

ELMAVAN 3D WAVEFORMS (Measured data sampled at 50 kHz) 51000 packets of 144 samples from 2015-09-04T03:20:49.963.000.

Processed Fri Oct 9 13:18:17 2015 by ELM ver.2012-10-06 from 001__elm20150904_032048__dat00.bin

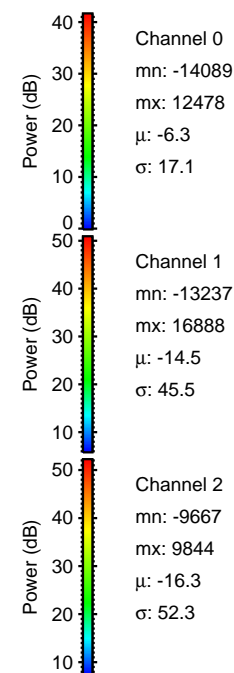
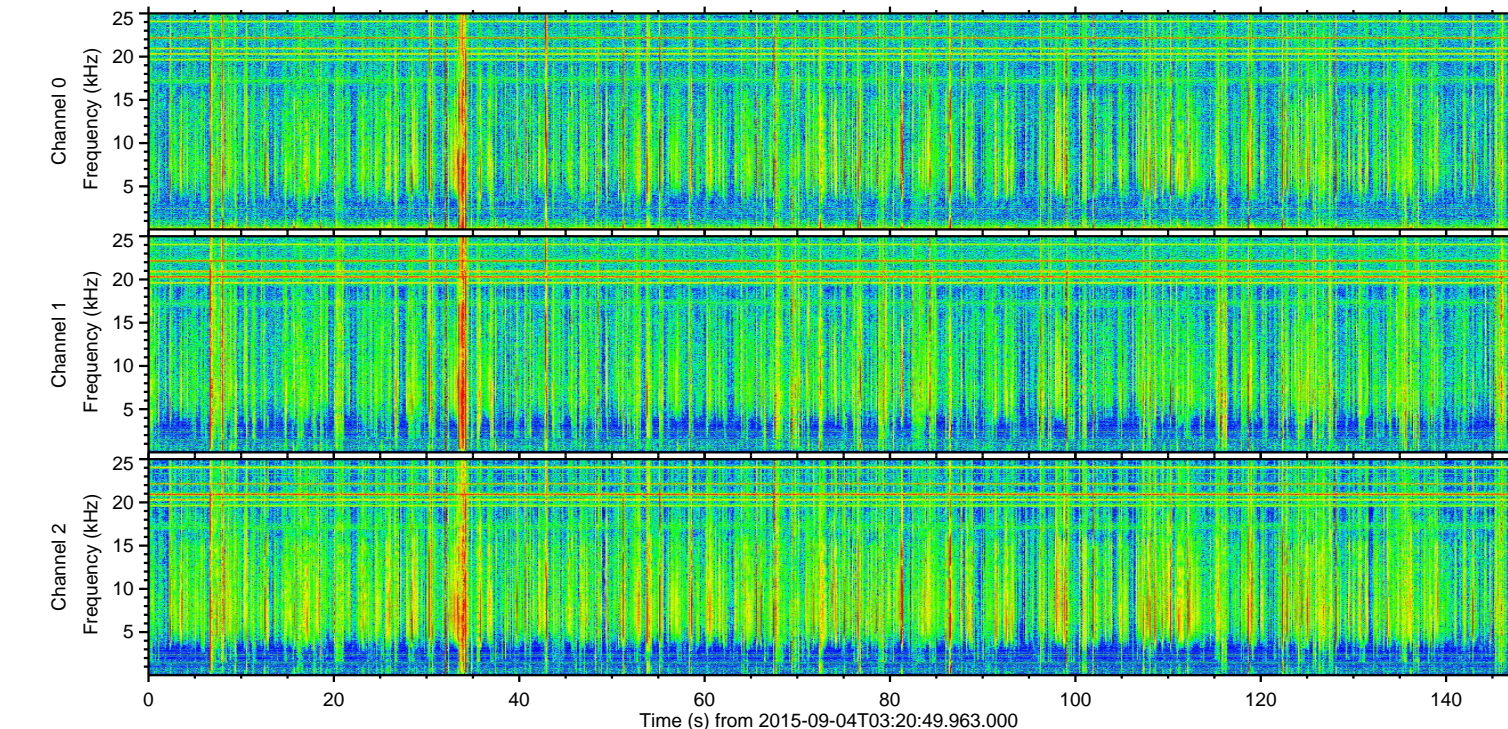
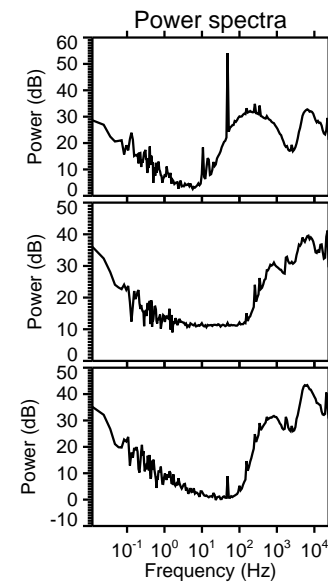
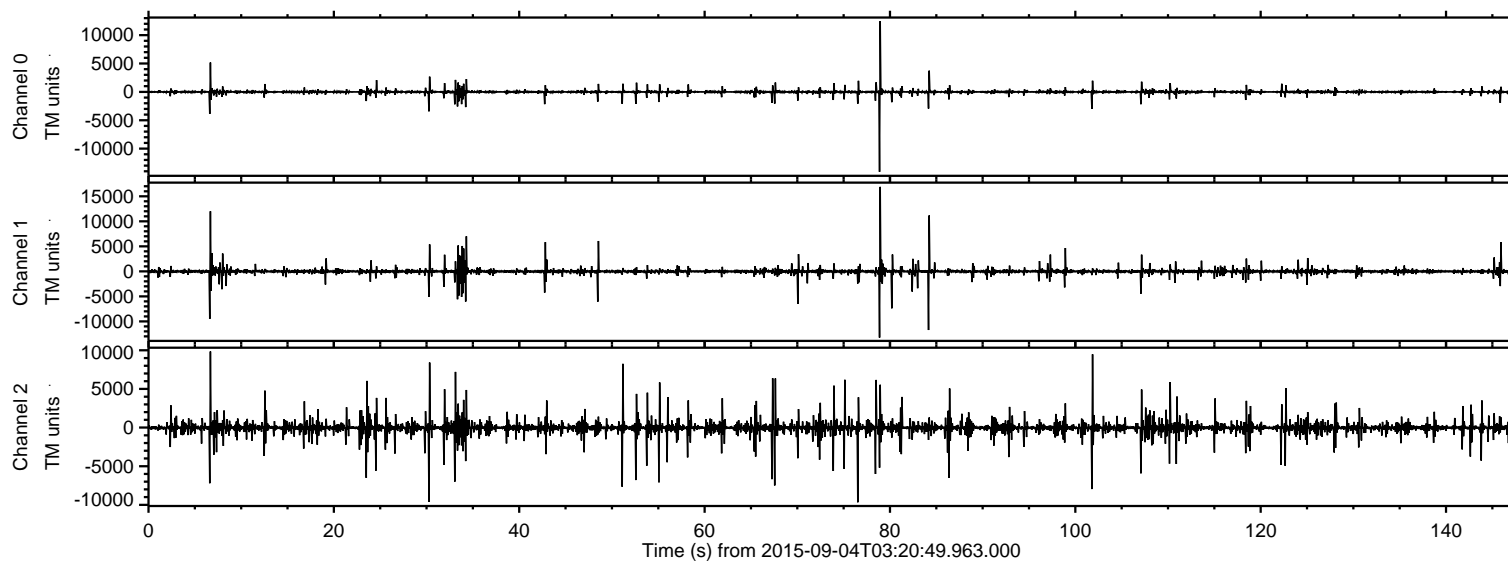

Channel 0
mn: -14089
mx: 12478
 μ : -6.3
 σ : 17.1

Channel 1
mn: -13237
mx: 16888
 μ : -14.5
 σ : 45.5

Channel 2
mn: -9667
mx: 9844
 μ : -16.3
 σ : 52.3

Processed Fri Oct 9 13:18:32 2015 by ELM ver.2012-10-06 from 001__elm20150904_032048__dat00.bin

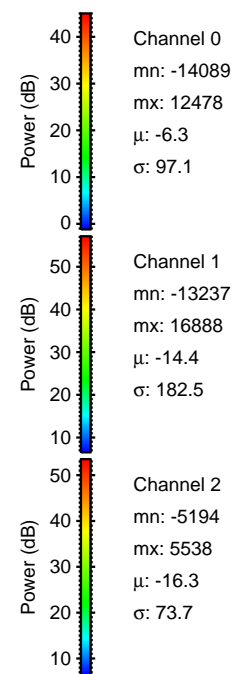
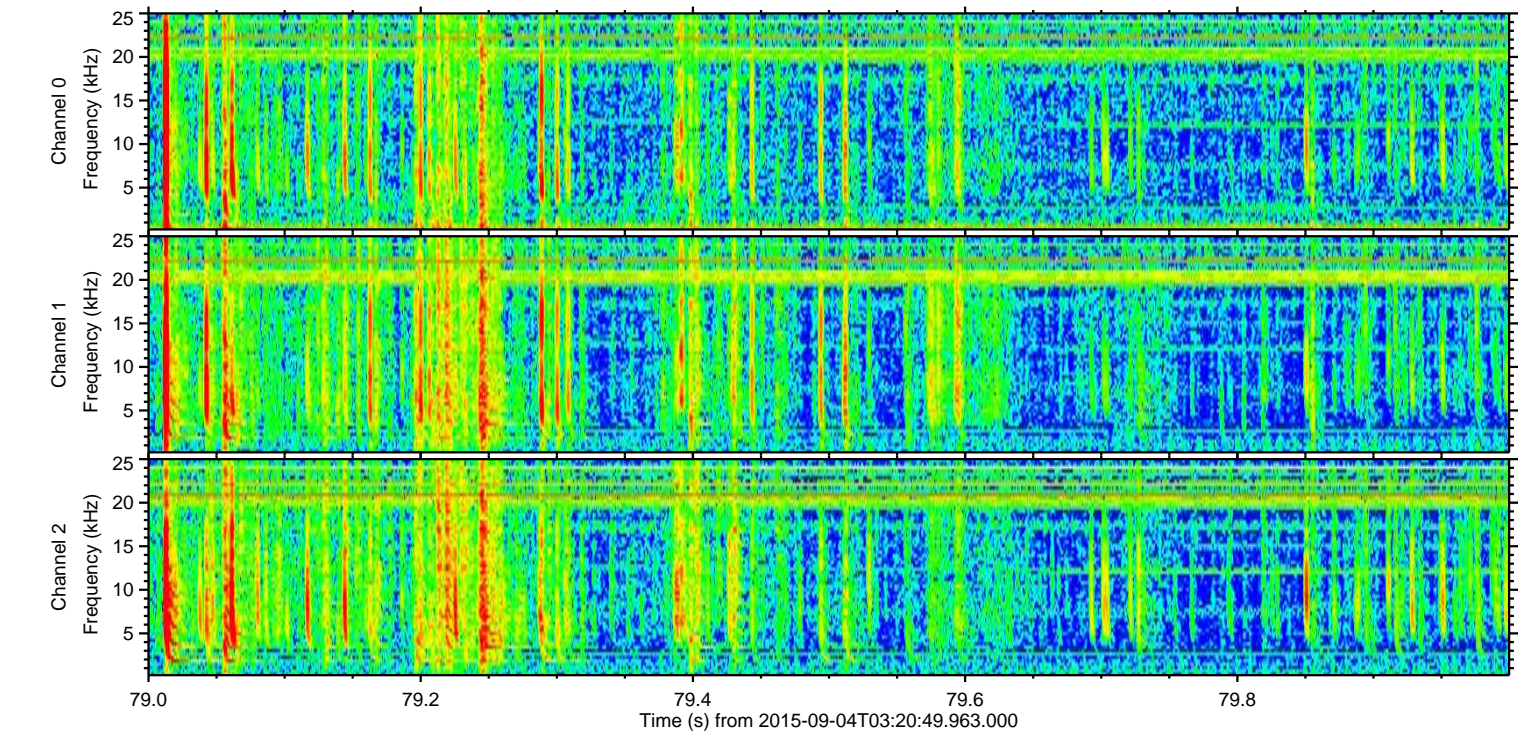
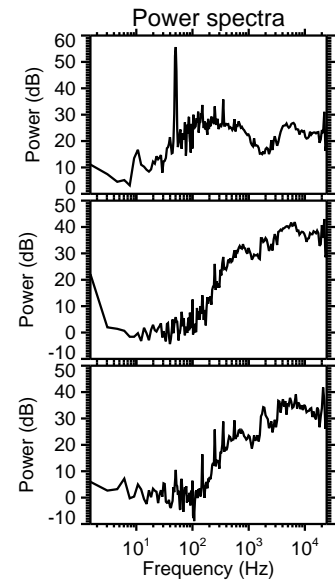
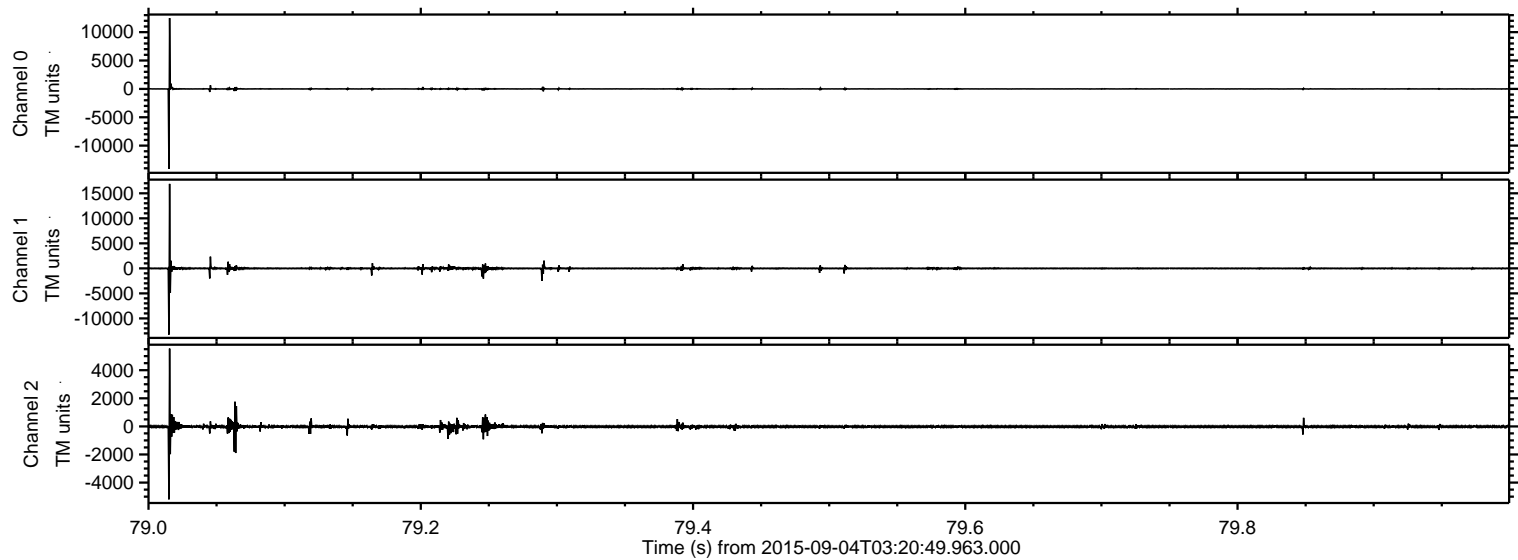

Processed Fri Oct 9 13:18:34 2015 by ELM ver.2012-10-06 from 001__elm20150904_032048__dat00.bin

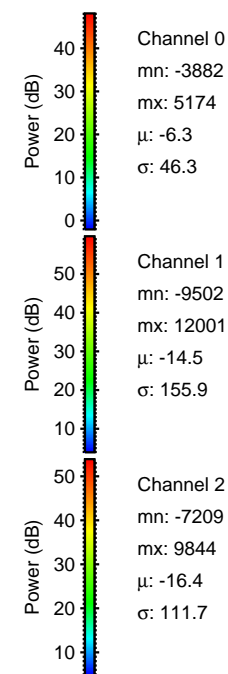
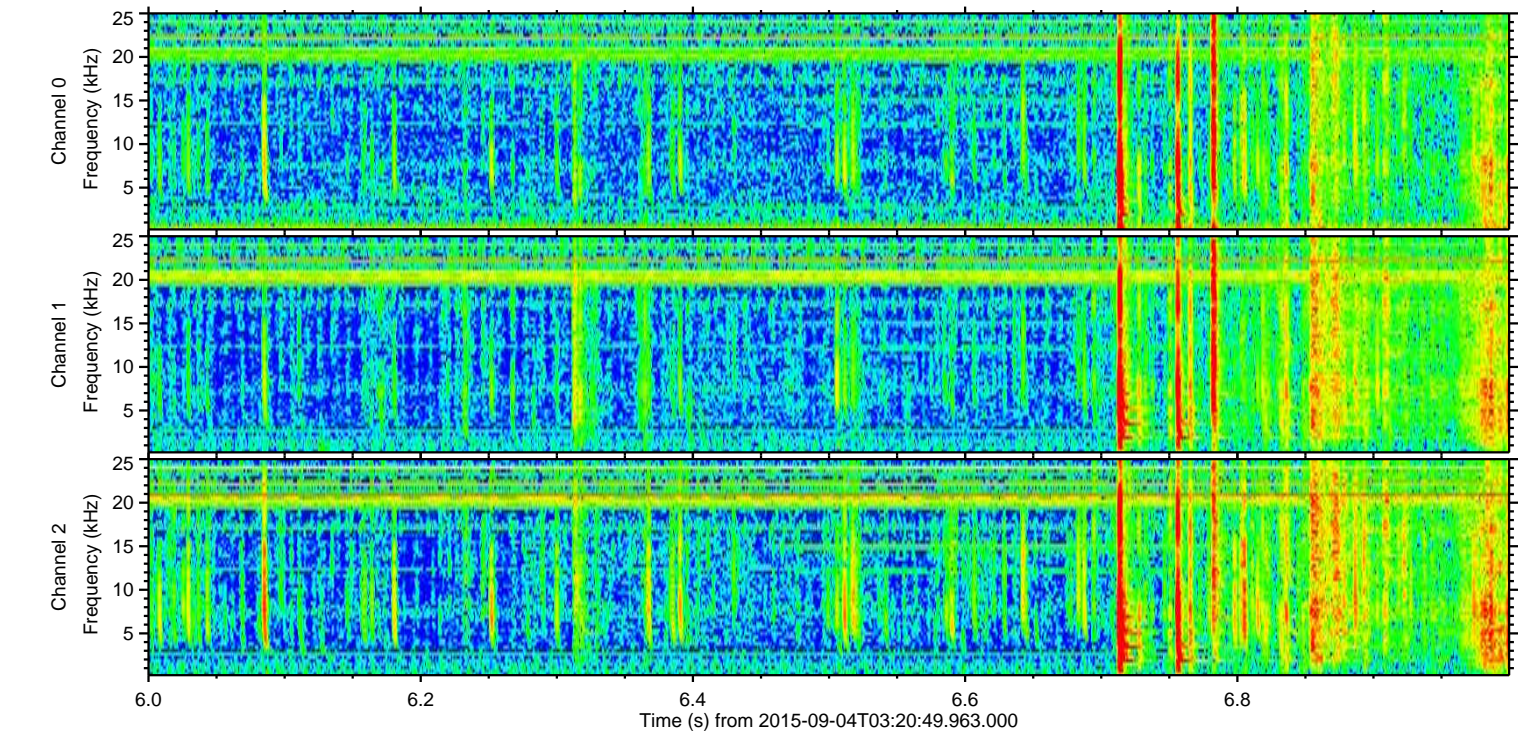
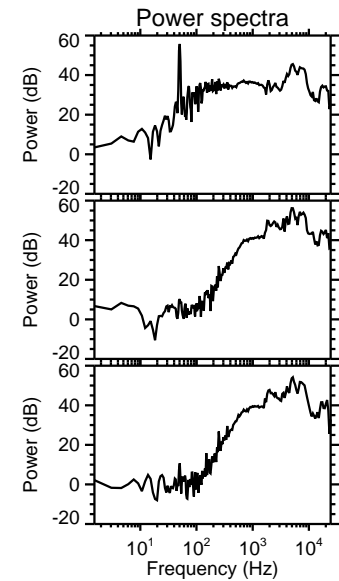
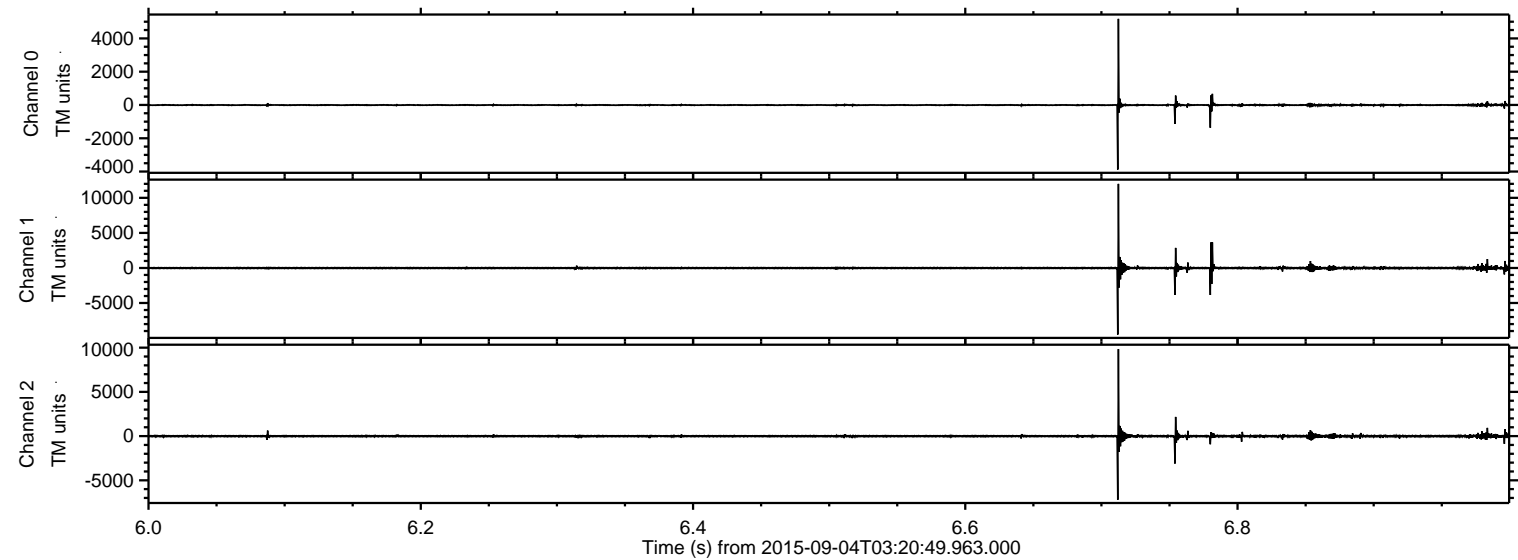

Processed Fri Oct 9 13:18:35 2015 by ELM ver.2012-10-06 from 001__elm20150904_032048__dat00.bin

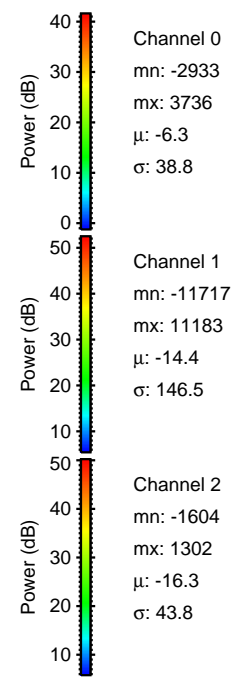
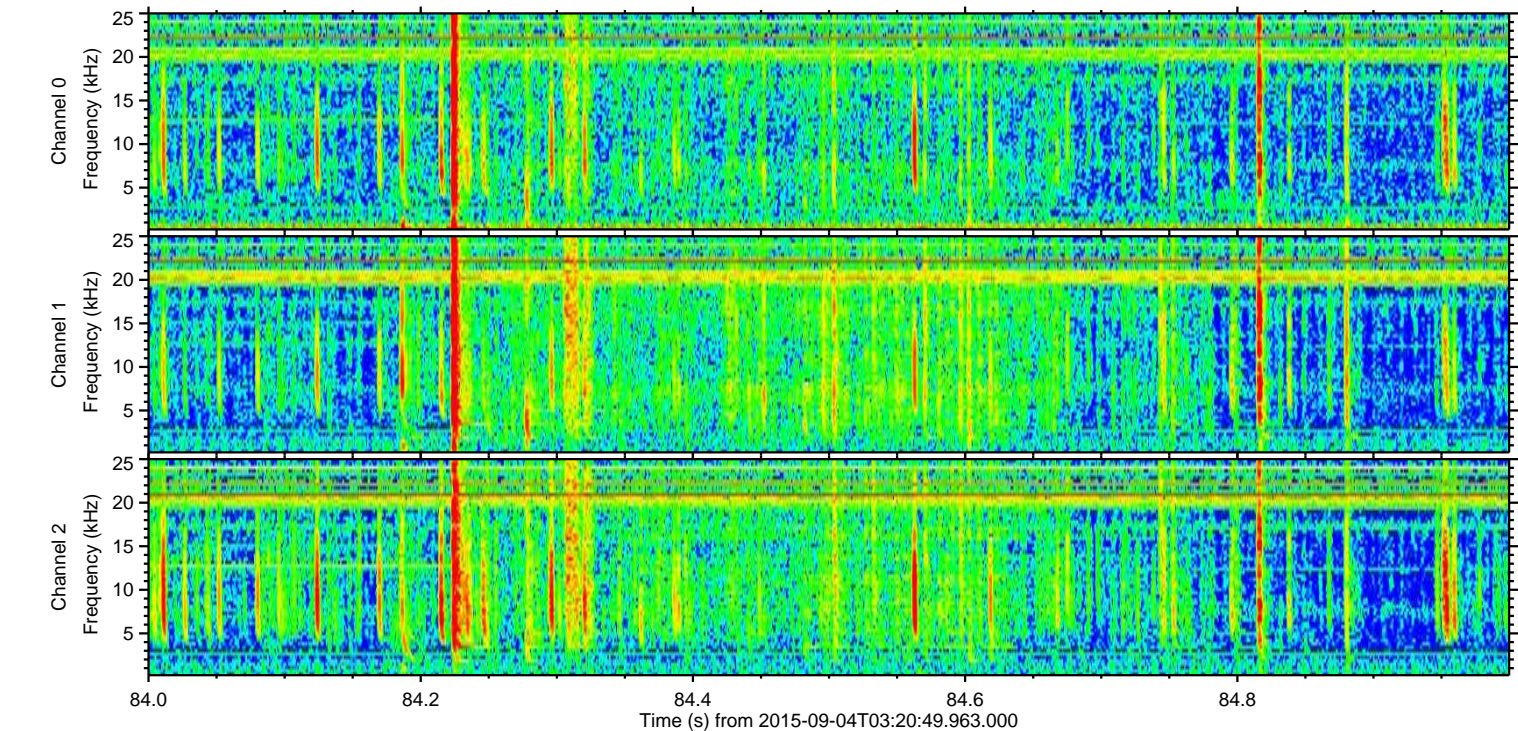
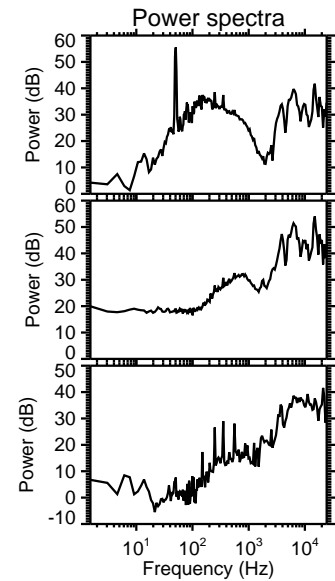
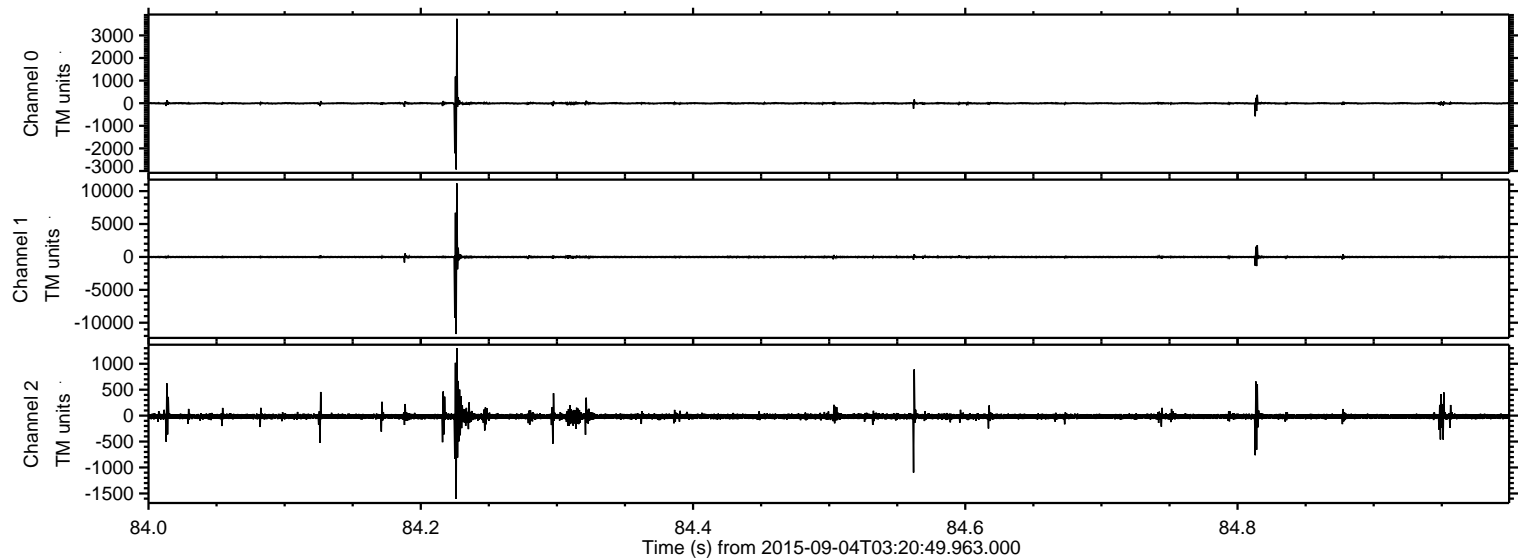

ELMAVAN 3D WAVEFORMS (Measured data sampled at 50 kHz) 51000 packets of 144 samples from 2015-09-04T03:20:49.963.000. Part 77/147

Processed Fri Oct 9 13:18:36 2015 by ELM ver.2012-10-06 from 001__elm20150904_032048__dat00.bin

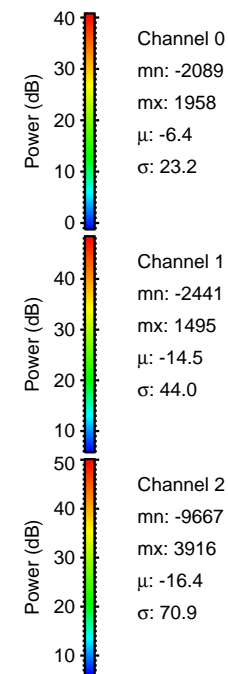
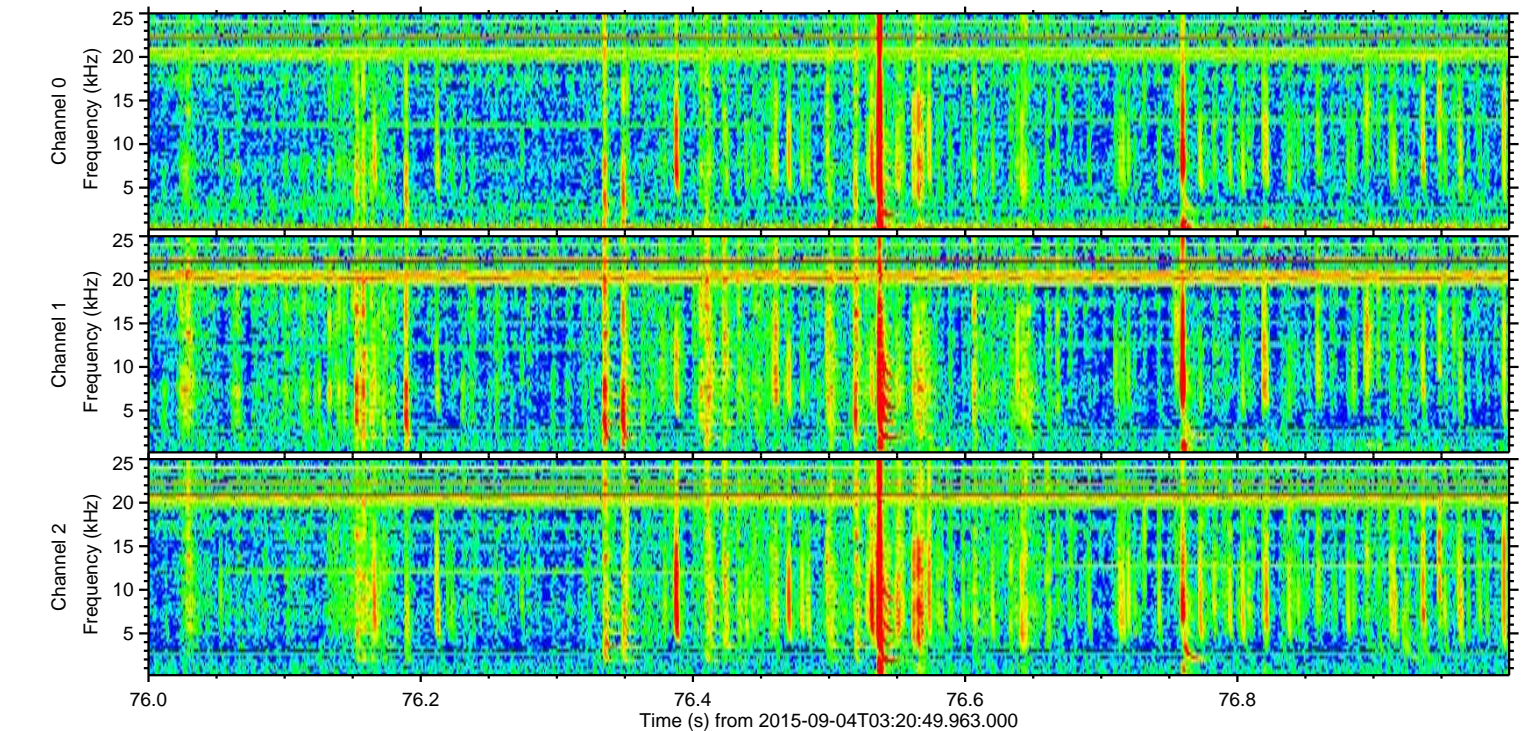
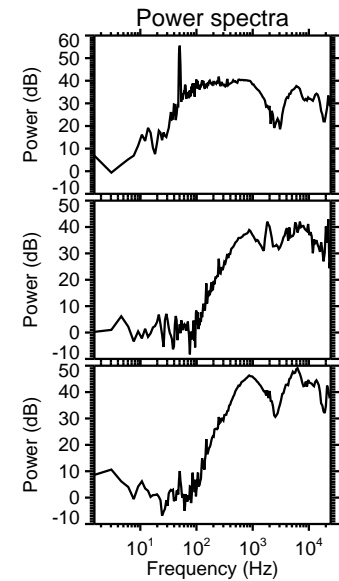
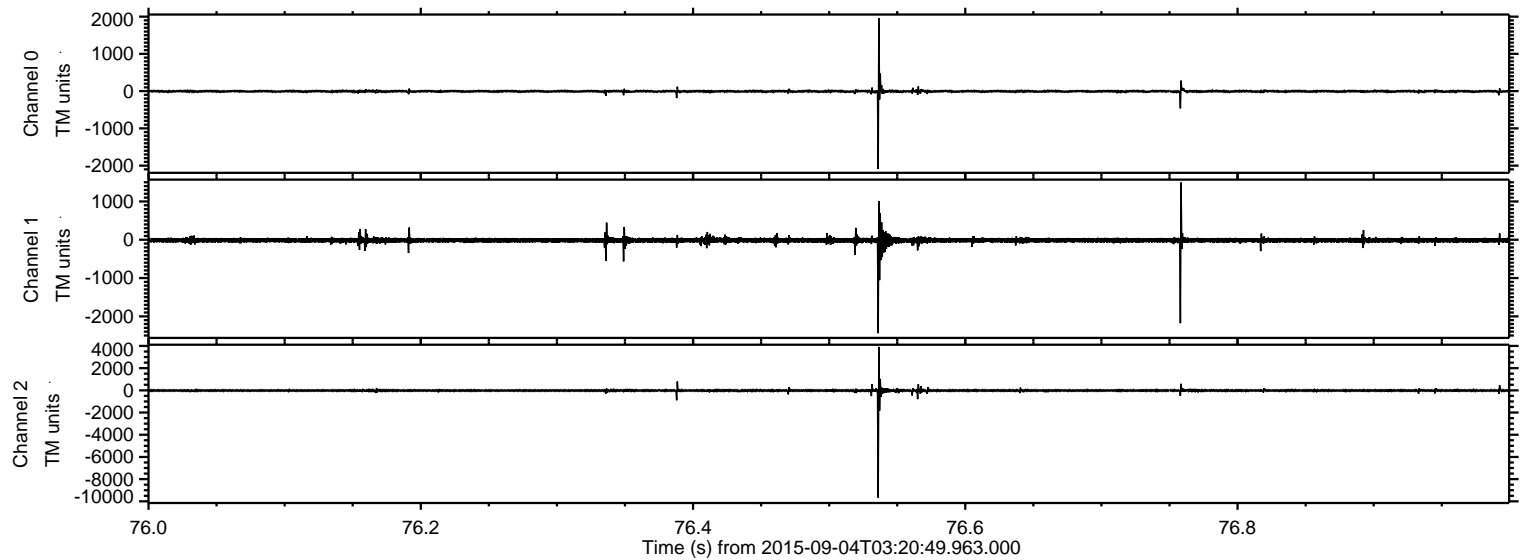

Processed Fri Oct 9 13:18:37 2015 by ELM ver.2012-10-06 from 001__elm20150904_032048__dat00.bin

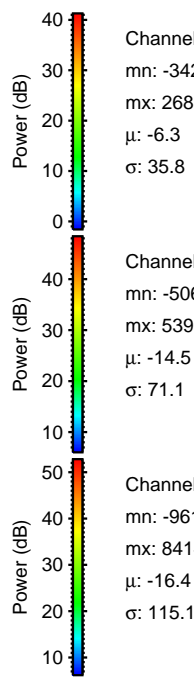
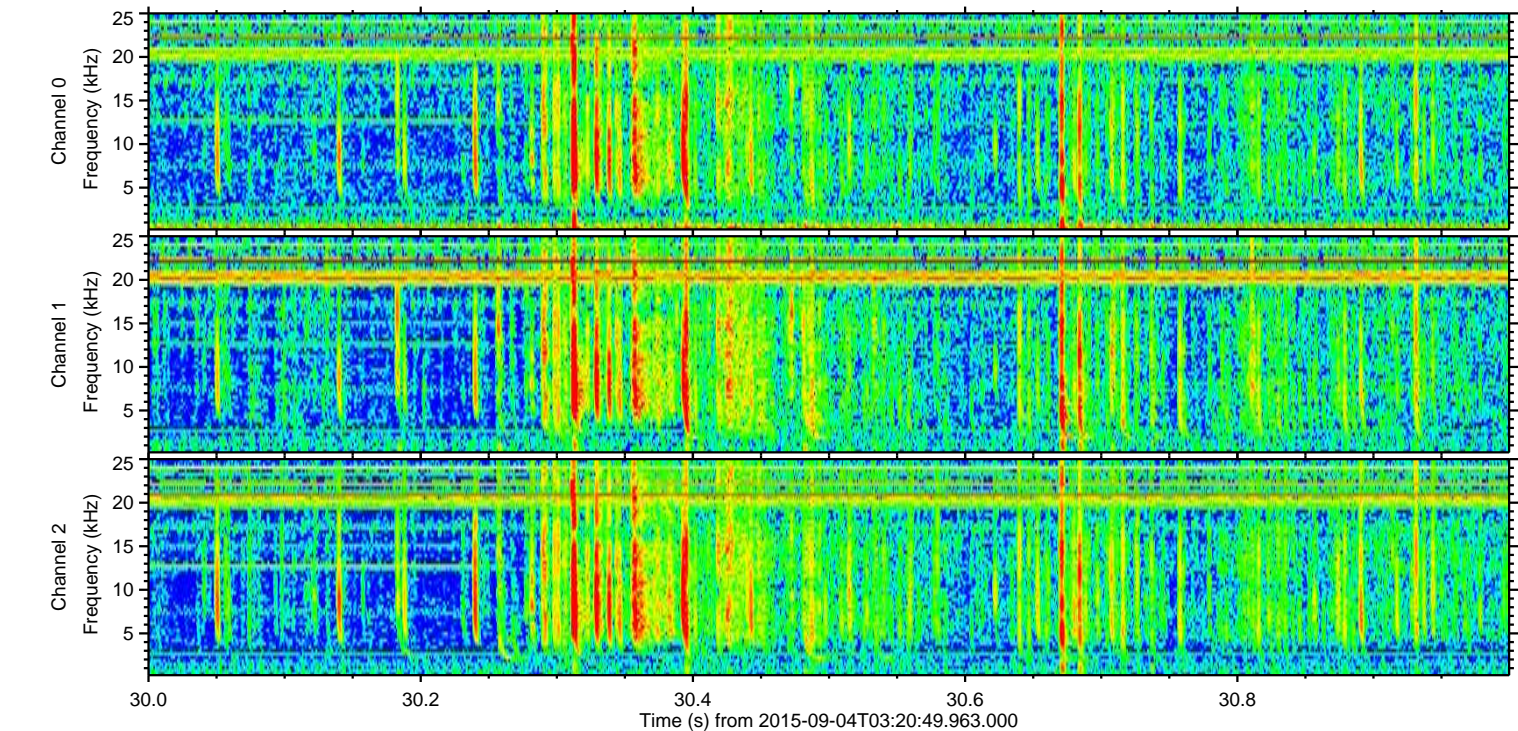
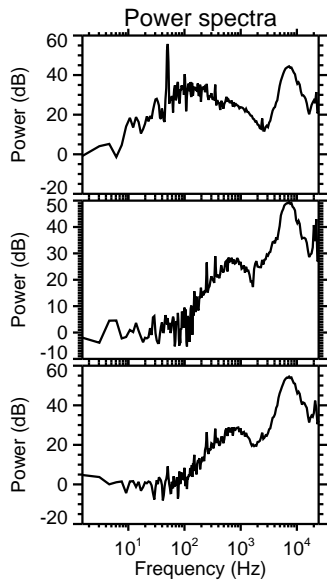
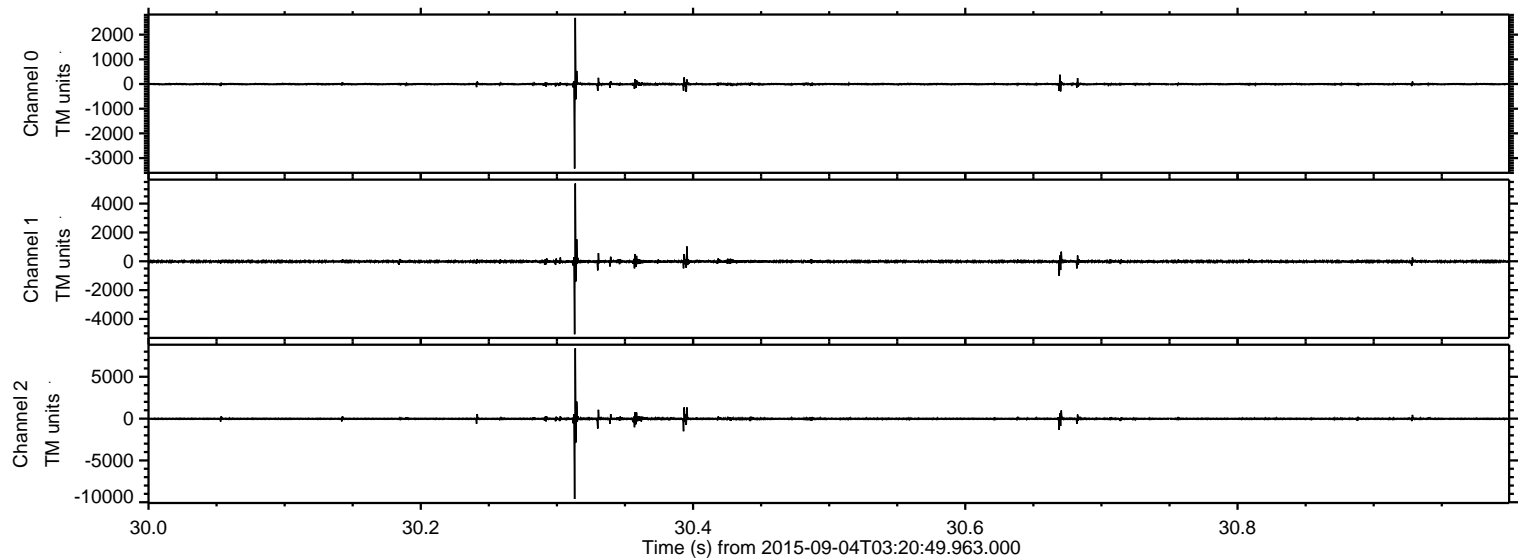

ELMAVAN 3D WAVEFORMS (Measured data sampled at 50 kHz) 51000 packets of 144 samples from 2015-09-04T03:20:49.963.000. Part 102/147

Processed Fri Oct 9 13:18:38 2015 by ELM ver.2012-10-06 from 001__elm20150904_032048__dat00.bin

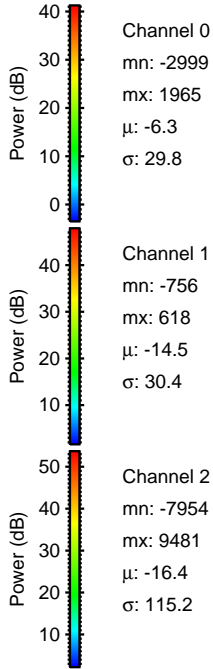
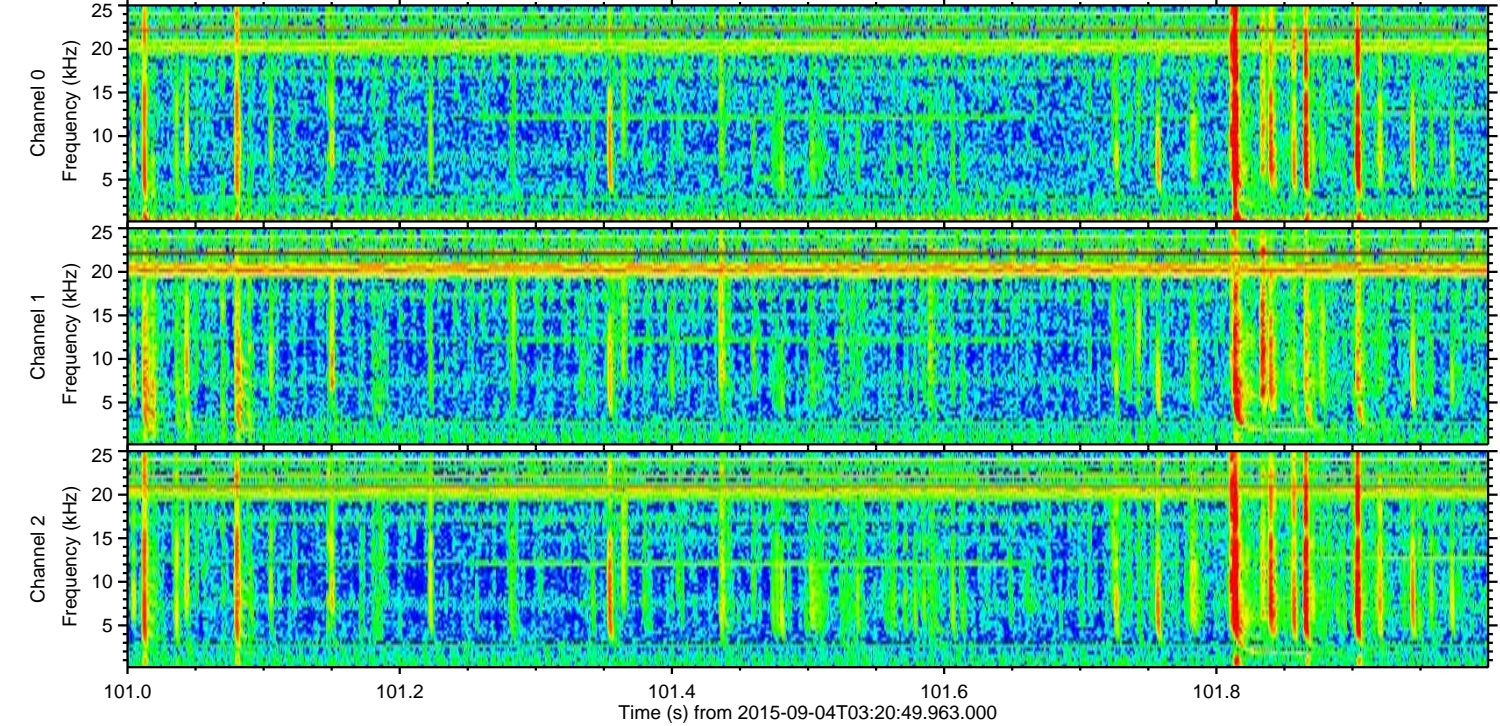
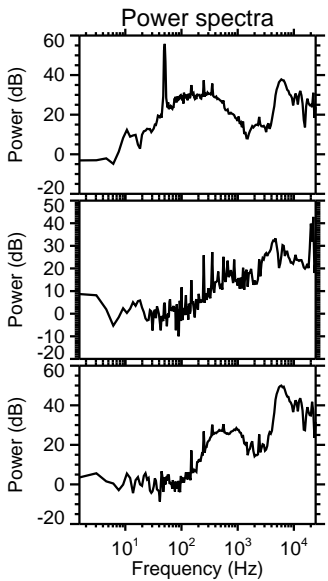
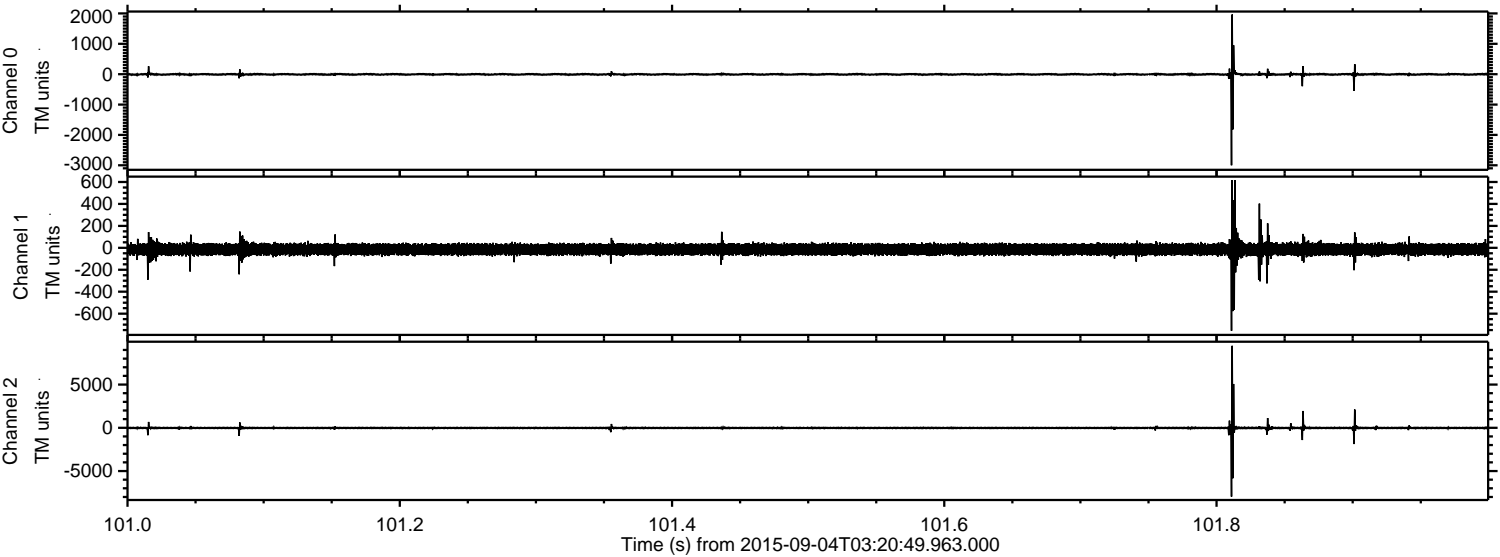

ELMAVAN 3D WAVEFORMS (Measured data sampled at 50 kHz) 51000 packets of 144 samples from 2015-09-04T03:20:49.963.000. Part 52/147

Processed Fri Oct 9 13:18:39 2015 by ELM ver.2012-10-06 from 001__elm20150904_032048__dat00.bin

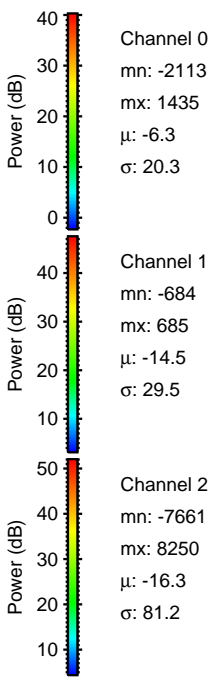
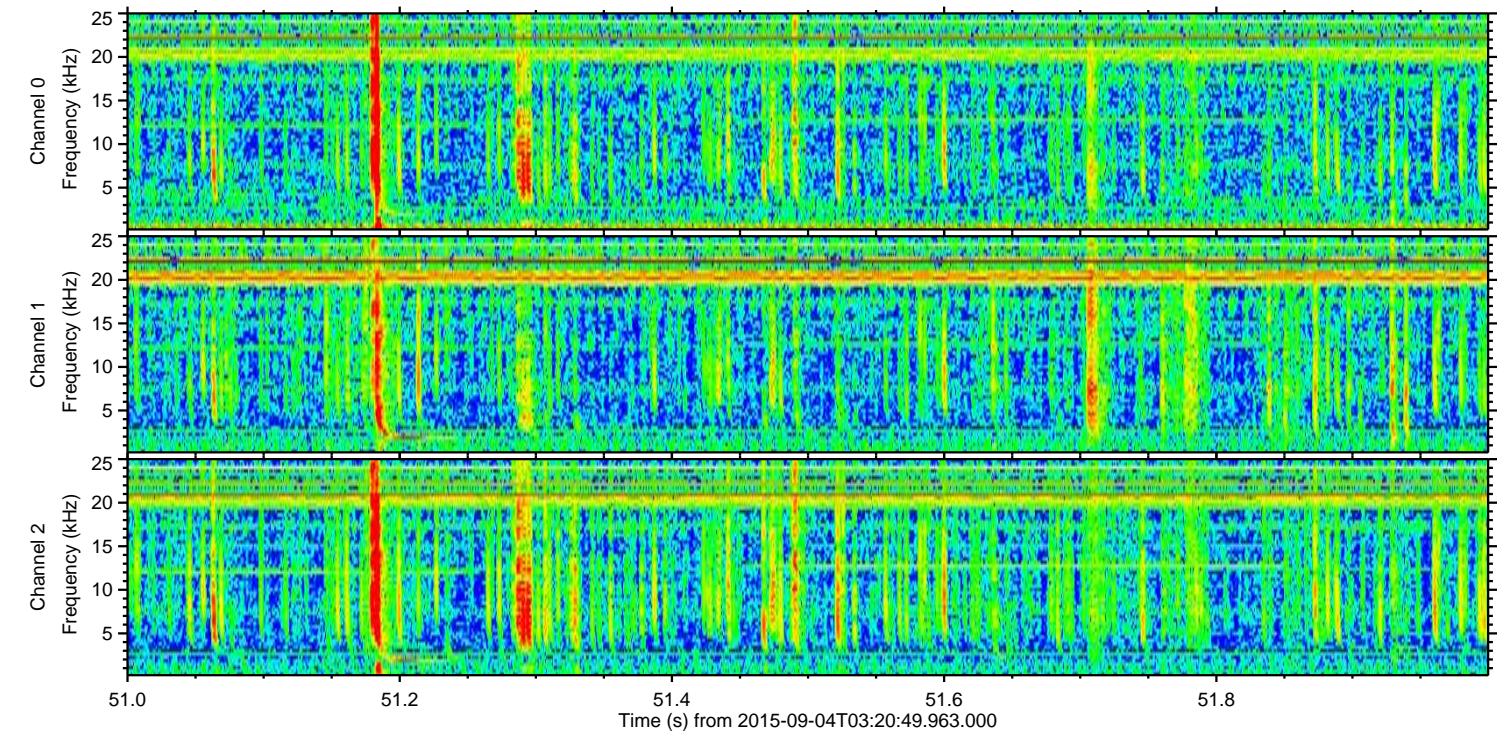
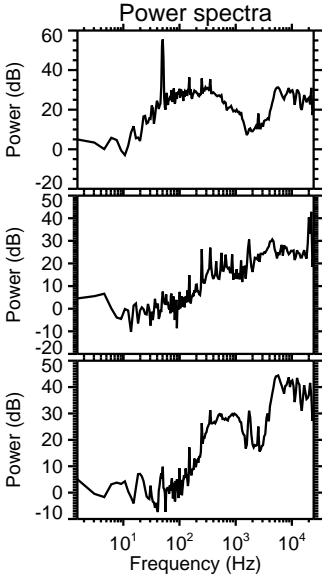
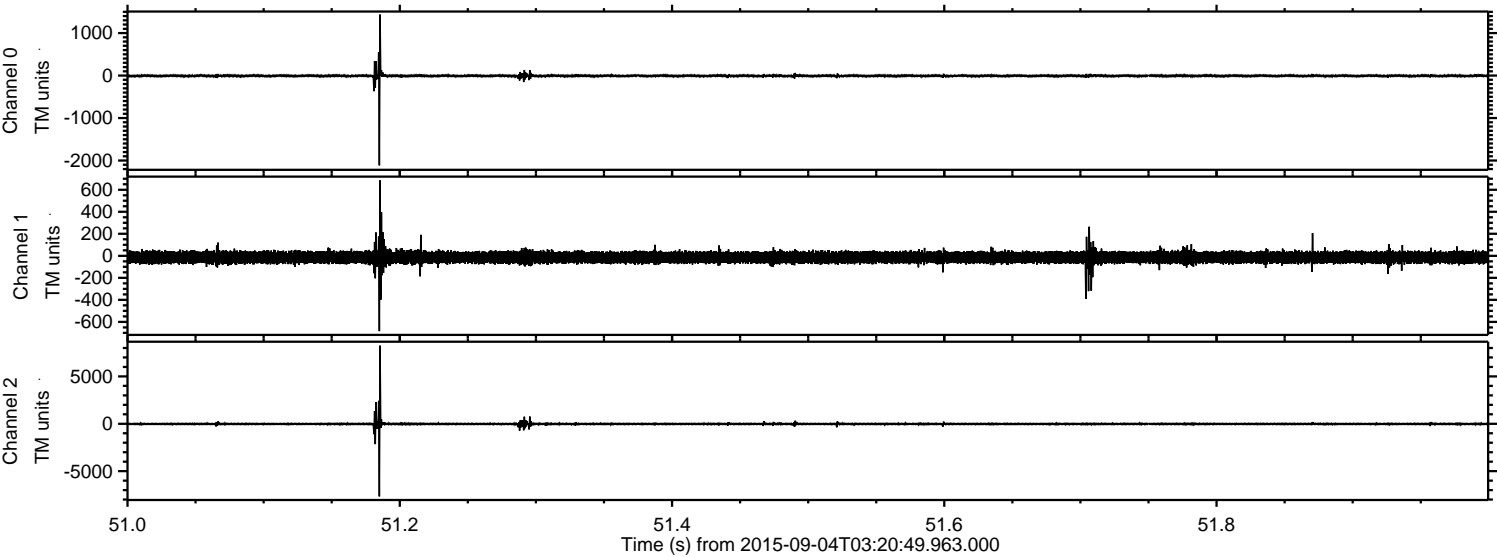

Channel 0
mn: -2113
mx: 1435
 μ : -6.3
 σ : 20.3

Channel 1
mn: -684
mx: 685
 μ : -14.5
 σ : 29.5

Channel 2
mn: -7661
mx: 8250
 μ : -16.3
 σ : 81.2

Processed Fri Oct 9 13:18:40 2015 by ELM ver.2012-10-06 from 001__elm20150904_032048__dat00.bin

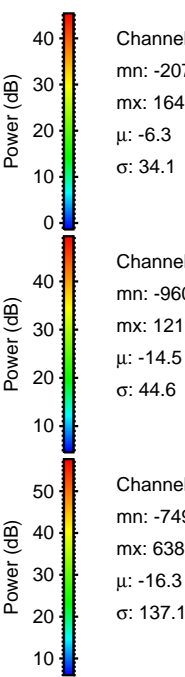
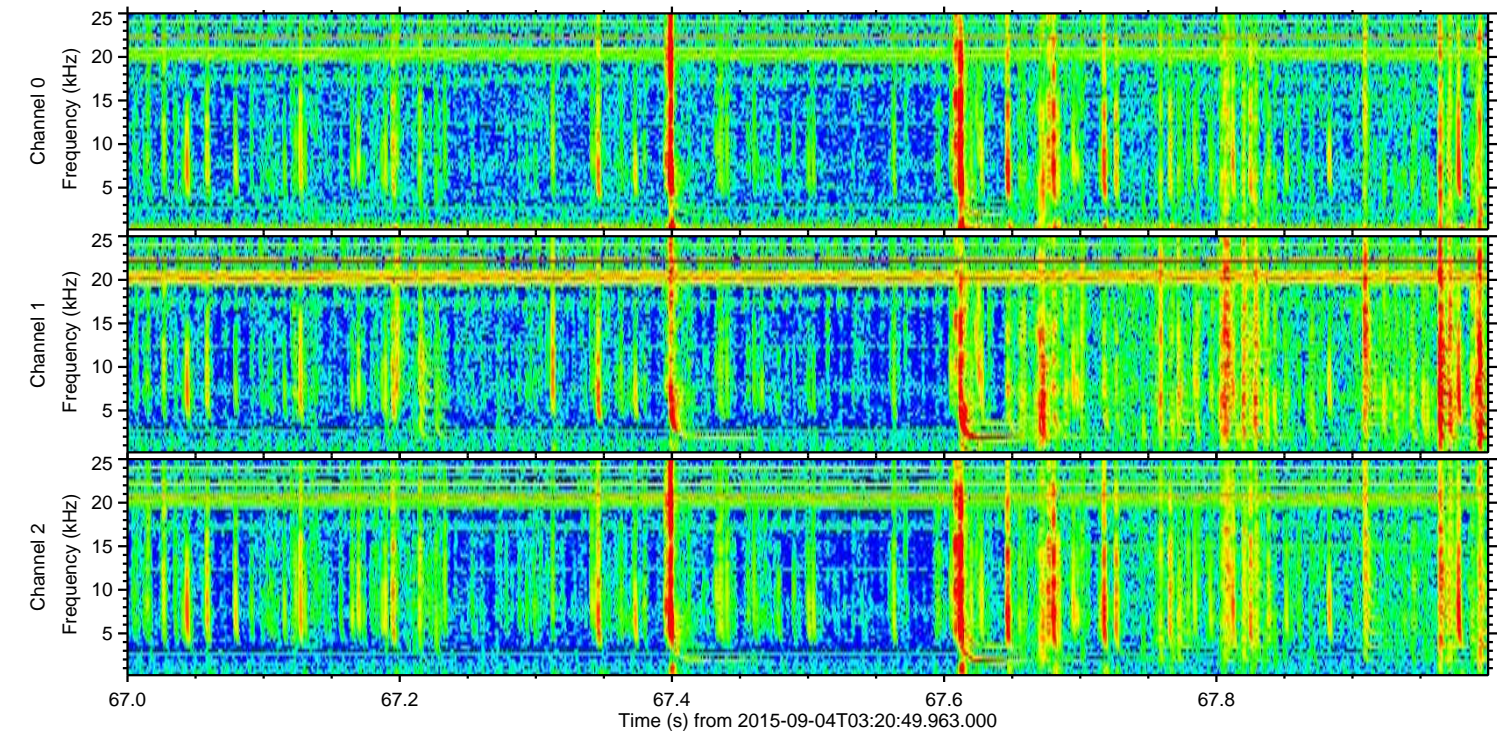
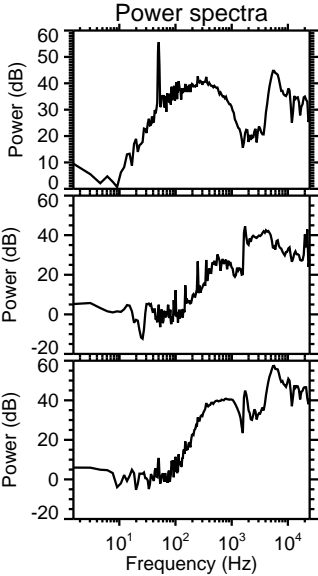
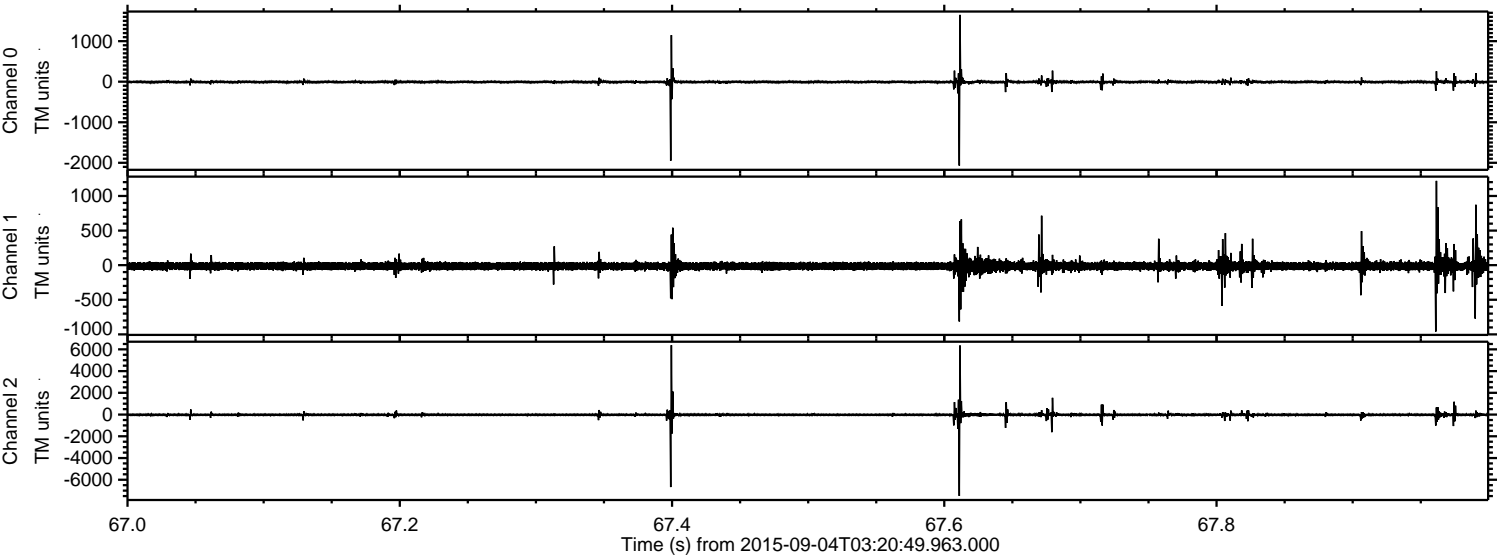

Processed Fri Oct 9 13:18:42 2015 by ELM ver.2012-10-06 from 001__elm20150904_032048__dat00.bin

