

ELMAVAN 3D WAVEFORMS (Measured data sampled at 50 kHz) 51000 packets of 144 samples from 2015-09-03T23:55:40.610.000.

Processed Fri Oct 9 12:21:02 2015 by ELM ver.2012-10-06 from 001\_\_elm20150903\_235539\_\_dat00.bin

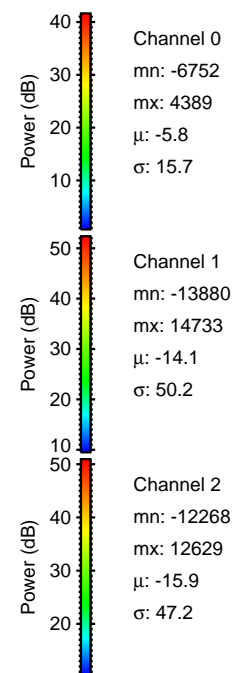

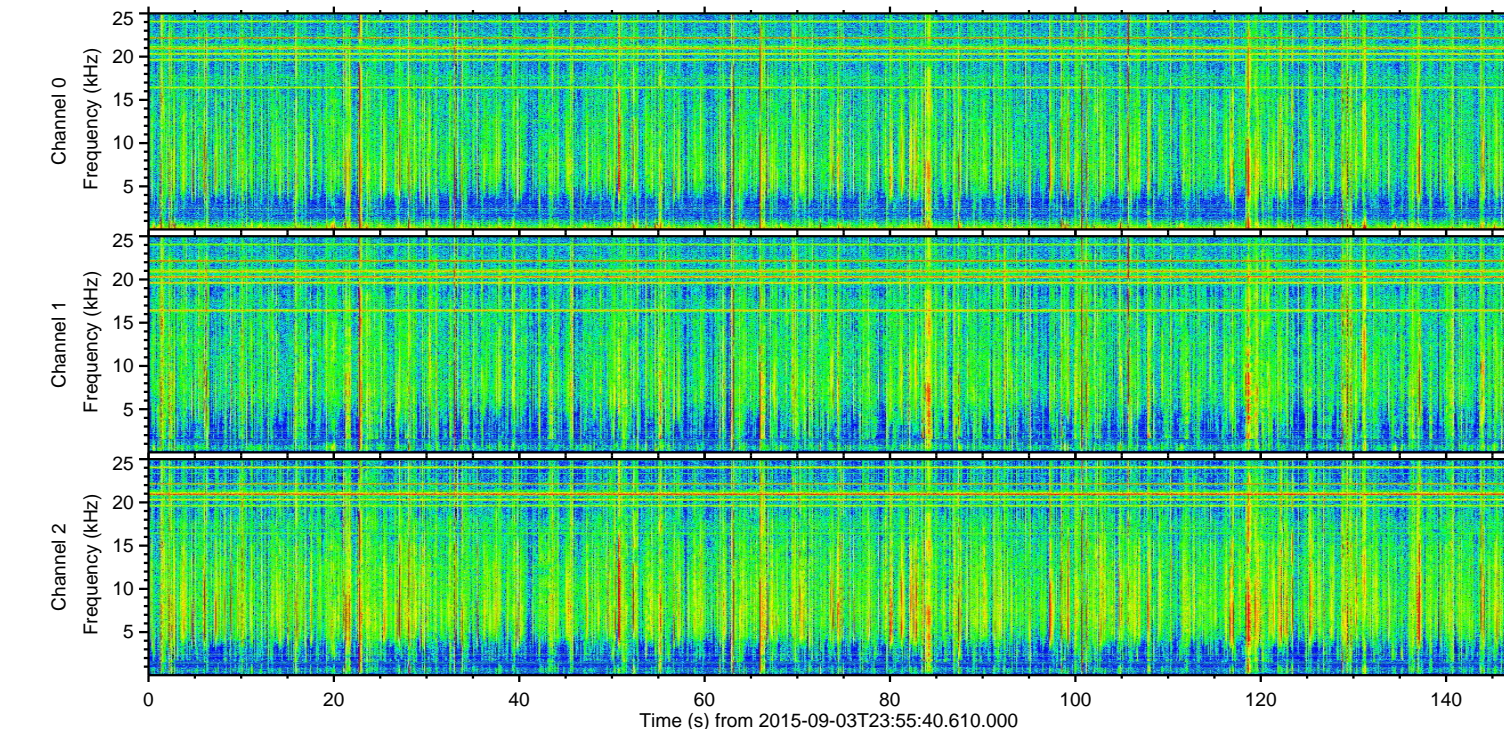
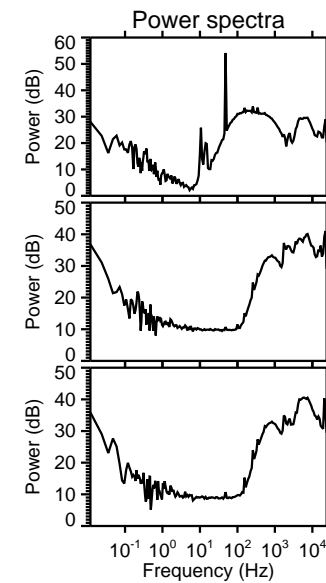
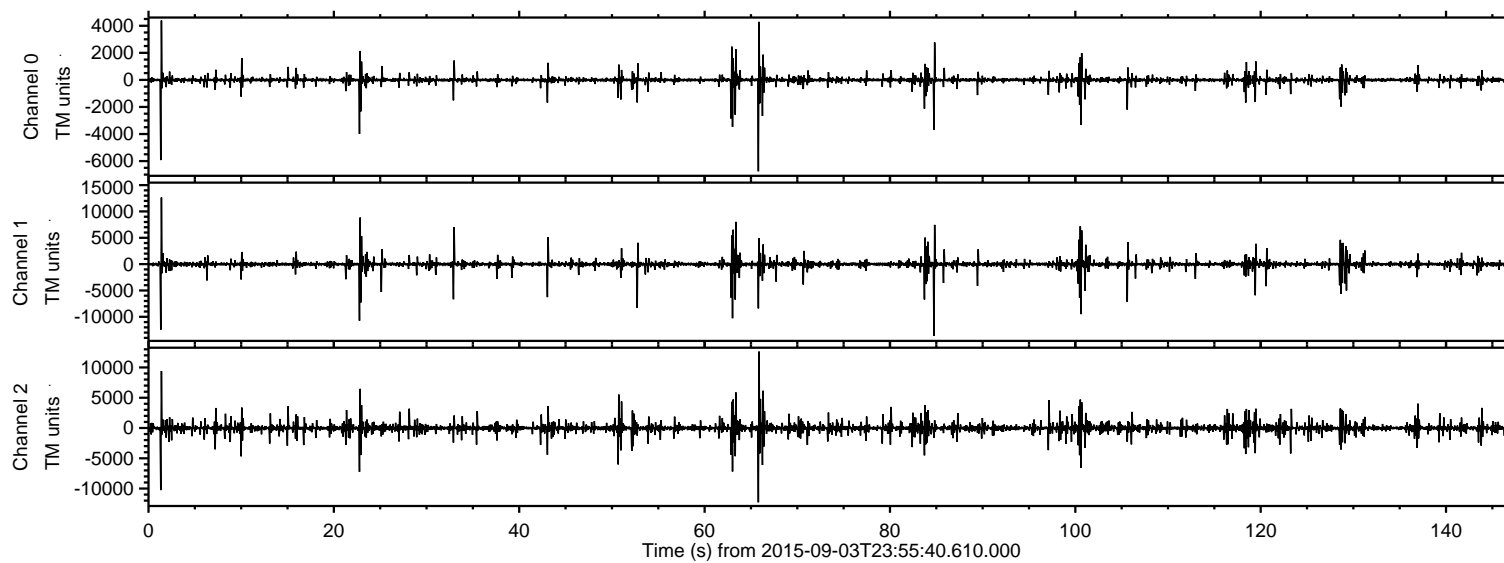

Processed Fri Oct 9 12:21:17 2015 by ELM ver.2012-10-06 from 001\_\_elm20150903\_235539\_\_dat00.bin

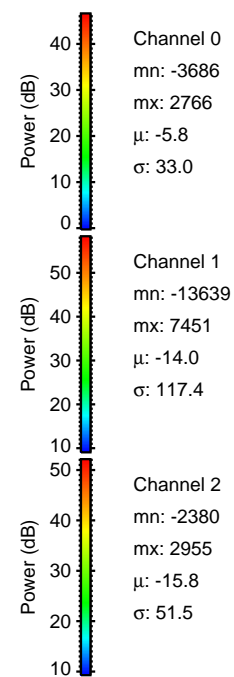
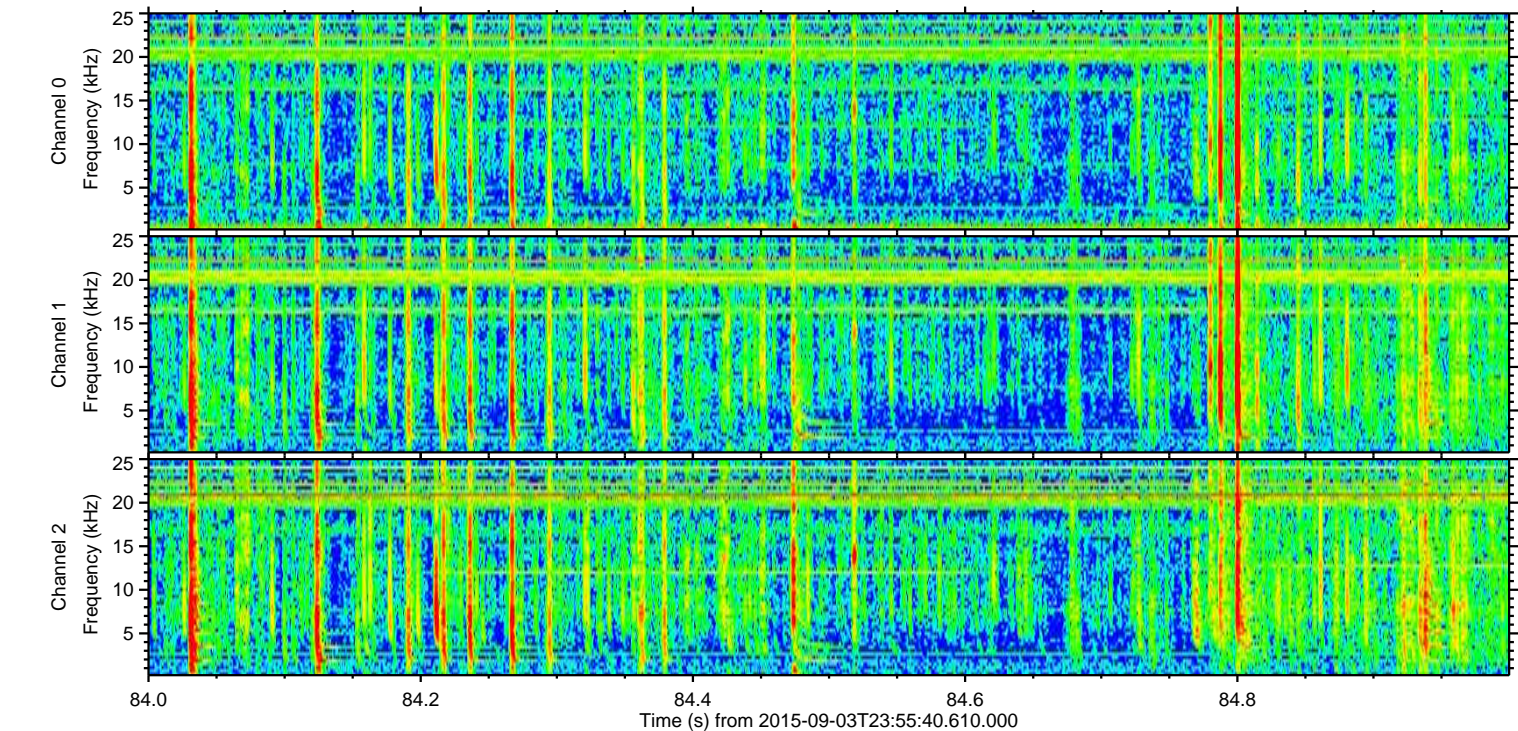
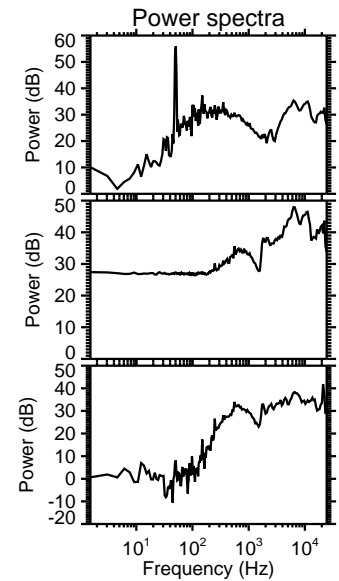
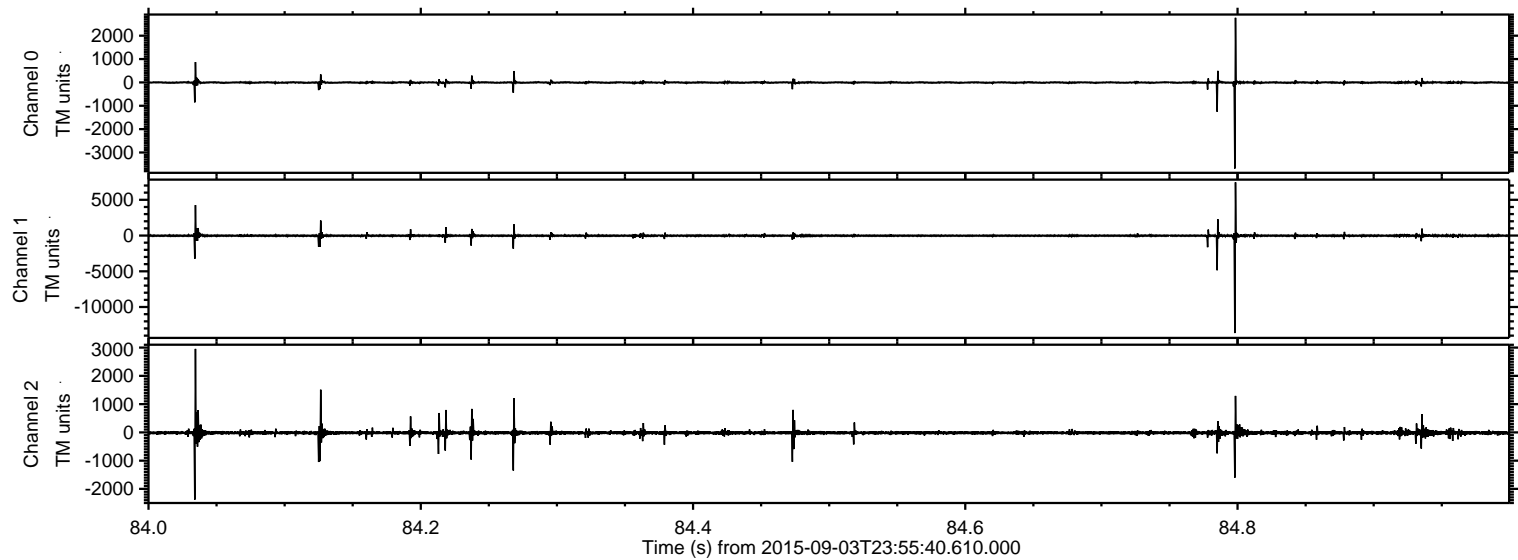



Processed Fri Oct 9 12:21:18 2015 by ELM ver.2012-10-06 from 001\_\_elm20150903\_235539\_\_dat00.bin

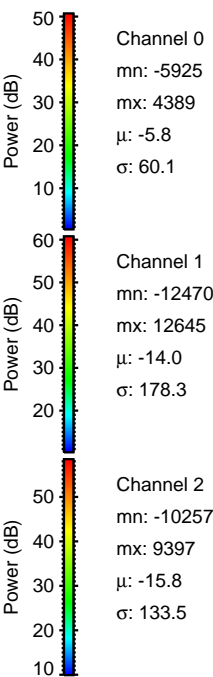
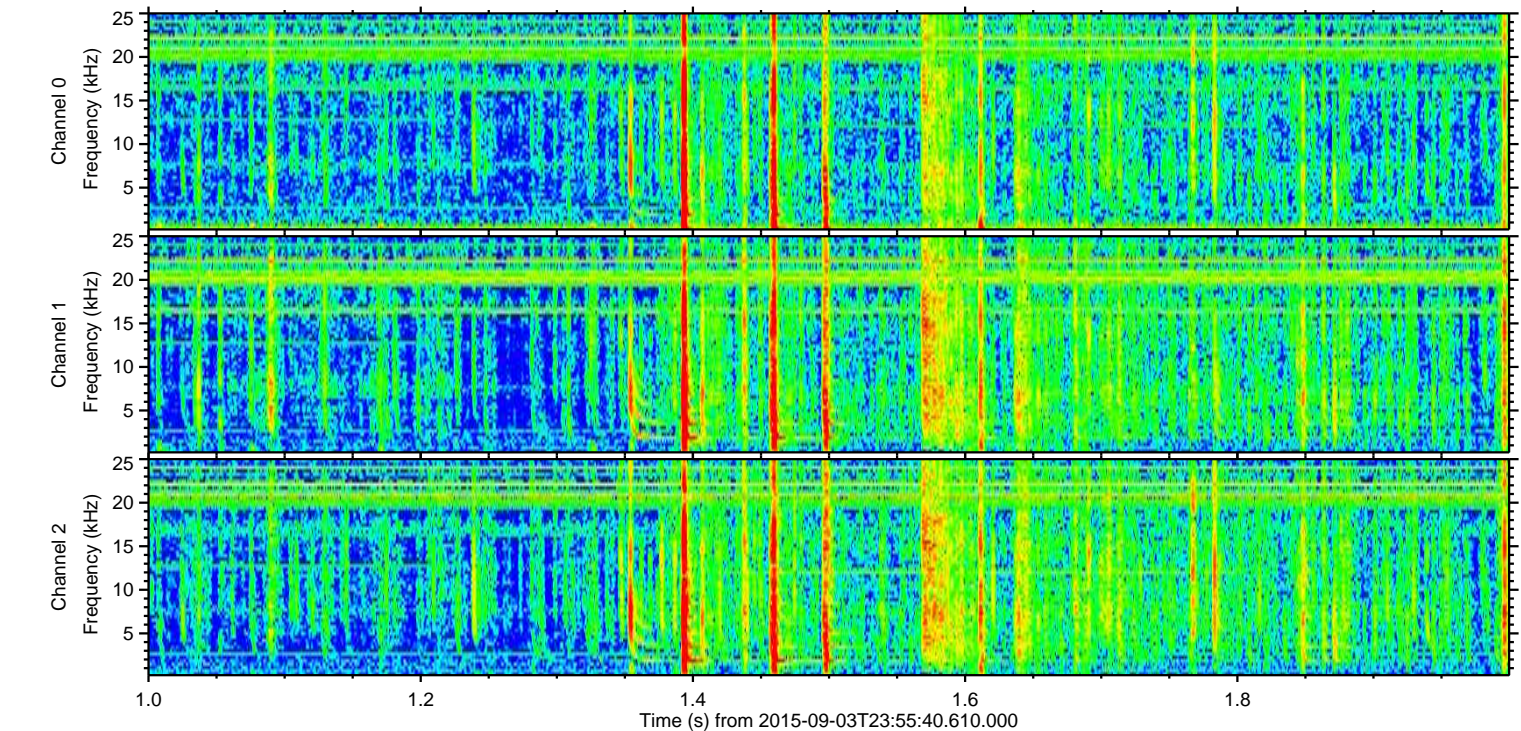
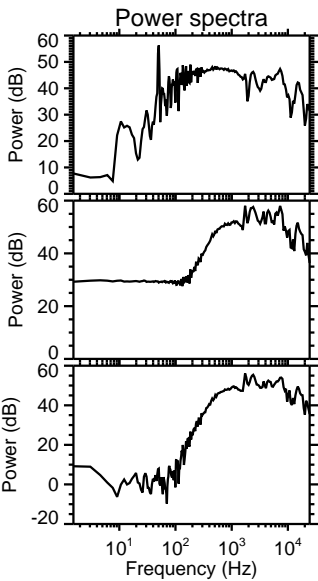
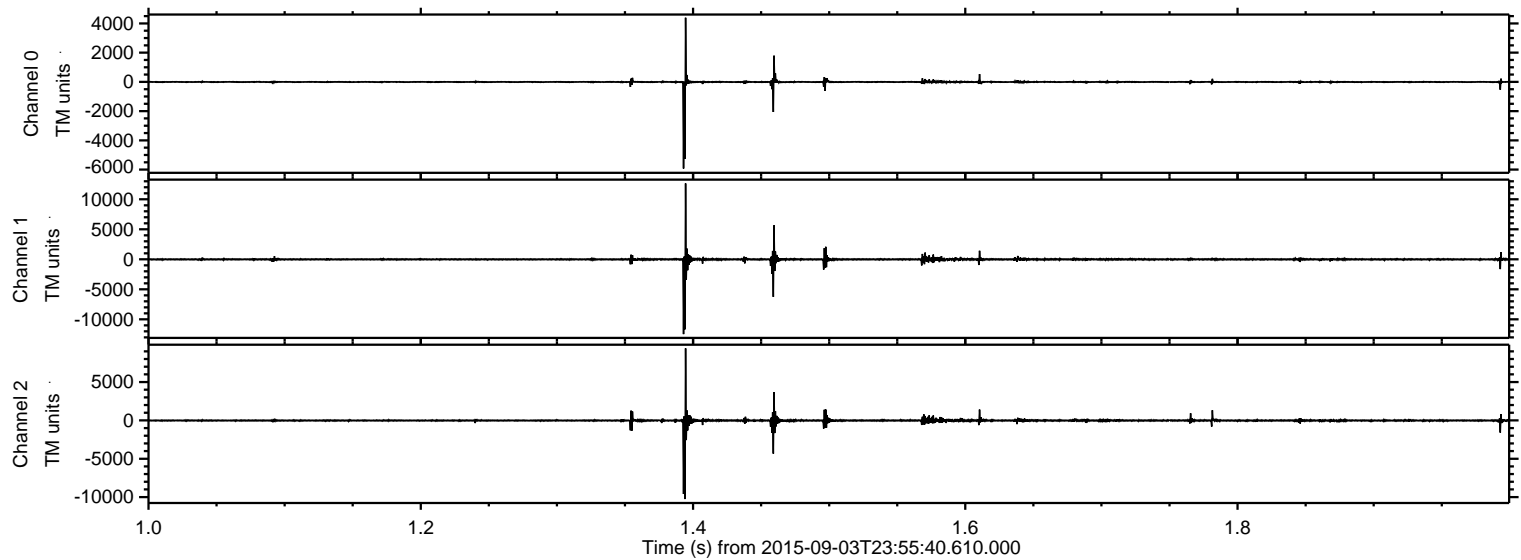



Processed Fri Oct 9 12:21:19 2015 by ELM ver.2012-10-06 from 001\_\_elm20150903\_235539\_\_dat00.bin

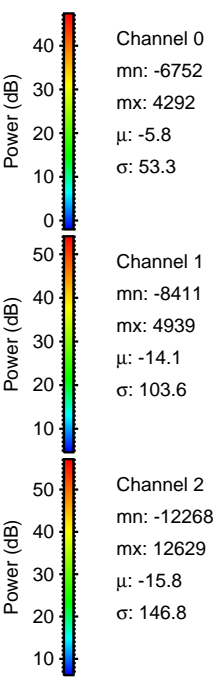
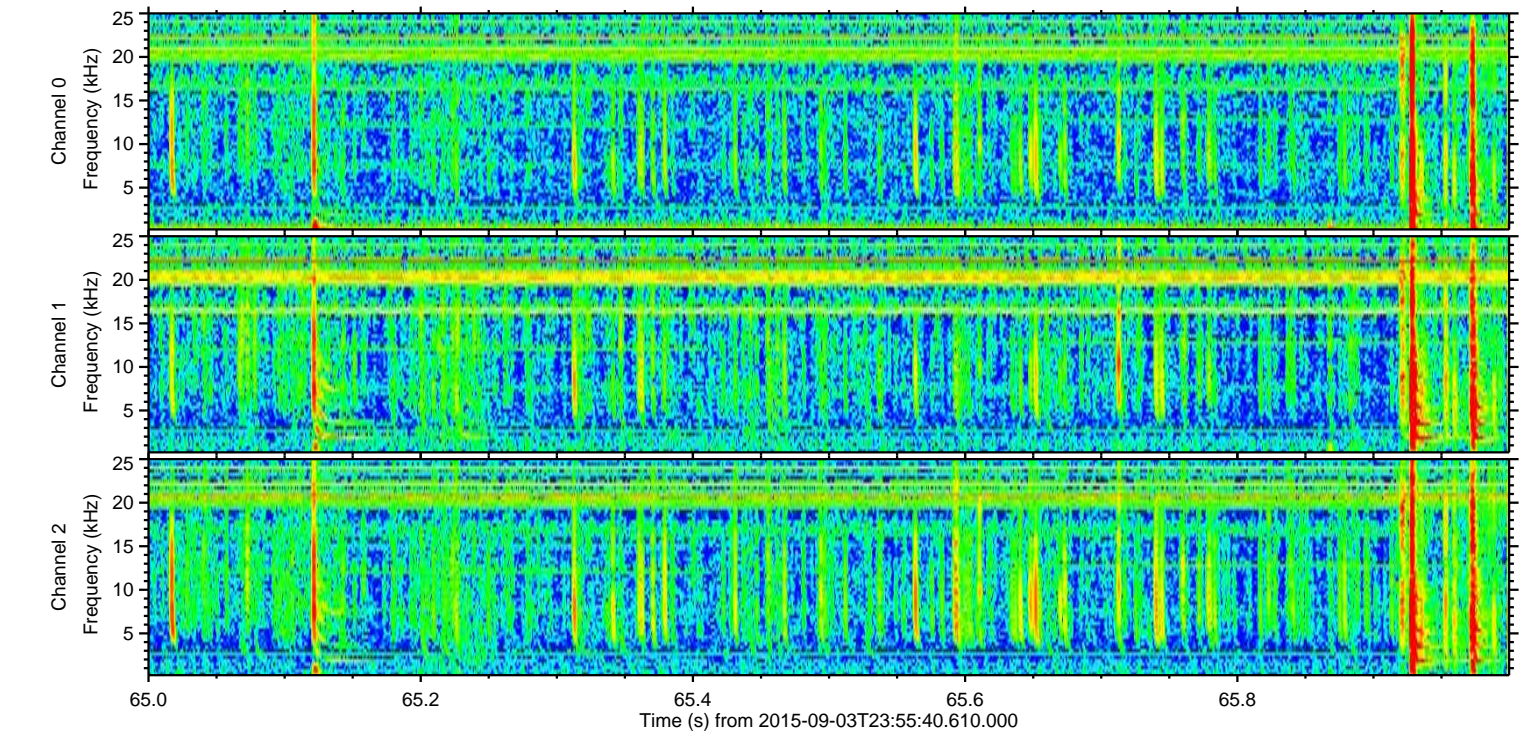
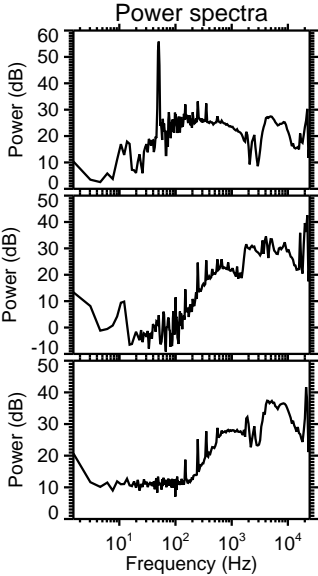
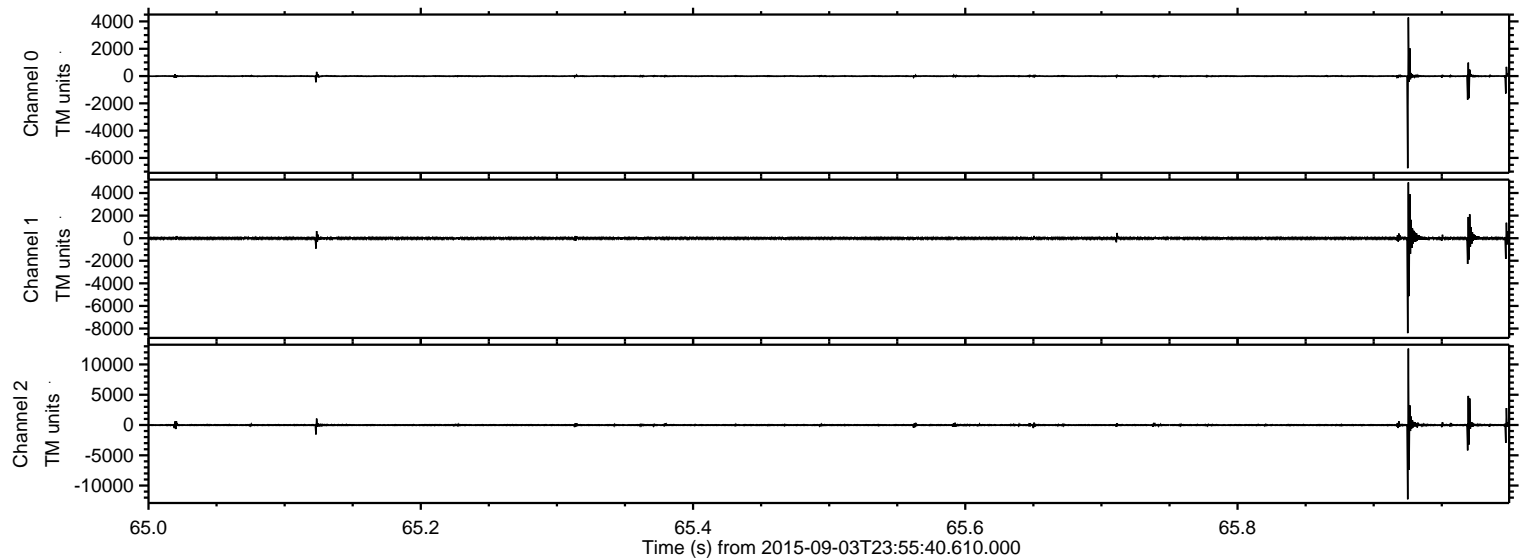



Processed Fri Oct 9 12:21:20 2015 by ELM ver.2012-10-06 from 001\_\_elm20150903\_235539\_\_dat00.bin

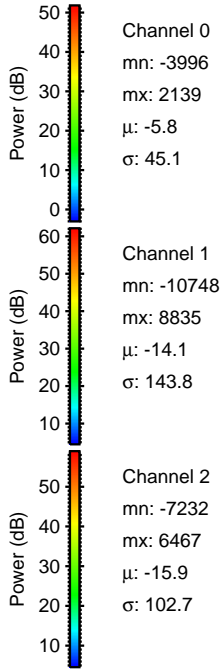
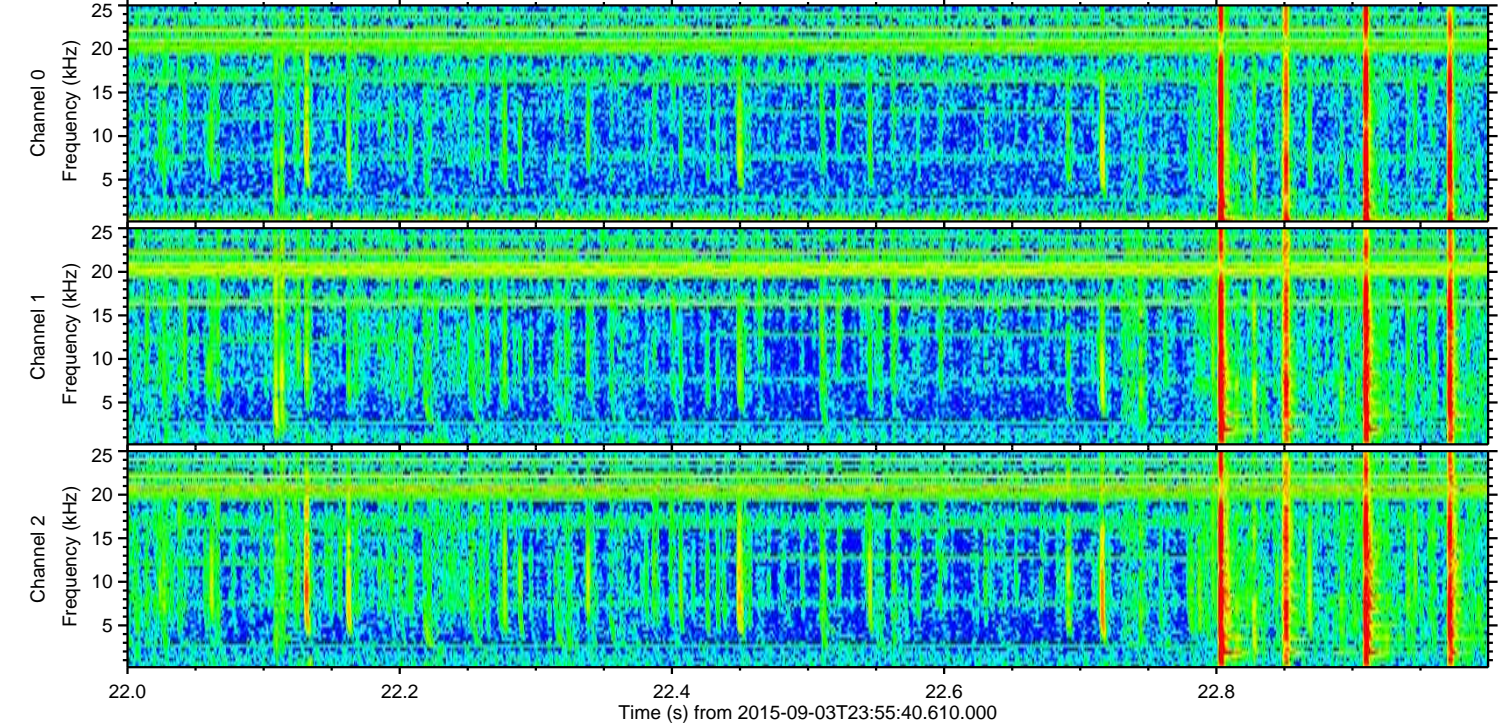
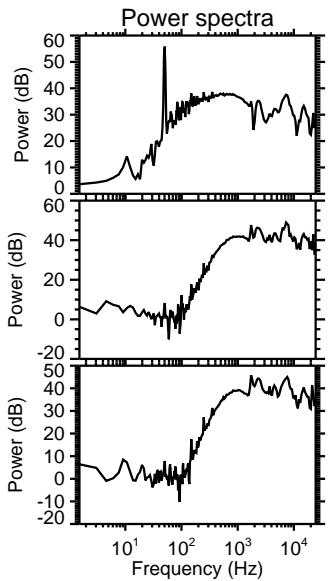
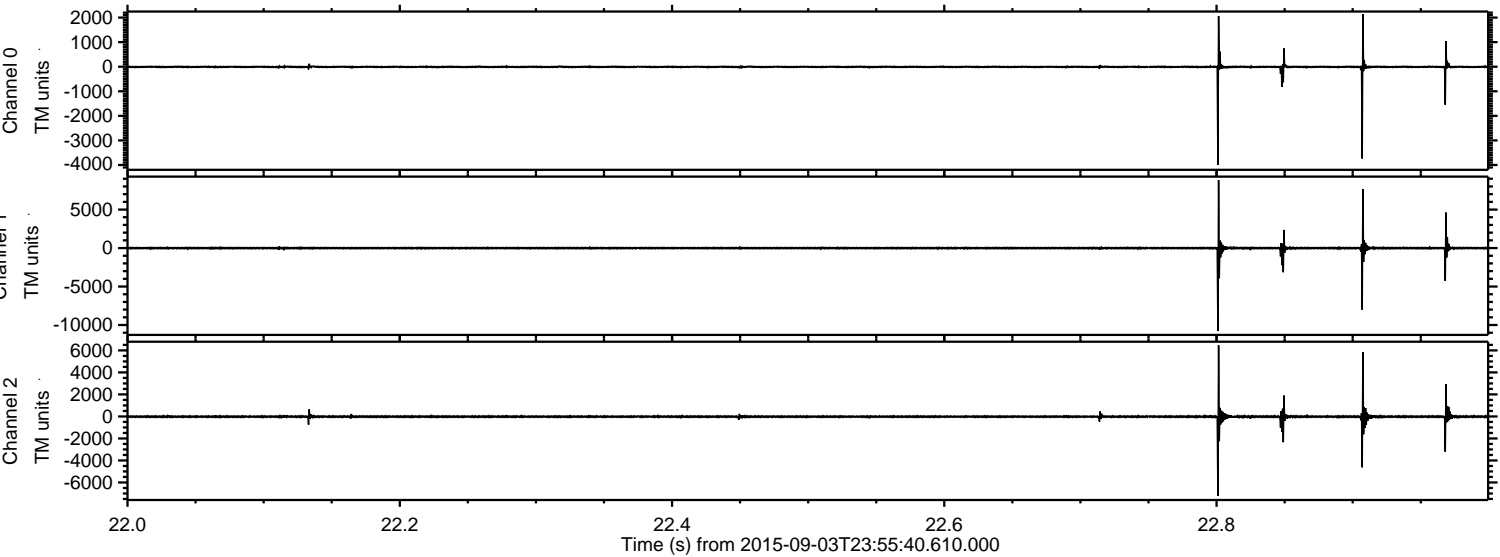



Processed Fri Oct 9 12:21:22 2015 by ELM ver.2012-10-06 from 001\_\_elm20150903\_235539\_\_dat00.bin

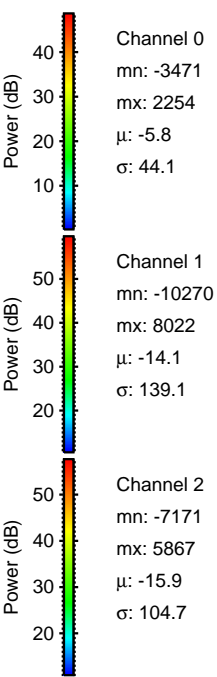
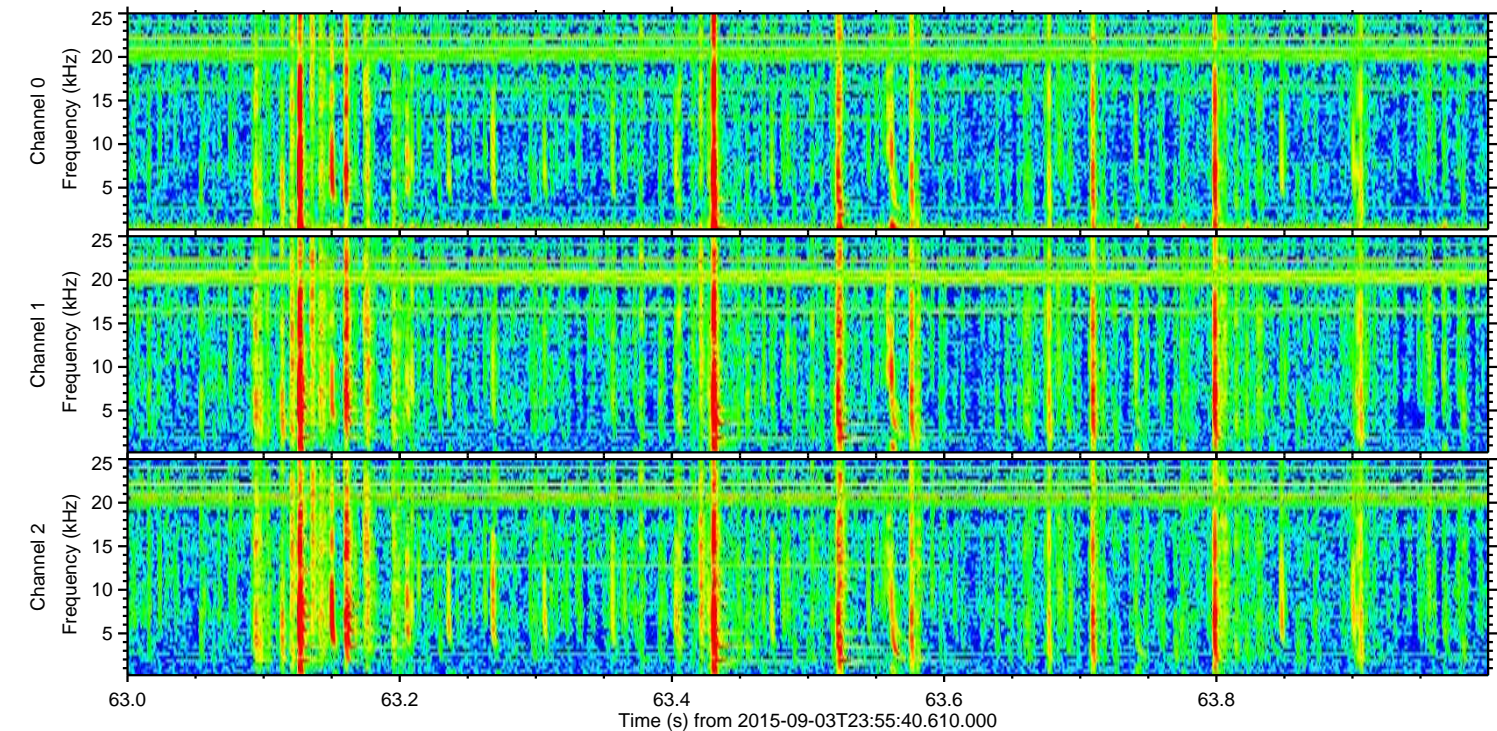
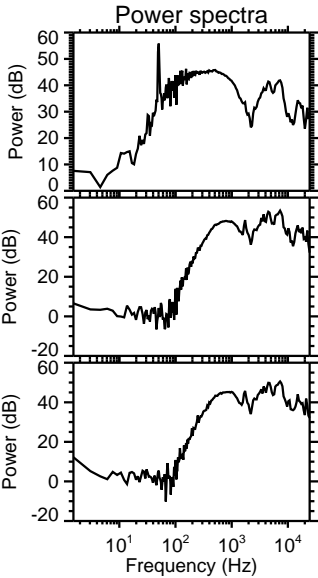
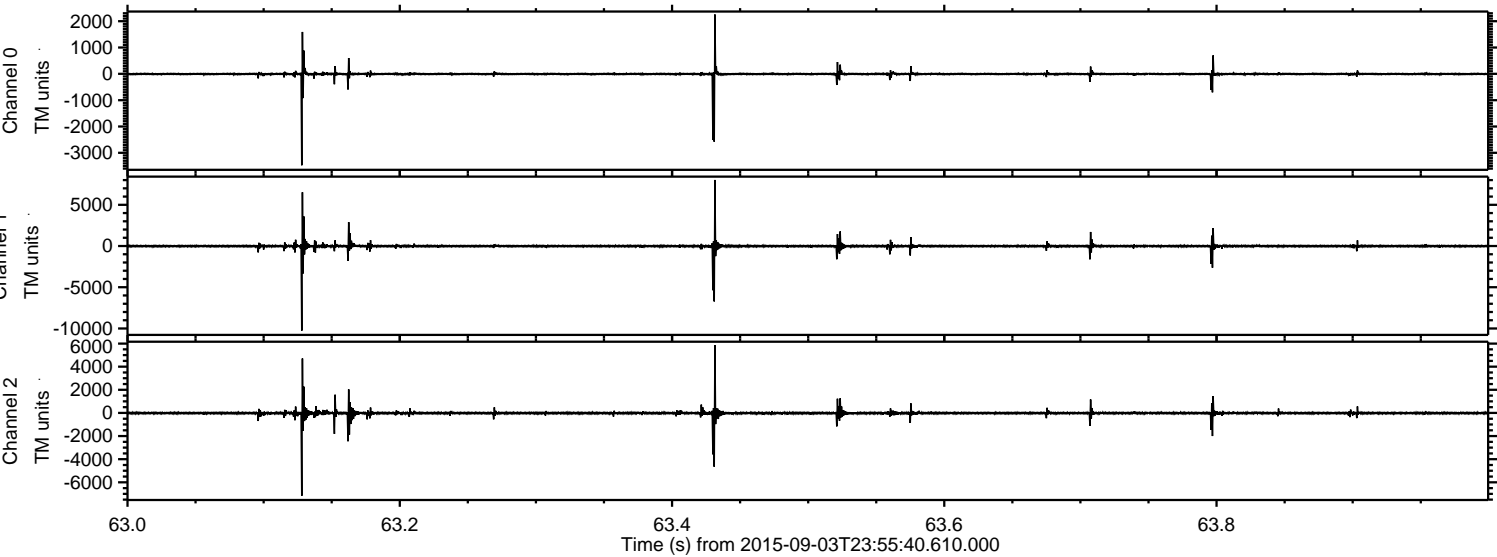



ELMAVAN 3D WAVEFORMS (Measured data sampled at 50 kHz) 51000 packets of 144 samples from 2015-09-03T23:55:40.610.000. Part 101/147

Processed Fri Oct 9 12:21:23 2015 by ELM ver.2012-10-06 from 001\_\_elm20150903\_235539\_\_dat00.bin

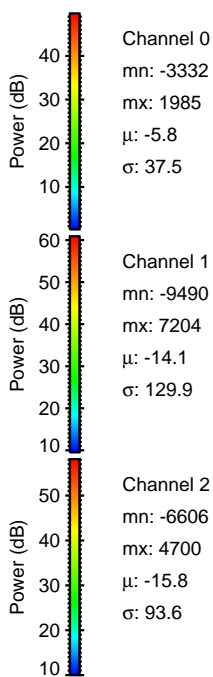
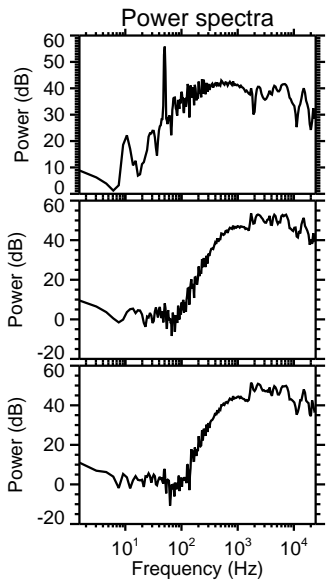
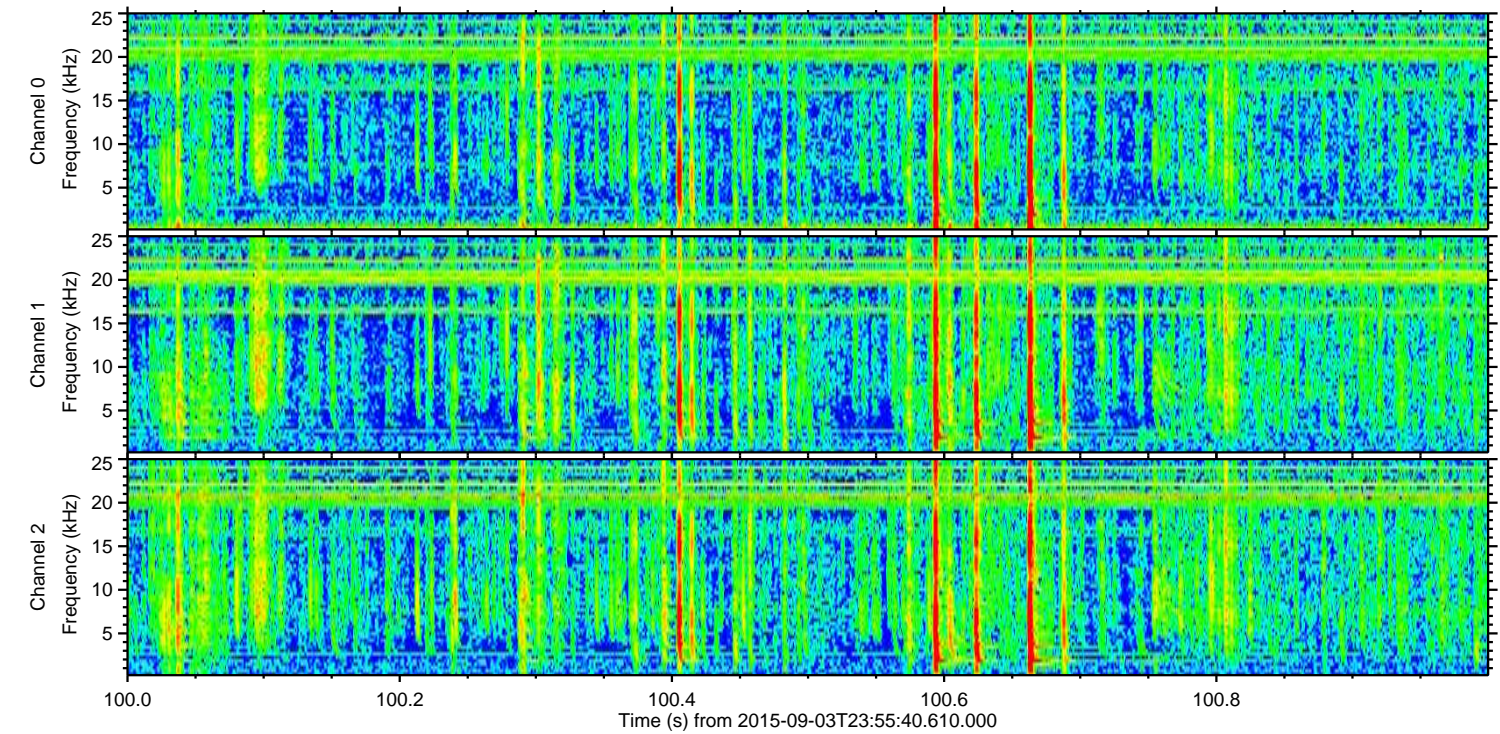
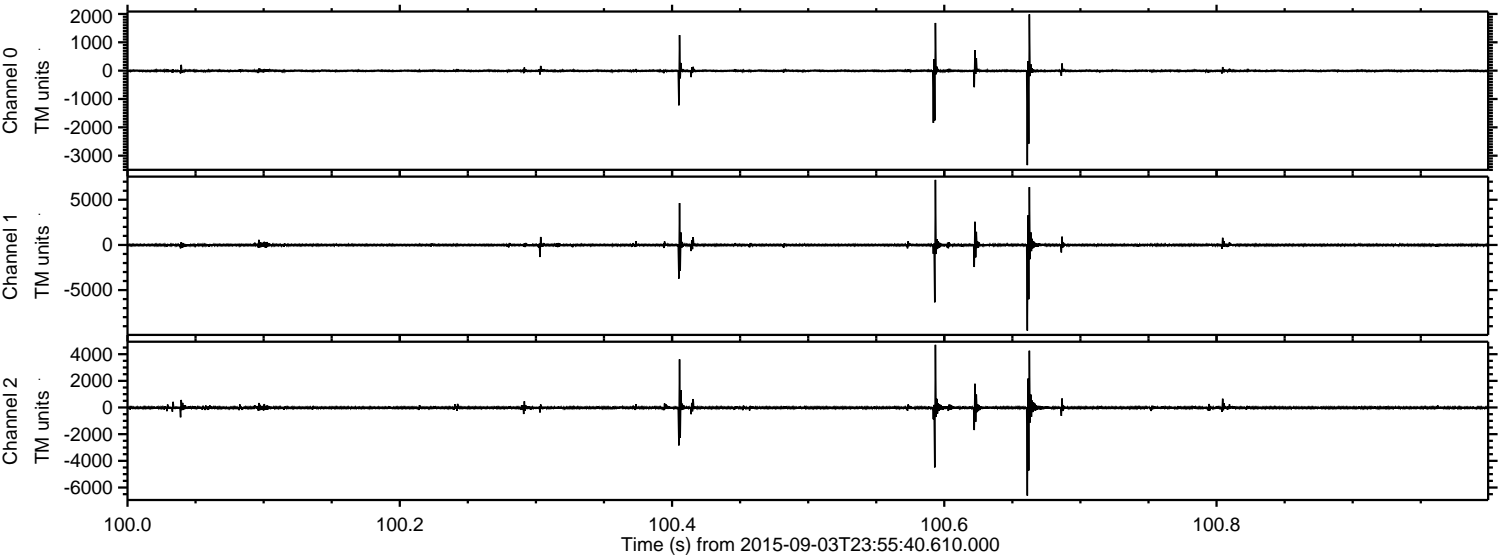



Processed Fri Oct 9 12:21:24 2015 by ELM ver.2012-10-06 from 001\_\_elm20150903\_235539\_\_dat00.bin

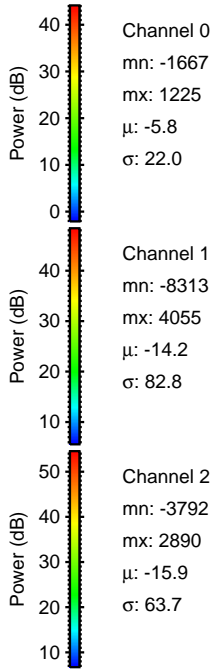
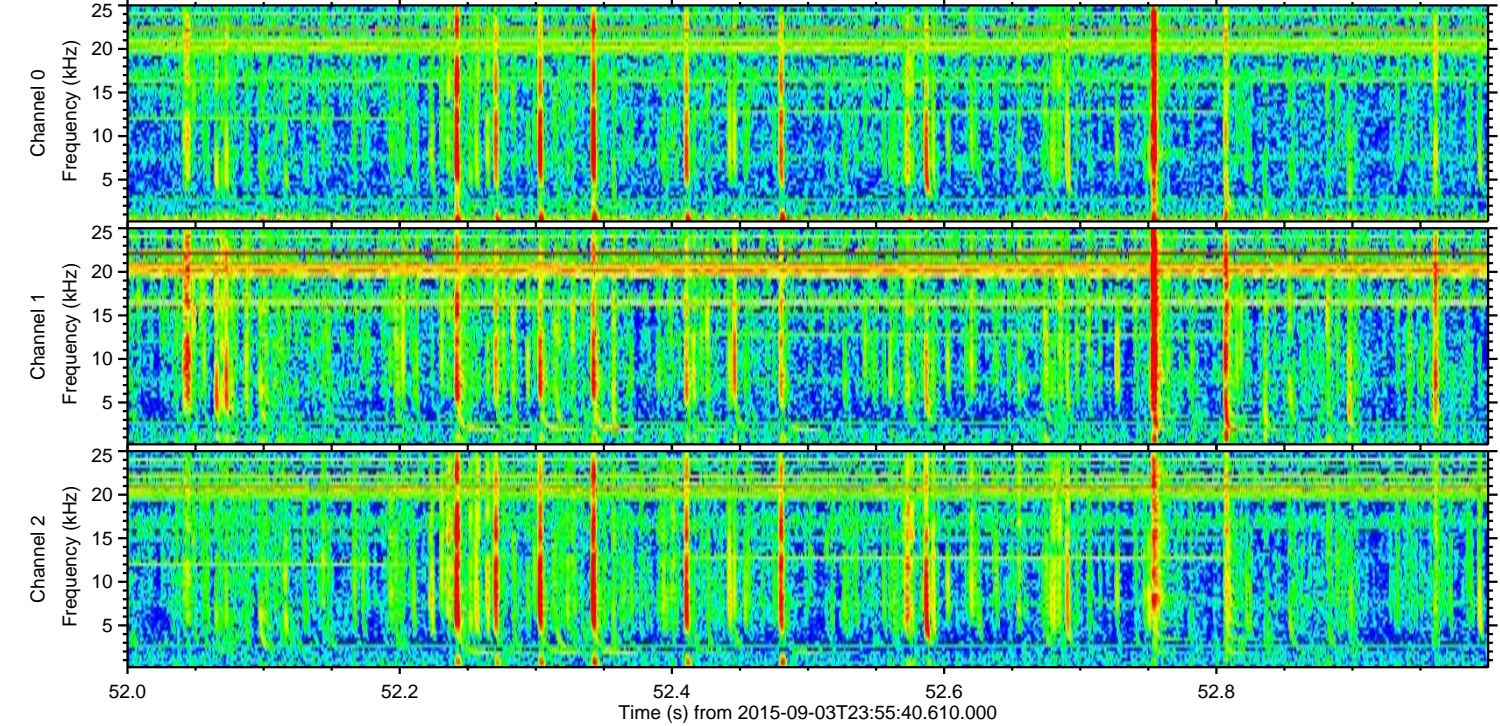
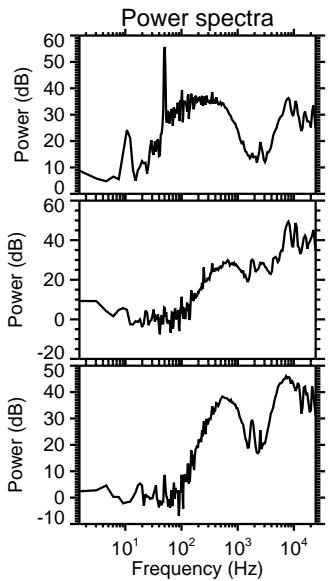
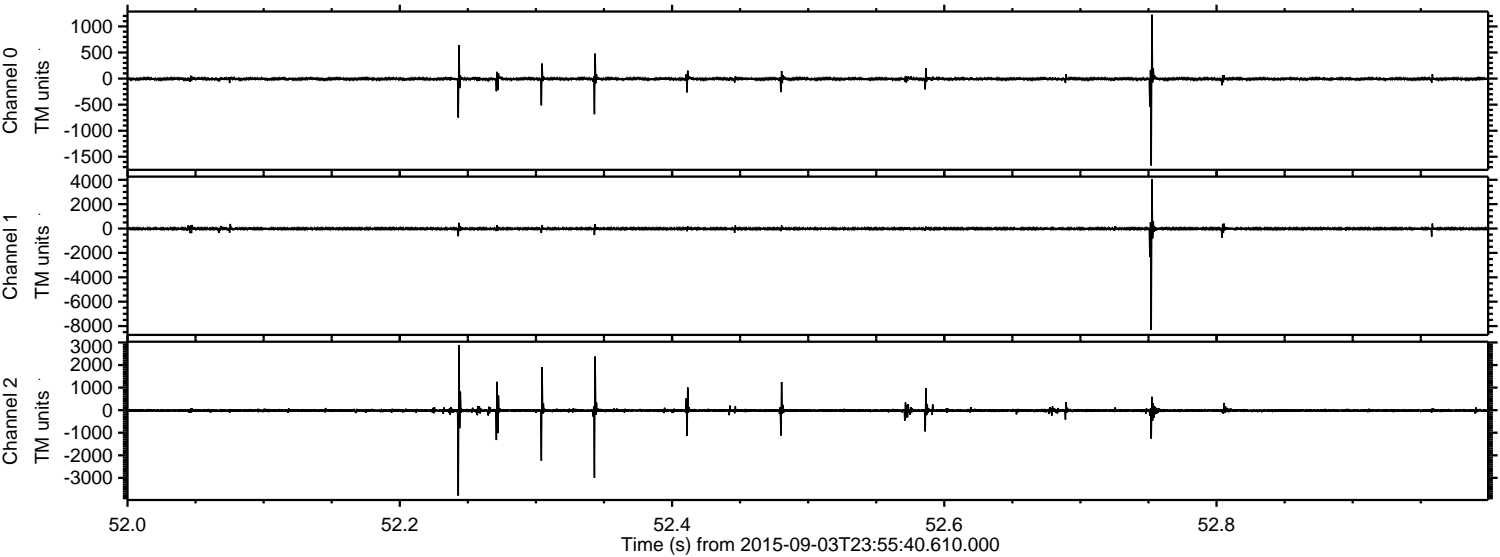



Processed Fri Oct 9 12:21:25 2015 by ELM ver.2012-10-06 from 001\_\_elm20150903\_235539\_\_dat00.bin

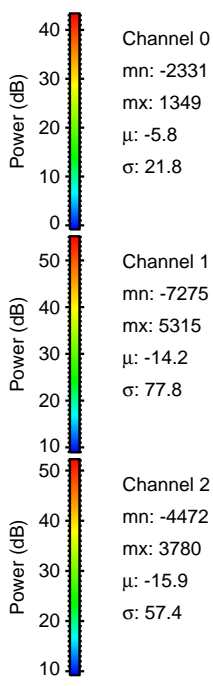
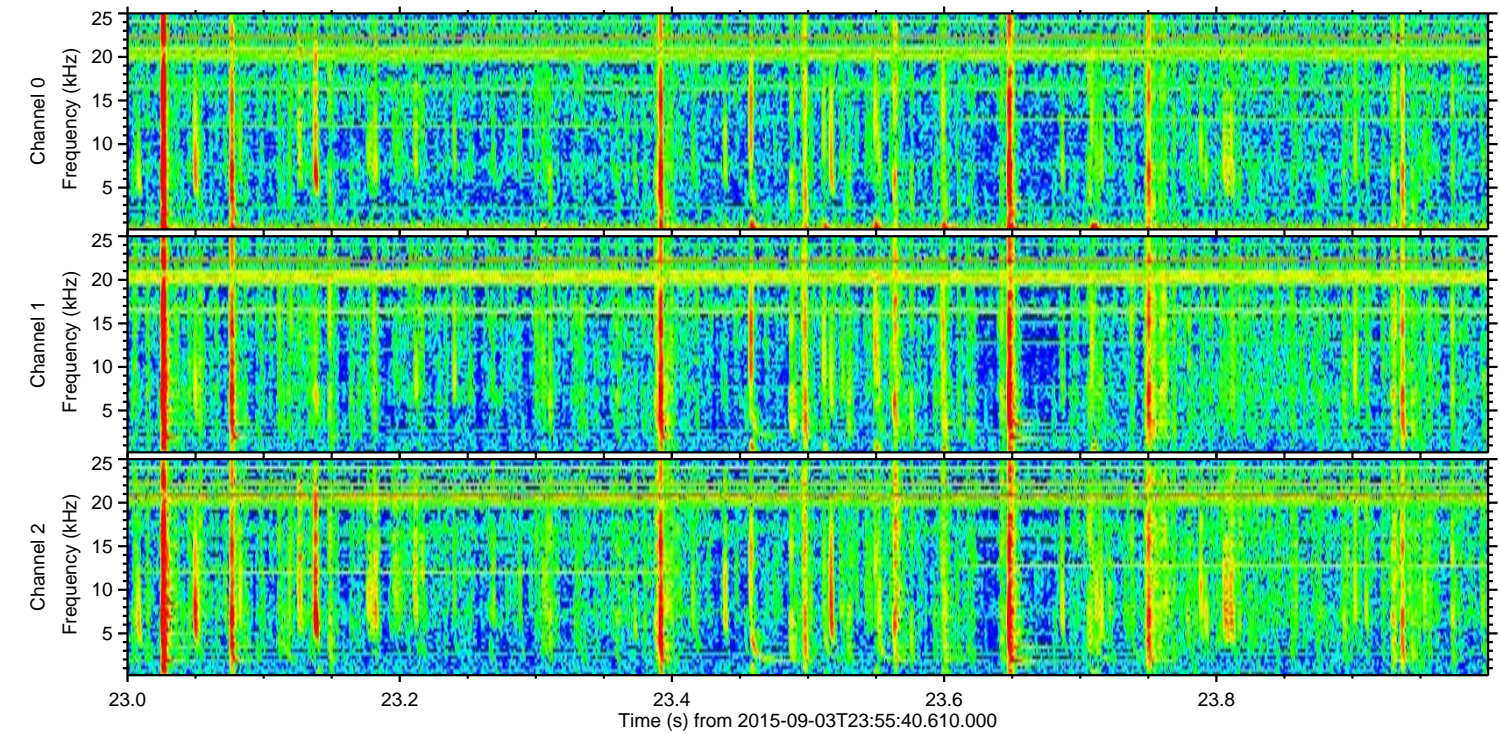
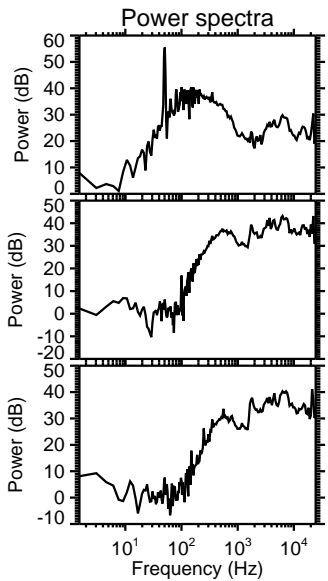
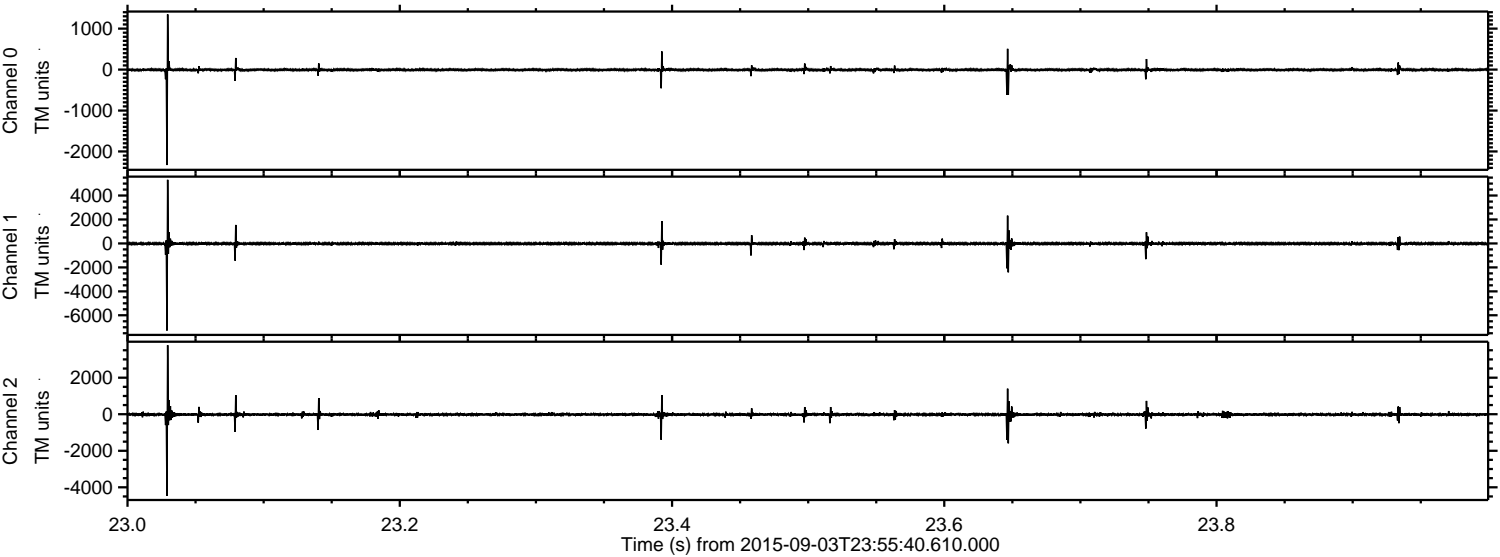



ELMAVAN 3D WAVEFORMS (Measured data sampled at 50 kHz) 51000 packets of 144 samples from 2015-09-03T23:55:40.610.000. Part 106/147

Processed Fri Oct 9 12:21:26 2015 by ELM ver.2012-10-06 from 001\_\_elm20150903\_235539\_\_dat00.bin

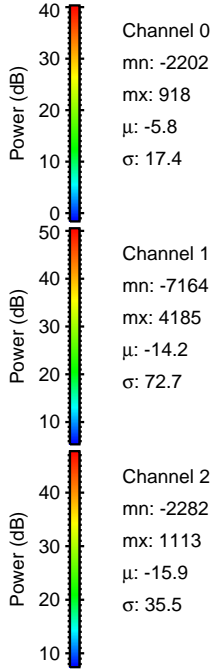
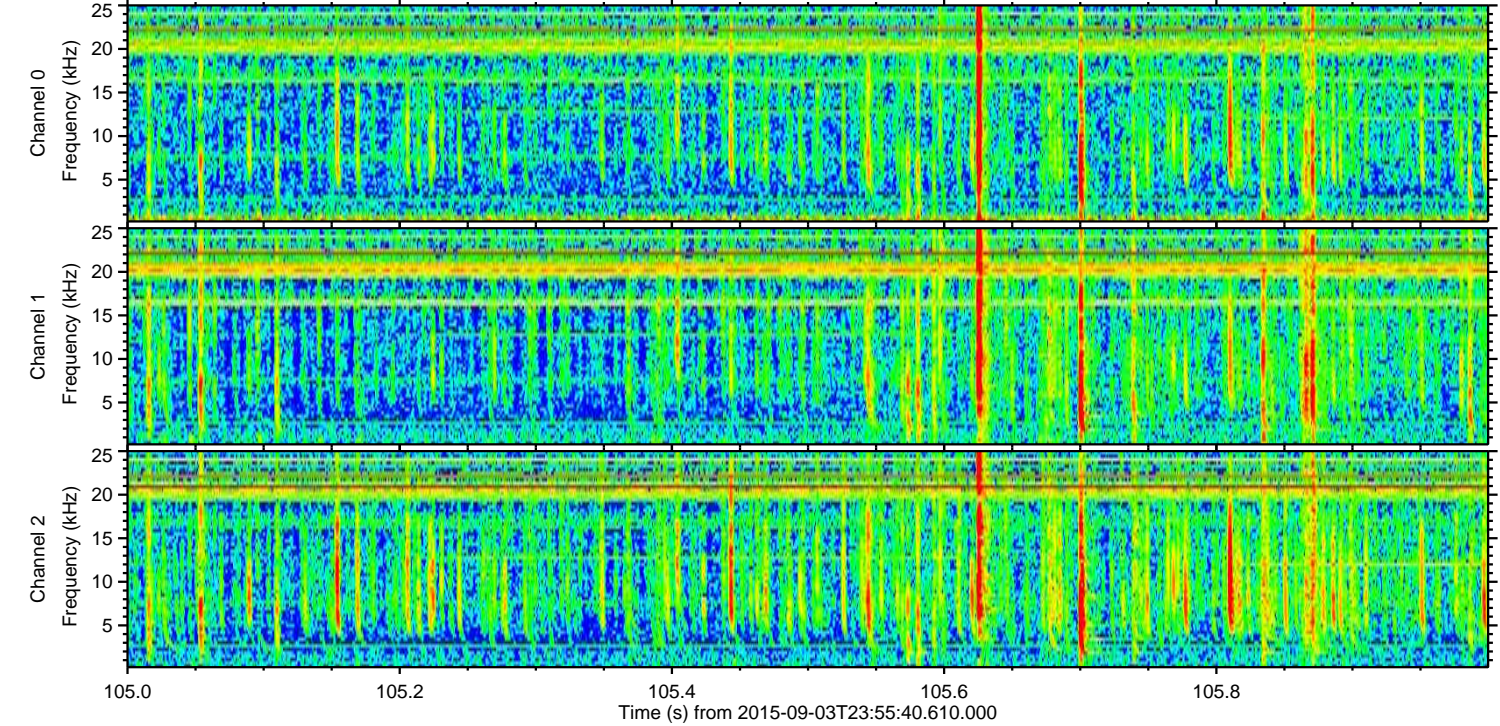
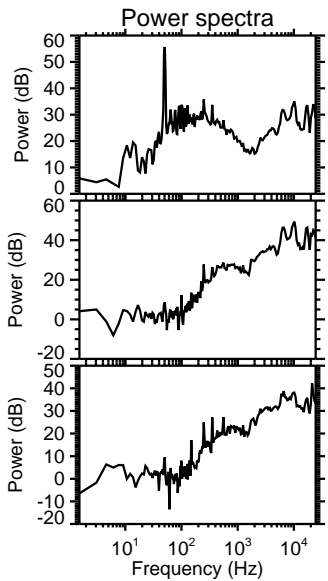
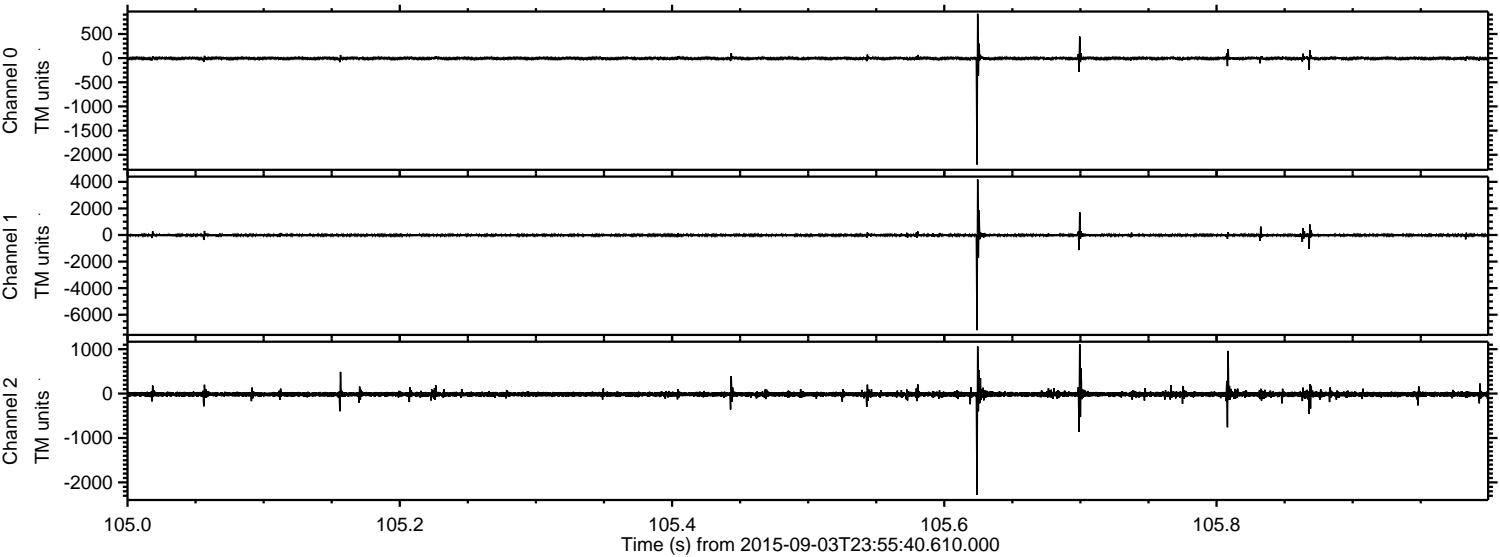

Channel 0  
mn: -2202  
mx: 918  
 $\mu$ : -5.8  
 $\sigma$ : 17.4

Channel 1  
mn: -7164  
mx: 4185  
 $\mu$ : -14.2  
 $\sigma$ : 72.7

Channel 2  
mn: -2282  
mx: 1113  
 $\mu$ : -15.9  
 $\sigma$ : 35.5



