

ELMAVAN 3D WAVEFORMS (Measured data sampled at 50 kHz) 51000 packets of 144 samples from 2015-09-03T23:20:39.030.999.

Processed Fri Oct 9 12:11:18 2015 by ELM ver.2012-10-06 from 001__elm20150903_232038__dat00.bin

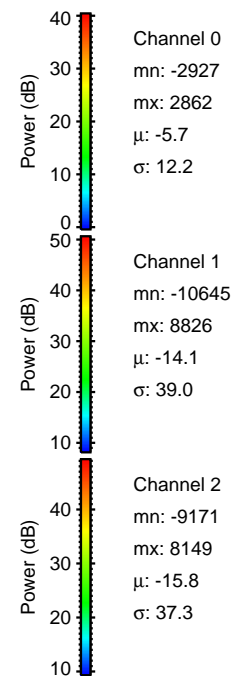

Processed Fri Oct 9 12:11:34 2015 by ELM ver.2012-10-06 from 001__elm20150903_232038__dat00.bin

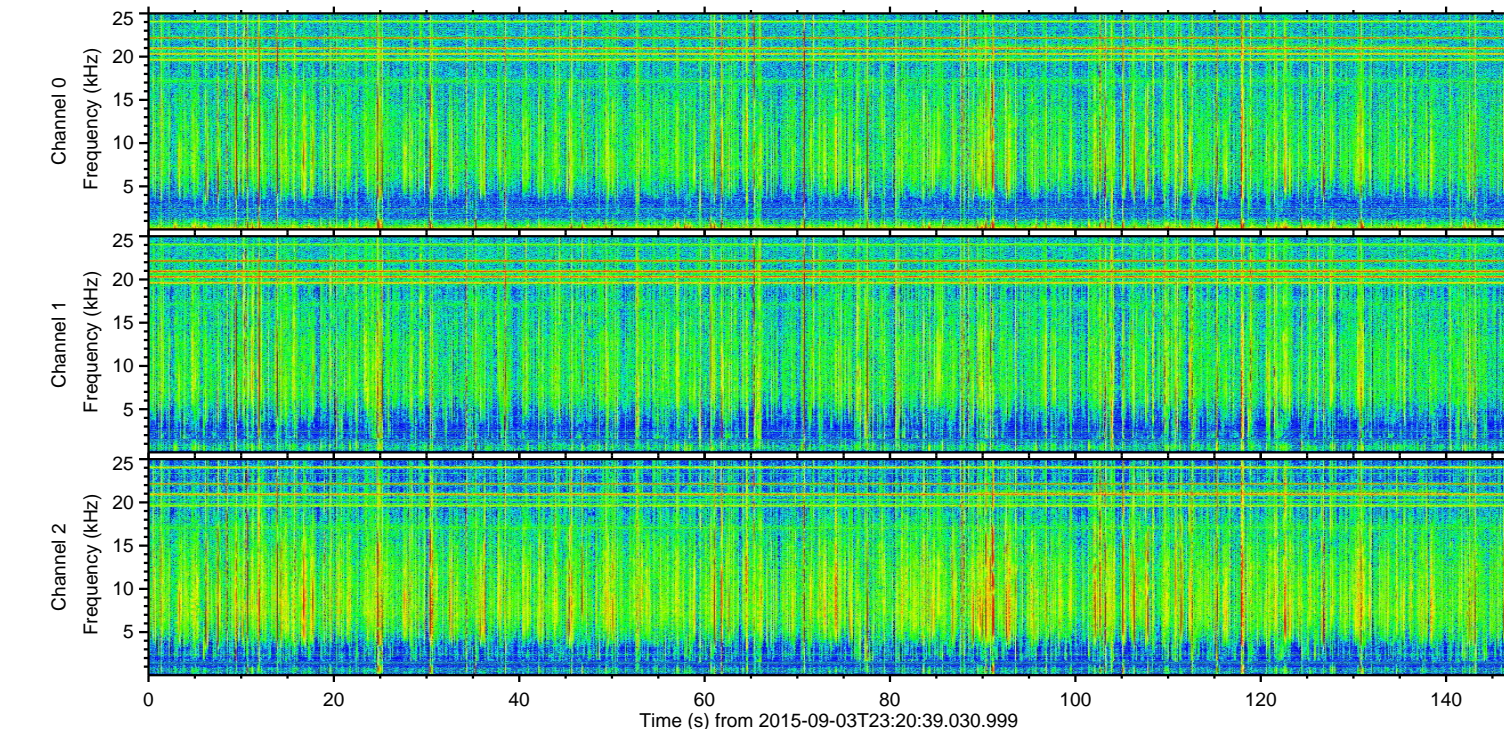
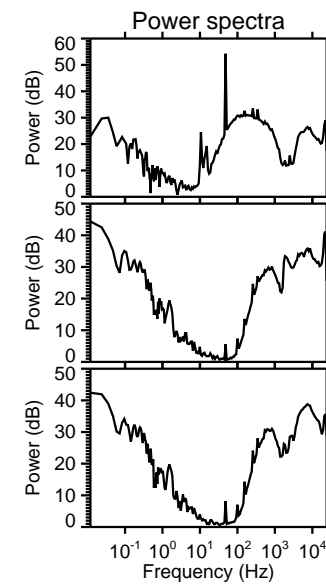
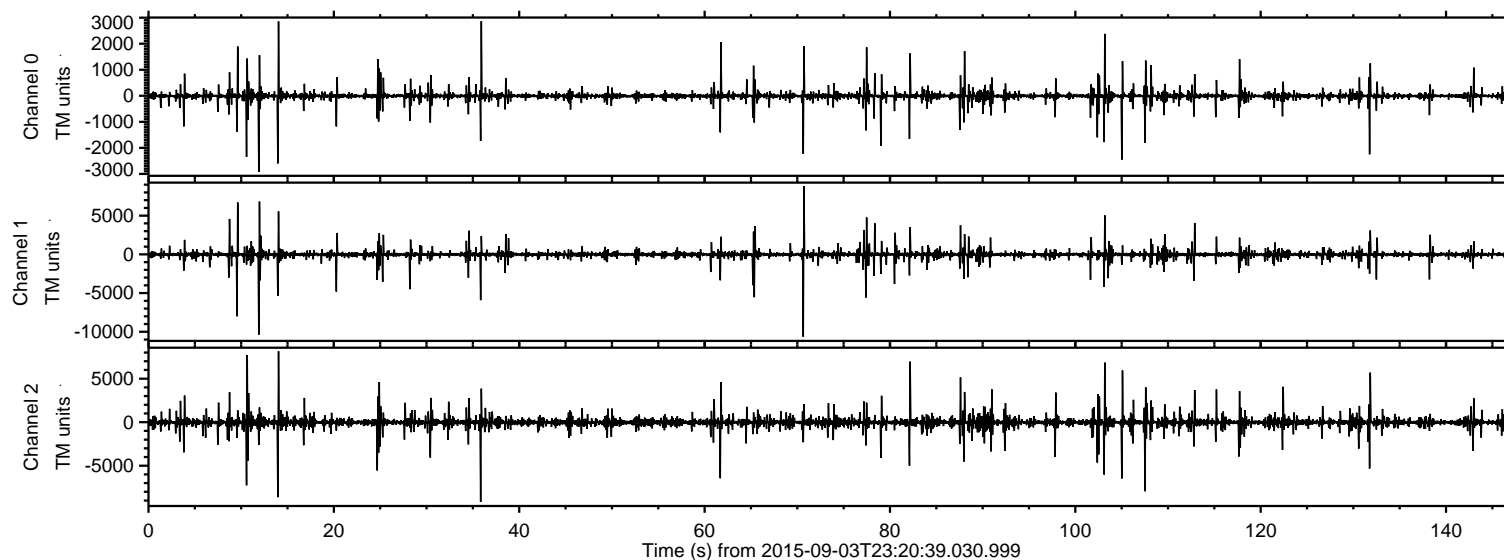
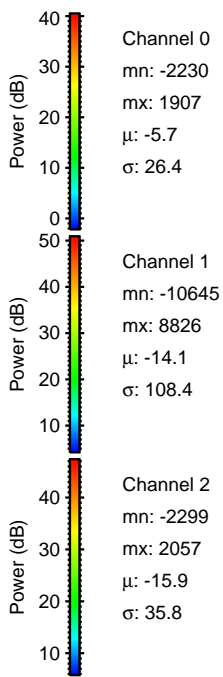
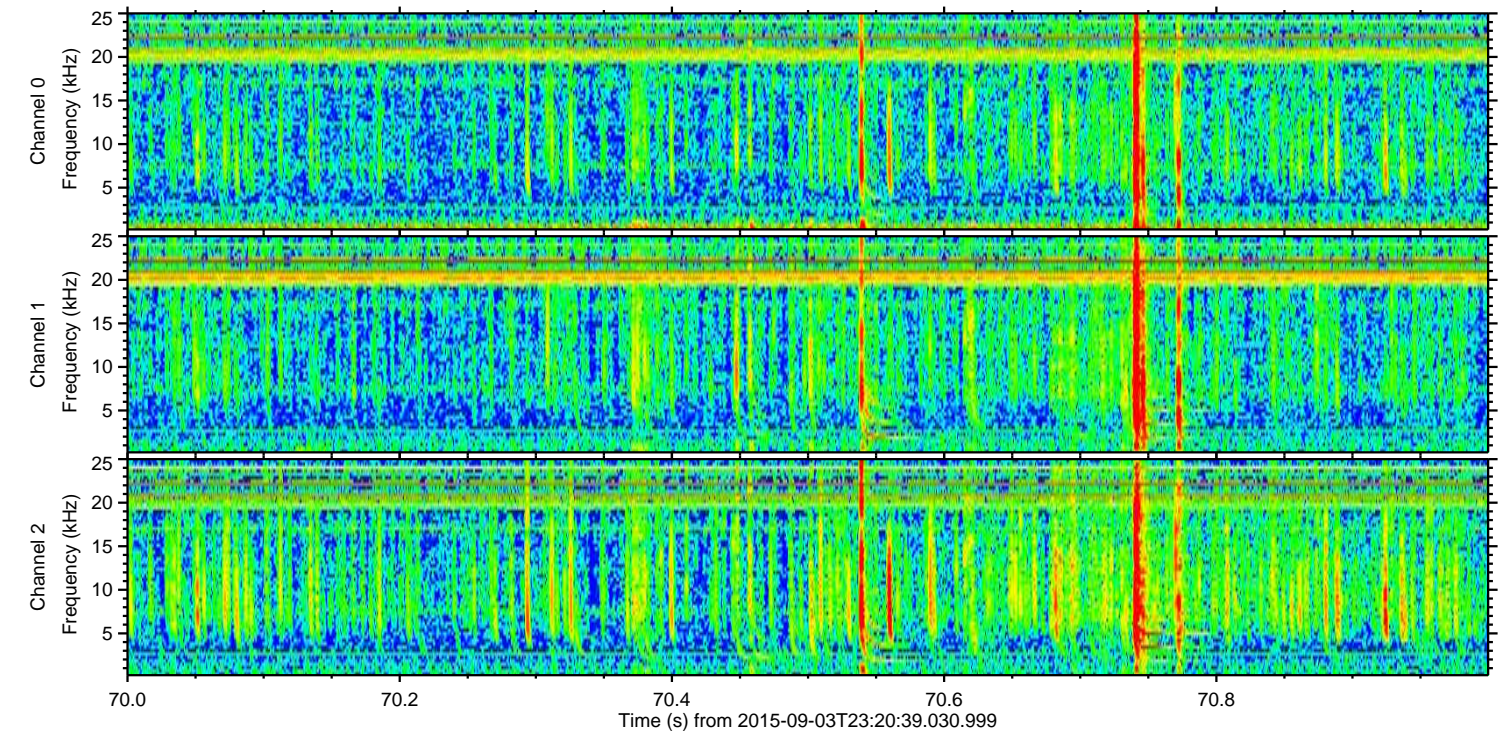
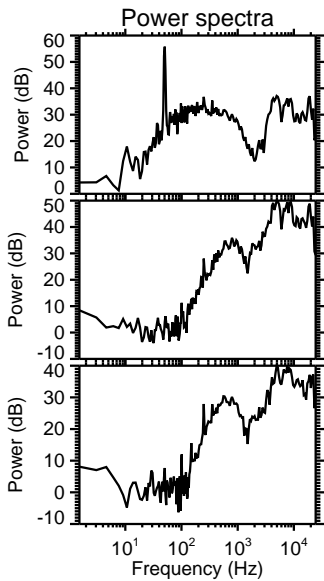
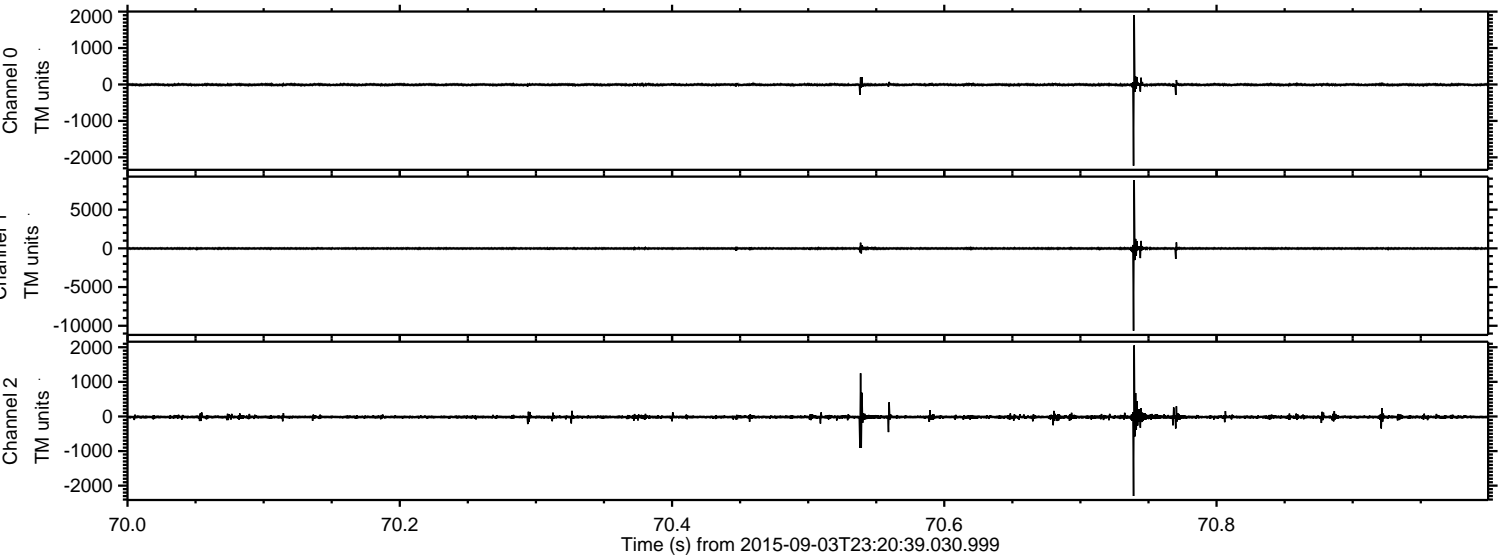

Processed Fri Oct 9 12:11:35 2015 by ELM ver.2012-10-06 from 001__elm20150903_232038__dat00.bin

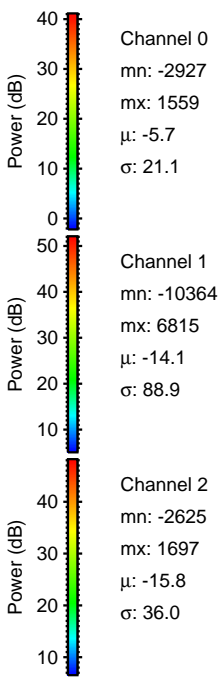
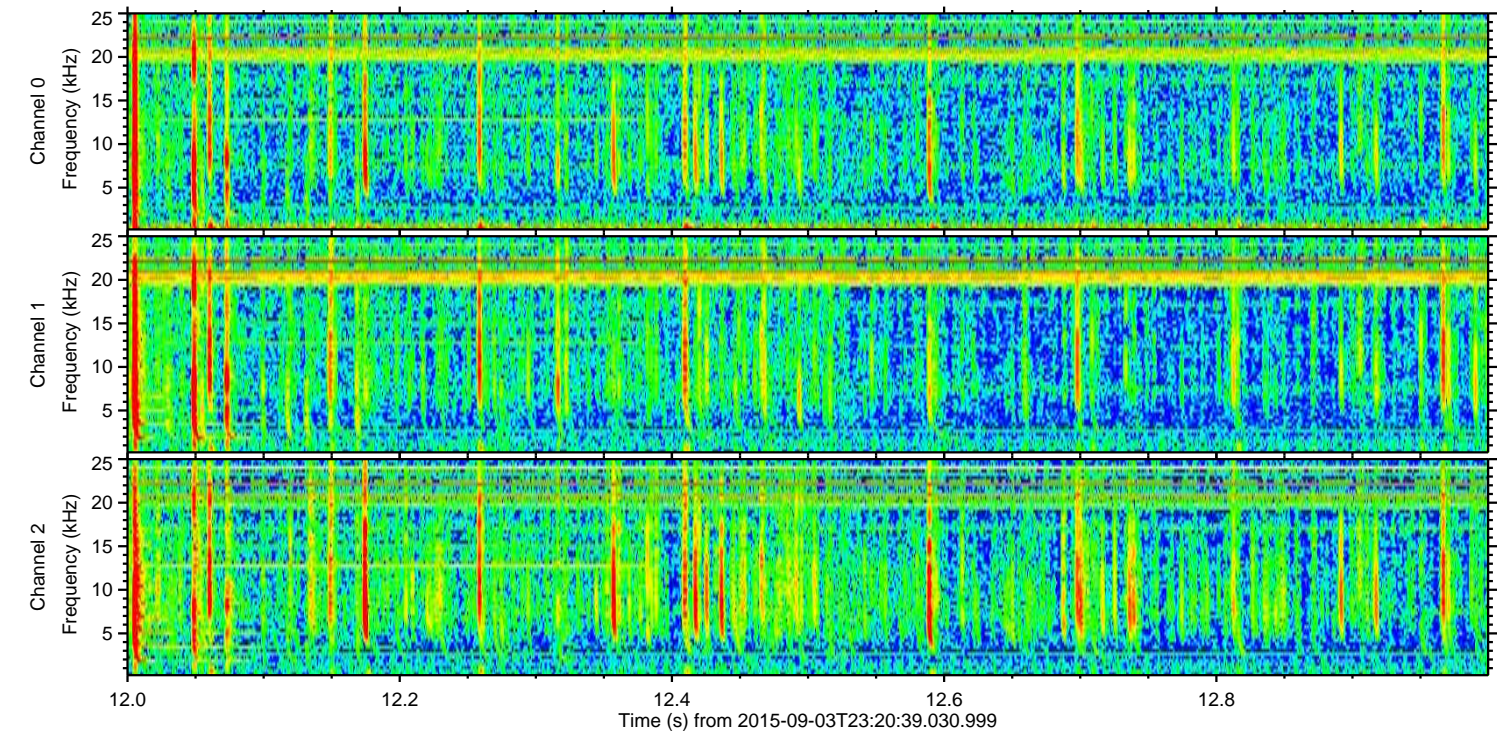
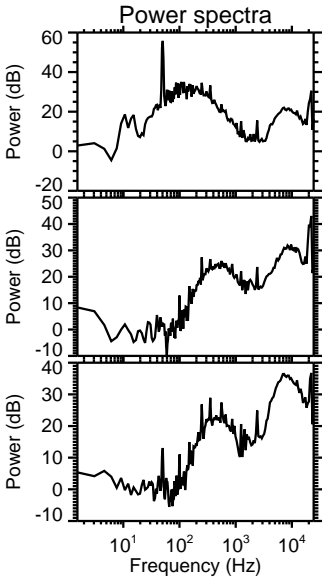
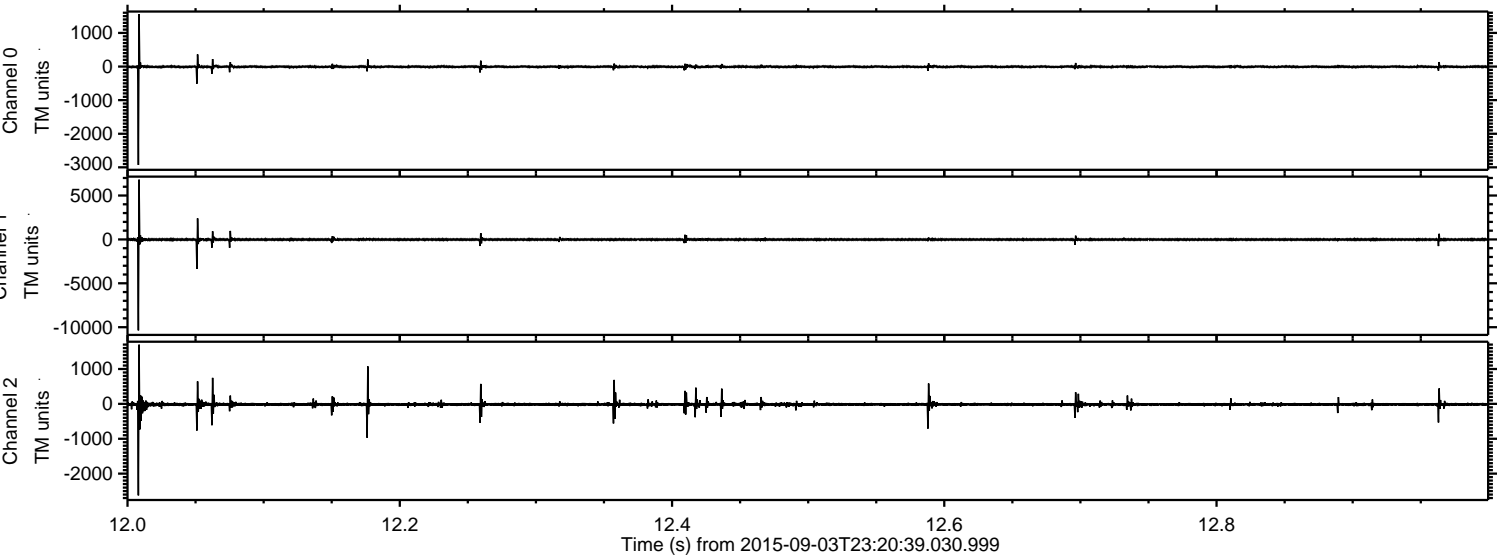

Processed Fri Oct 9 12:11:36 2015 by ELM ver.2012-10-06 from 001__elm20150903_232038__dat00.bin

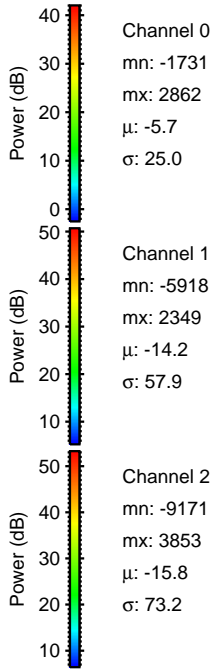
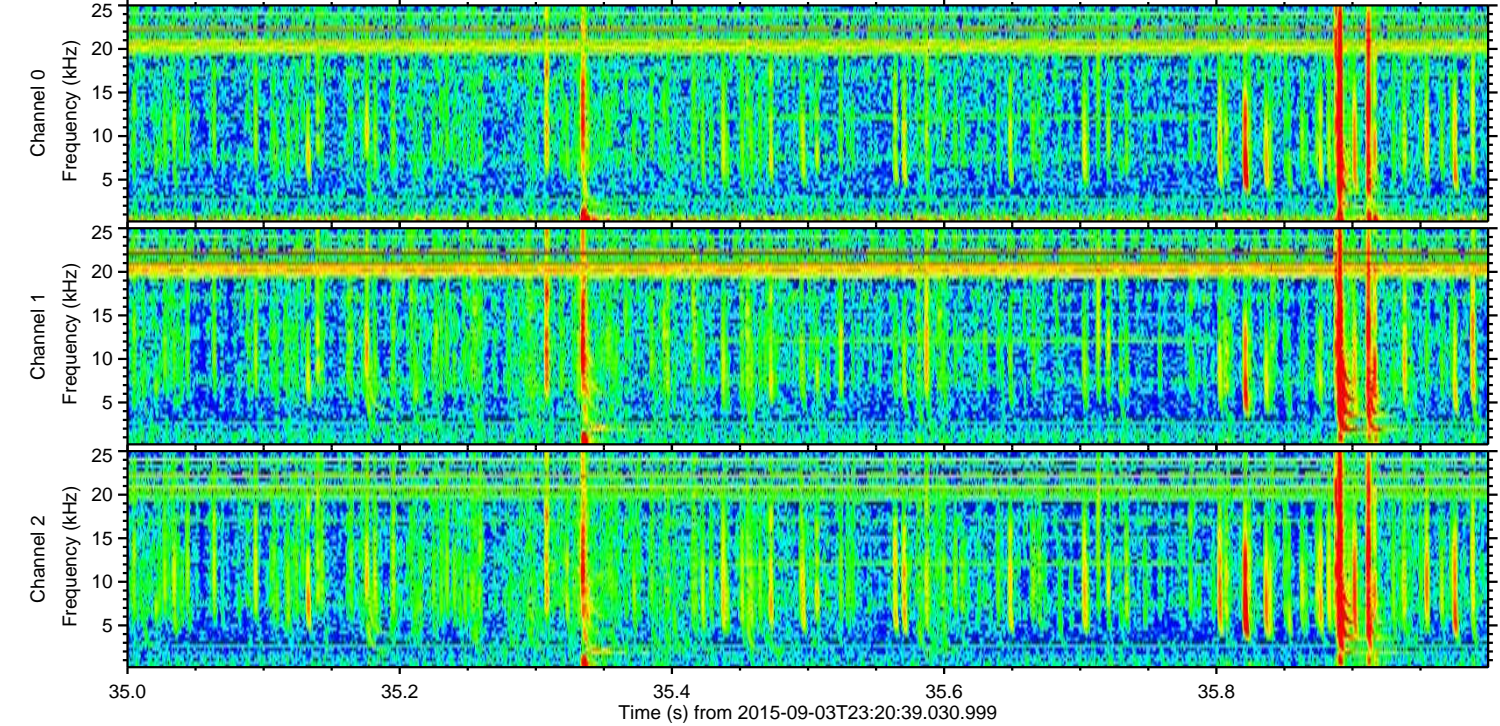
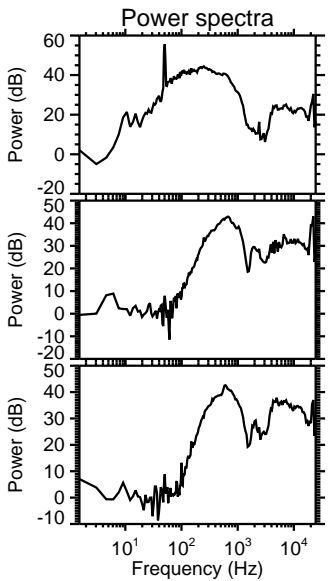
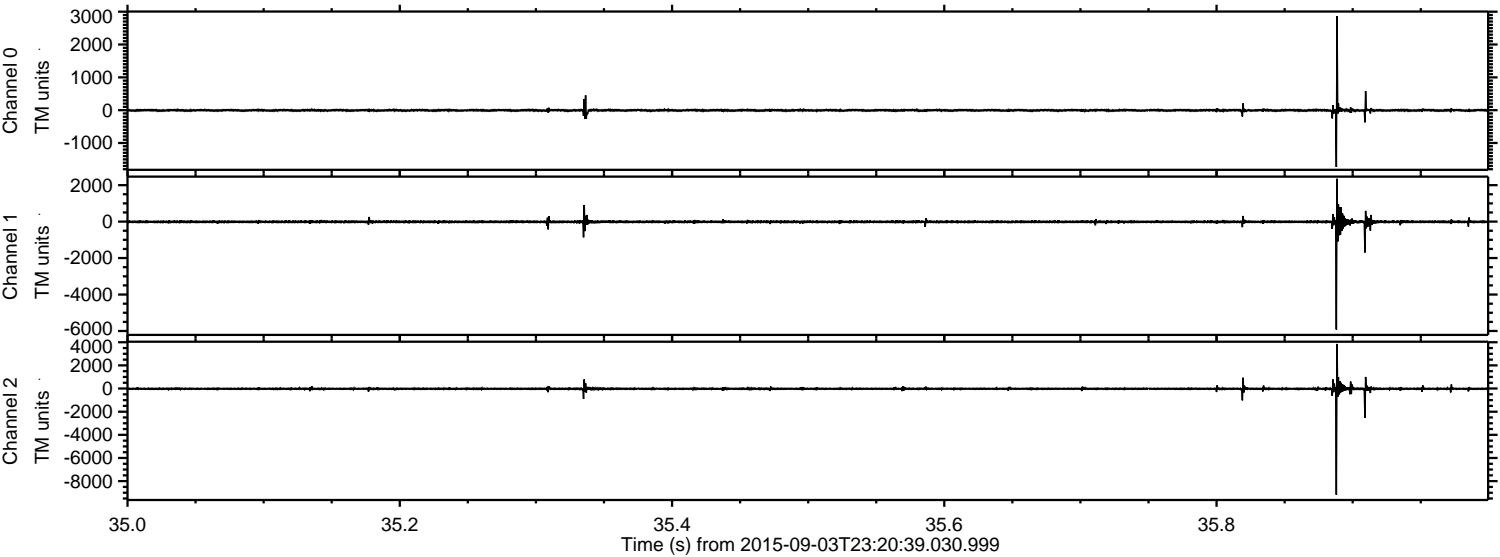

Processed Fri Oct 9 12:11:37 2015 by ELM ver.2012-10-06 from 001__elm20150903_232038__dat00.bin

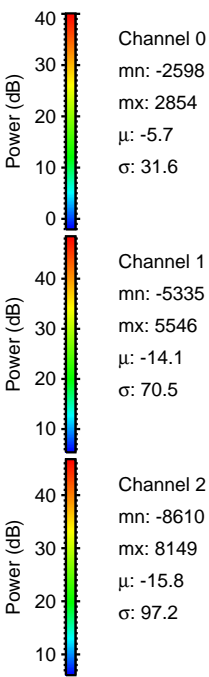
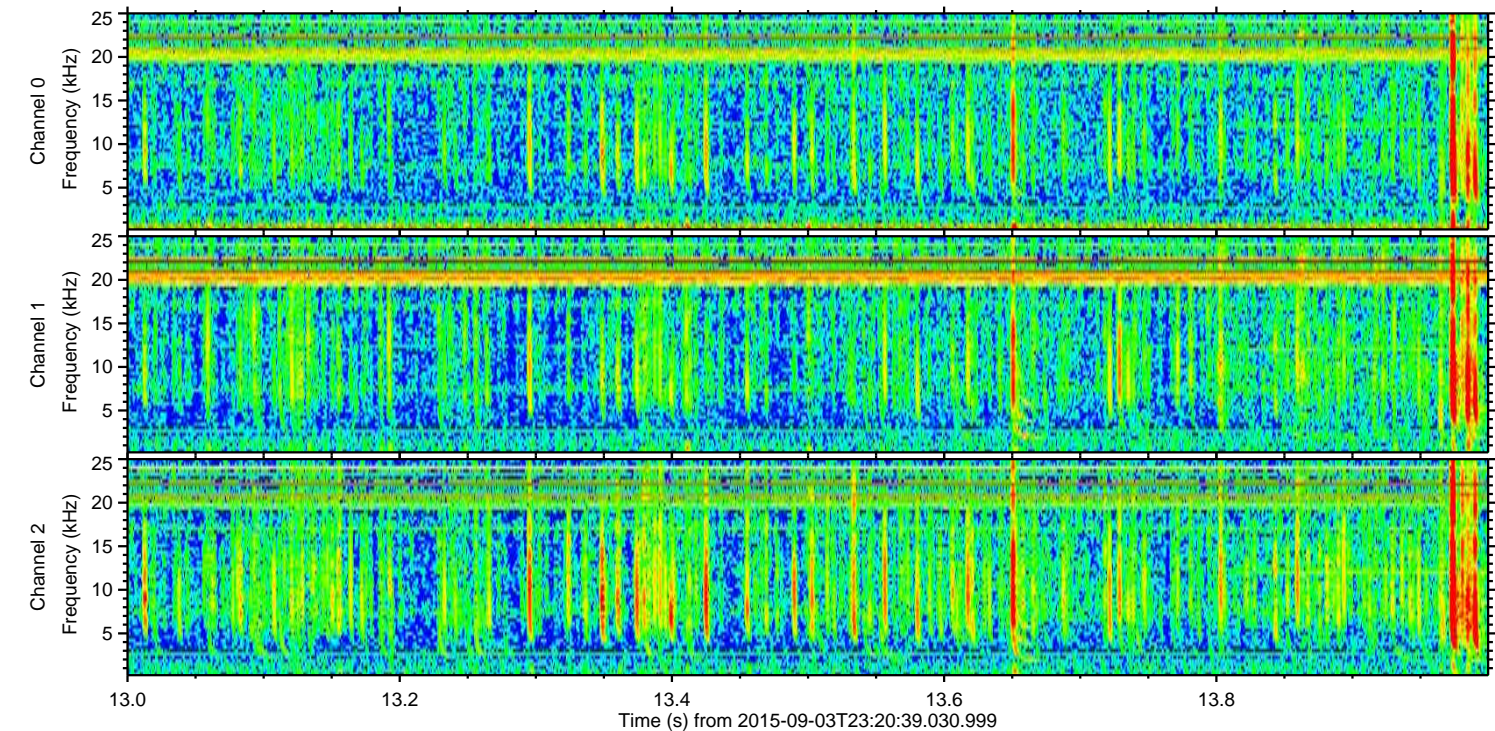
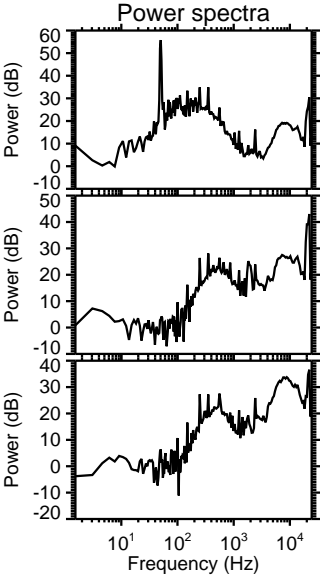
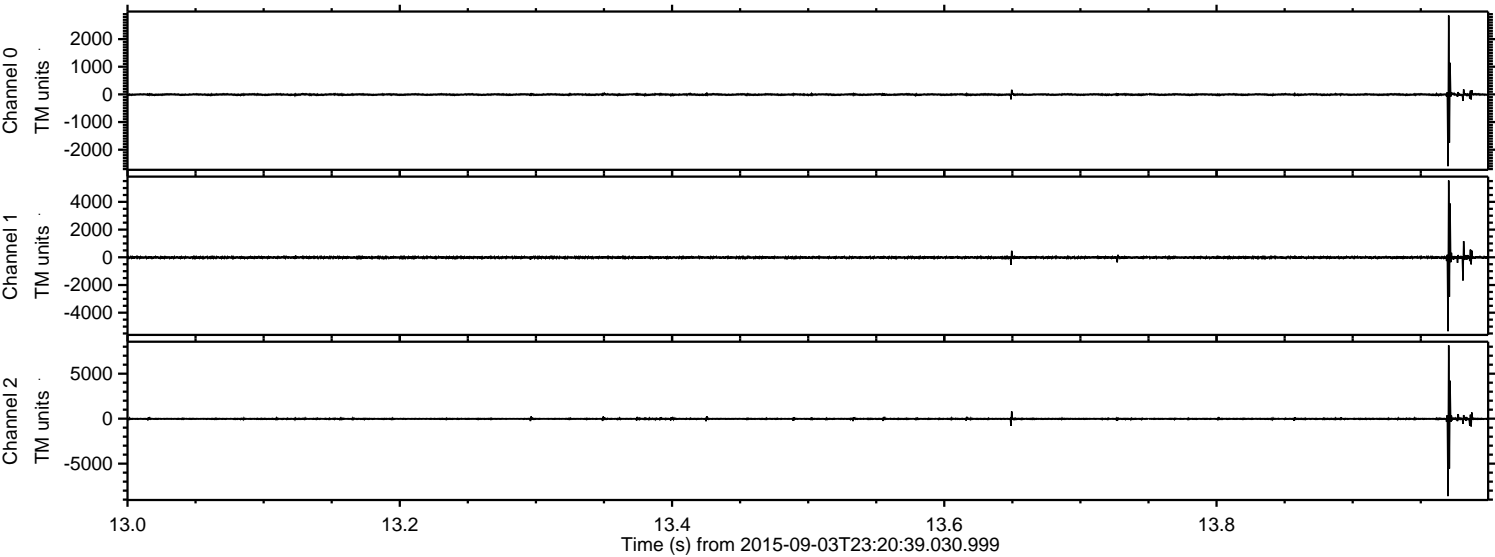

Processed Fri Oct 9 12:11:38 2015 by ELM ver.2012-10-06 from 001__elm20150903_232038__dat00.bin

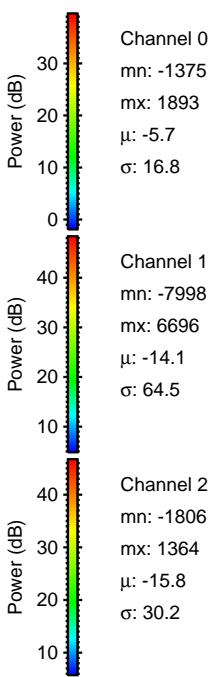
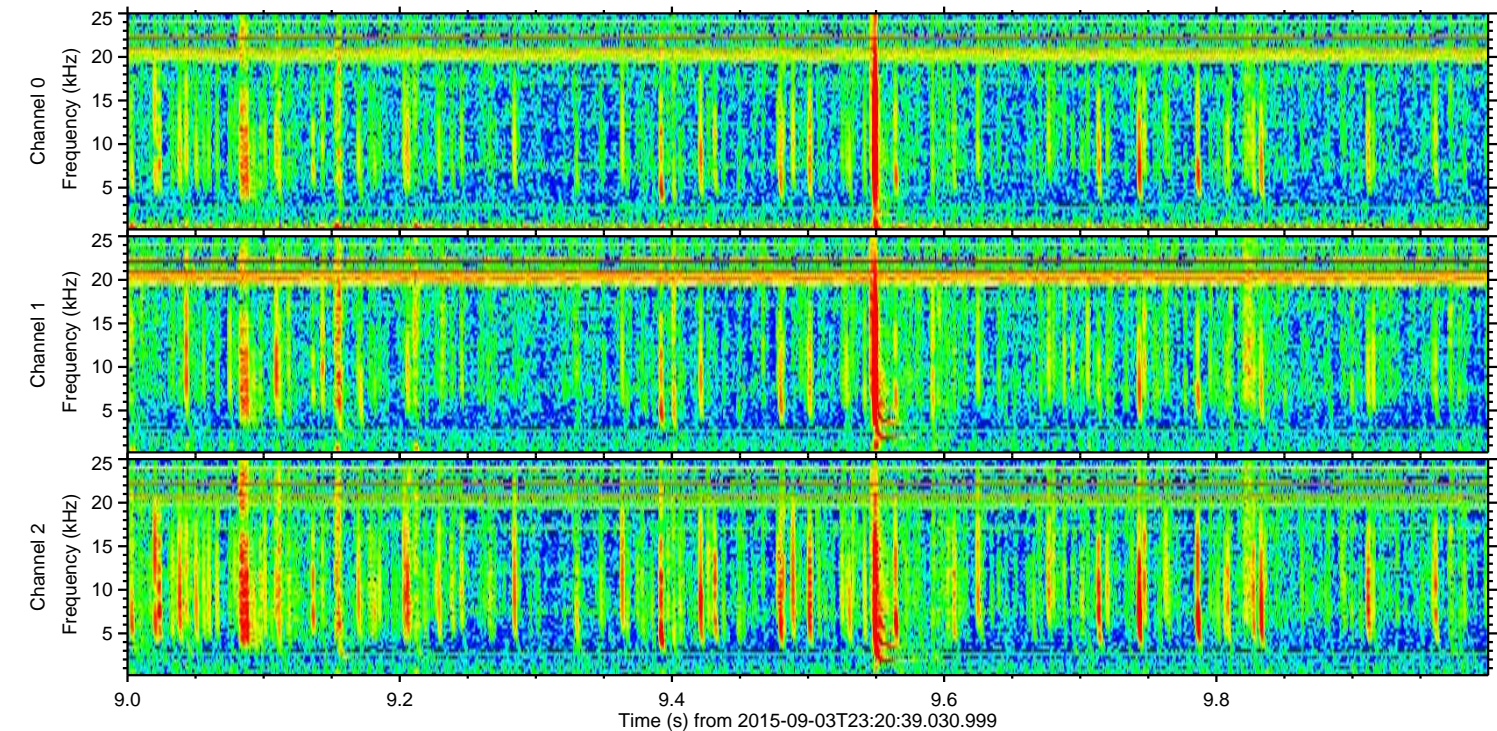
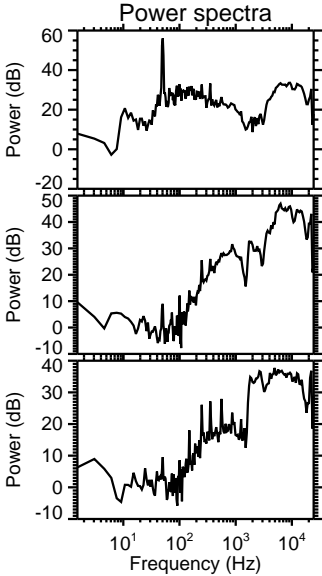
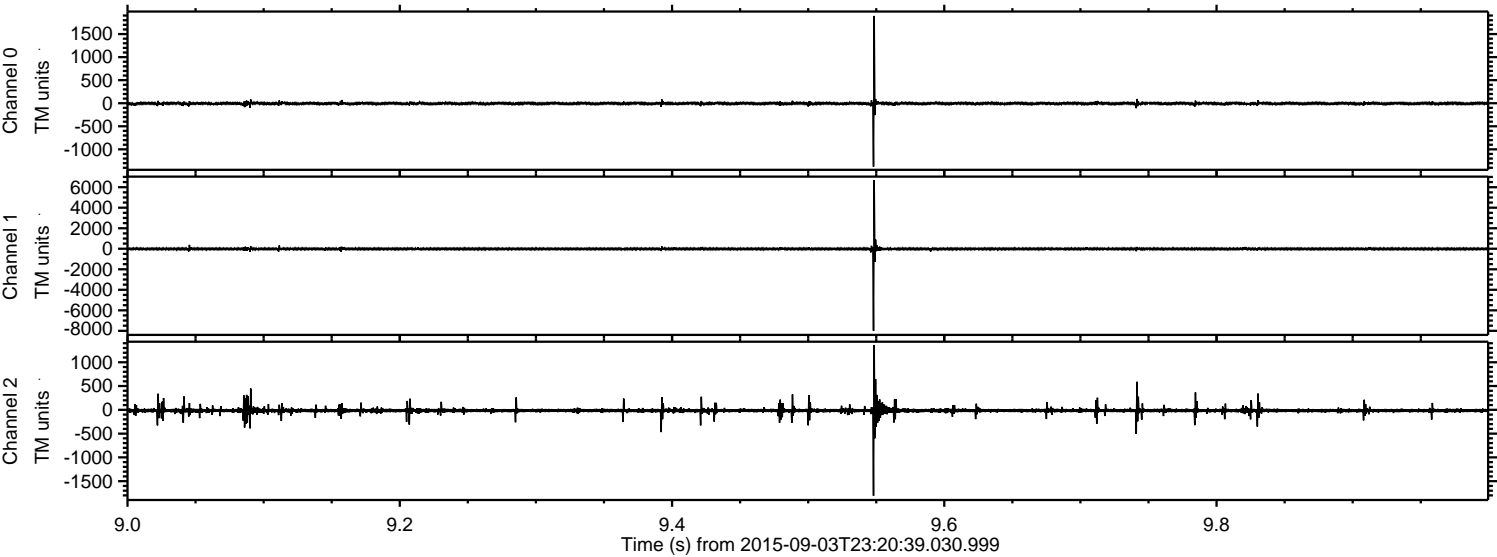

ELMAVAN 3D WAVEFORMS (Measured data sampled at 50 kHz) 51000 packets of 144 samples from 2015-09-03T23:20:39.030.999. Part 108/147

Processed Fri Oct 9 12:11:39 2015 by ELM ver.2012-10-06 from 001__elm20150903_232038__dat00.bin

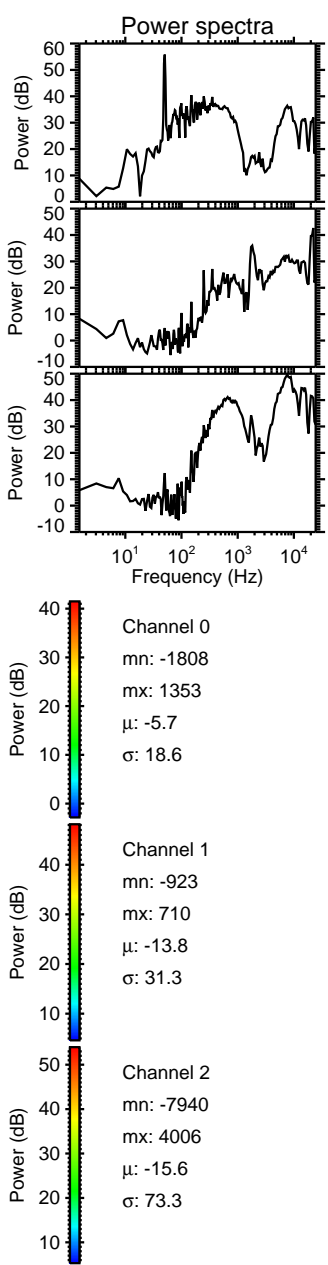
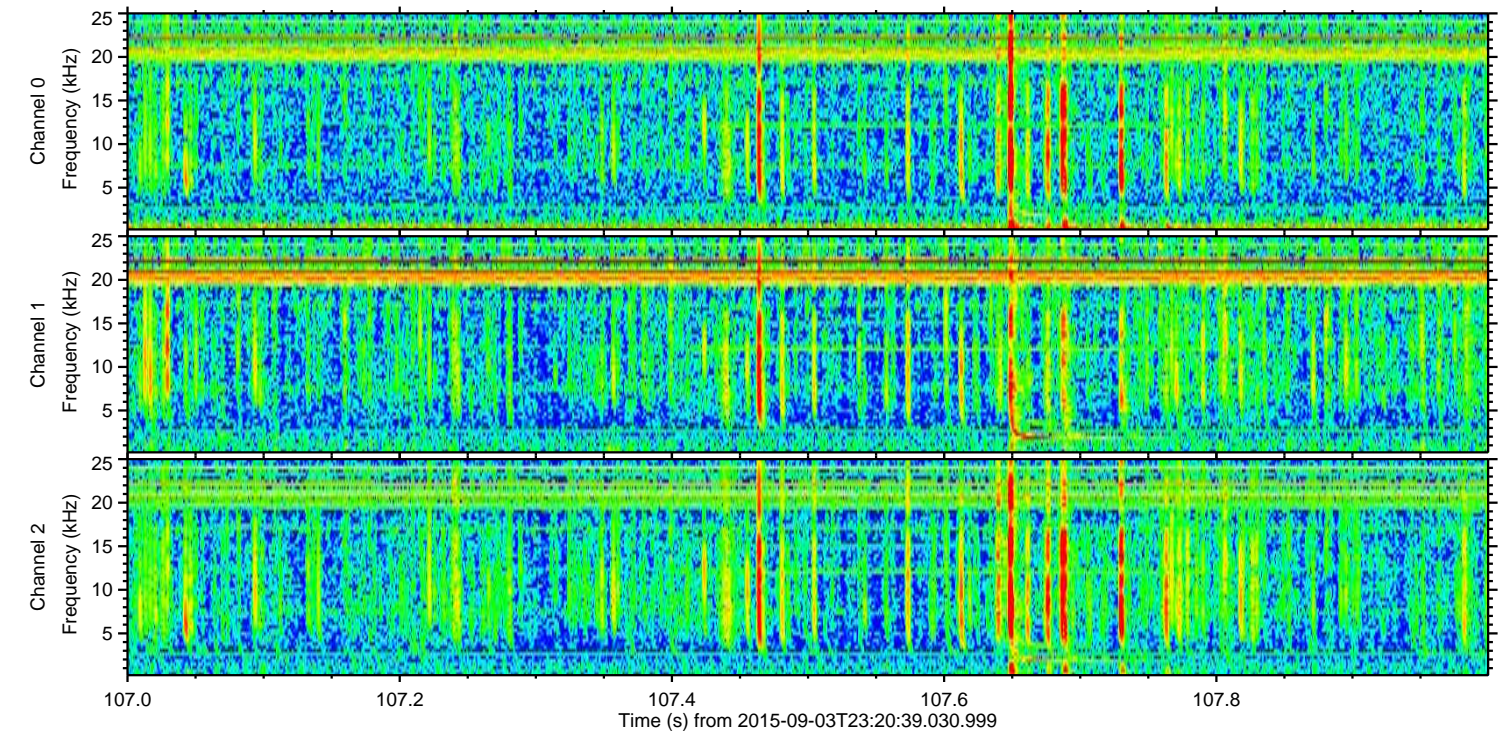
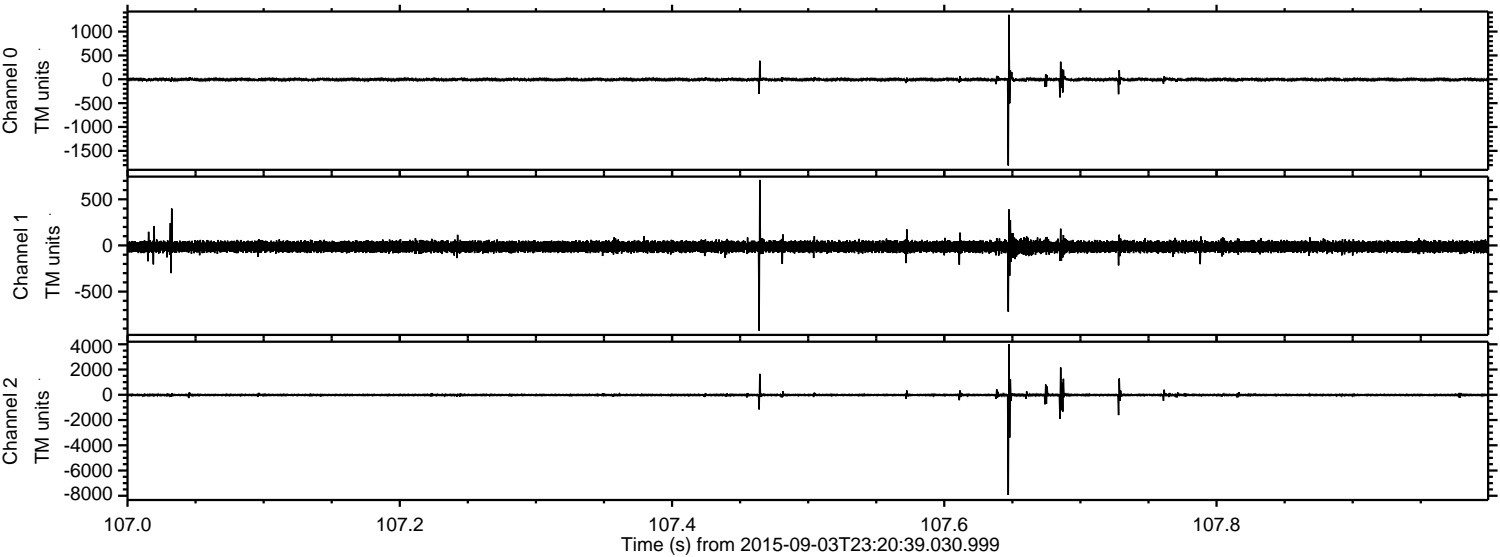

Processed Fri Oct 9 12:11:40 2015 by ELM ver.2012-10-06 from 001__elm20150903_232038__dat00.bin

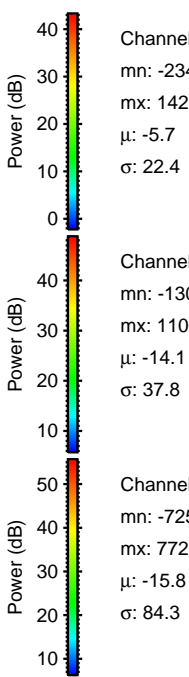
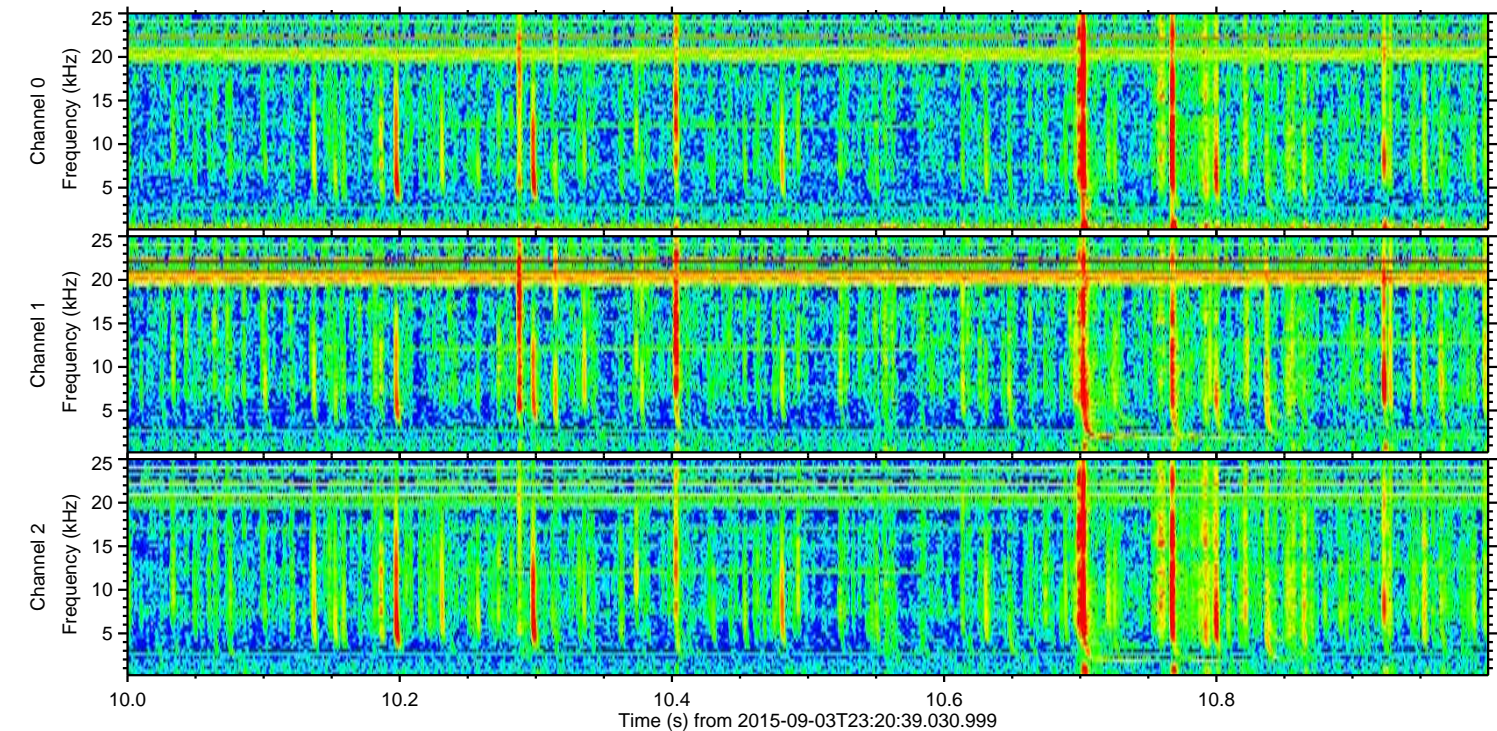
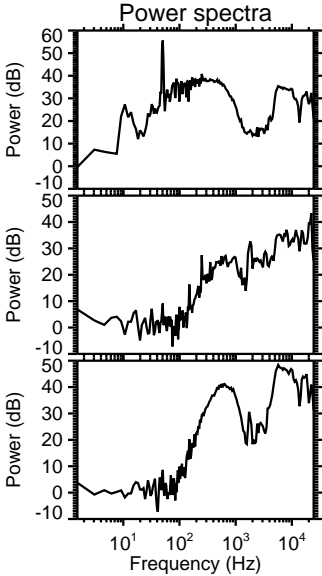
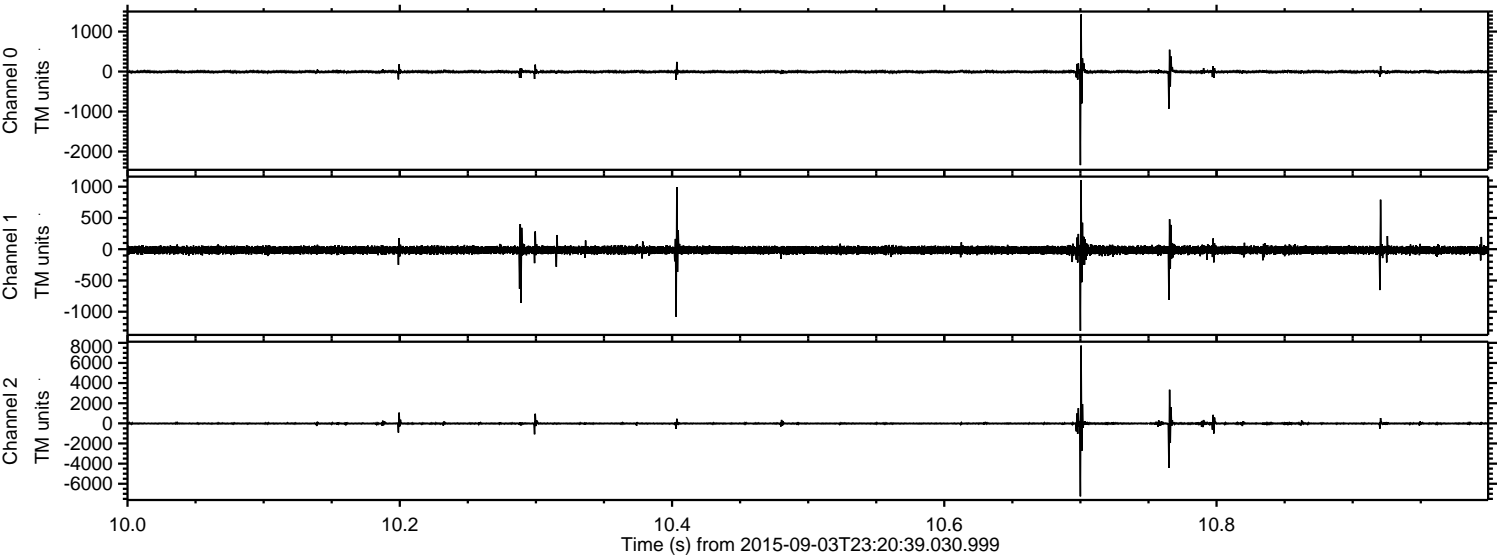

Processed Fri Oct 9 12:11:41 2015 by ELM ver.2012-10-06 from 001__elm20150903_232038__dat00.bin

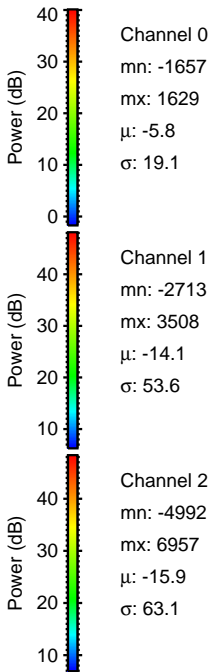
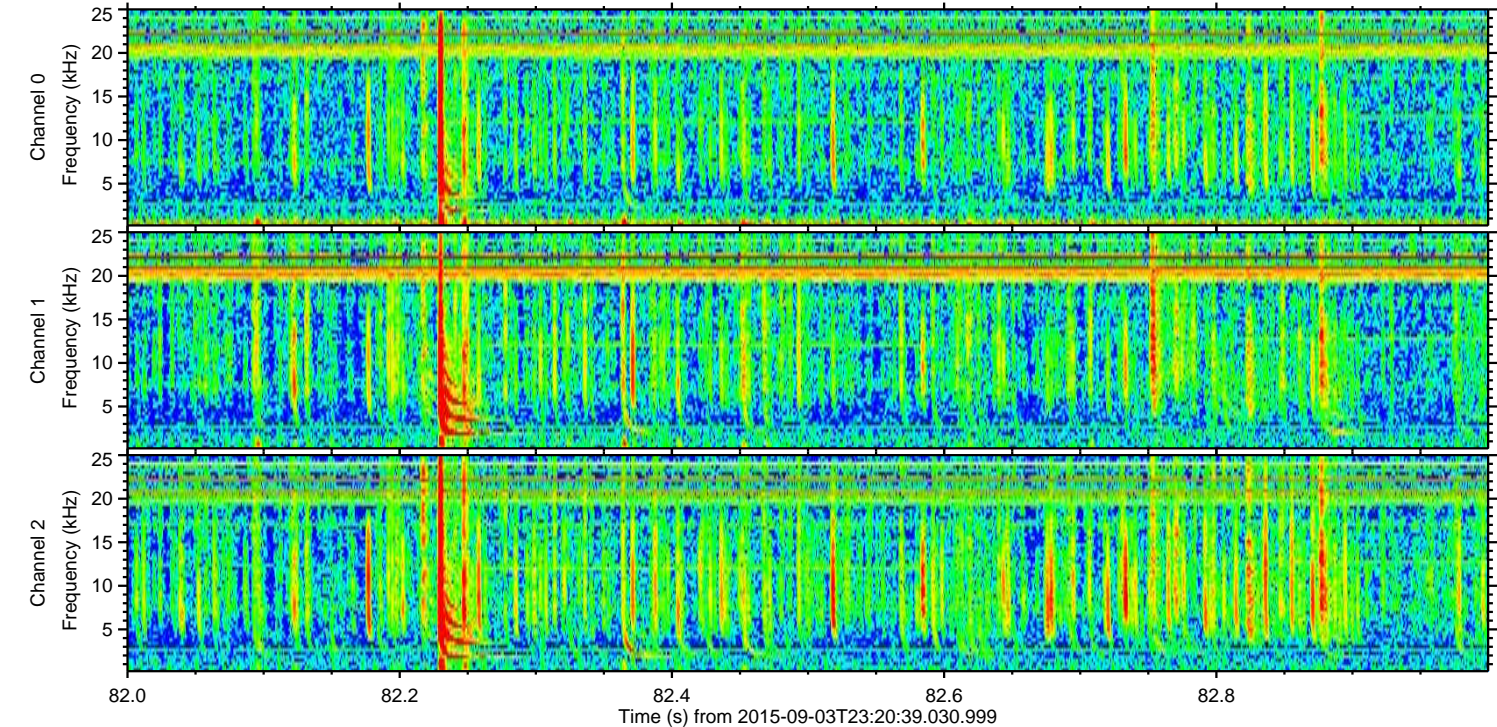
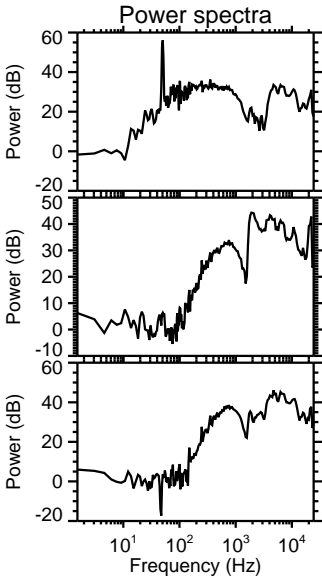
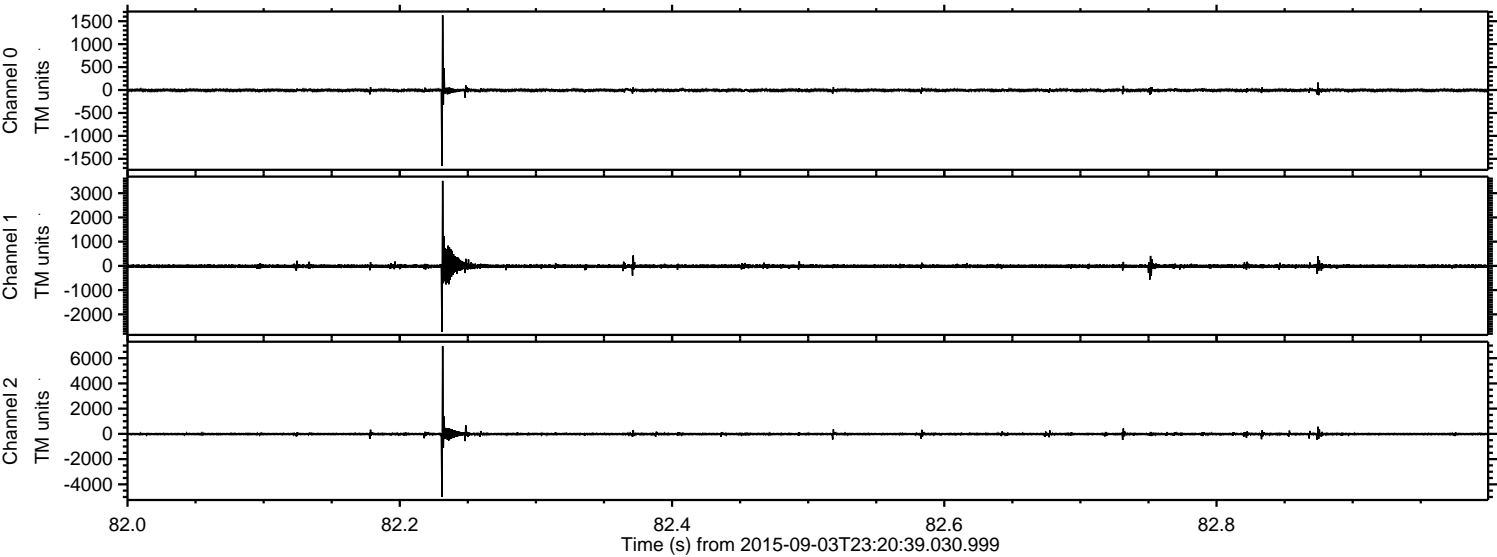

ELMAVAN 3D WAVEFORMS (Measured data sampled at 50 kHz) 51000 packets of 144 samples from 2015-09-03T23:20:39.030.999. Part 104/147

Processed Fri Oct 9 12:11:43 2015 by ELM ver.2012-10-06 from 001__elm20150903_232038__dat00.bin

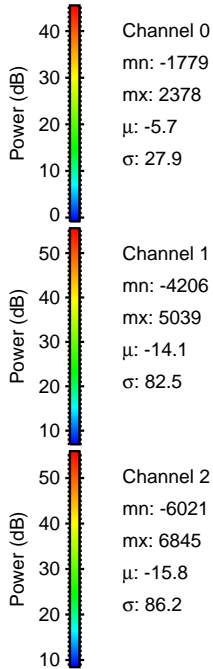
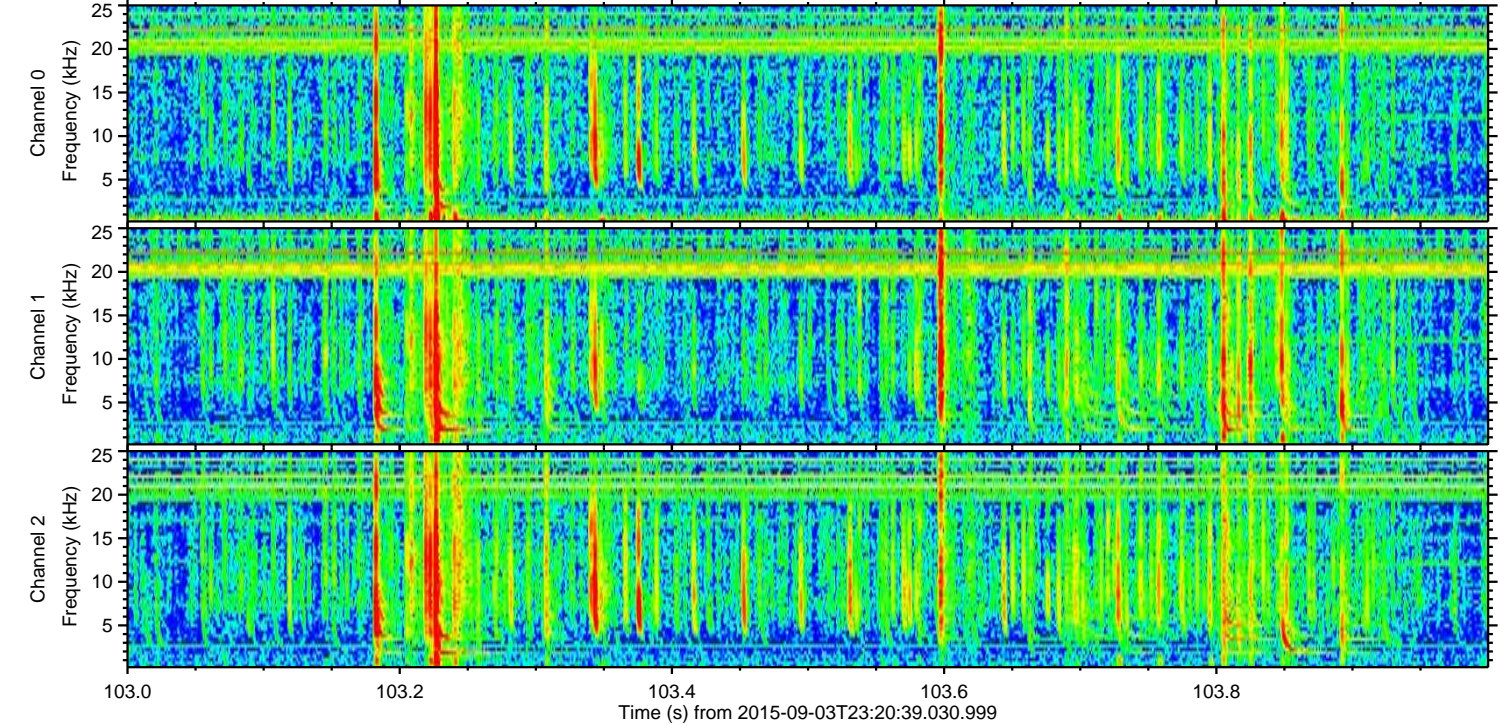
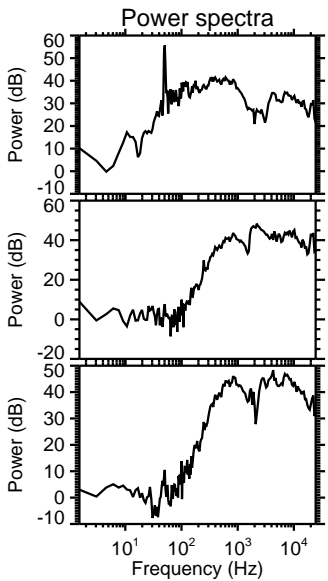
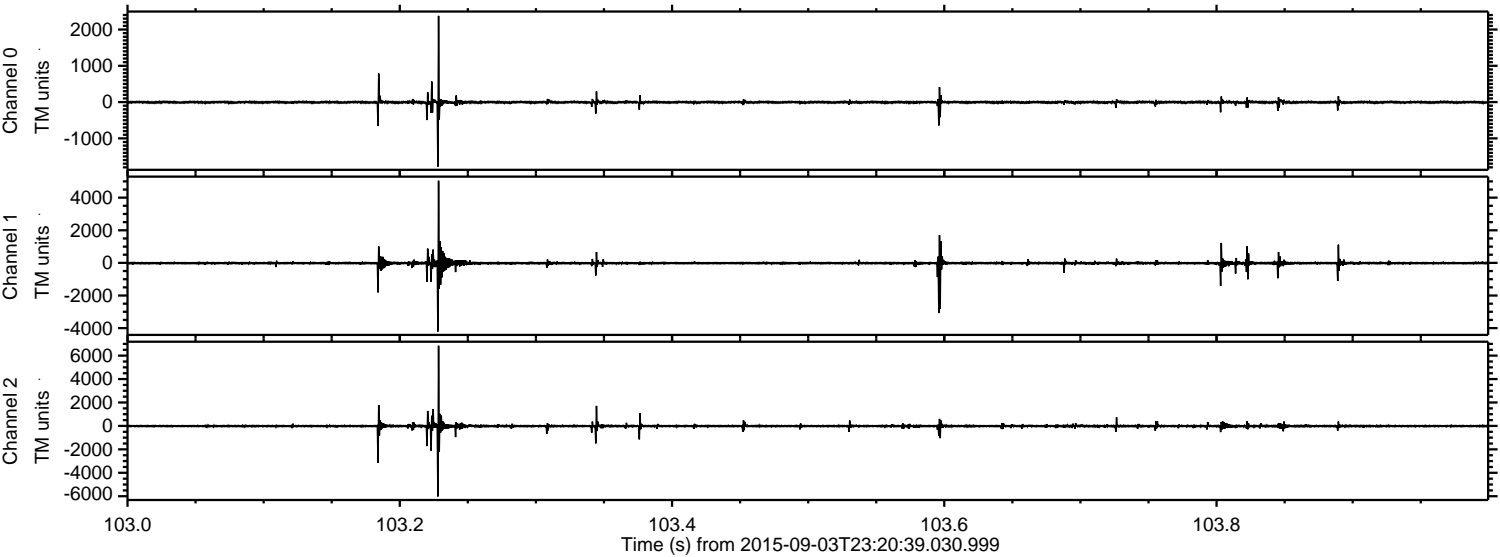

Channel 0
mn: -1779
mx: 2378
 μ : -5.7
 σ : 27.9

Channel 1
mn: -4206
mx: 5039
 μ : -14.1
 σ : 82.5

Channel 2
mn: -6021
mx: 6845
 μ : -15.8
 σ : 86.2

