

# ELMAVAN 3D WAVEFORMS (Measured data sampled at 50 kHz) 51000 packets of 144 samples from 2015-09-03T21:30:34.022.000.

Processed Fri Oct 9 11:40:32 2015 by ELM ver.2012-10-06 from 001\_\_elm20150903\_213033\_\_dat00.bin

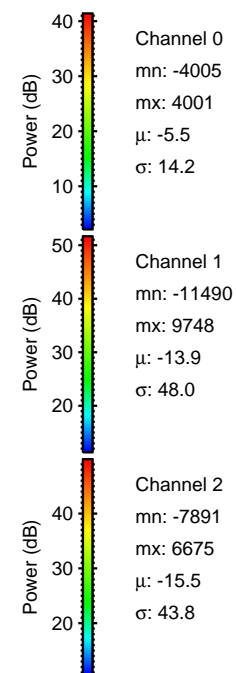

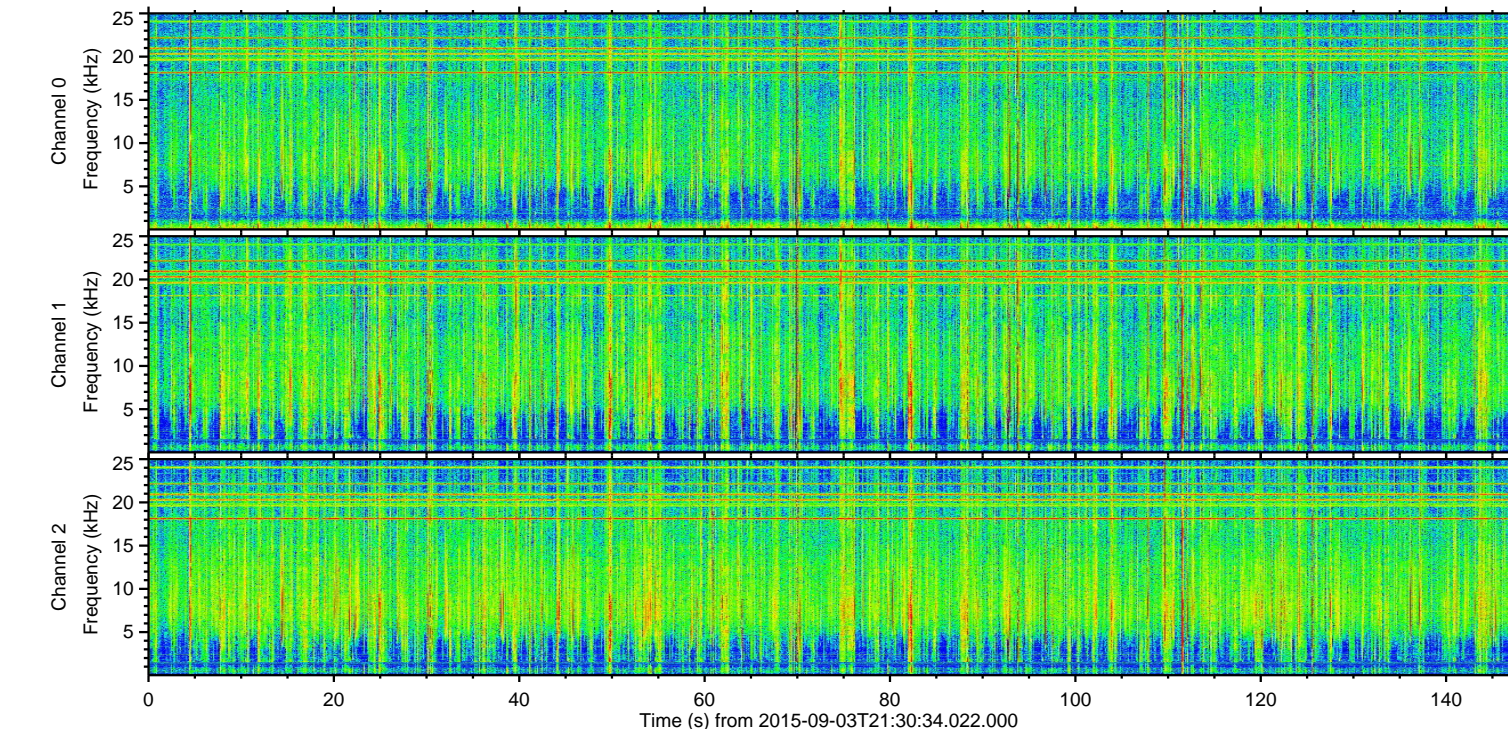
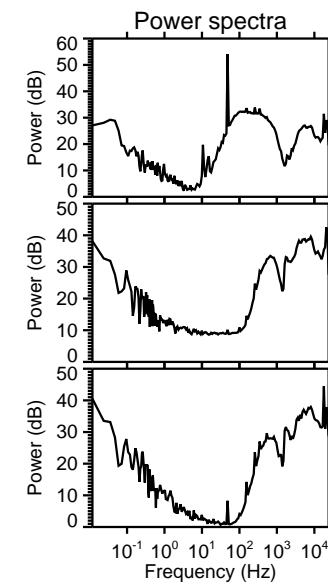
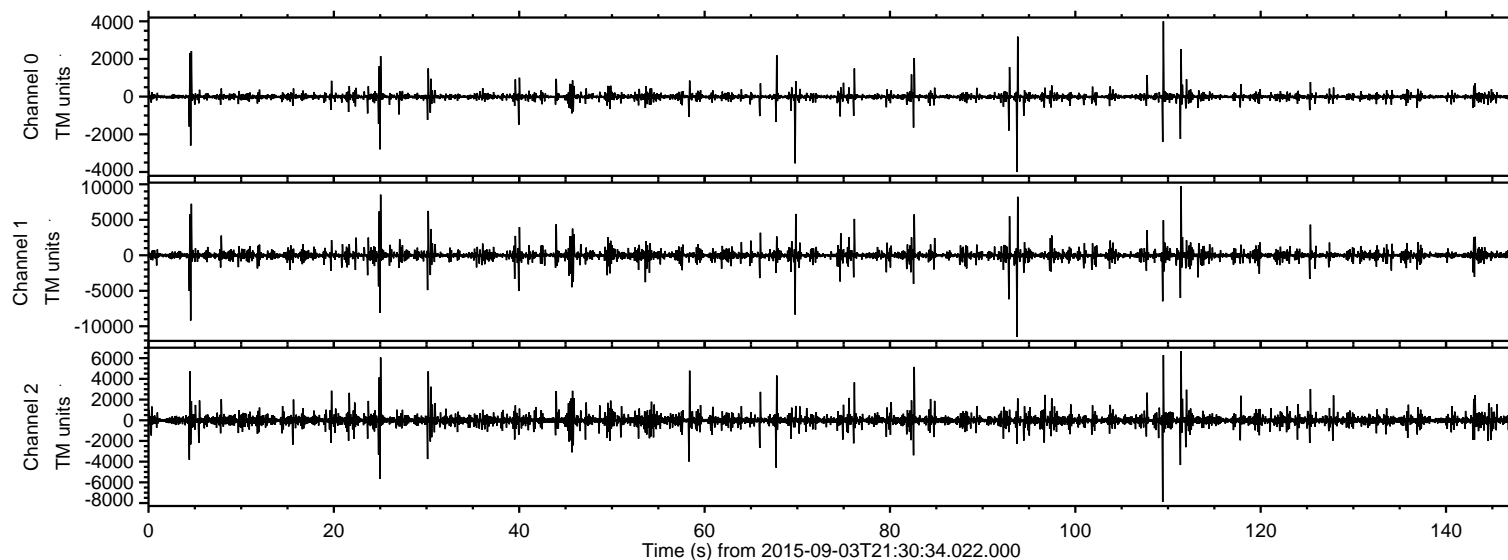

Processed Fri Oct 9 11:40:48 2015 by ELM ver.2012-10-06 from 001\_\_elm20150903\_213033\_\_dat00.bin

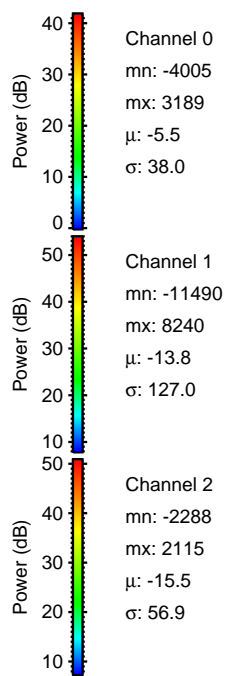
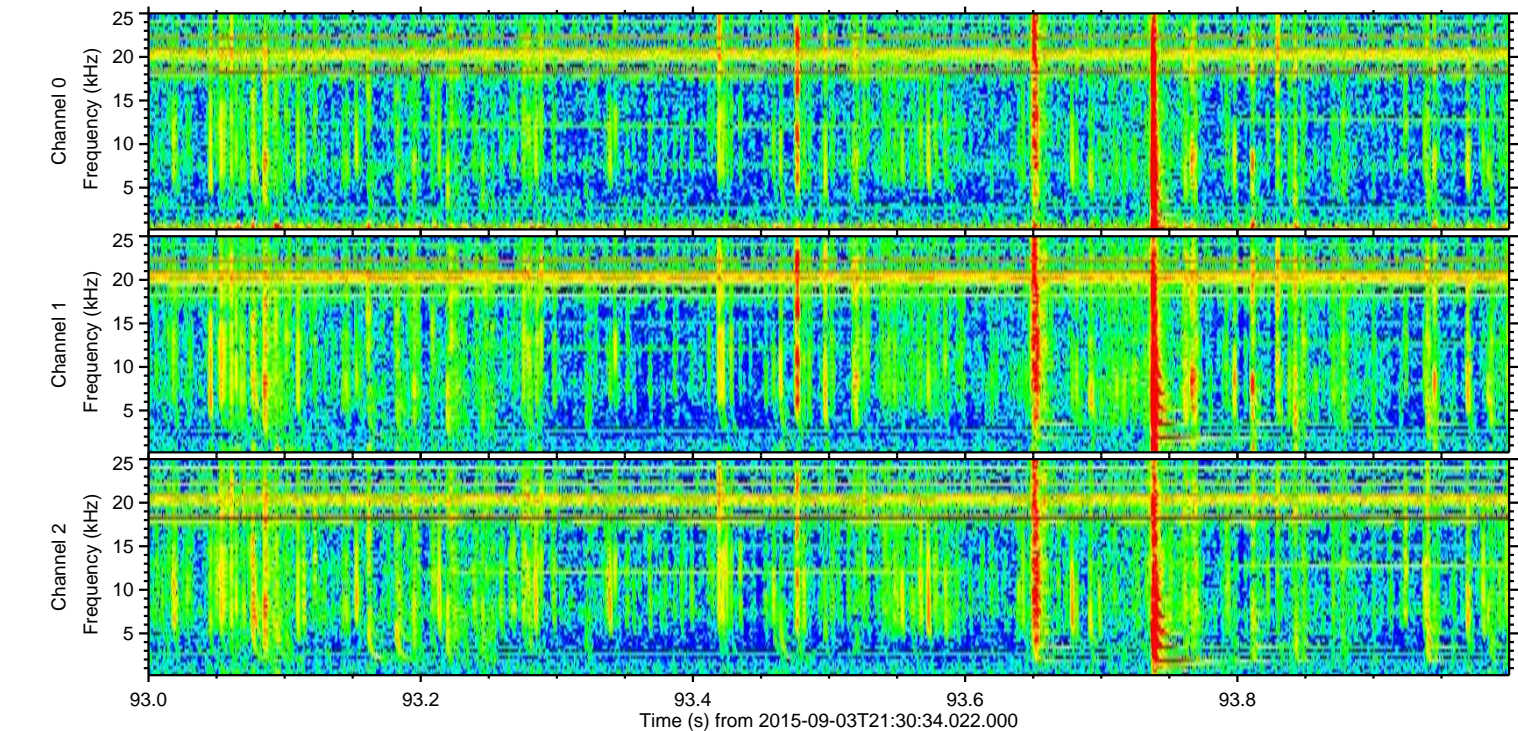
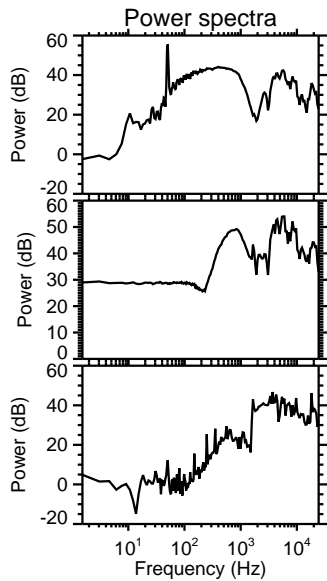
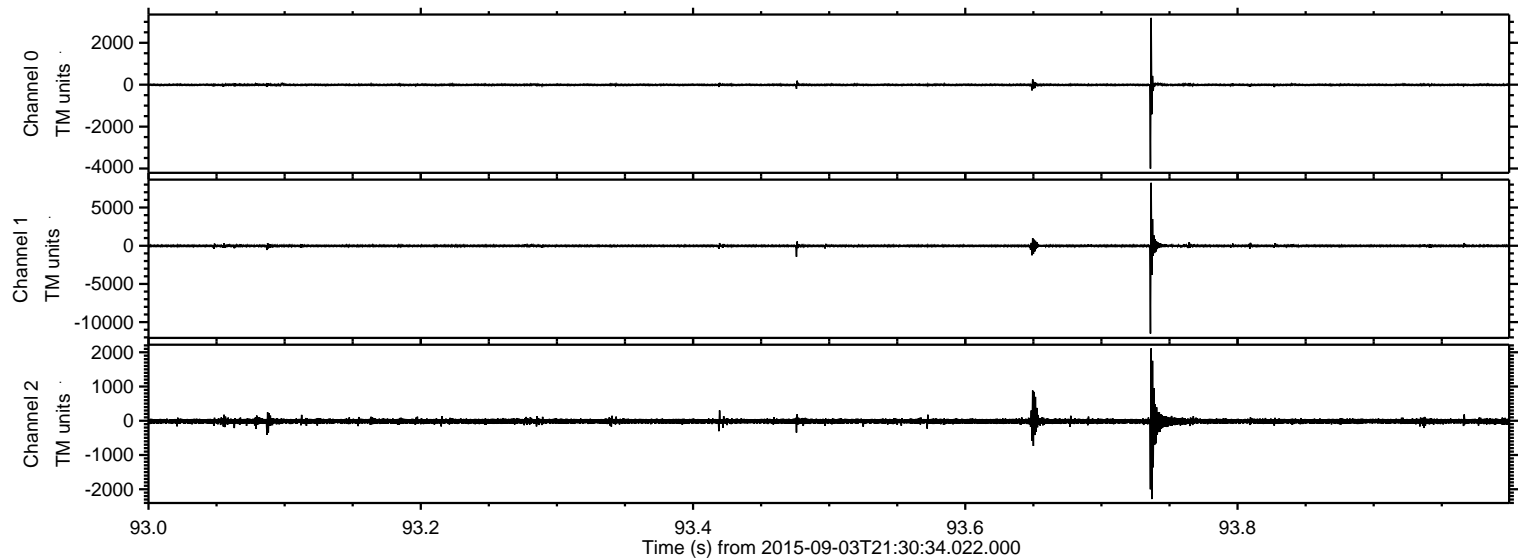



ELMAVAN 3D WAVEFORMS (Measured data sampled at 50 kHz) 51000 packets of 144 samples from 2015-09-03T21:30:34.022.000. Part 112/147

Processed Fri Oct 9 11:40:49 2015 by ELM ver.2012-10-06 from 001\_\_elm20150903\_213033\_\_dat00.bin

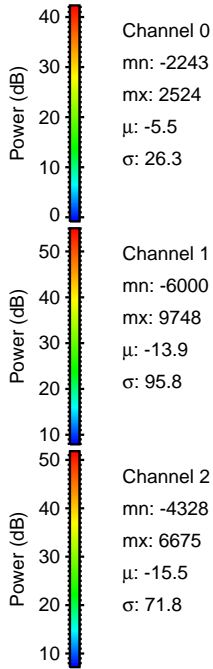
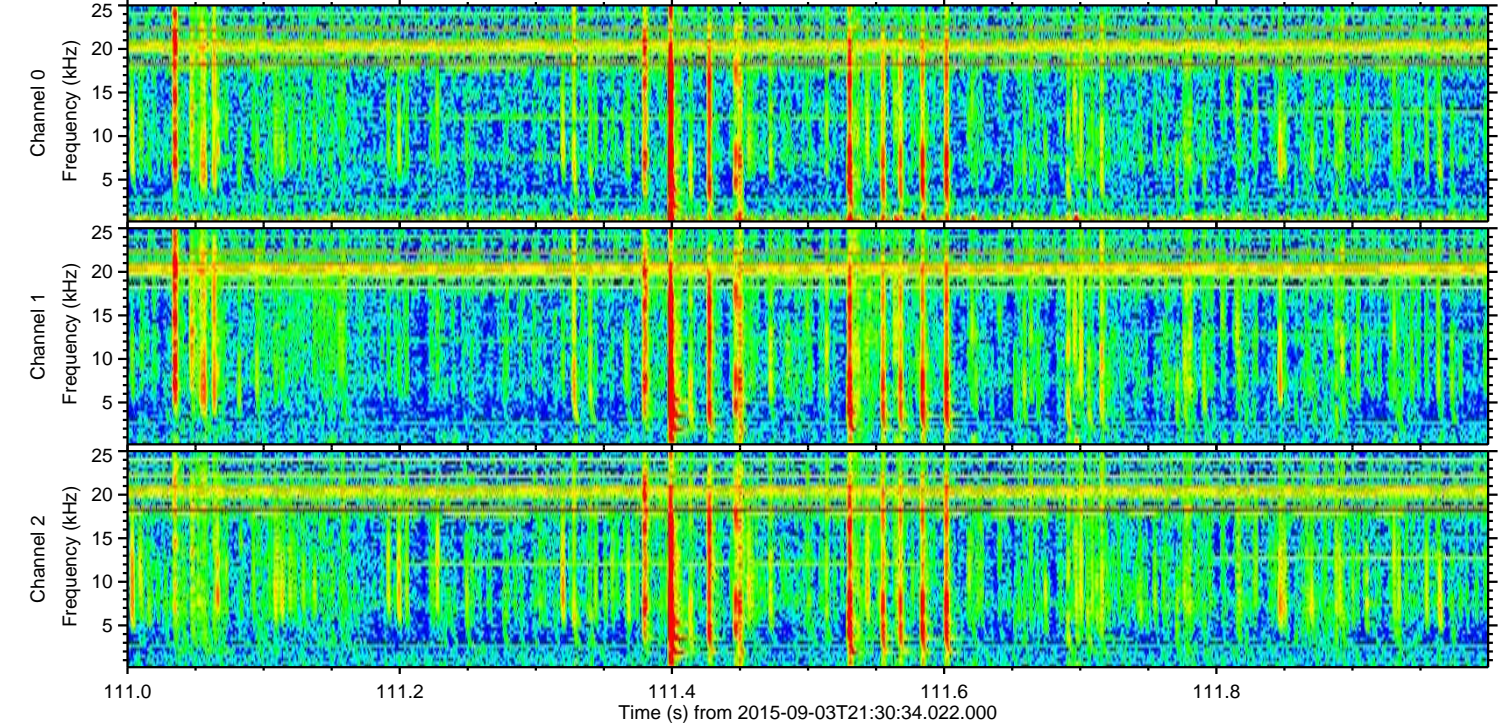
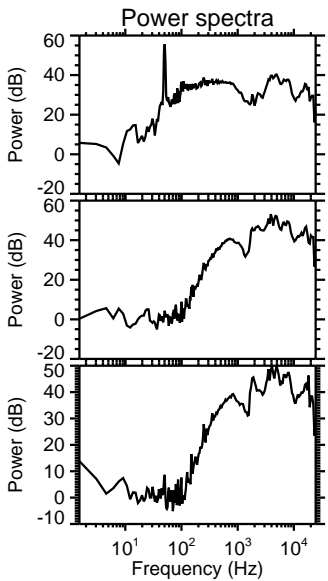
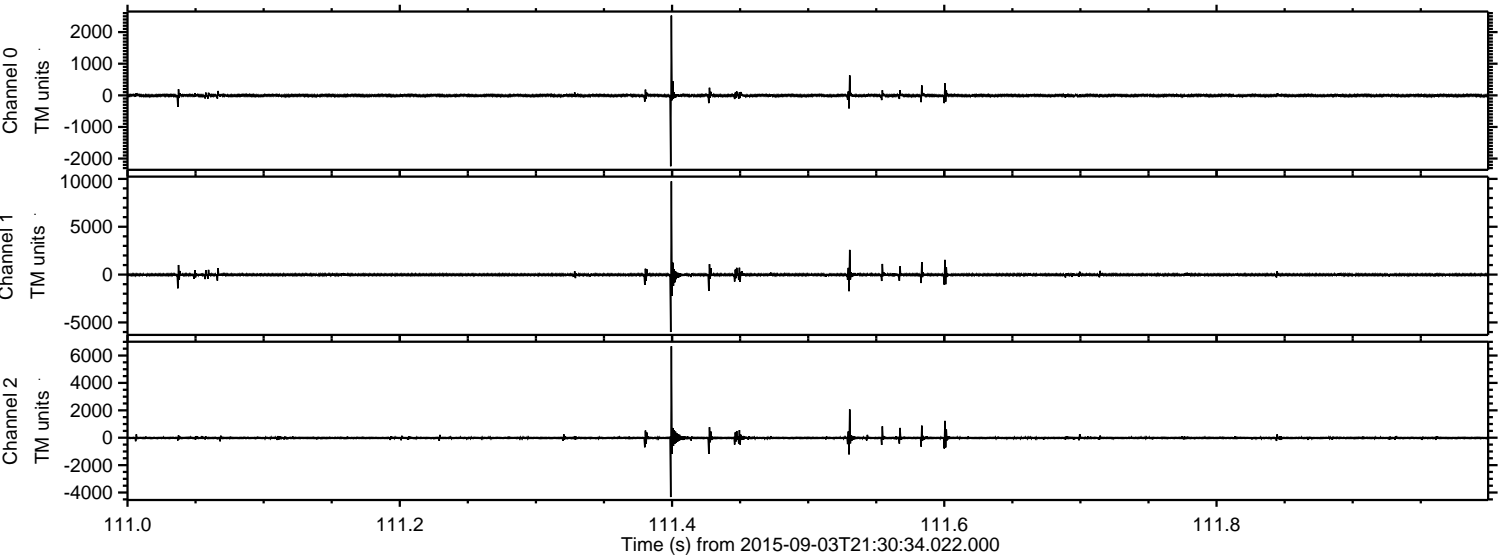



Processed Fri Oct 9 11:40:50 2015 by ELM ver.2012-10-06 from 001\_\_elm20150903\_213033\_\_dat00.bin

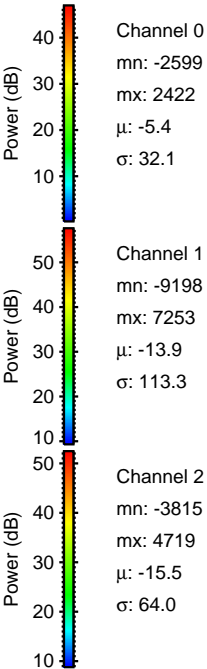
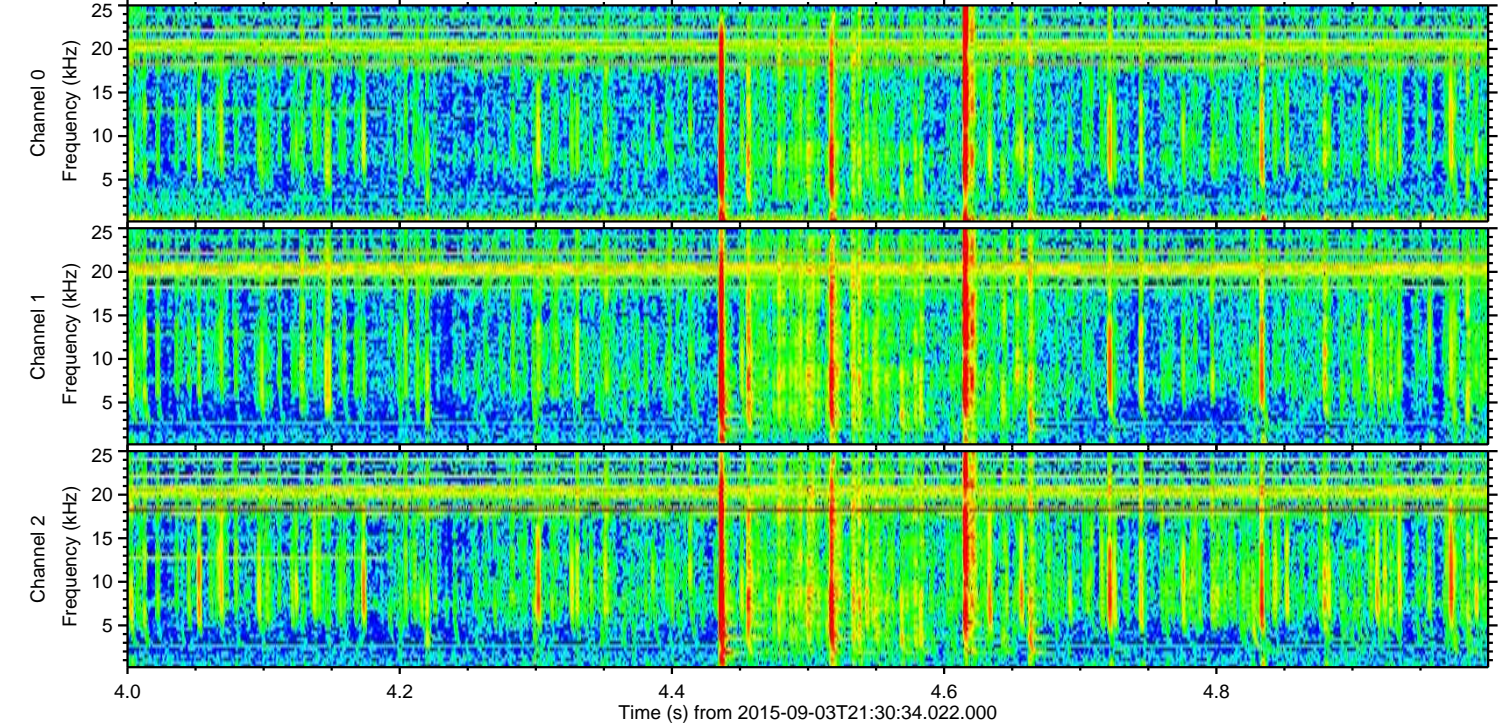
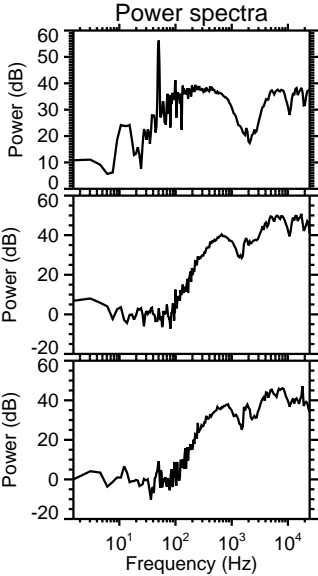
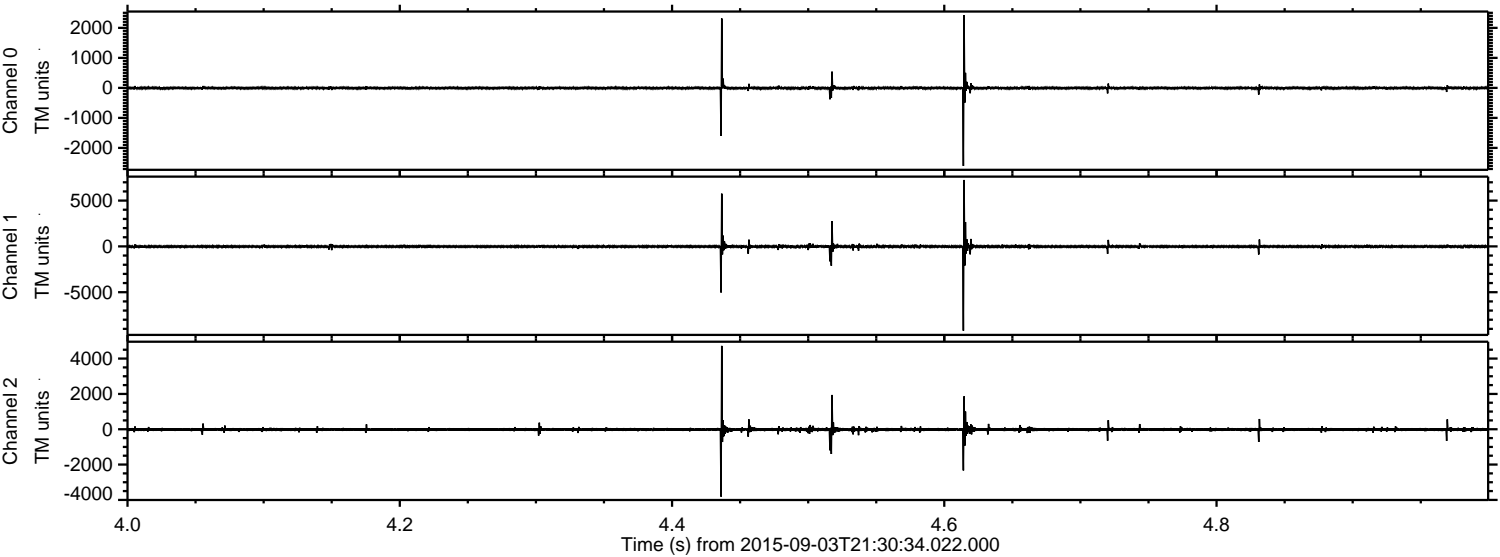



Processed Fri Oct 9 11:40:51 2015 by ELM ver.2012-10-06 from 001\_\_elm20150903\_213033\_\_dat00.bin

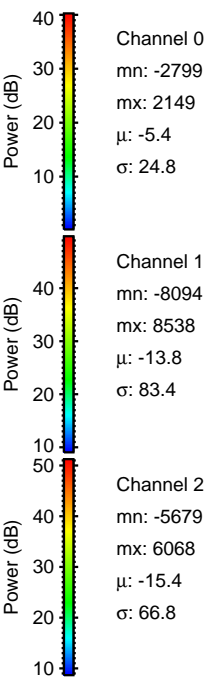
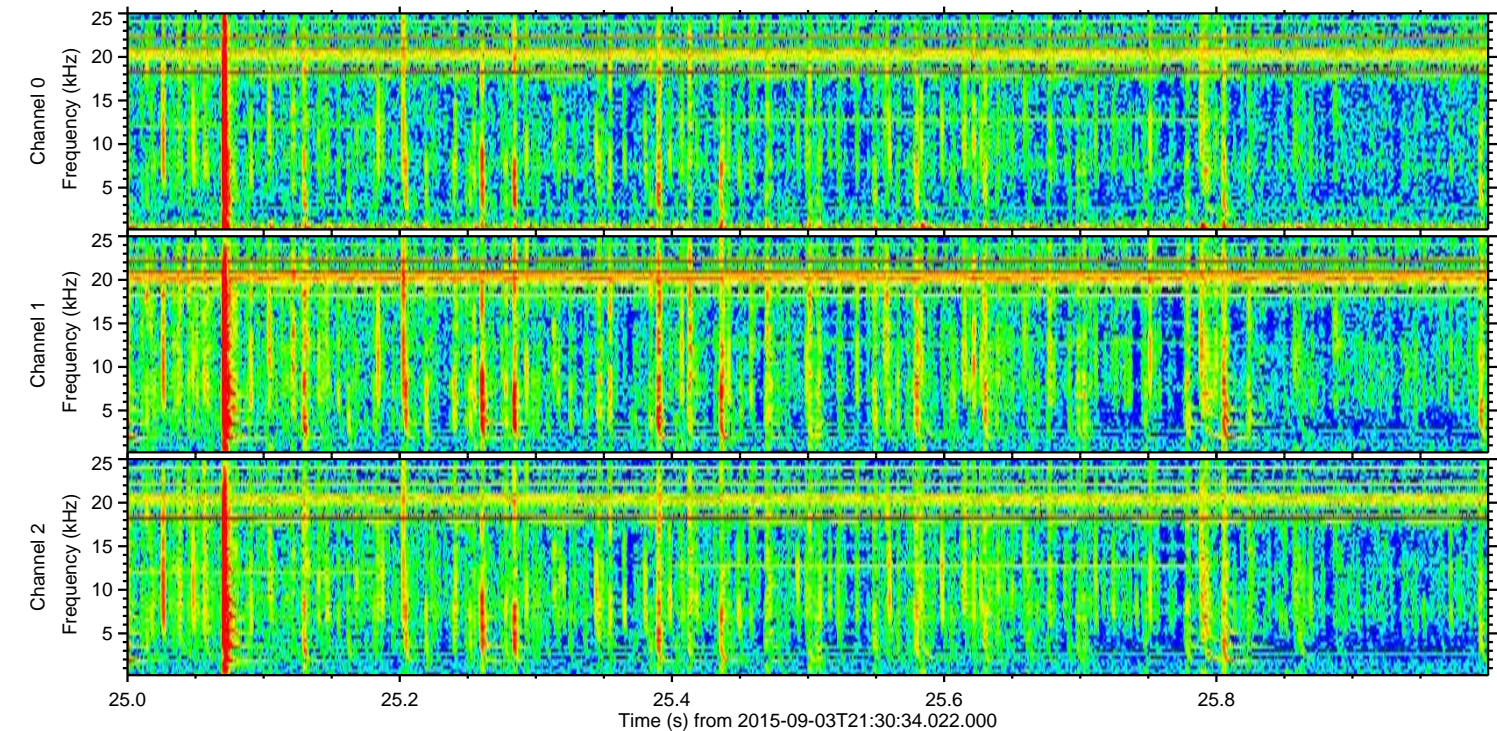
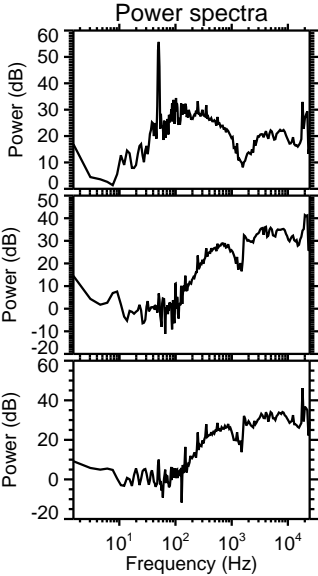
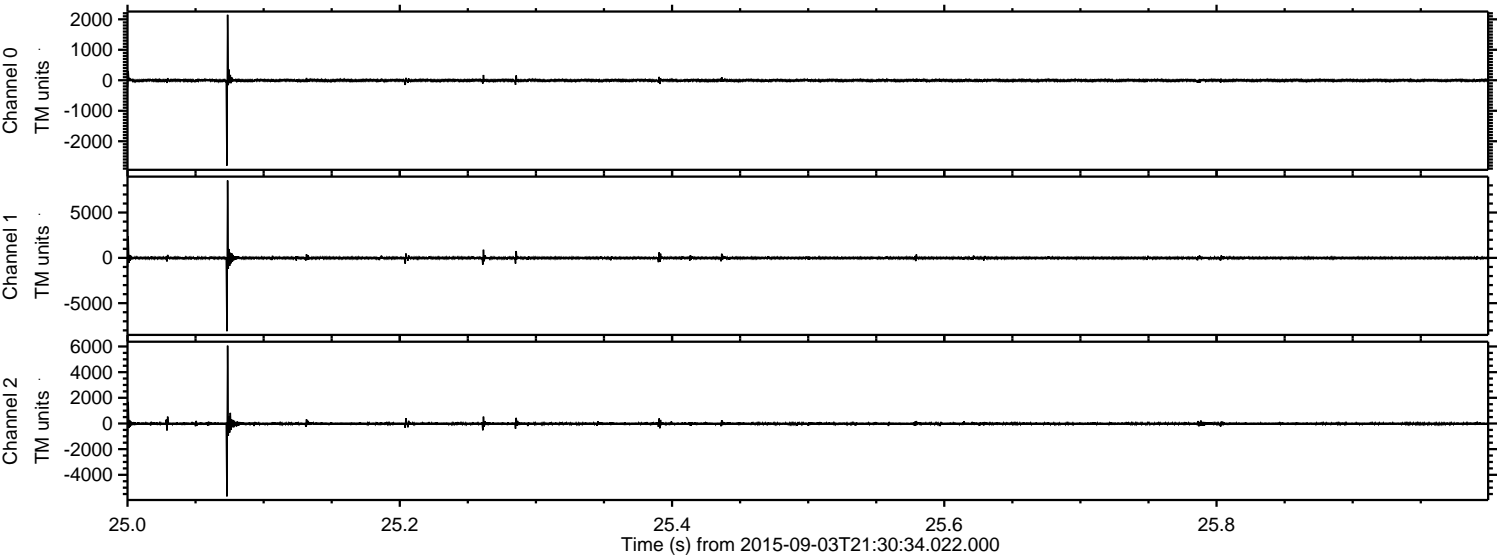



Processed Fri Oct 9 11:40:52 2015 by ELM ver.2012-10-06 from 001\_\_elm20150903\_213033\_\_dat00.bin

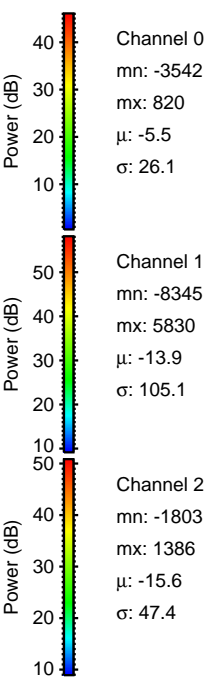
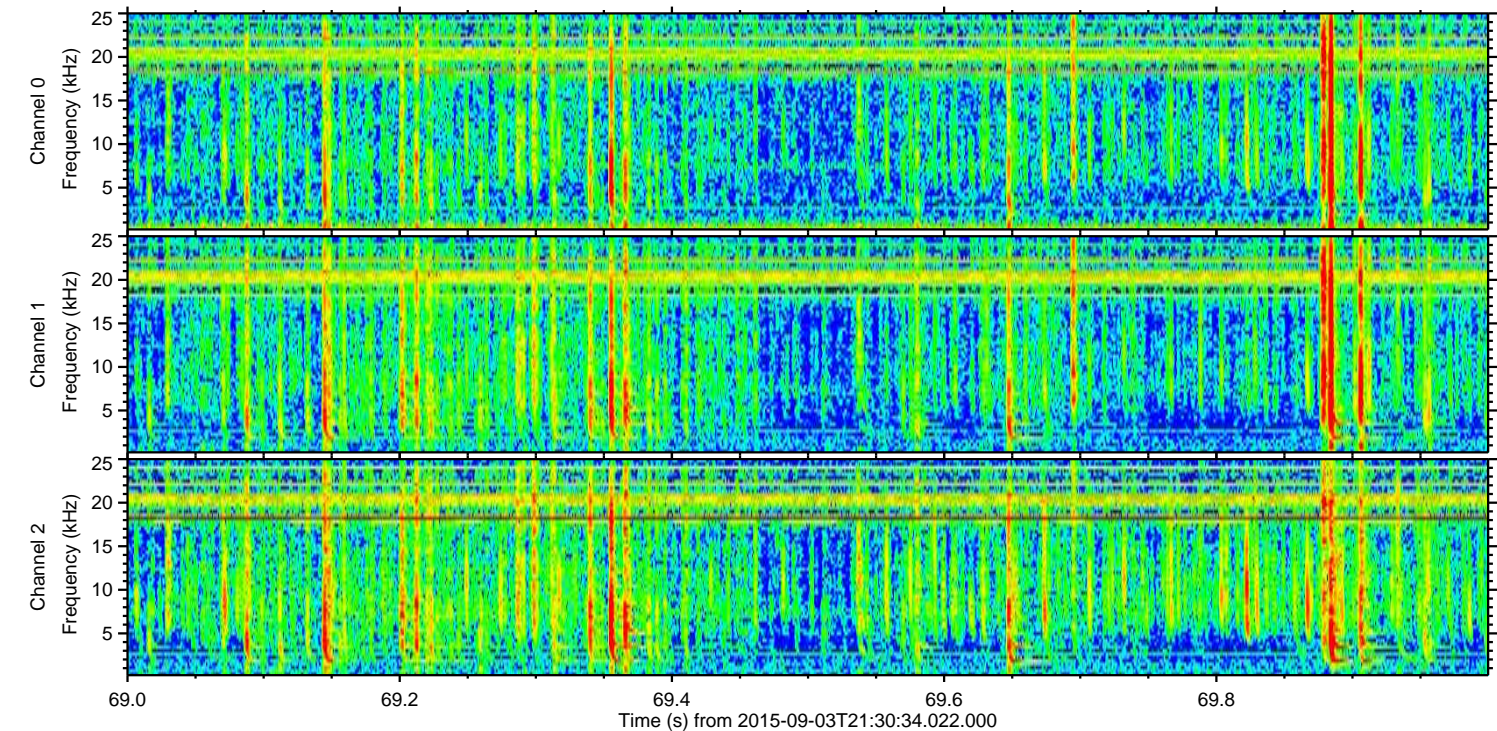
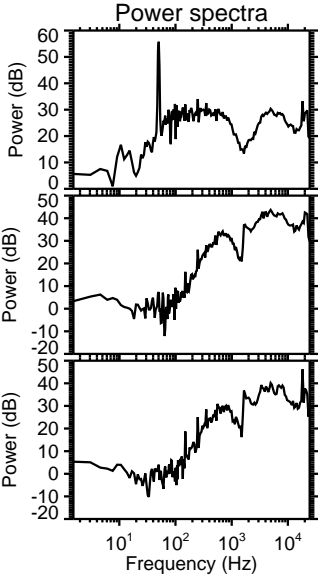
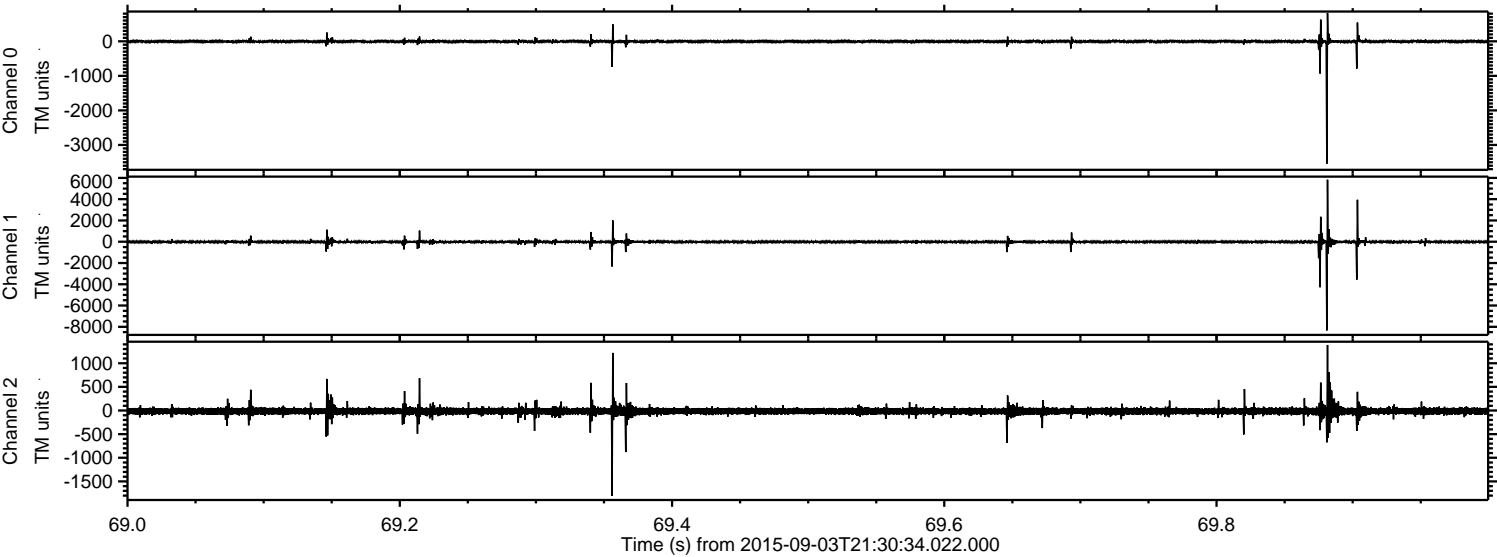



ELMAVAN 3D WAVEFORMS (Measured data sampled at 50 kHz) 51000 packets of 144 samples from 2015-09-03T21:30:34.022.000. Part 110/147

Processed Fri Oct 9 11:40:53 2015 by ELM ver.2012-10-06 from 001\_\_elm20150903\_213033\_\_dat00.bin

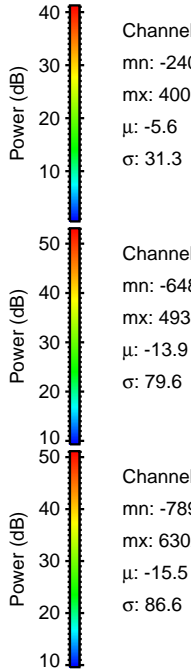
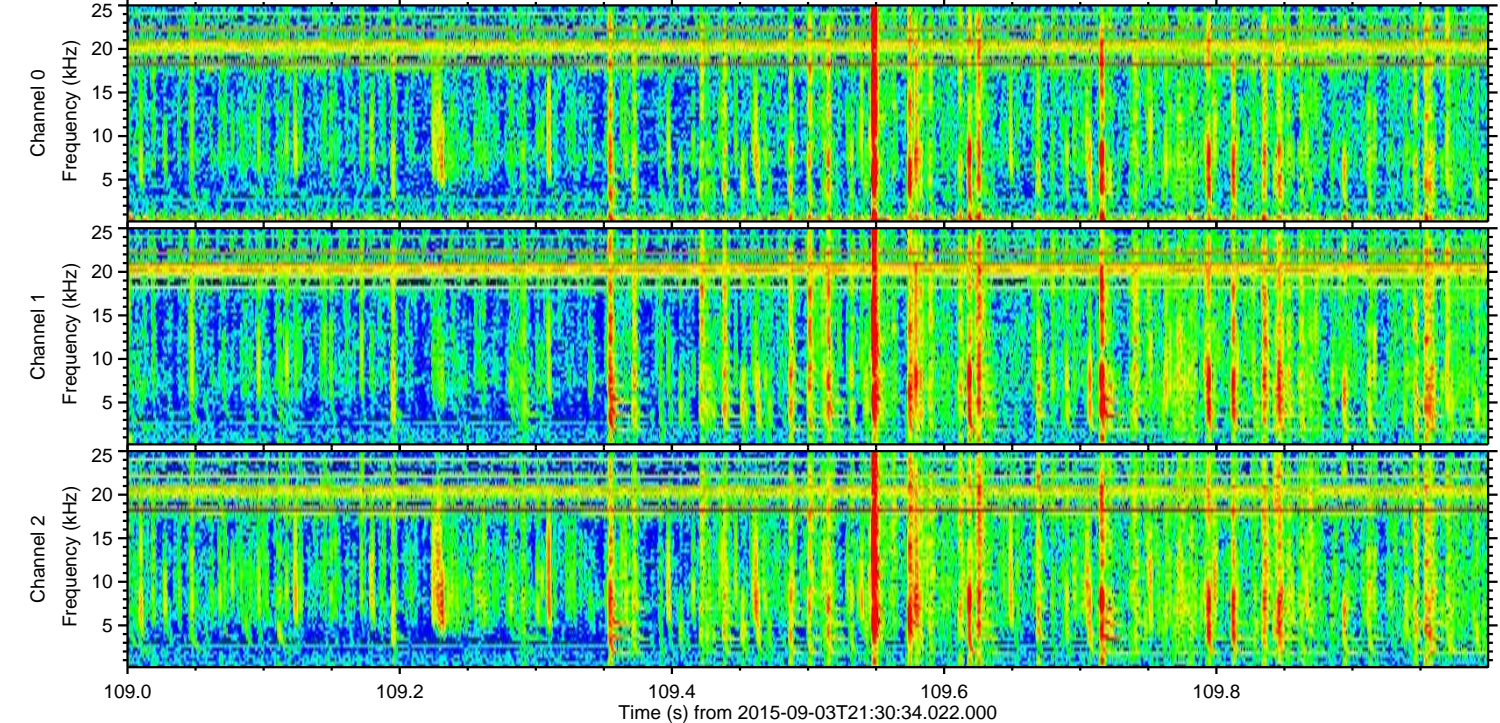
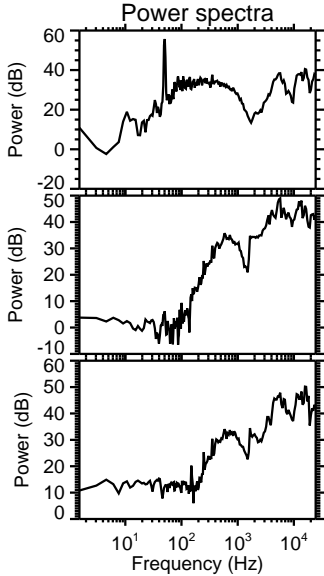
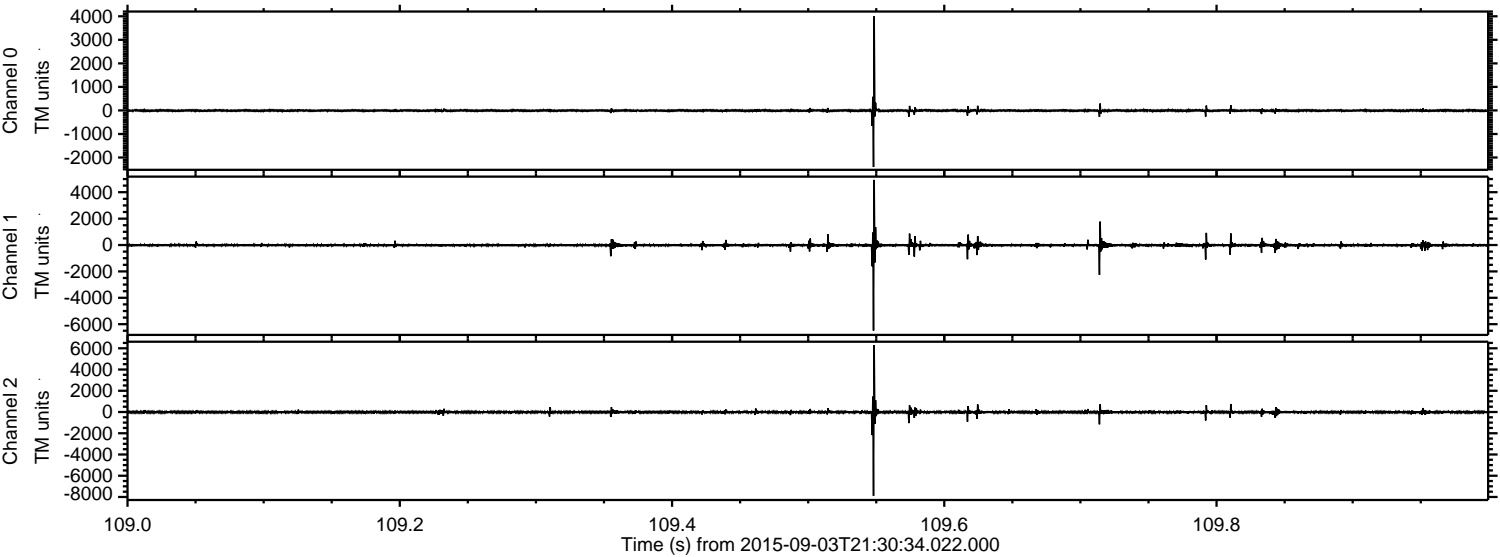



Processed Fri Oct 9 11:40:54 2015 by ELM ver.2012-10-06 from 001\_\_elm20150903\_213033\_\_dat00.bin

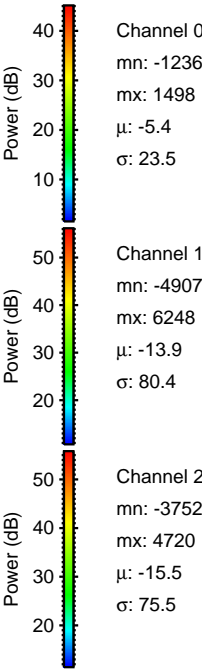
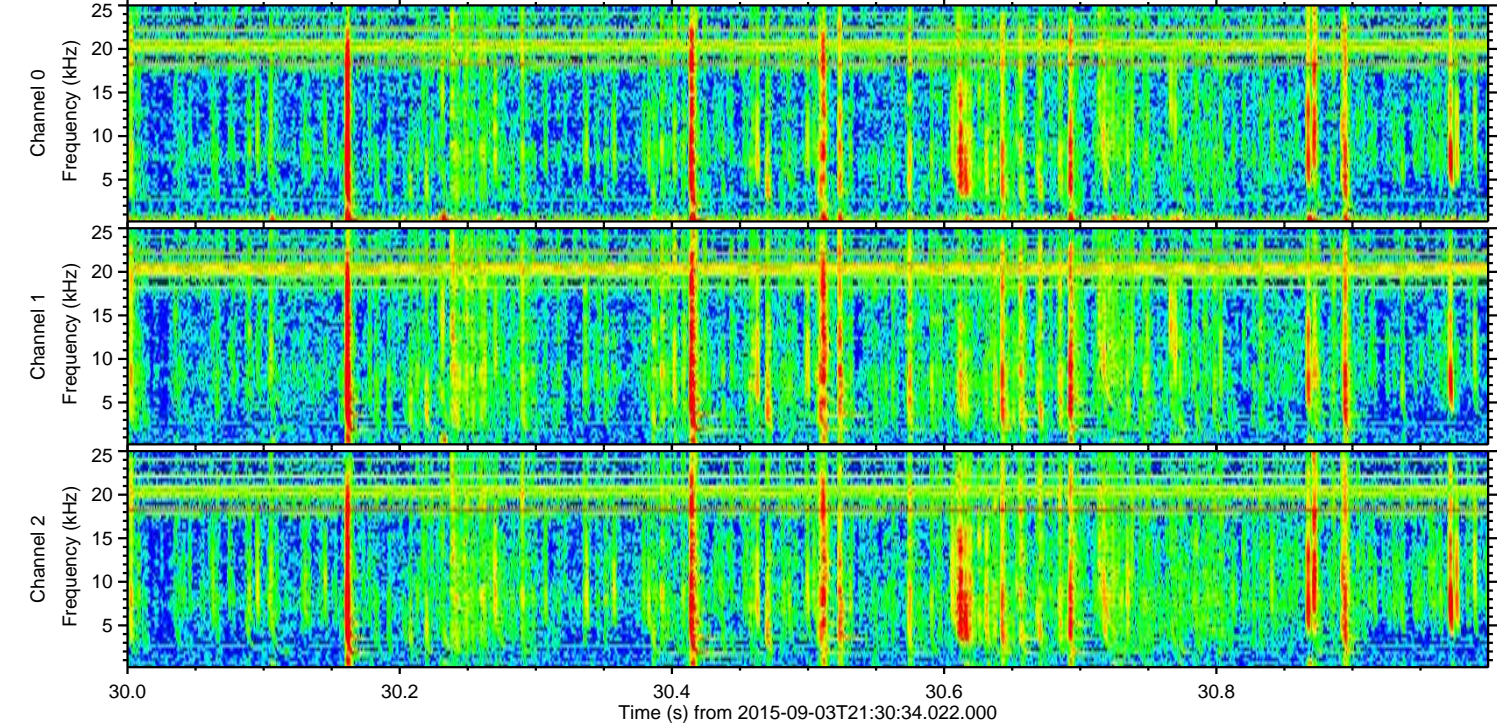
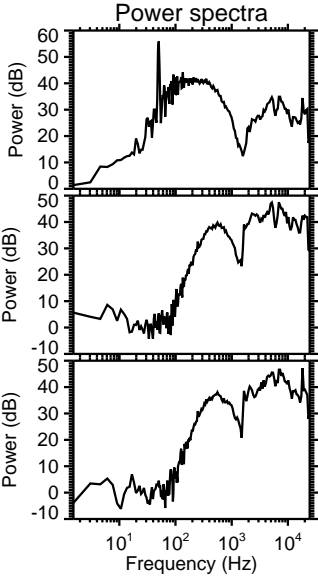
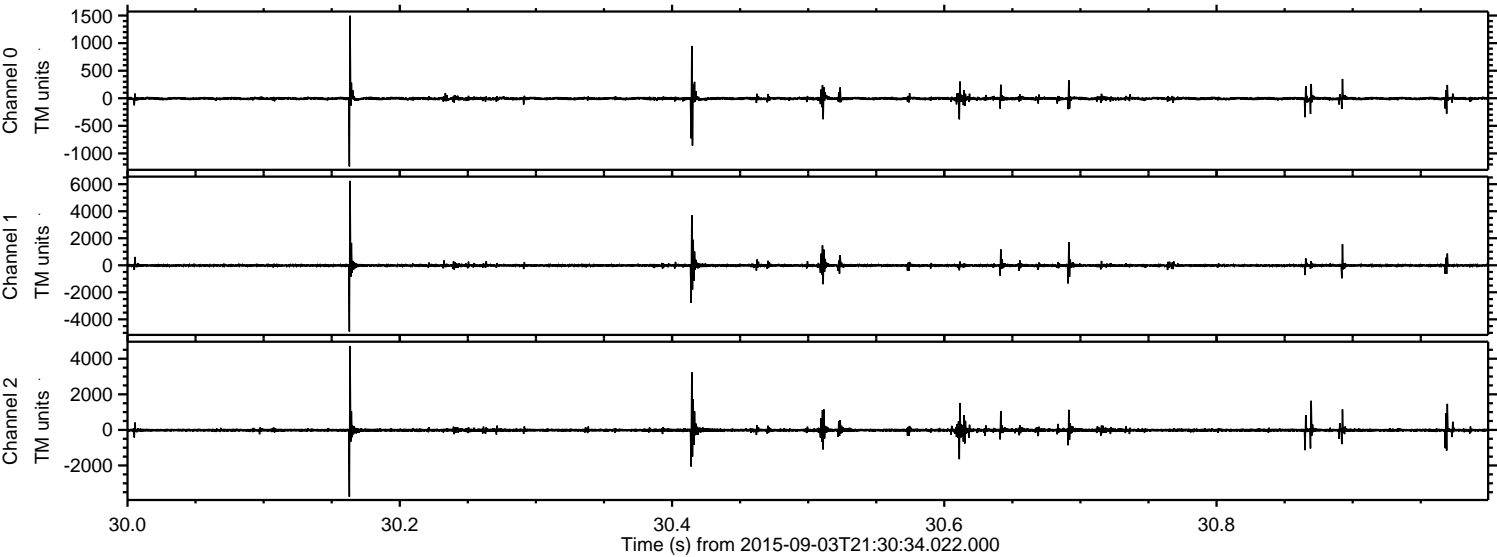



Processed Fri Oct 9 11:40:55 2015 by ELM ver.2012-10-06 from 001\_\_elm20150903\_213033\_\_dat00.bin

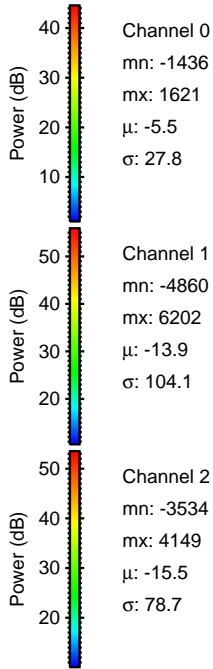
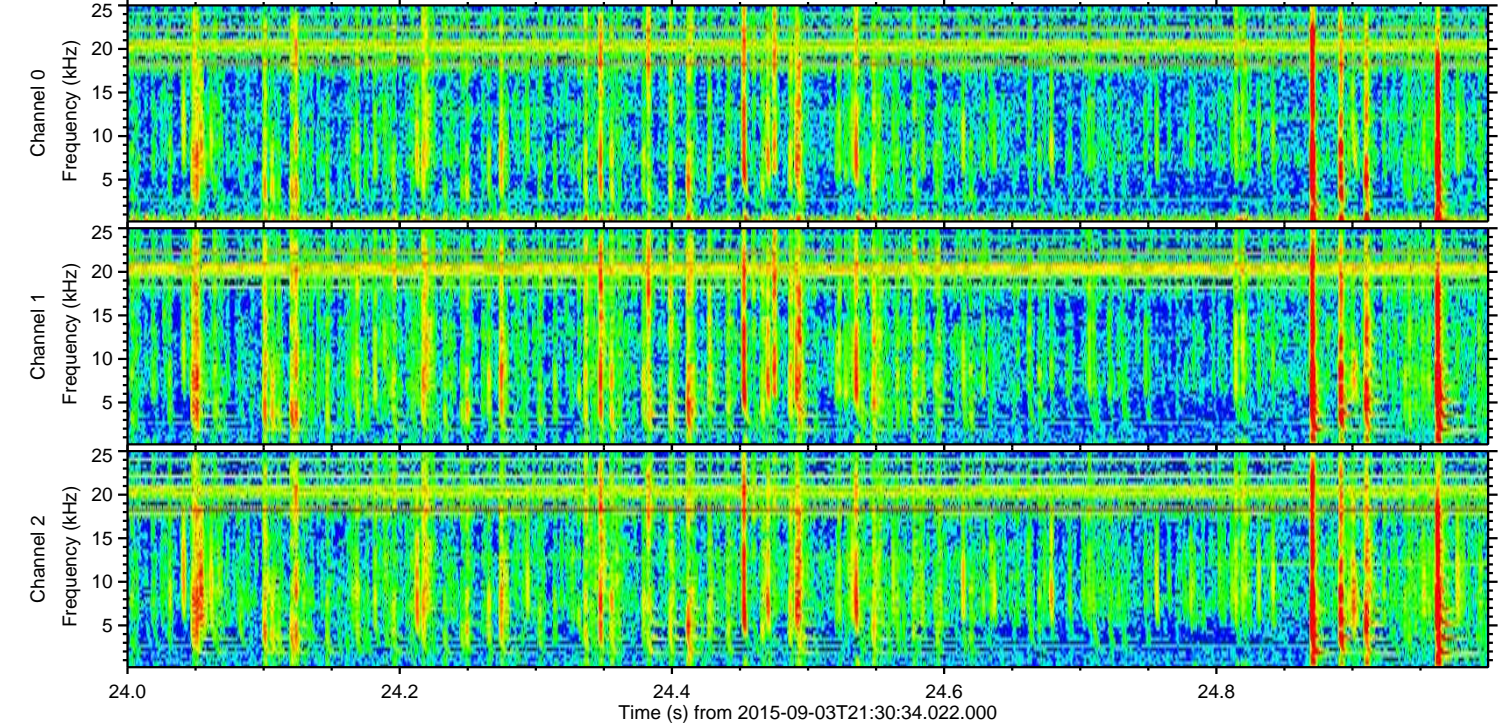
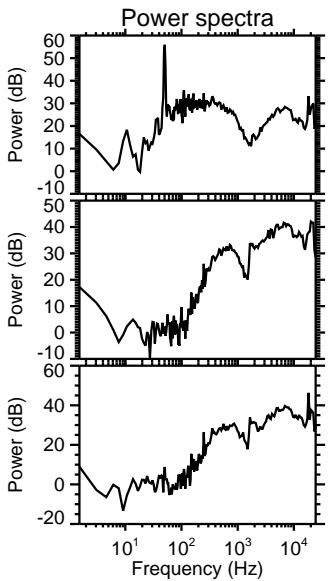
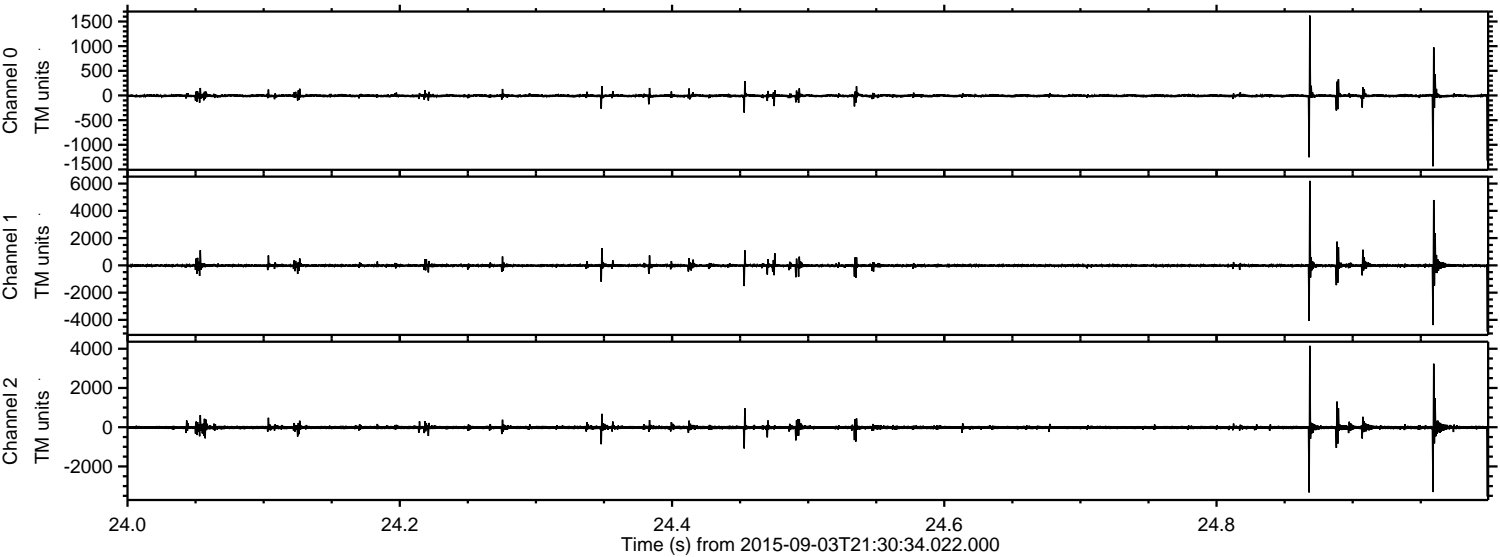



Processed Fri Oct 9 11:40:56 2015 by ELM ver.2012-10-06 from 001\_\_elm20150903\_213033\_\_dat00.bin

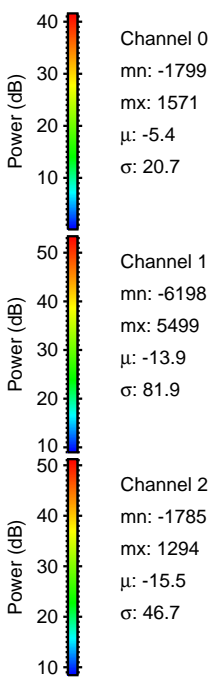
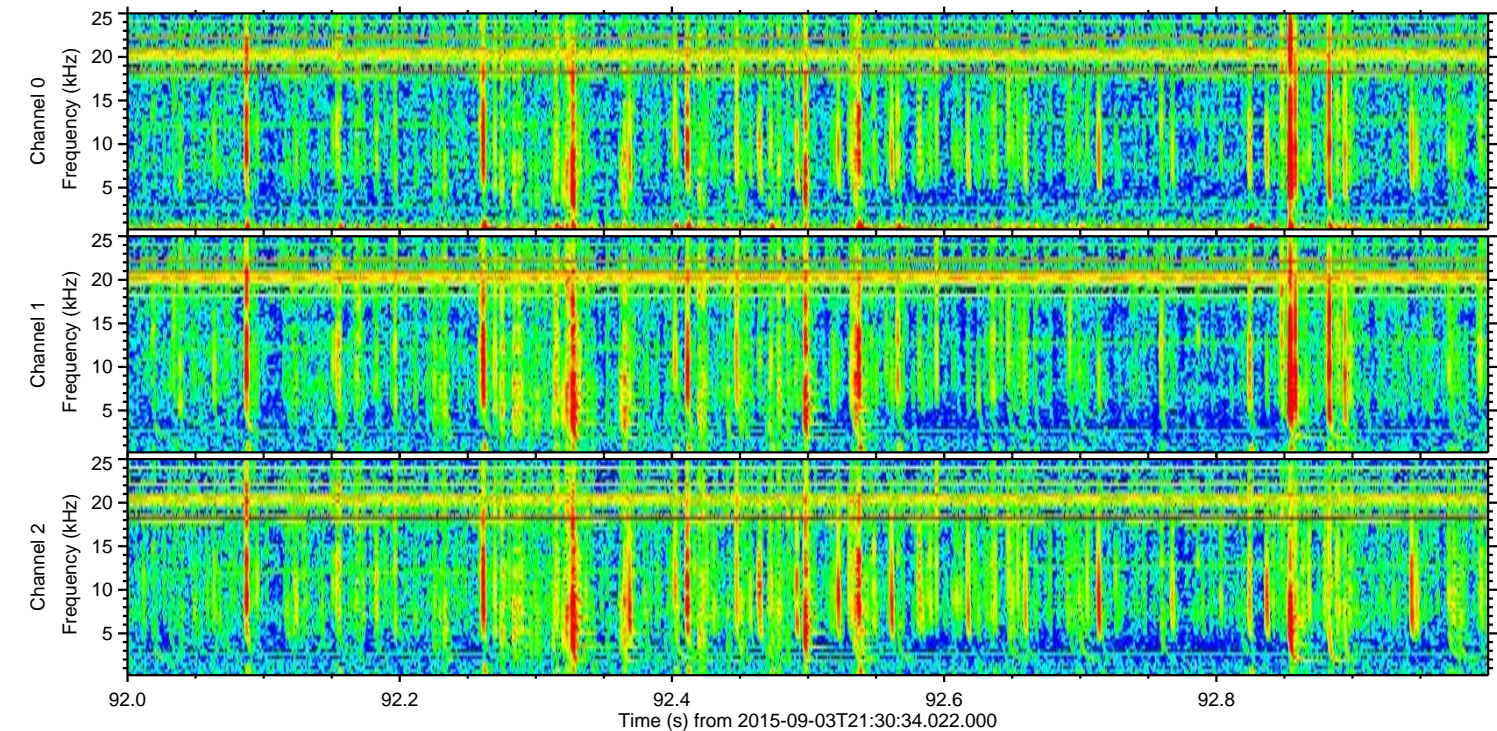
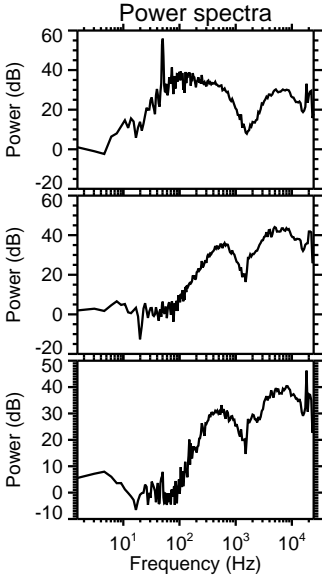
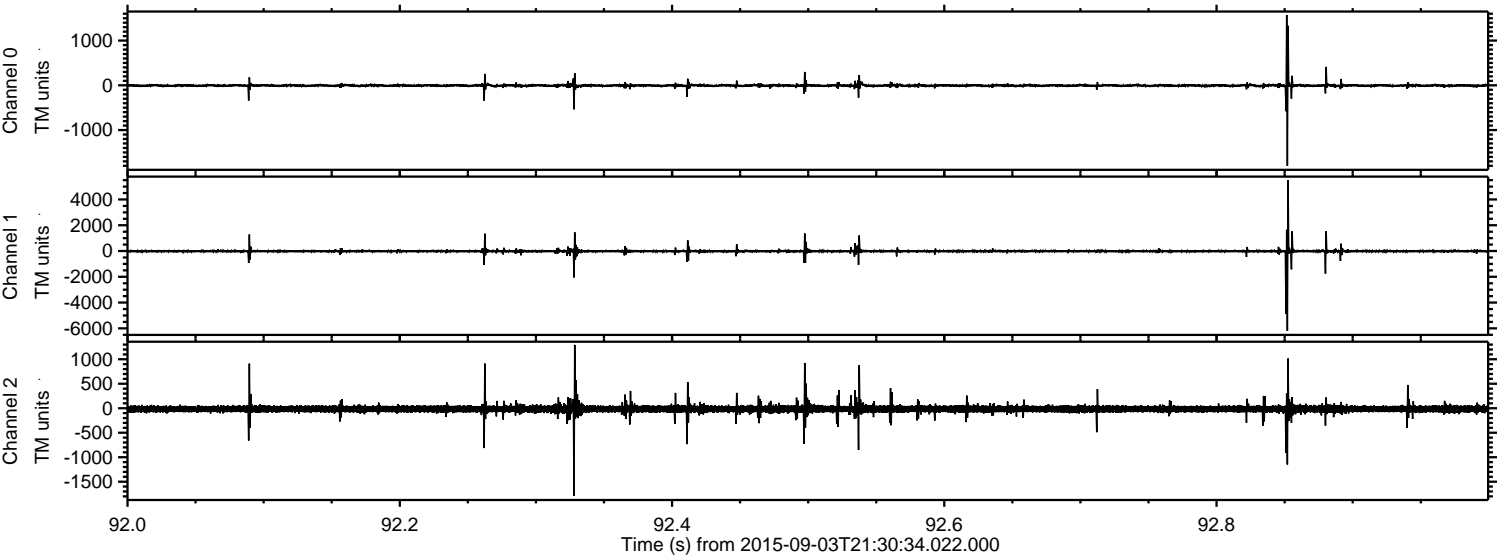

Channel 0  
mn: -1799  
mx: 1571  
 $\mu$ : -5.4  
 $\sigma$ : 20.7

Channel 1  
mn: -6198  
mx: 5499  
 $\mu$ : -13.9  
 $\sigma$ : 81.9

Channel 2  
mn: -1785  
mx: 1294  
 $\mu$ : -15.5  
 $\sigma$ : 46.7



Processed Fri Oct 9 11:40:57 2015 by ELM ver.2012-10-06 from 001\_\_elm20150903\_213033\_\_dat00.bin

