

ELMAVAN 3D WAVEFORMS (Measured data sampled at 50 kHz) 51000 packets of 144 samples from 2015-09-03T21:15:33.329.000.

Processed Fri Oct 9 11:36:18 2015 by ELM ver.2012-10-06 from 001__elm20150903_211532__dat00.bin

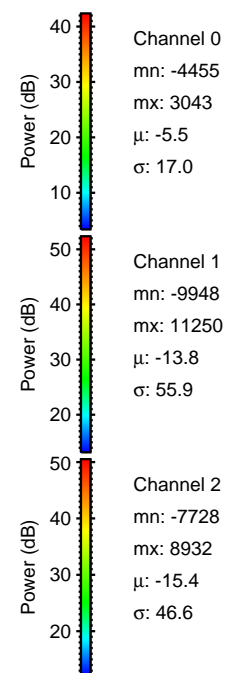
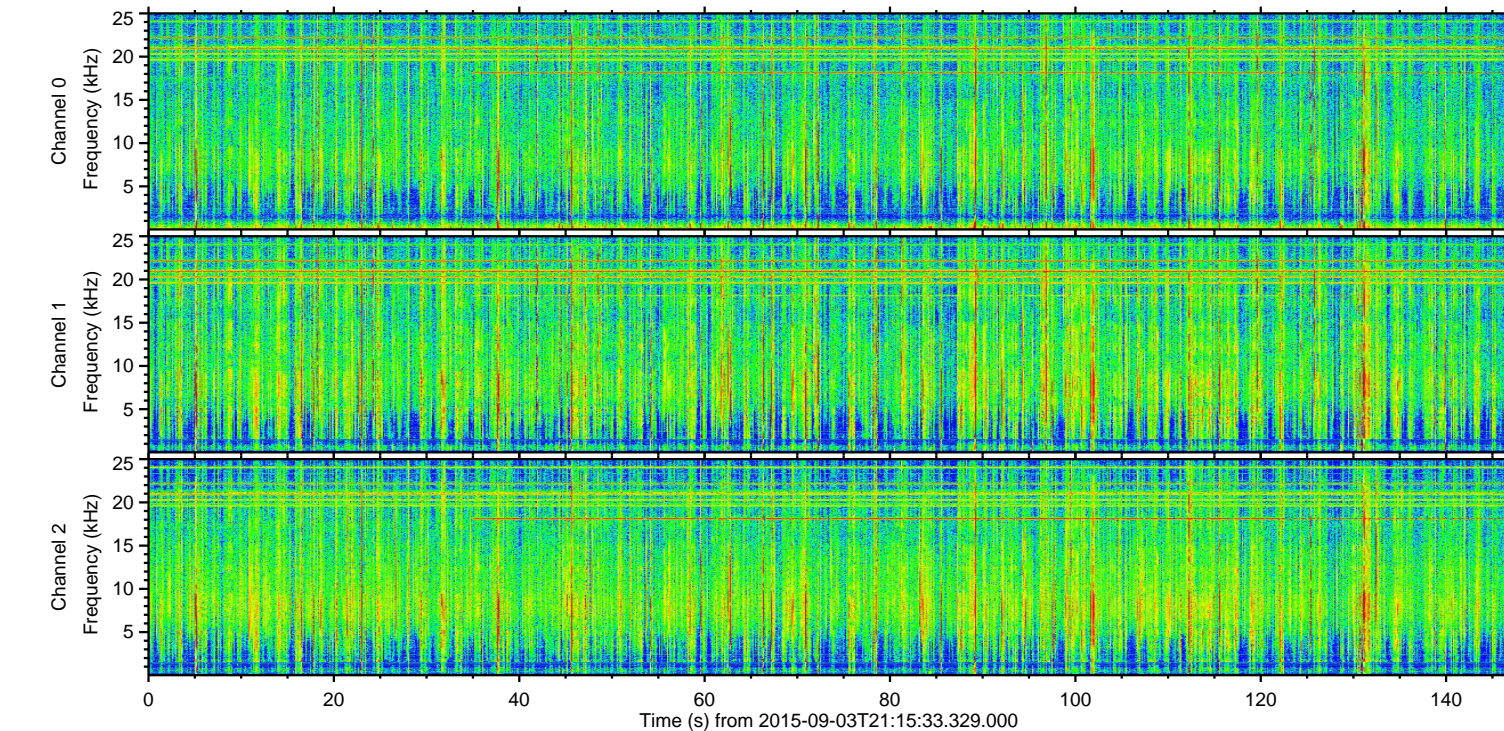
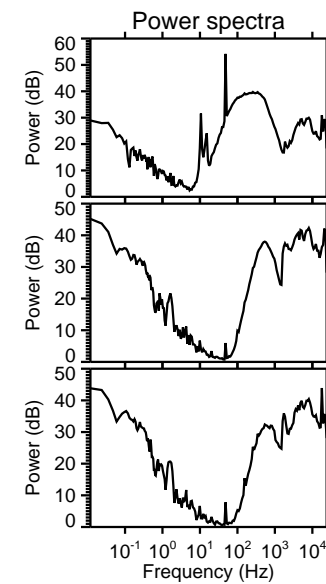
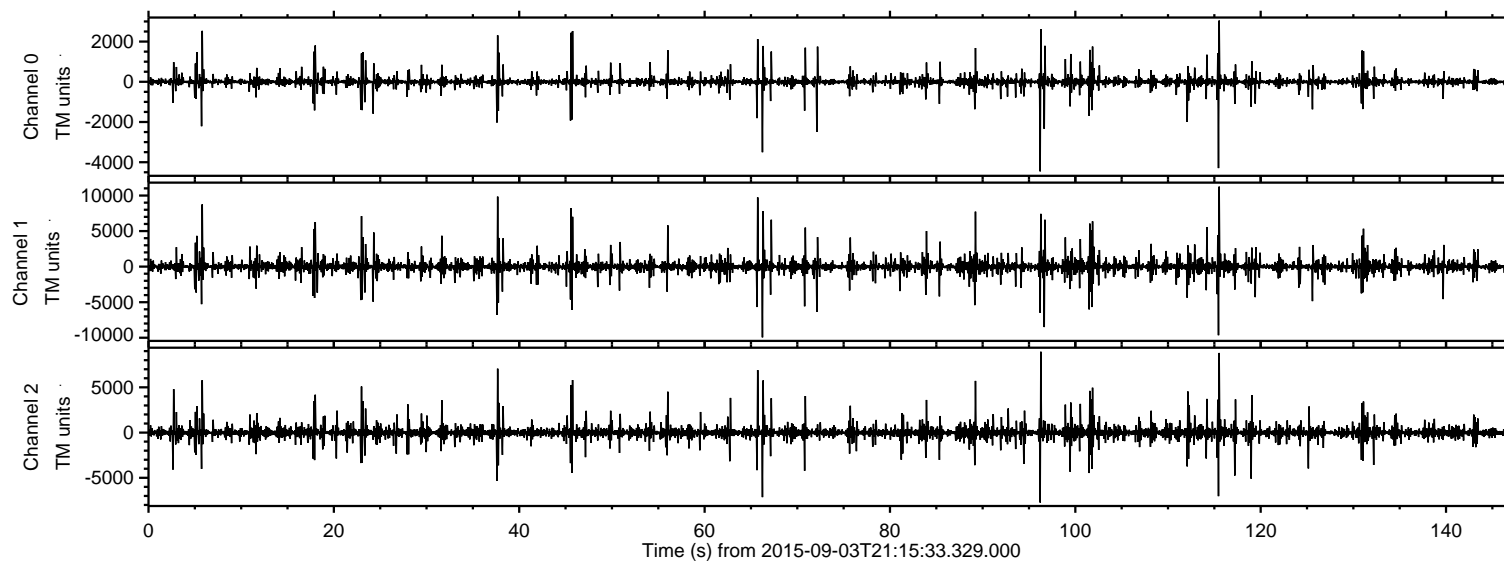

ELMAVAN 3D WAVEFORMS (Measured data sampled at 50 kHz) 51000 packets of 144 samples from 2015-09-03T21:15:33.329.000. Part 116/147

Processed Fri Oct 9 11:36:34 2015 by ELM ver.2012-10-06 from 001__elm20150903_211532__dat00.bin

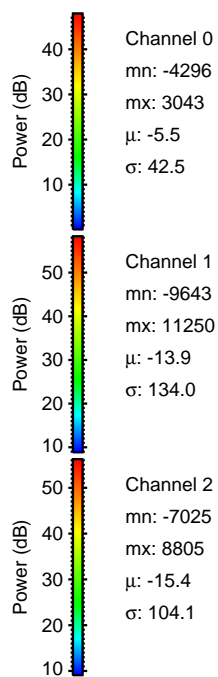
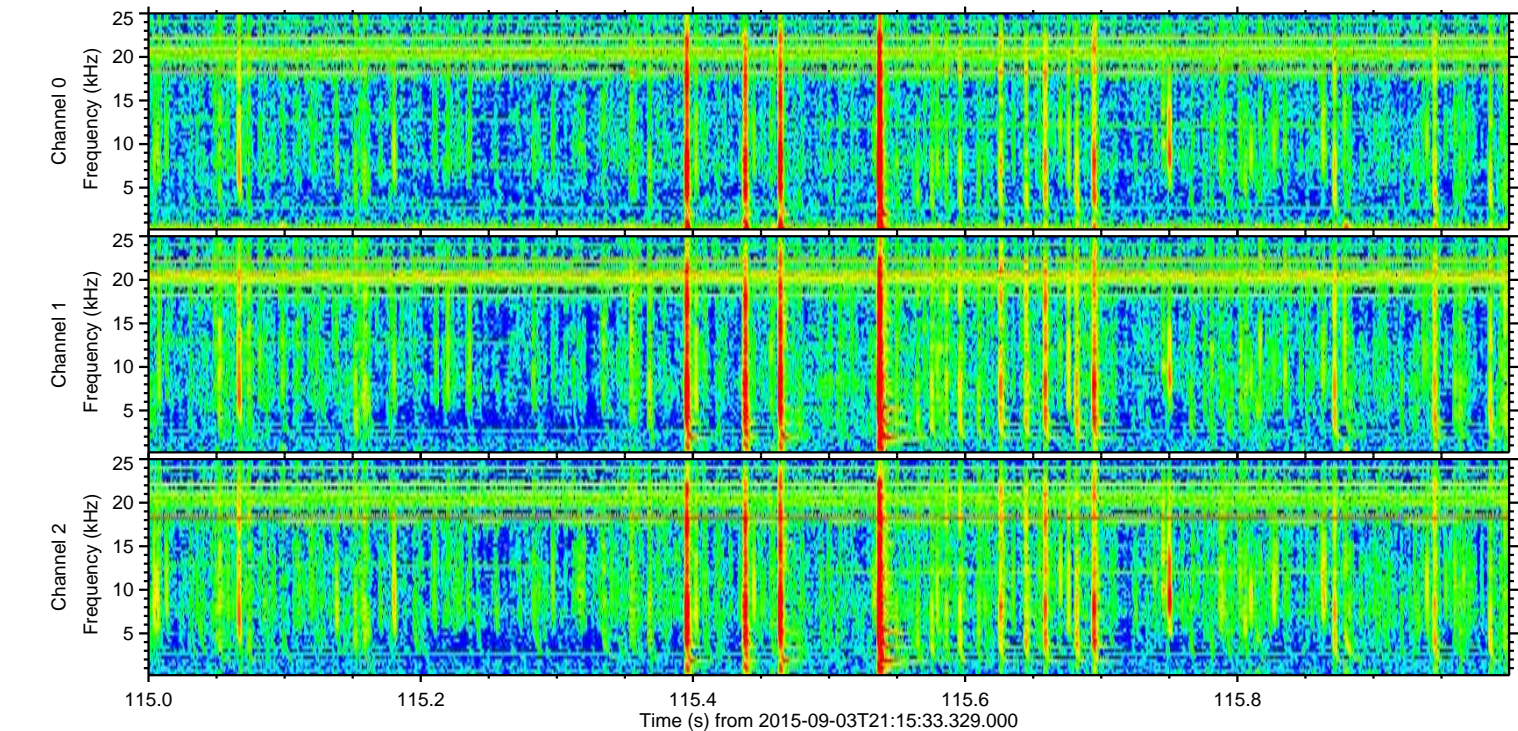
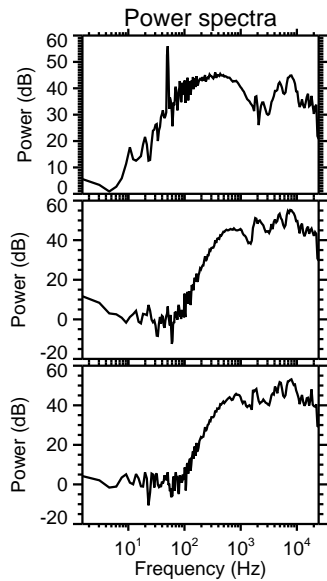
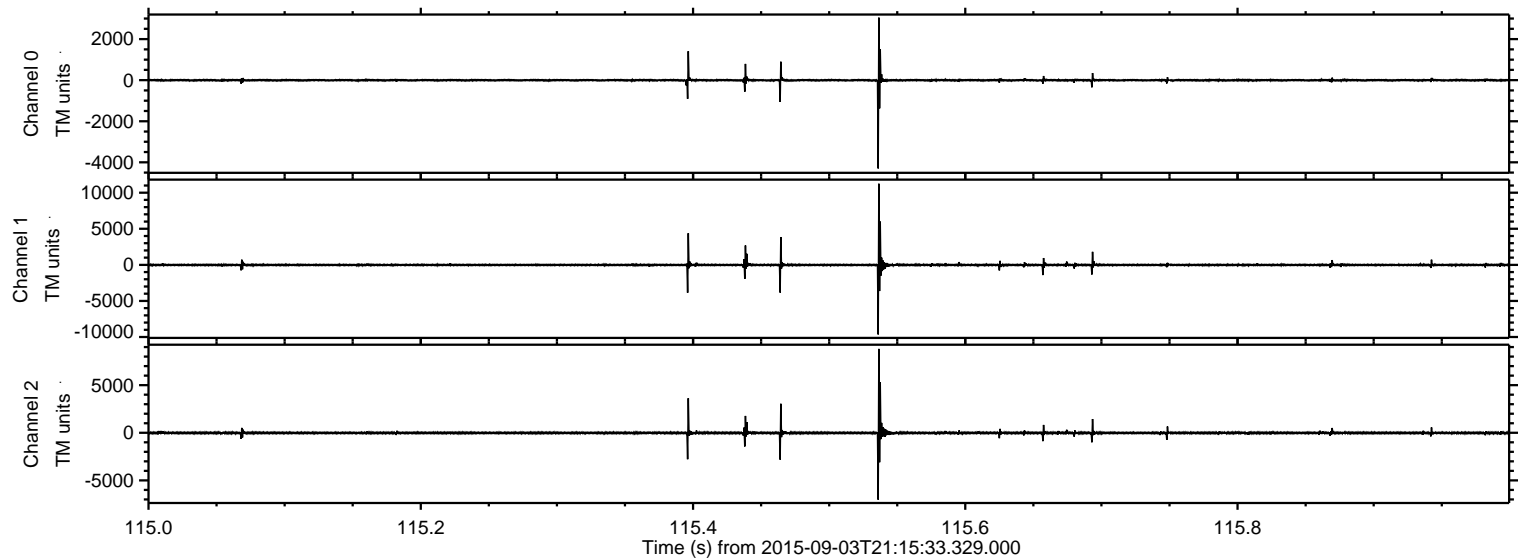

Processed Fri Oct 9 11:36:35 2015 by ELM ver.2012-10-06 from 001__elm20150903_211532__dat00.bin

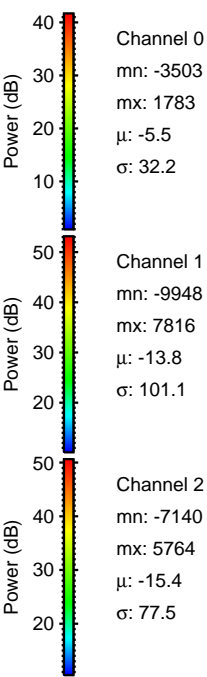
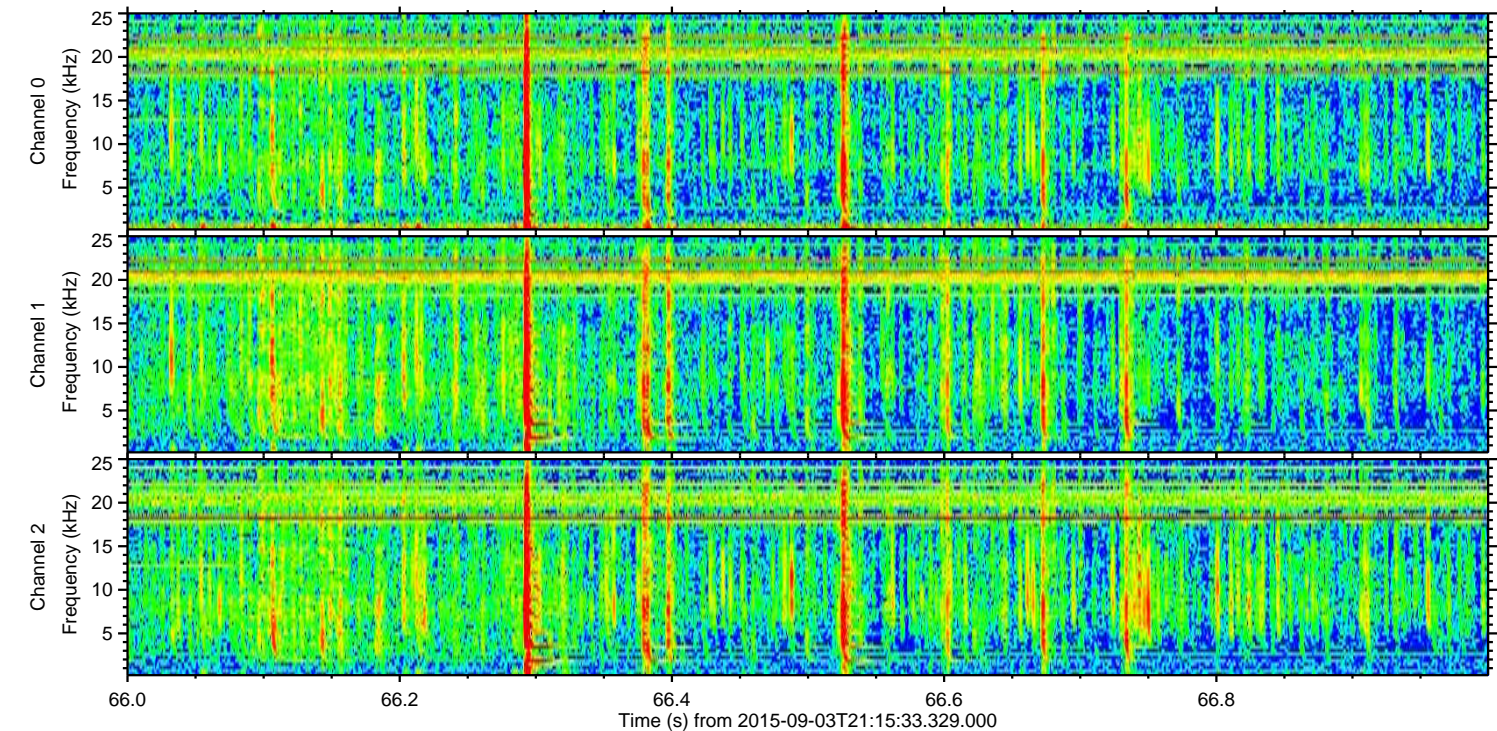
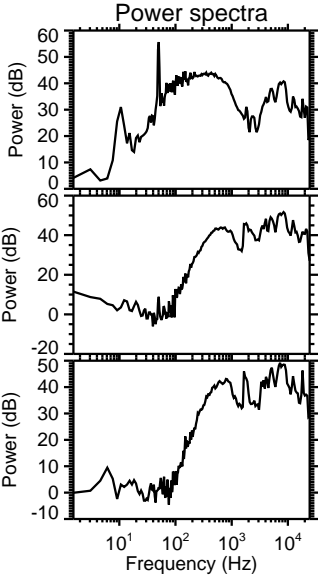
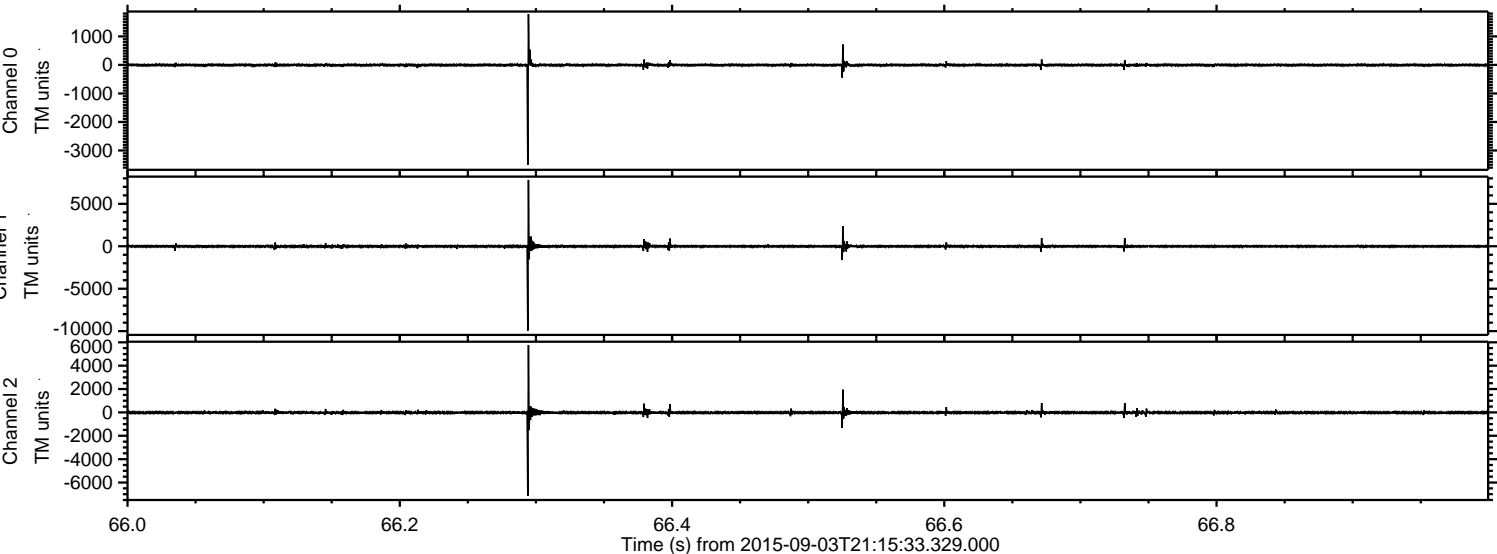

Processed Fri Oct 9 11:36:37 2015 by ELM ver.2012-10-06 from 001__elm20150903_211532__dat00.bin

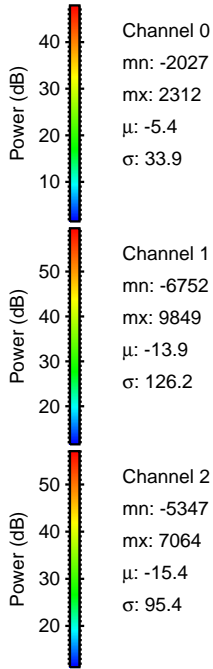
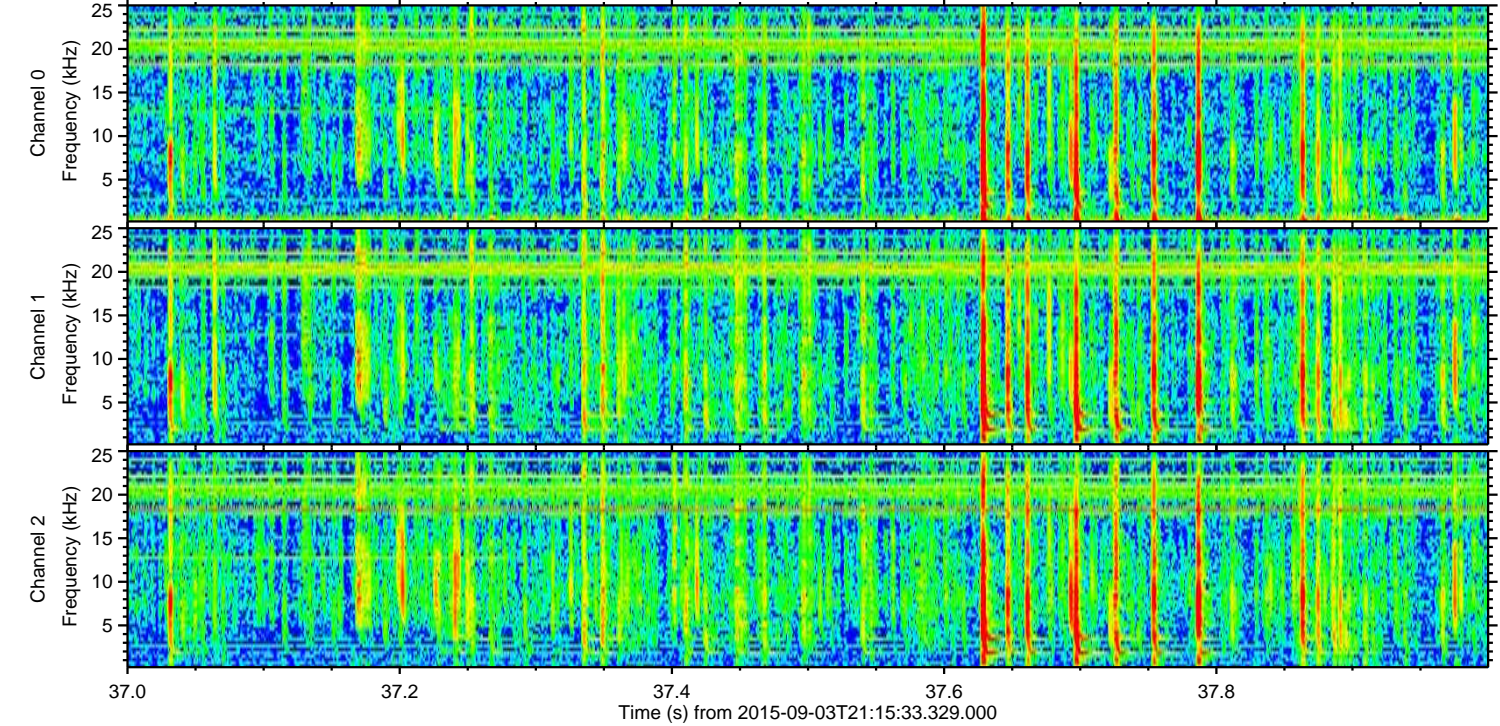
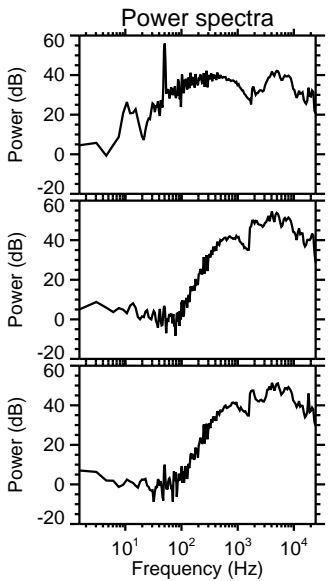
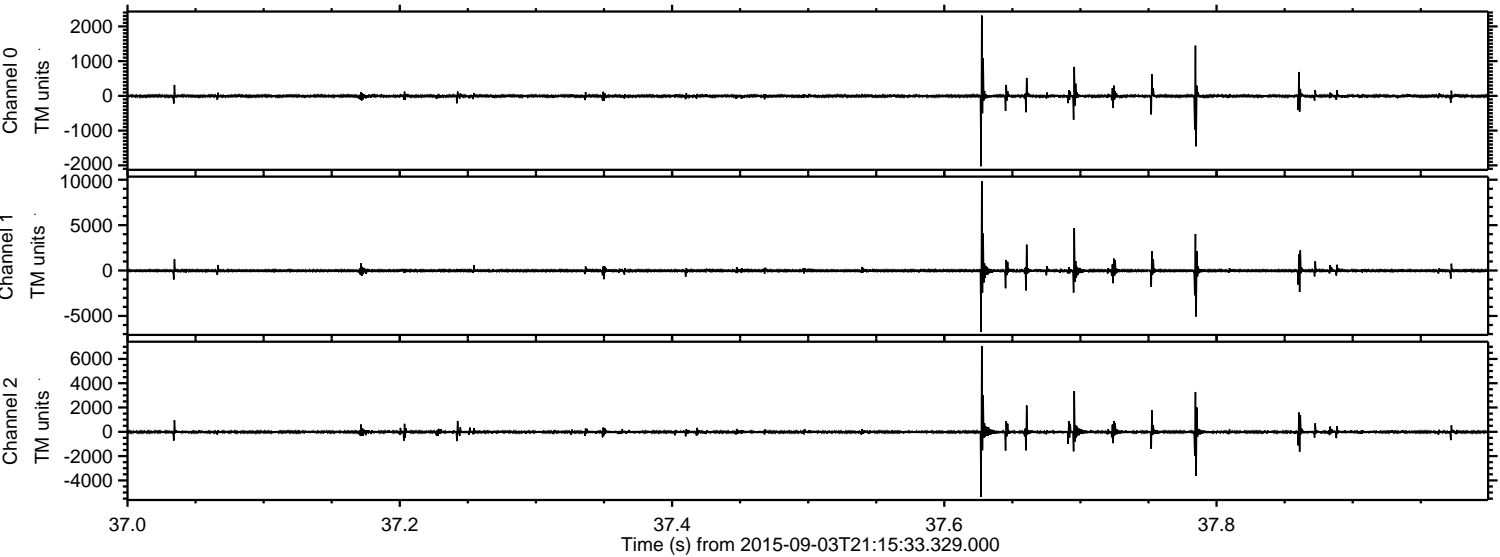

Processed Fri Oct 9 11:36:38 2015 by ELM ver.2012-10-06 from 001__elm20150903_211532__dat00.bin

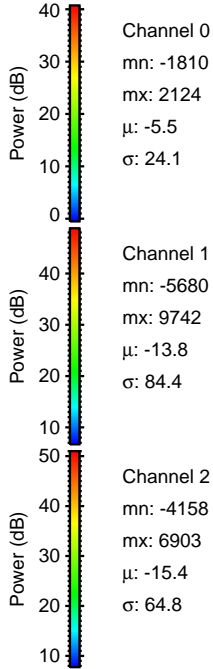
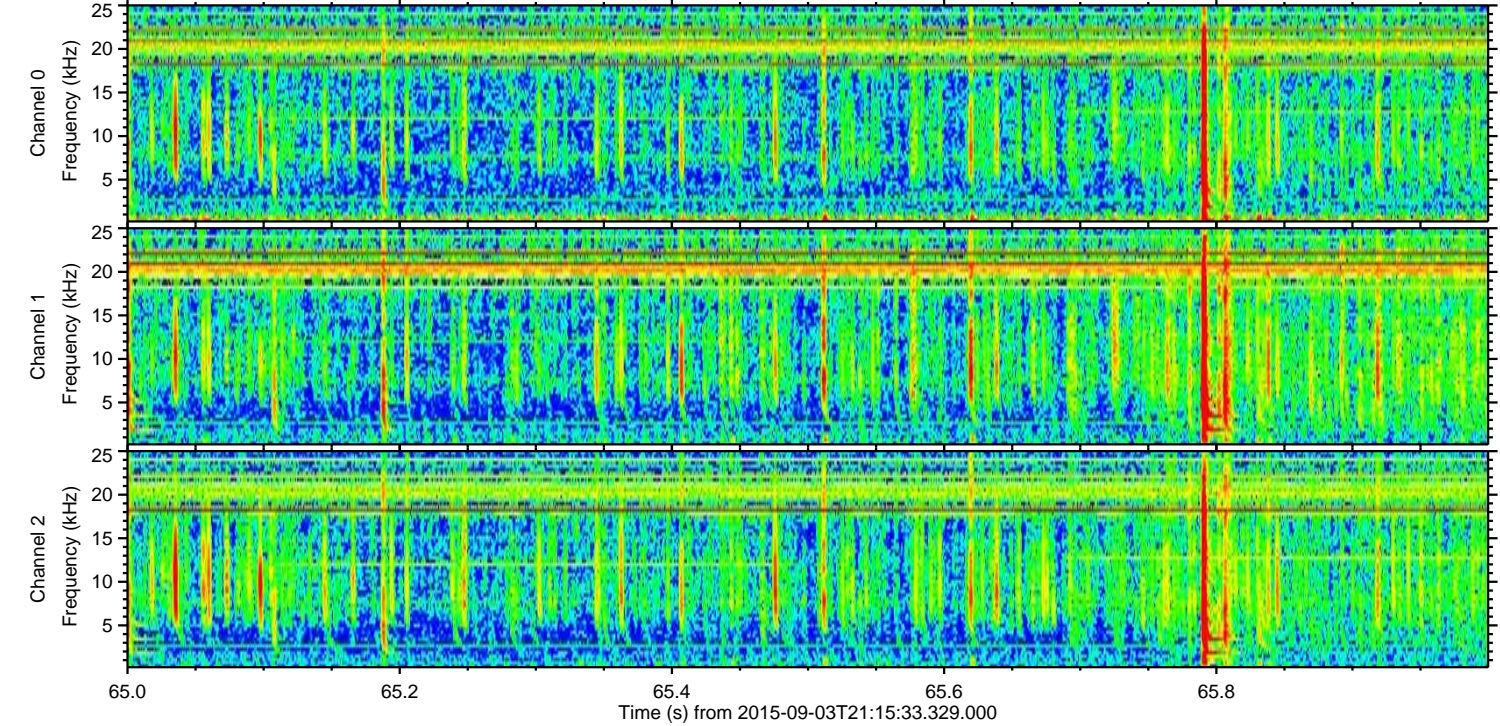
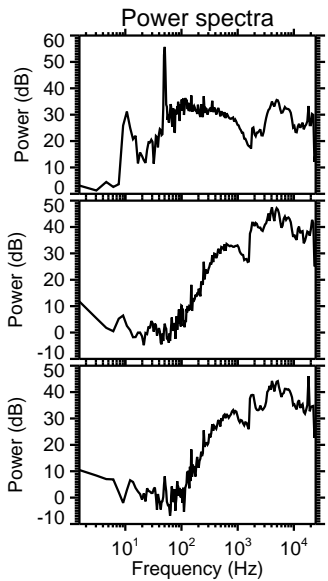
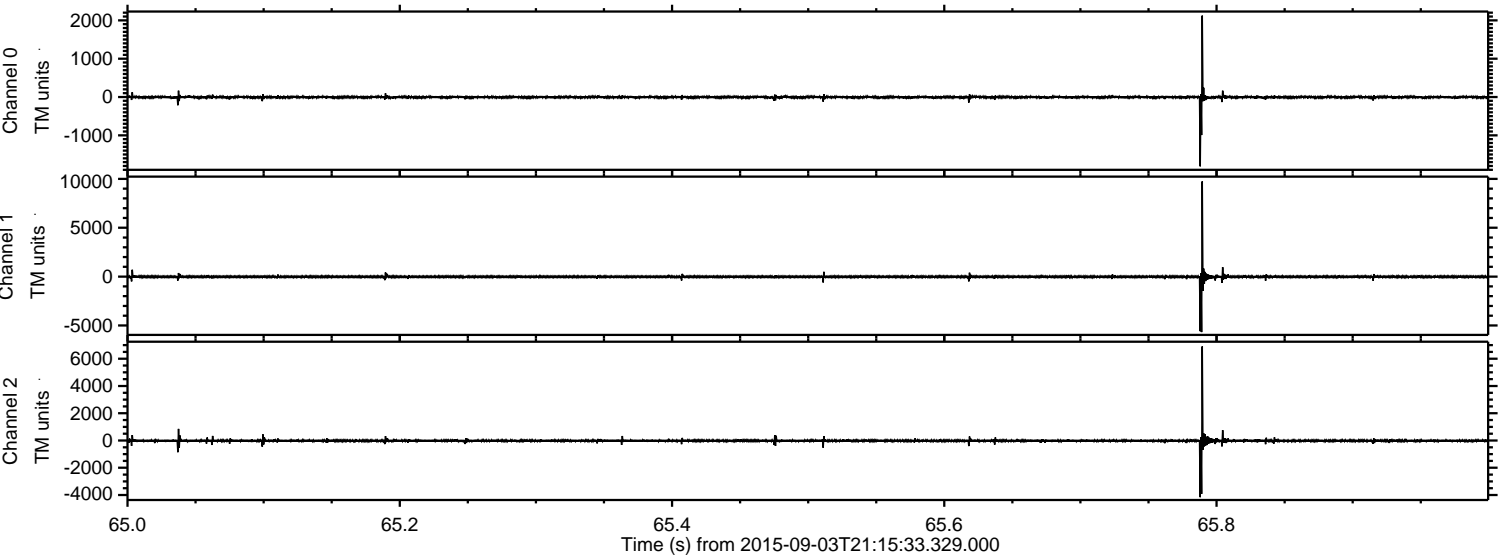

ELMAVAN 3D WAVEFORMS (Measured data sampled at 50 kHz) 51000 packets of 144 samples from 2015-09-03T21:15:33.329.000. Part 97/147

Processed Fri Oct 9 11:36:39 2015 by ELM ver.2012-10-06 from 001__elm20150903_211532__dat00.bin

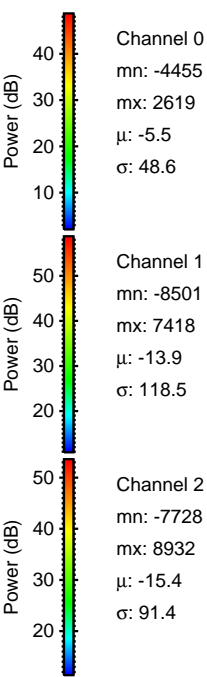
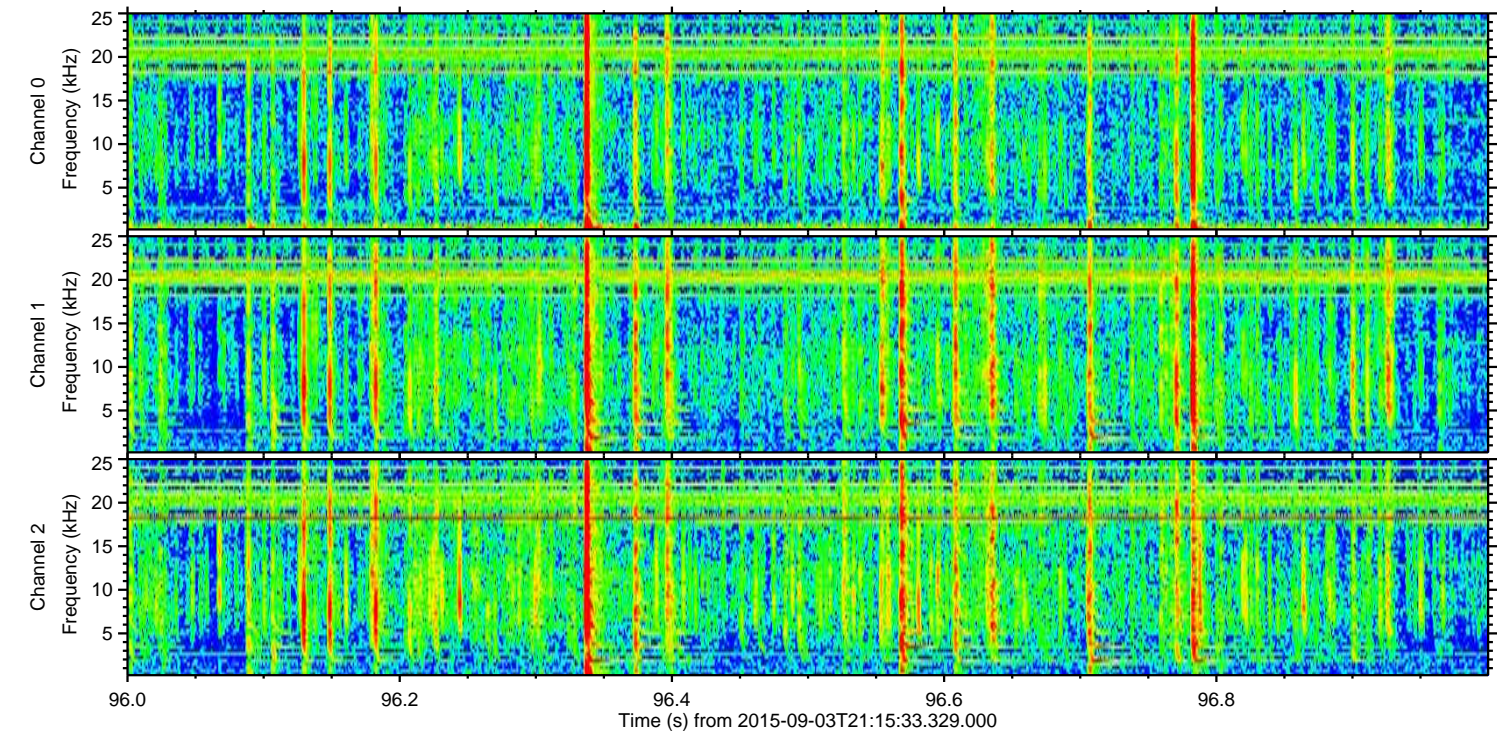
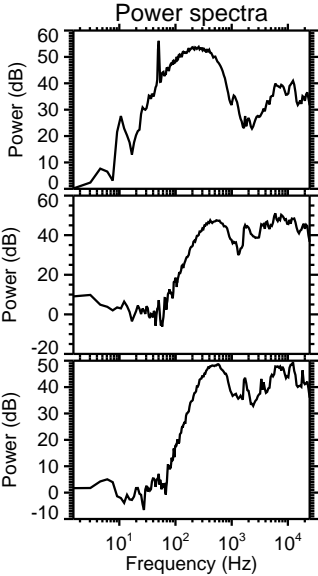
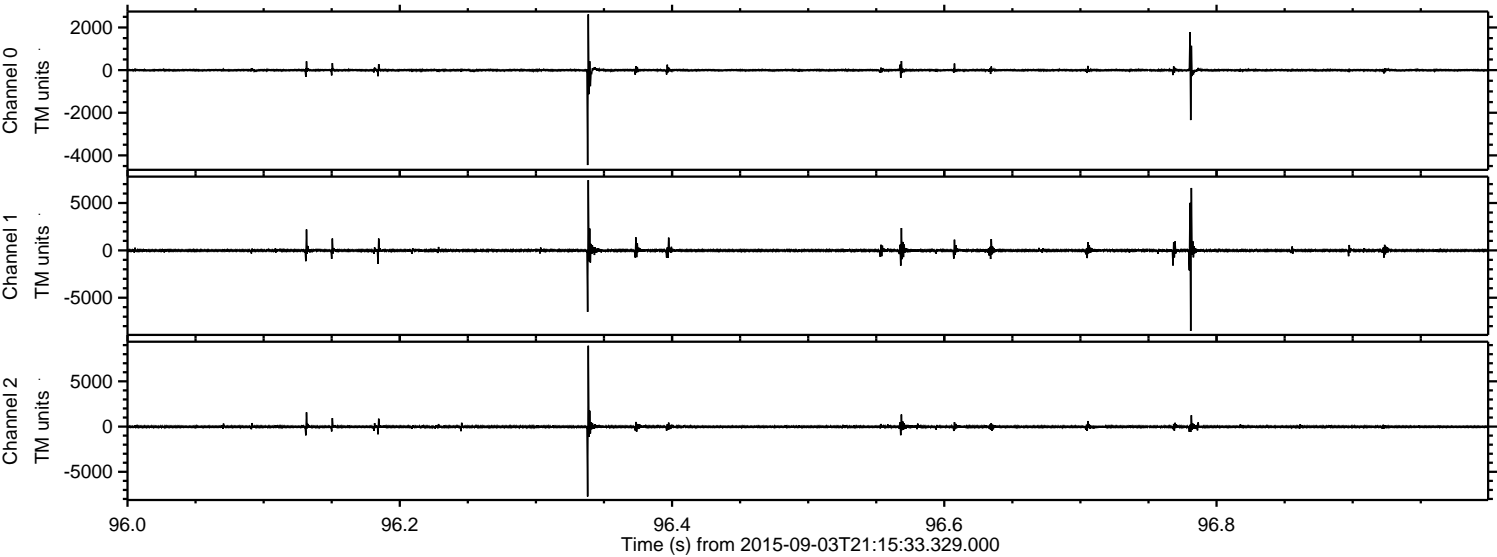

Processed Fri Oct 9 11:36:40 2015 by ELM ver.2012-10-06 from 001__elm20150903_211532__dat00.bin

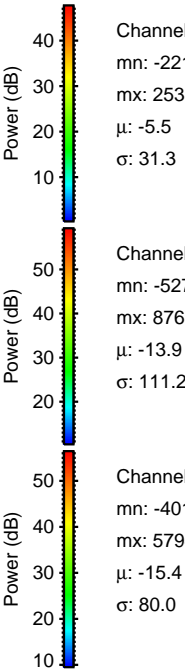
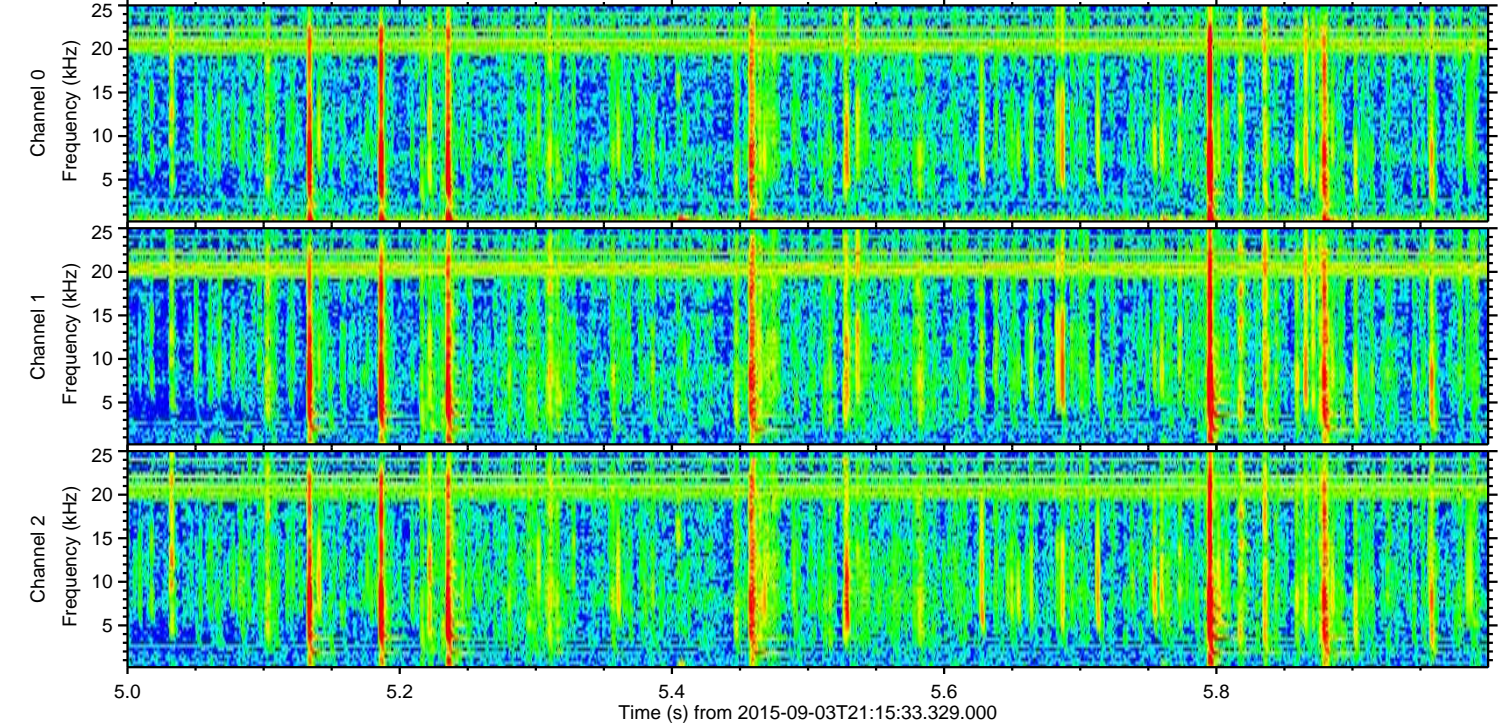
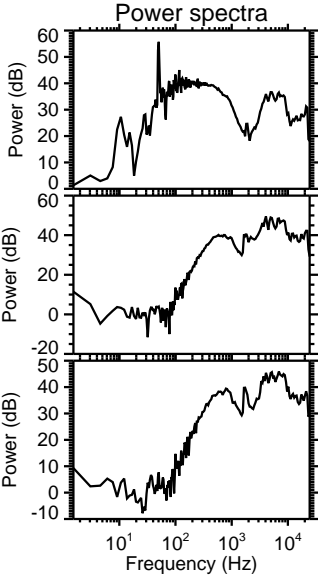
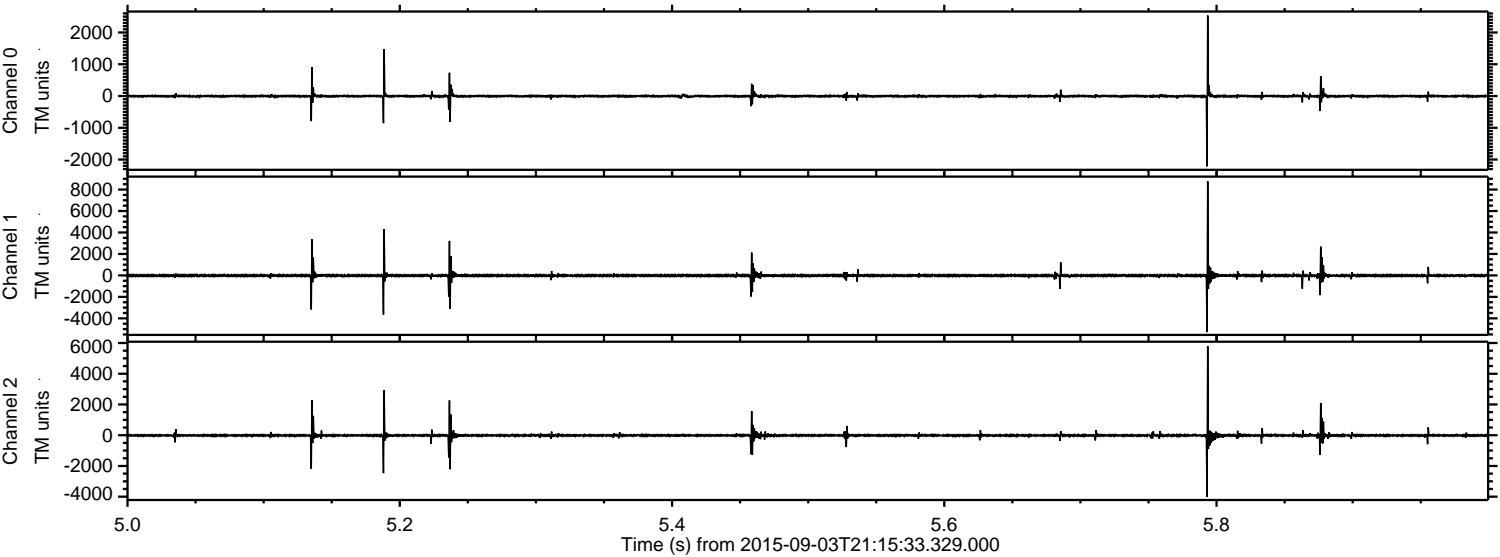

ELMAVAN 3D WAVEFORMS (Measured data sampled at 50 kHz) 51000 packets of 144 samples from 2015-09-03T21:15:33.329.000. Part 46/147

Processed Fri Oct 9 11:36:41 2015 by ELM ver.2012-10-06 from 001__elm20150903_211532__dat00.bin

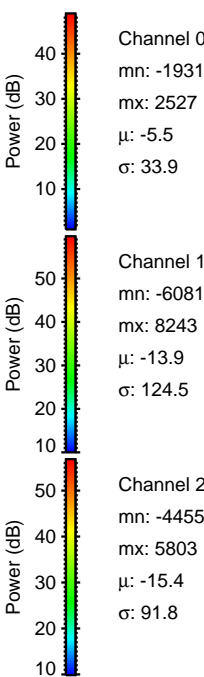
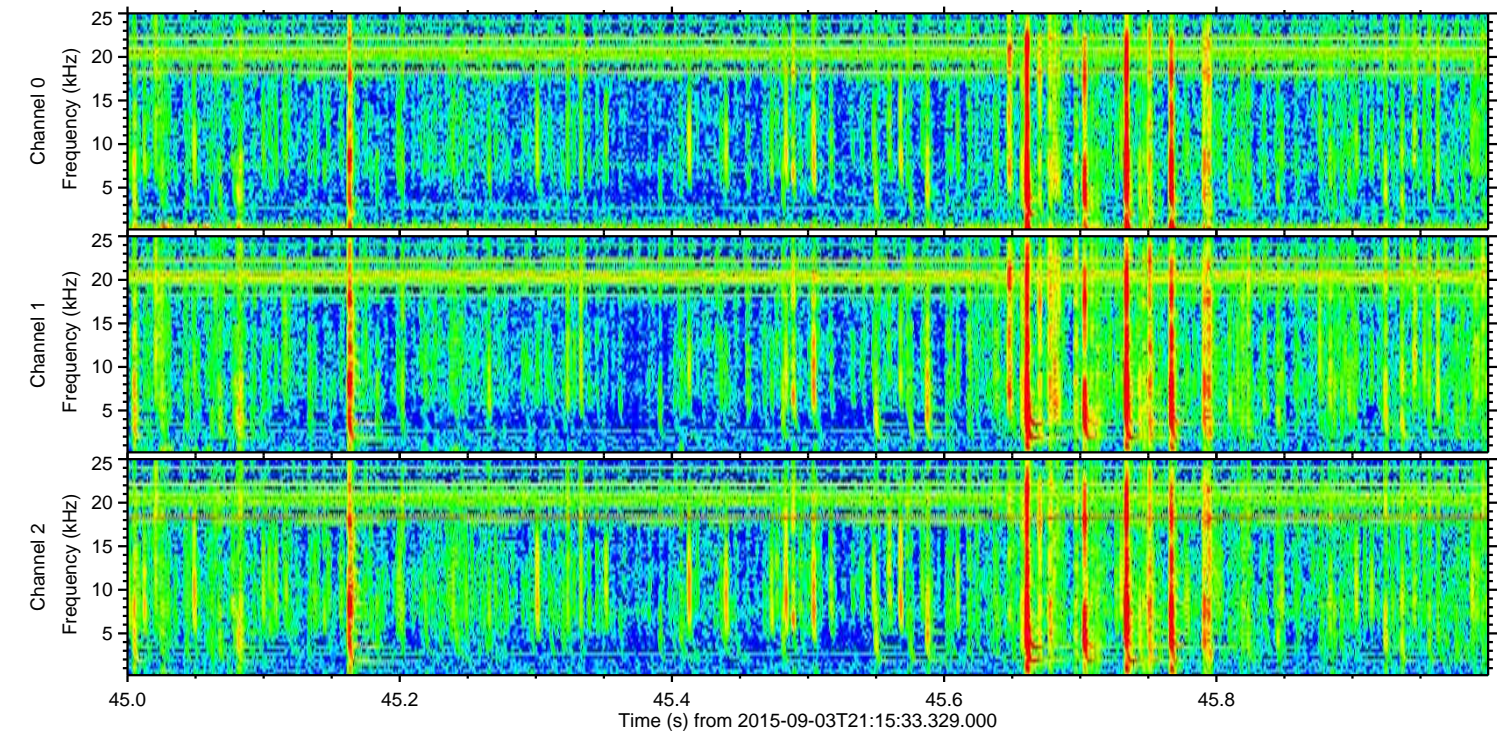
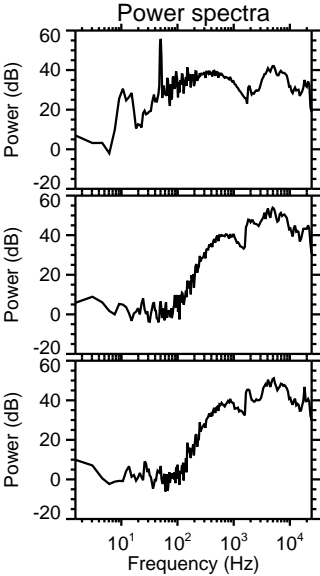
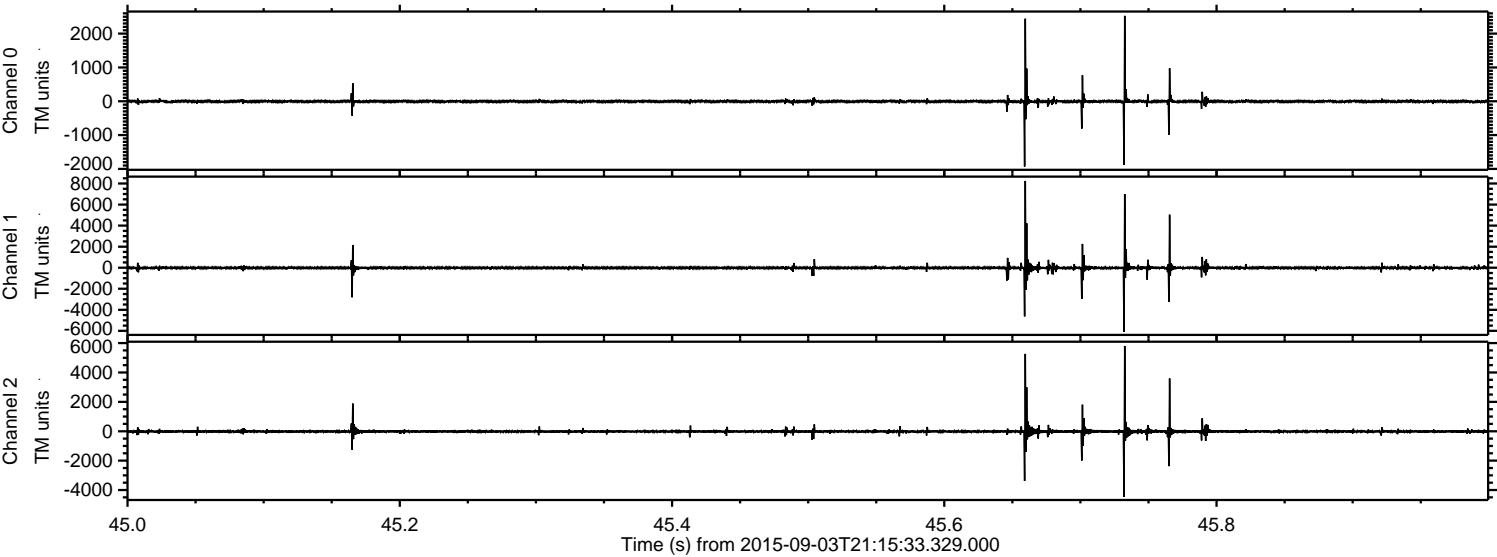

Processed Fri Oct 9 11:36:42 2015 by ELM ver.2012-10-06 from 001__elm20150903_211532__dat00.bin

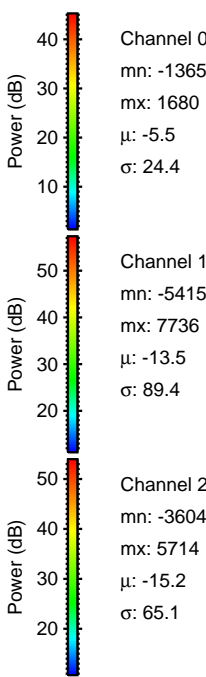
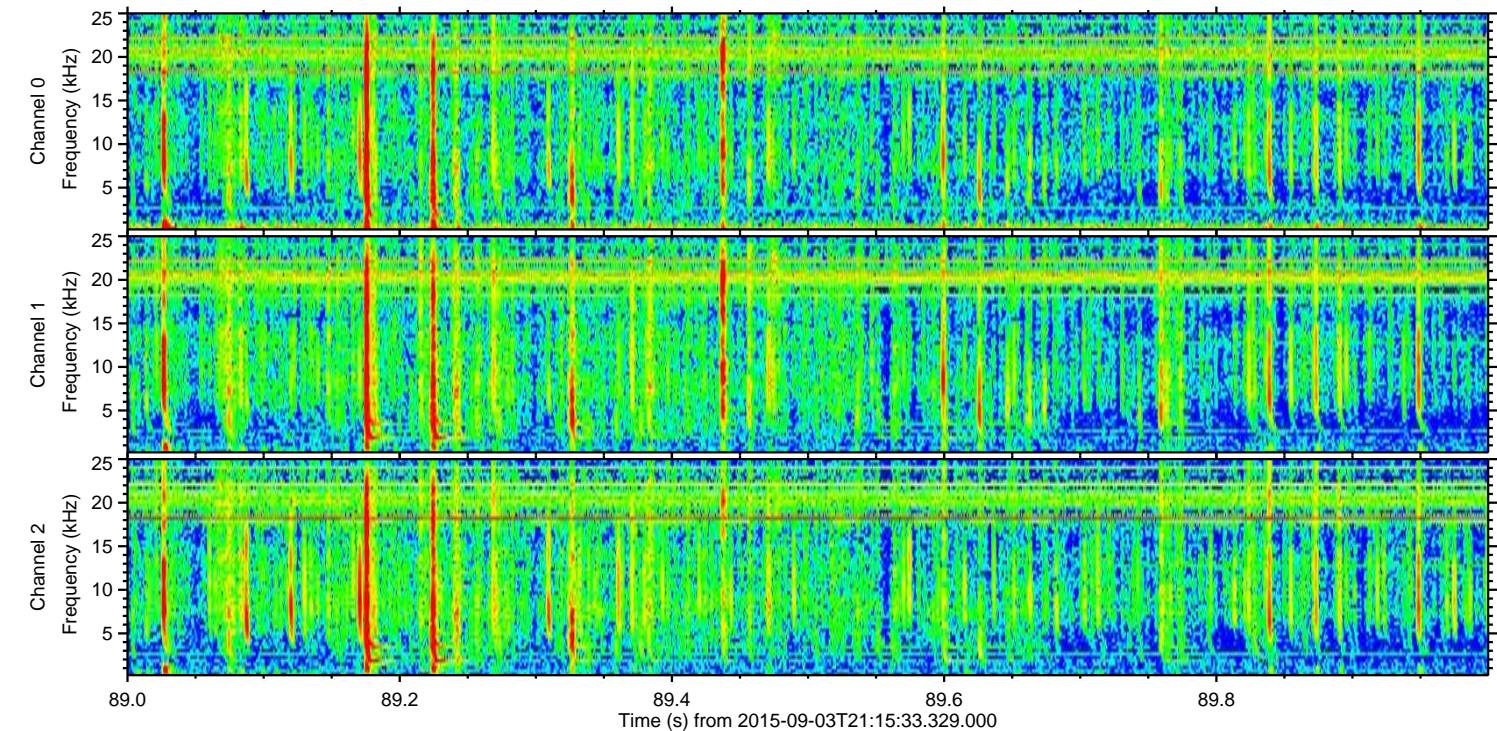
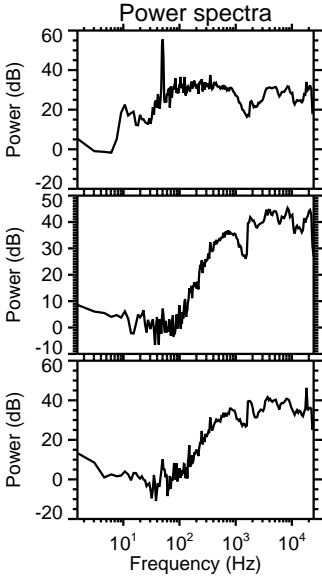
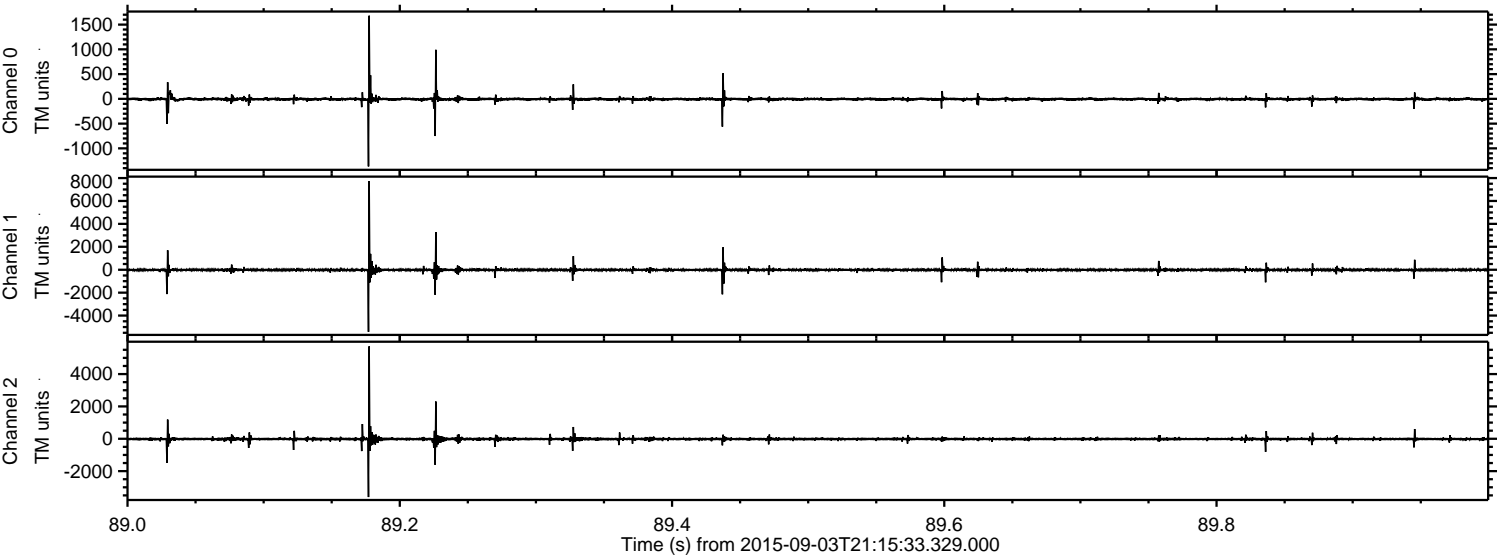

Processed Fri Oct 9 11:36:43 2015 by ELM ver.2012-10-06 from 001__elm20150903_211532__dat00.bin

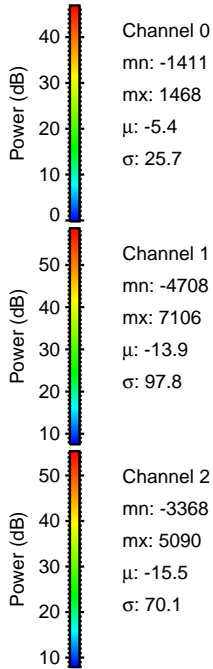
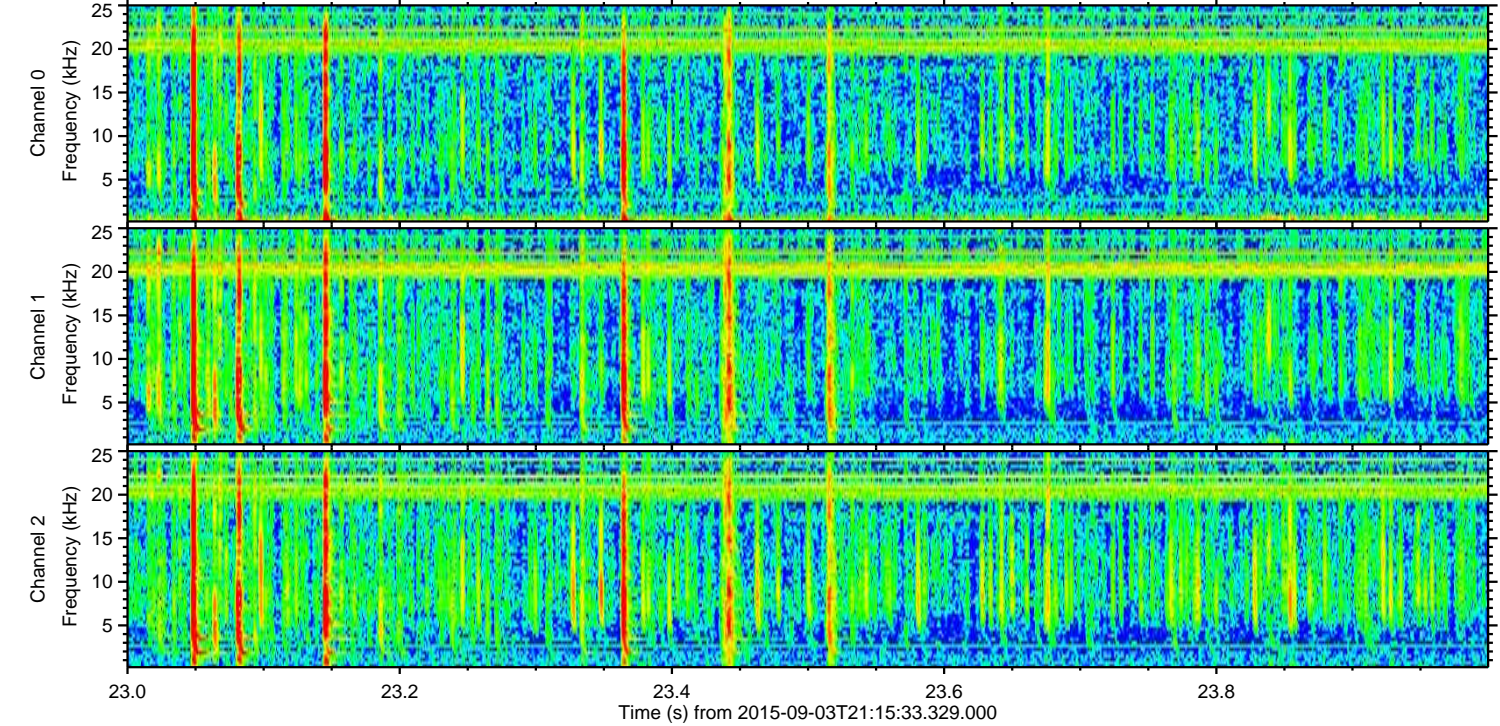
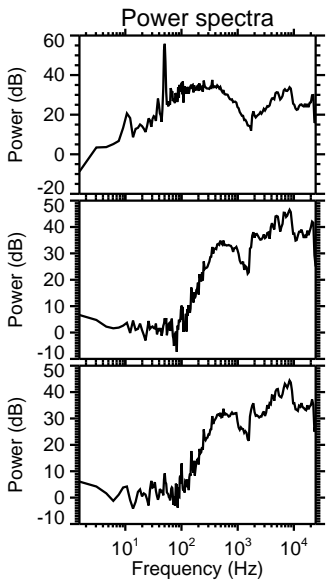
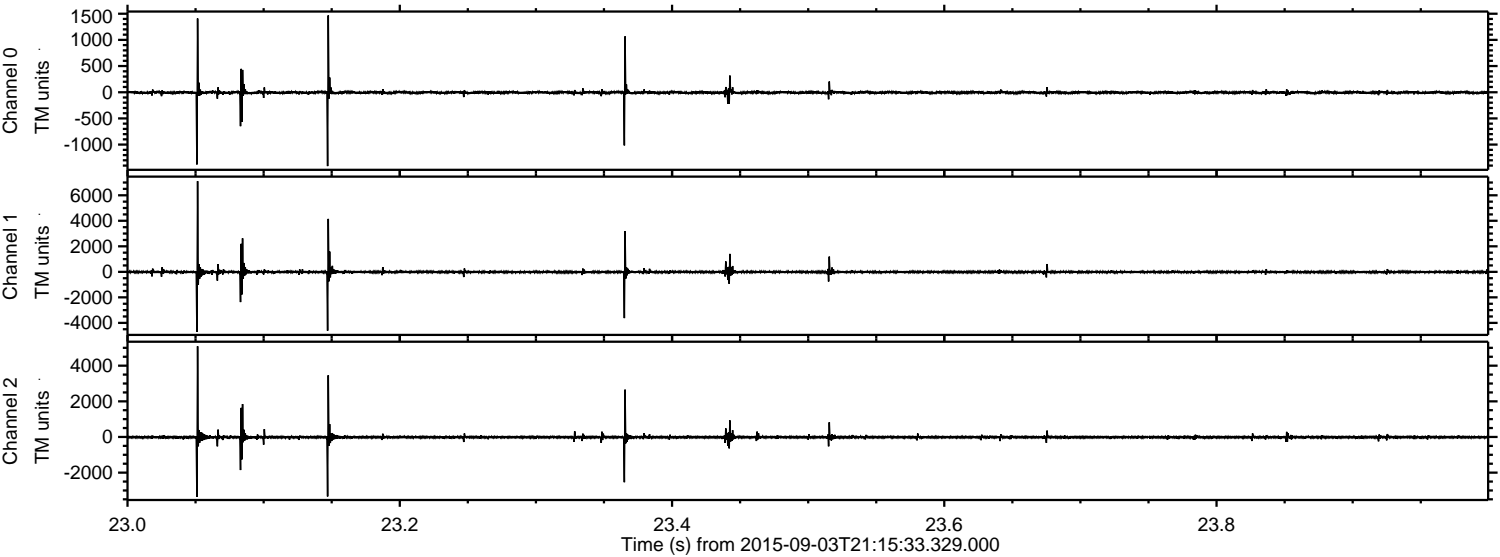

Channel 0
mn: -1411
mx: 1468
 μ : -5.4
 σ : 25.7

Channel 1
mn: -4708
mx: 7106
 μ : -13.9
 σ : 97.8

Channel 2
mn: -3368
mx: 5090
 μ : -15.5
 σ : 70.1

