

ELMAVAN 3D WAVEFORMS (Measured data sampled at 50 kHz) 51000 packets of 144 samples from 2015-09-03T19:50:29.457.999.

Processed Fri Oct 9 11:12:34 2015 by ELM ver.2012-10-06 from 001__elm20150903_195028__dat00.bin

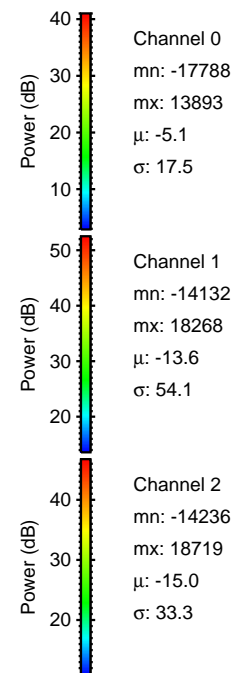

Processed Fri Oct 9 11:12:48 2015 by ELM ver.2012-10-06 from 001__elm20150903_195028__dat00.bin

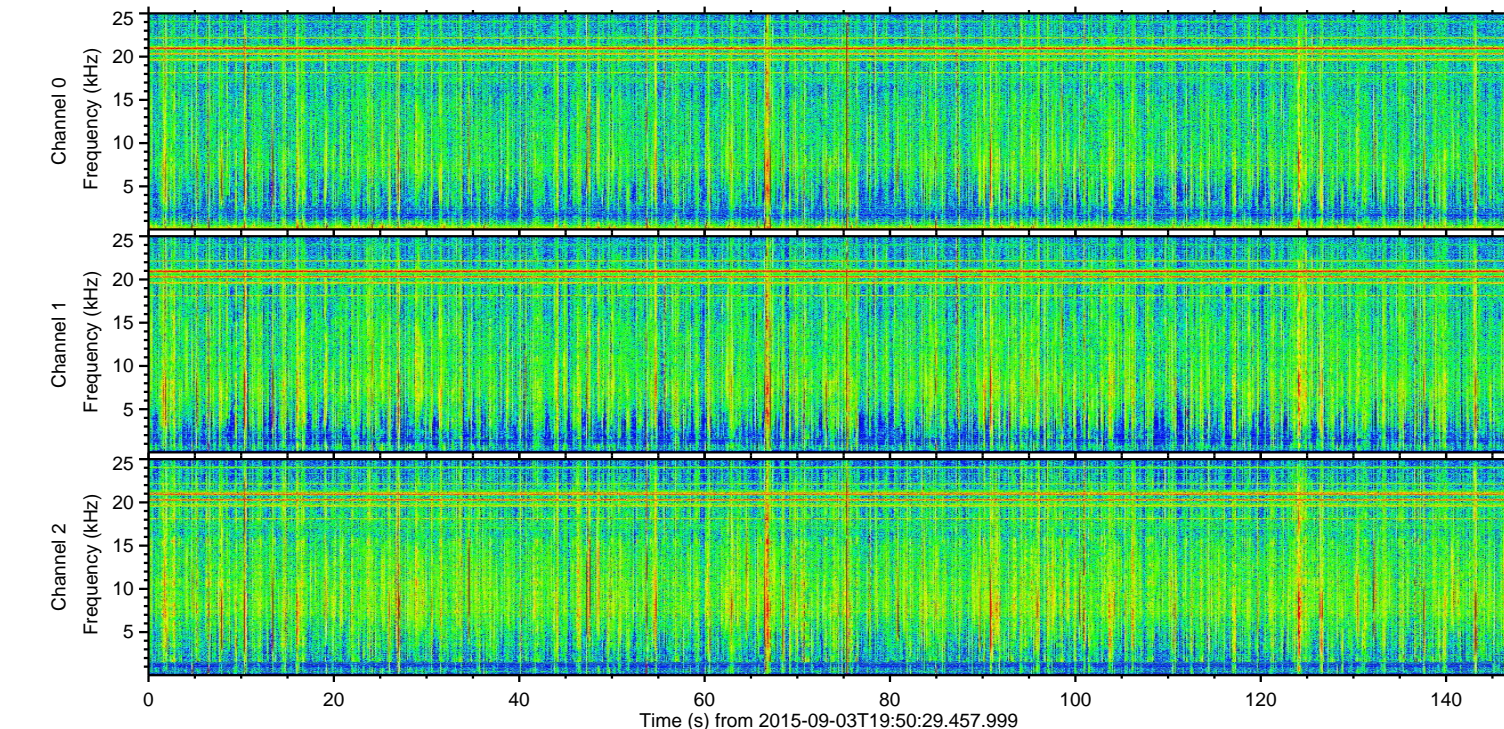
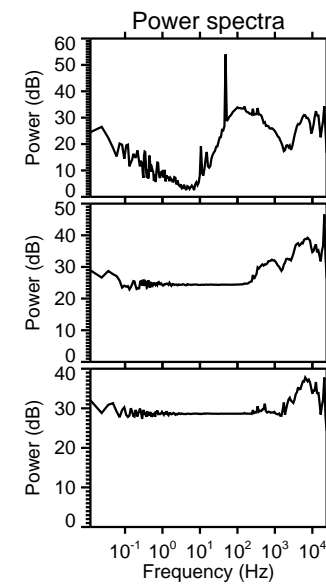
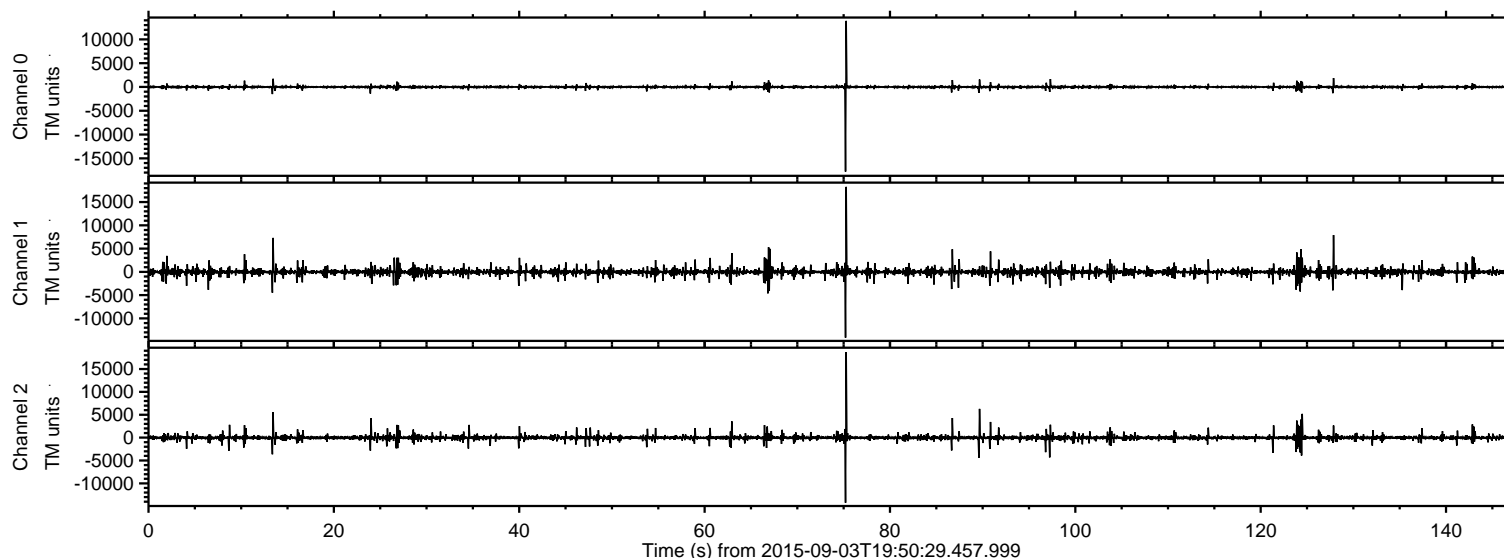
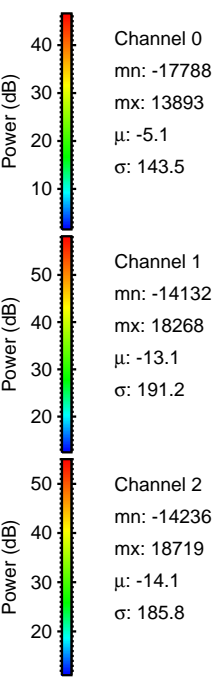
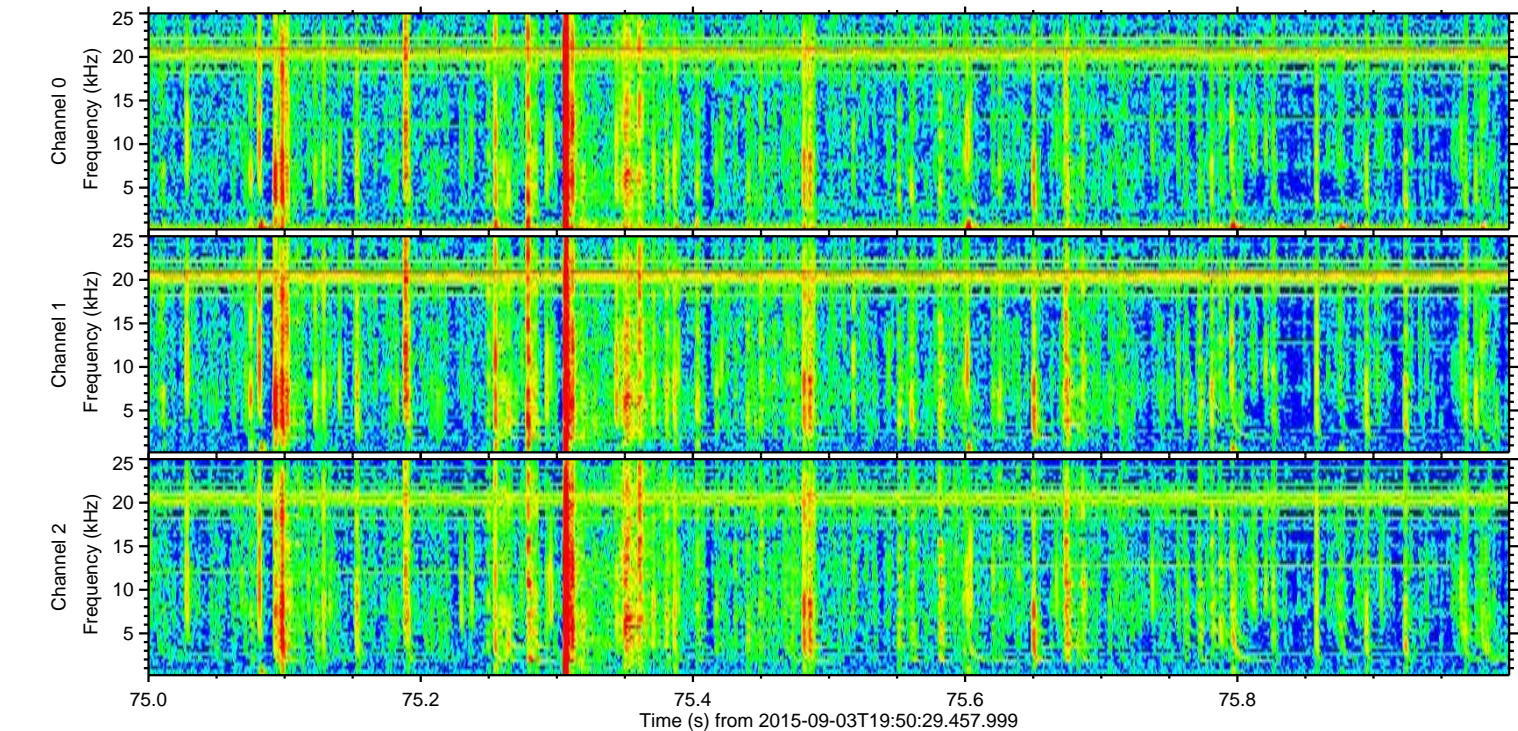
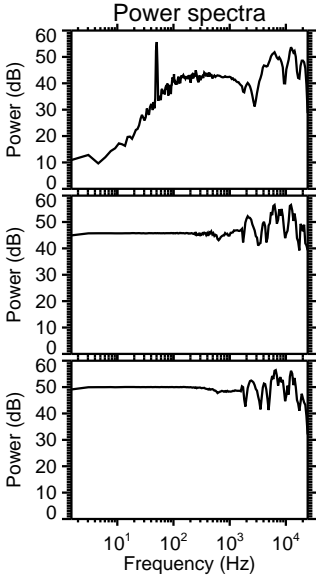
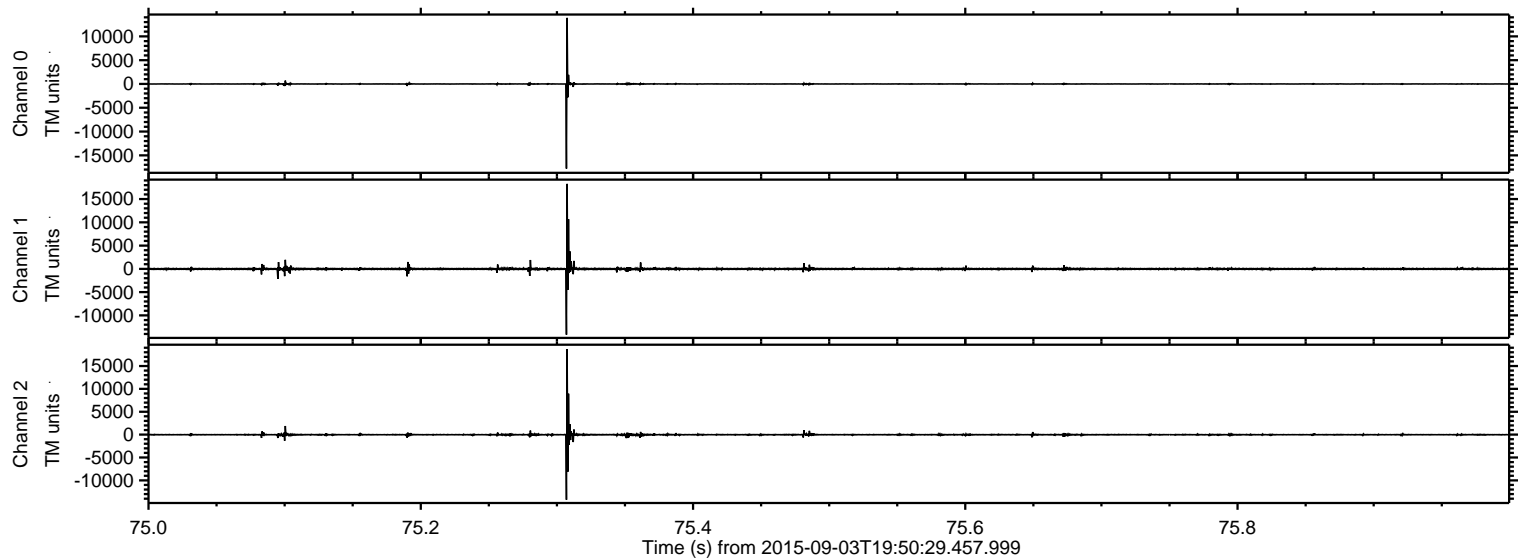

ELMAVAN 3D WAVEFORMS (Measured data sampled at 50 kHz) 51000 packets of 144 samples from 2015-09-03T19:50:29.457.999. Part 128/147

Processed Fri Oct 9 11:12:49 2015 by ELM ver.2012-10-06 from 001__elm20150903_195028__dat00.bin

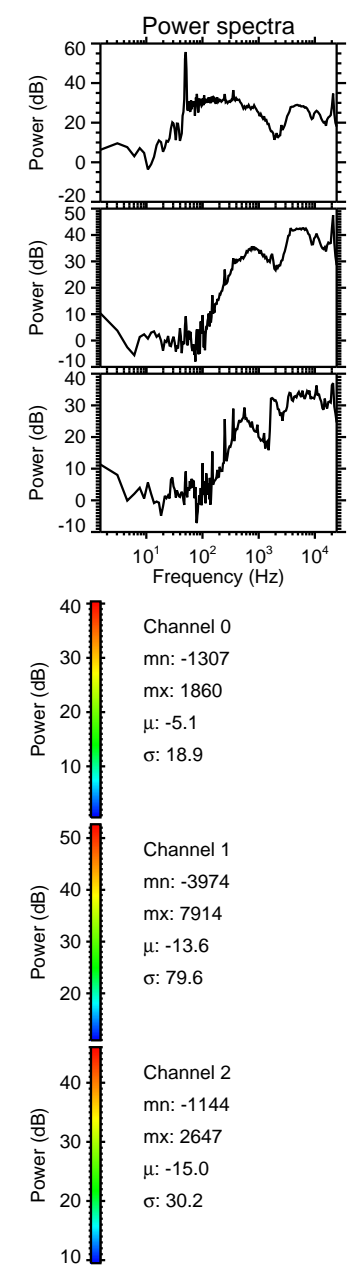
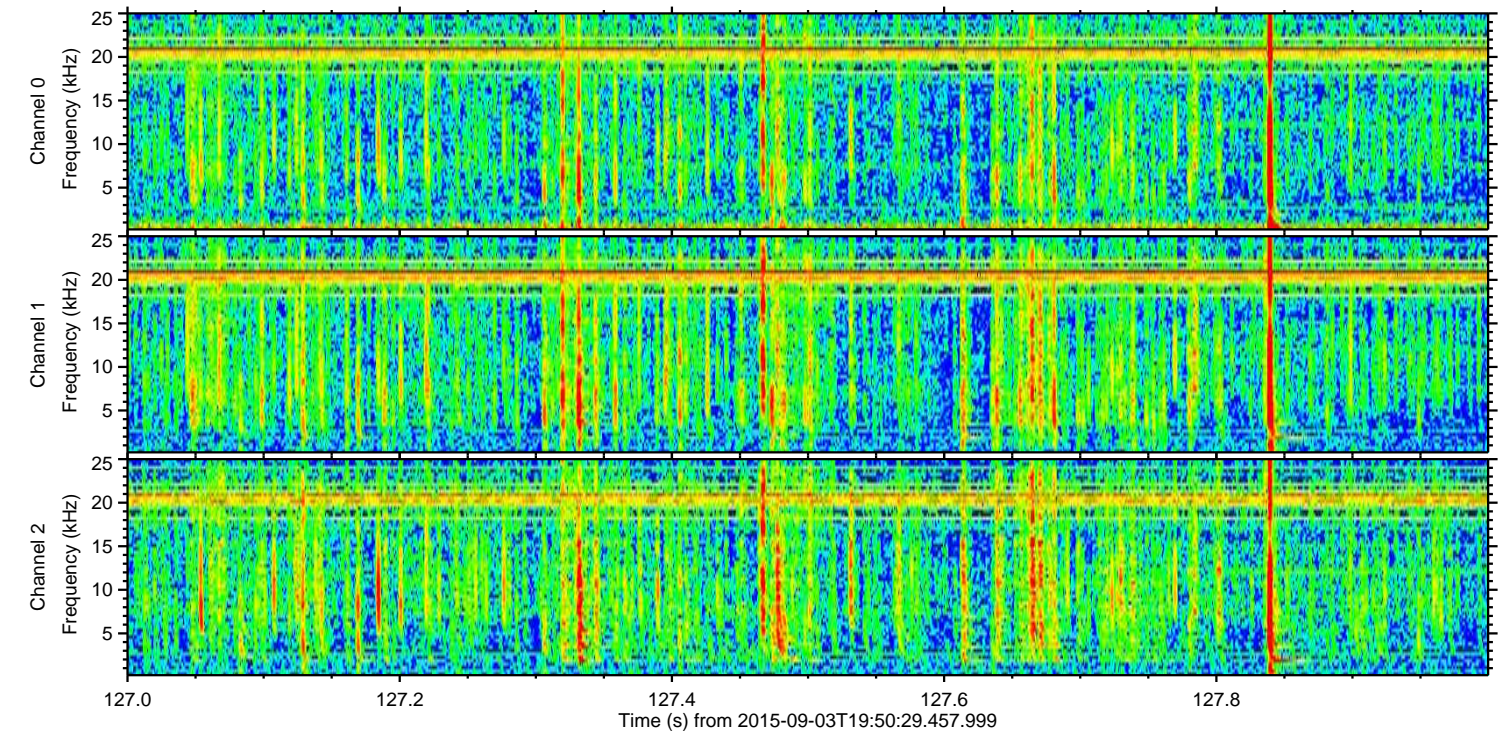
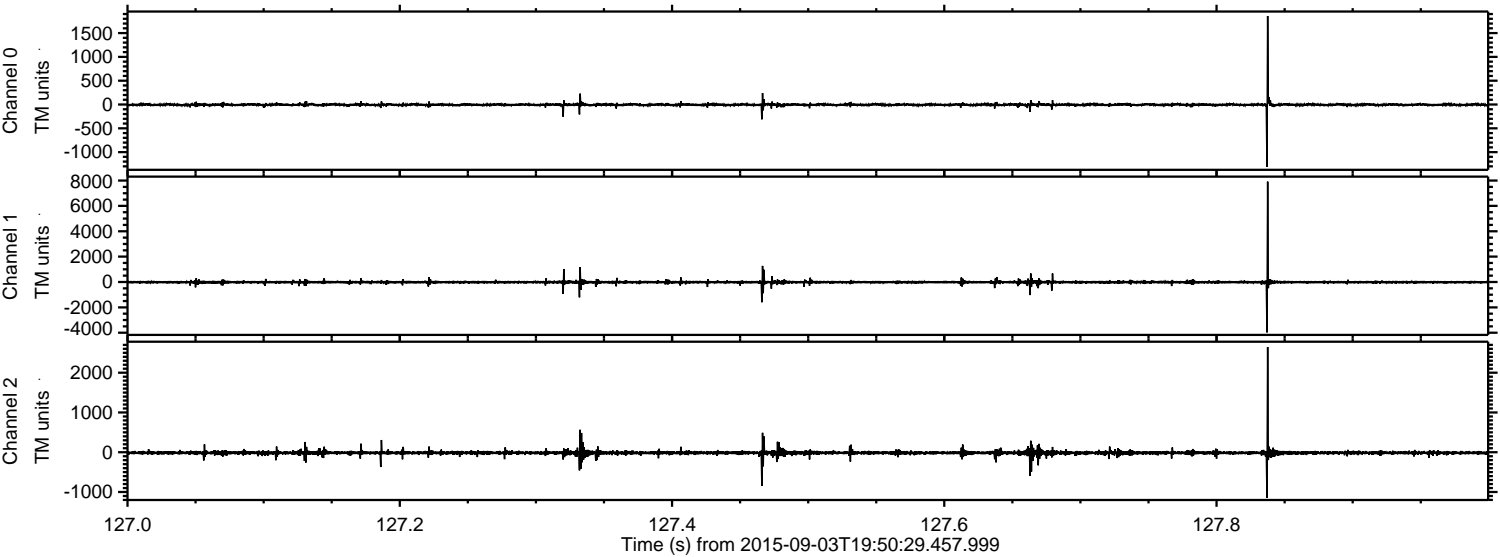

ELMAVAN 3D WAVEFORMS (Measured data sampled at 50 kHz) 51000 packets of 144 samples from 2015-09-03T19:50:29.457.999. Part 14/147

Processed Fri Oct 9 11:12:50 2015 by ELM ver.2012-10-06 from 001__elm20150903_195028__dat00.bin

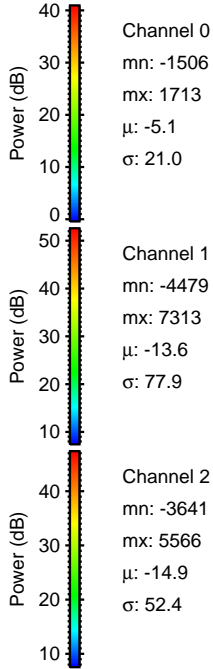
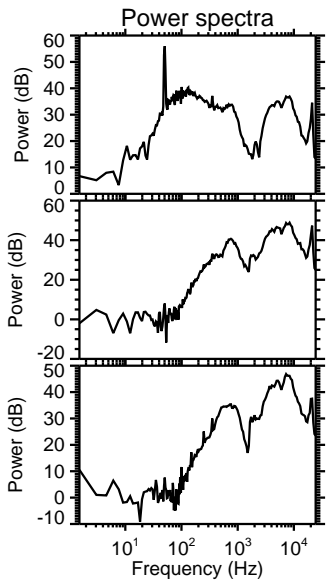
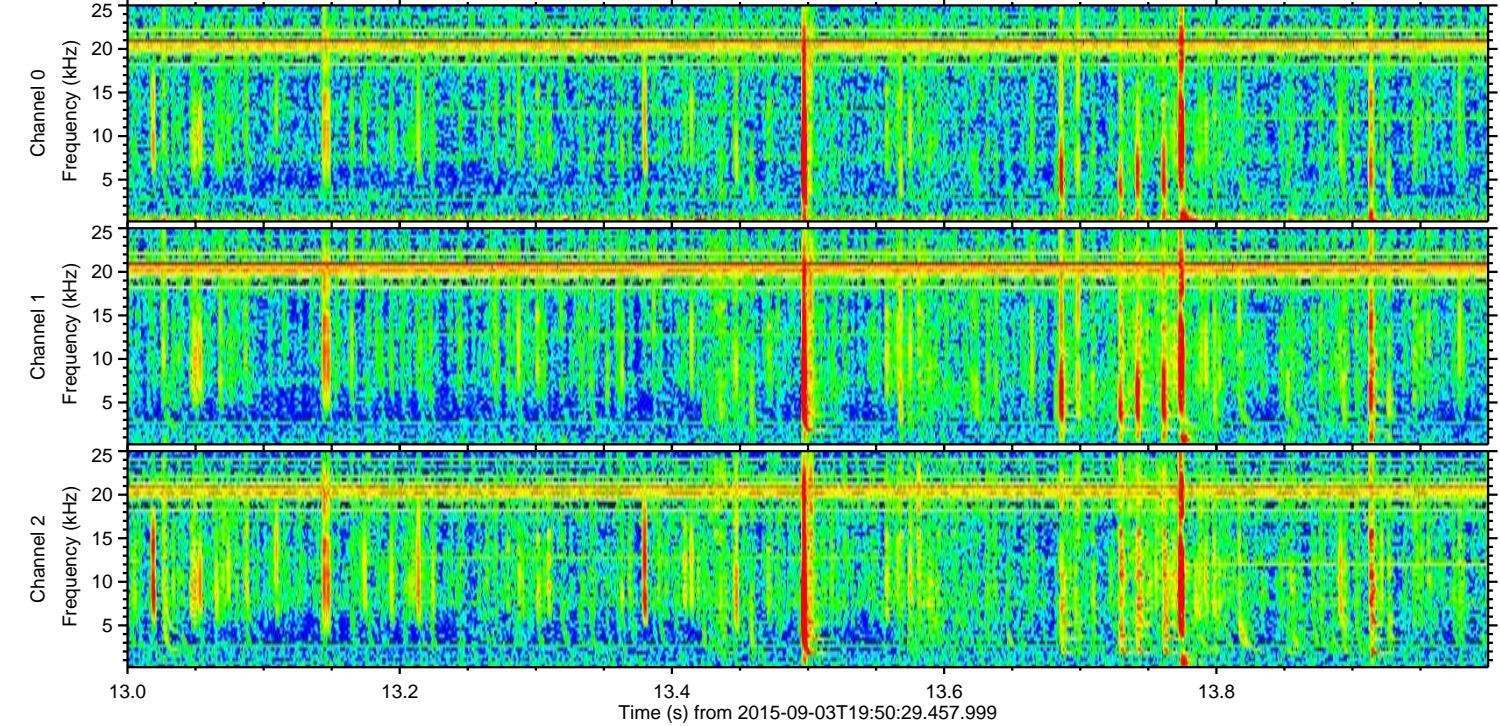
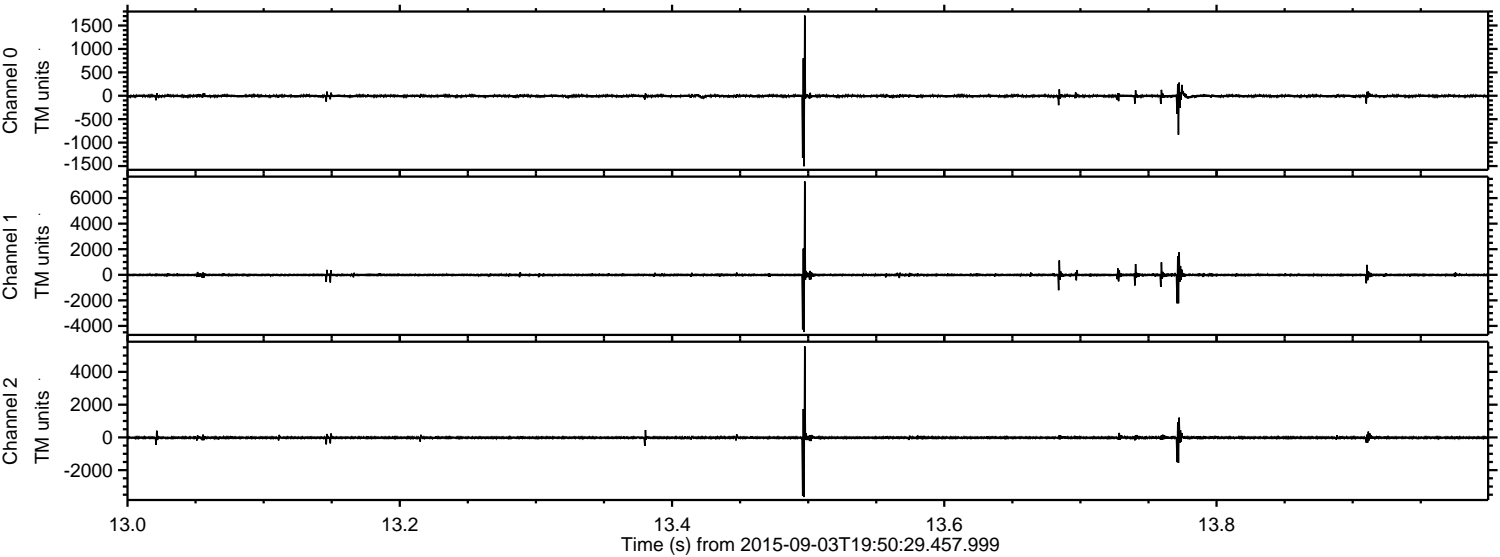

Processed Fri Oct 9 11:12:51 2015 by ELM ver.2012-10-06 from 001__elm20150903_195028__dat00.bin

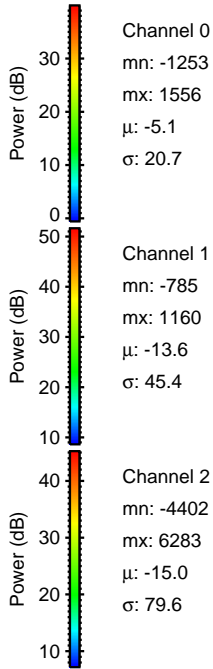
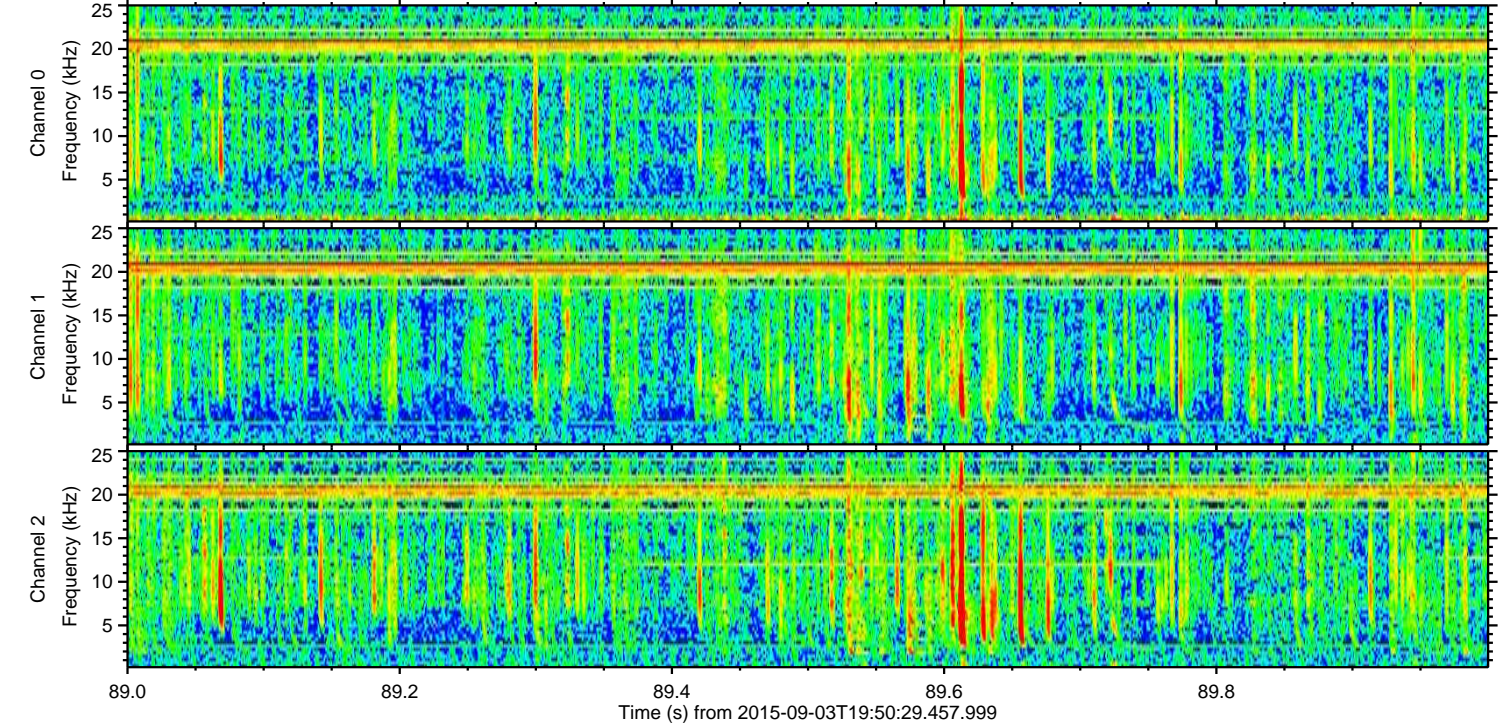
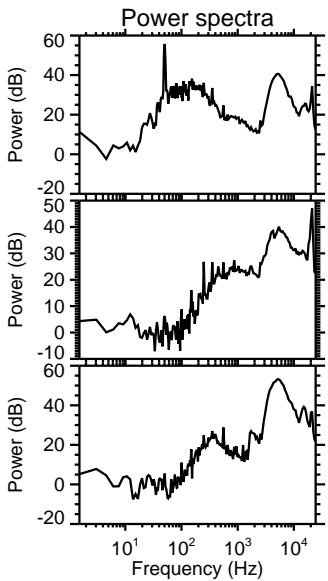
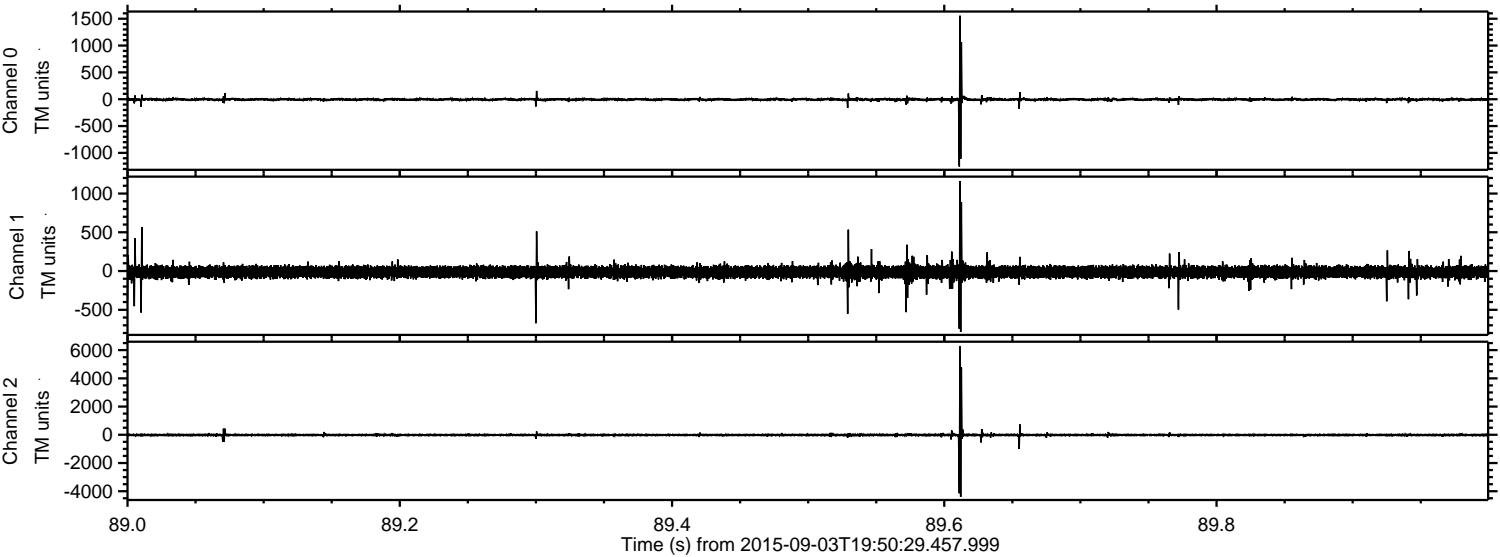

Processed Fri Oct 9 11:12:53 2015 by ELM ver.2012-10-06 from 001__elm20150903_195028__dat00.bin

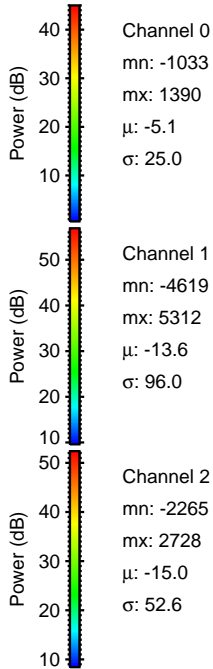
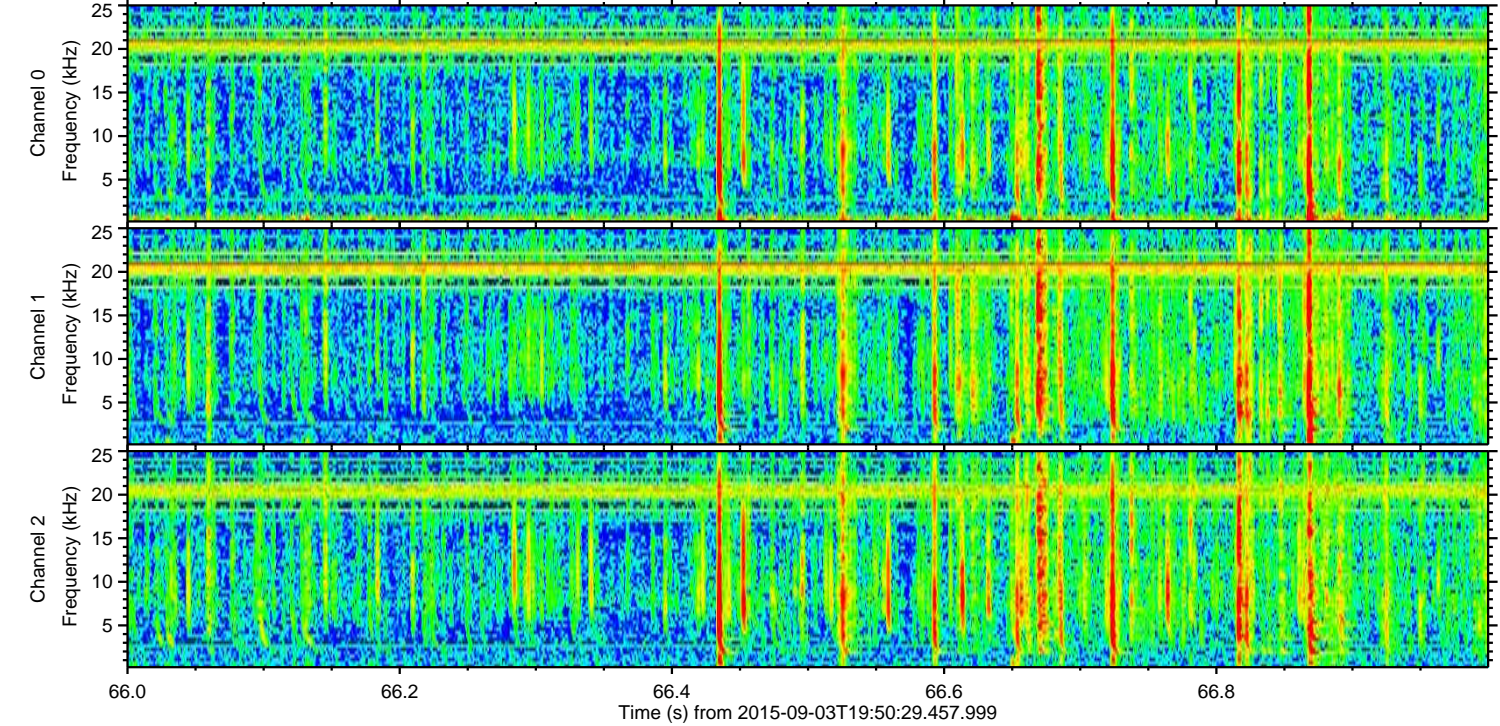
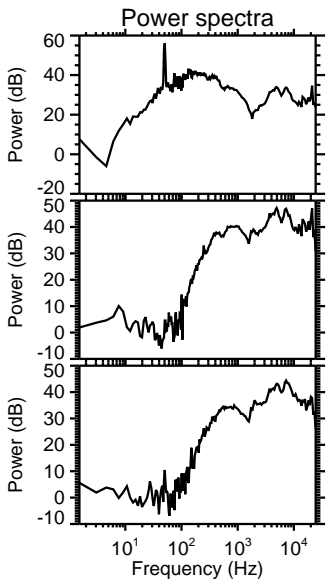
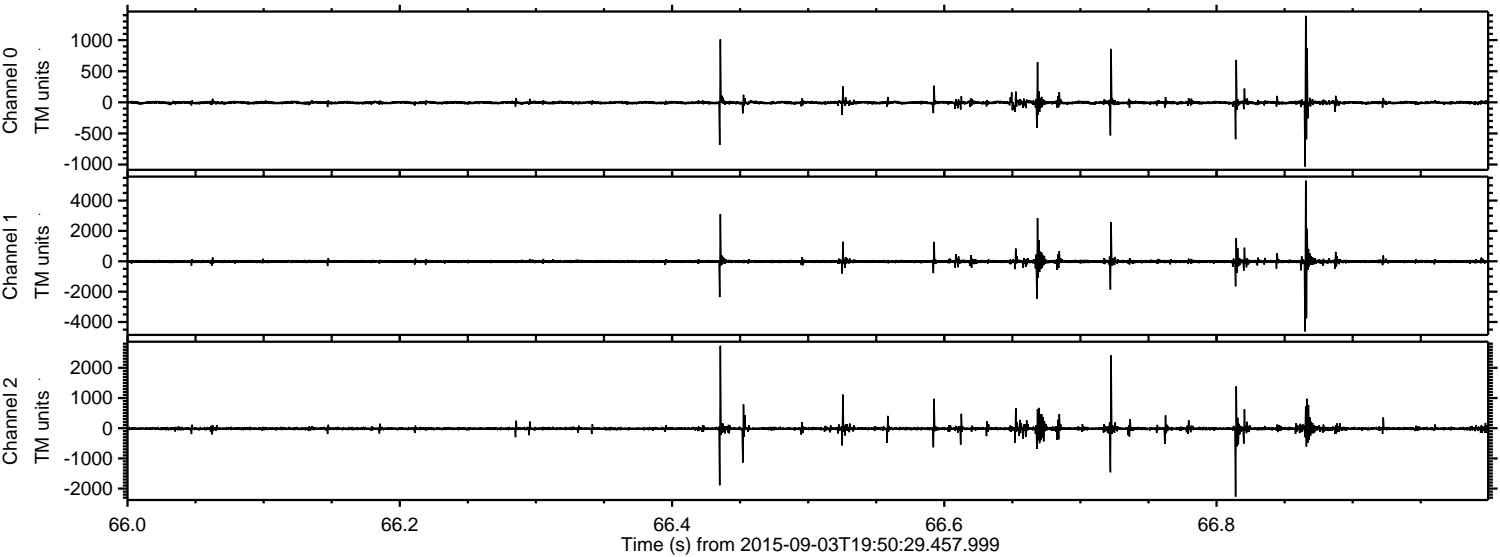

Channel 0
mn: -1033
mx: 1390
μ: -5.1
σ: 25.0

Channel 1
mn: -4619
mx: 5312
μ: -13.6
σ: 96.0

Channel 2
mn: -2265
mx: 2728
μ: -15.0
σ: 52.6

ELMAVAN 3D WAVEFORMS (Measured data sampled at 50 kHz) 51000 packets of 144 samples from 2015-09-03T19:50:29.457.999. Part 125/147

Processed Fri Oct 9 11:12:54 2015 by ELM ver.2012-10-06 from 001__elm20150903_195028__dat00.bin

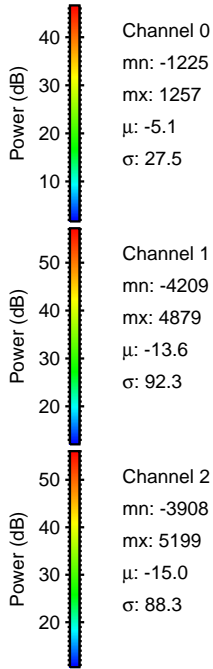
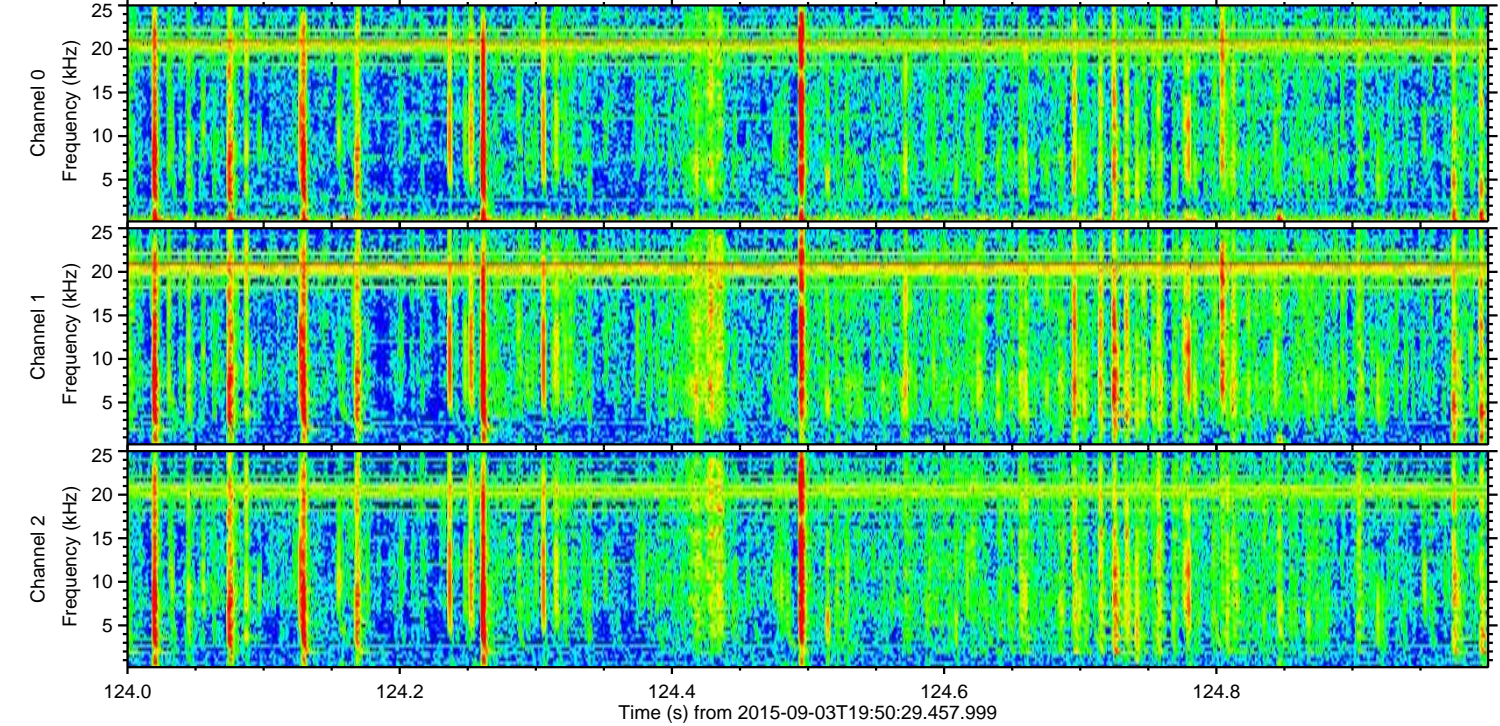
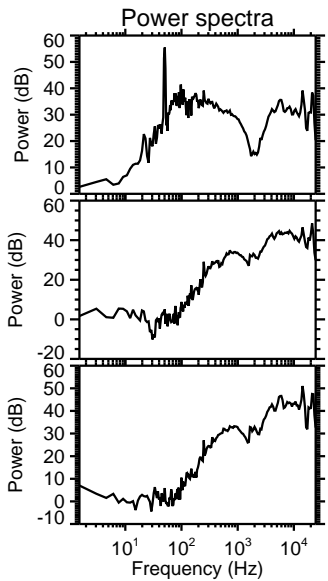
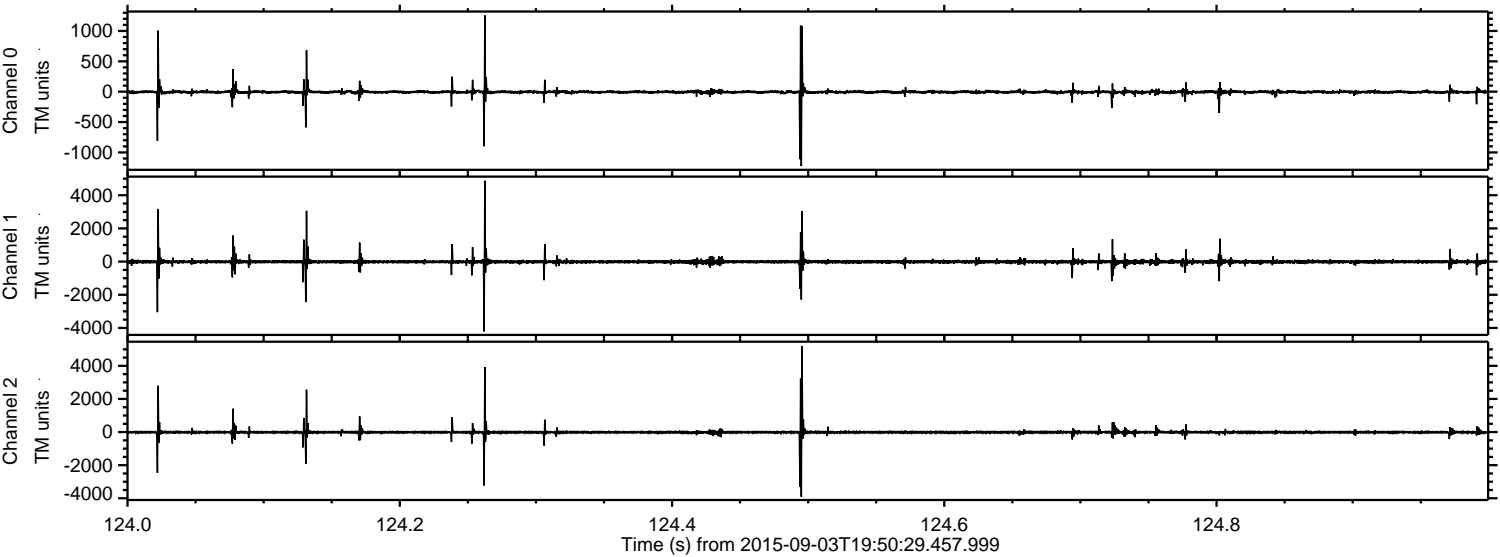

Processed Fri Oct 9 11:12:55 2015 by ELM ver.2012-10-06 from 001__elm20150903_195028__dat00.bin

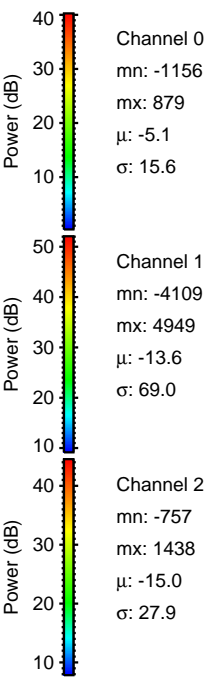
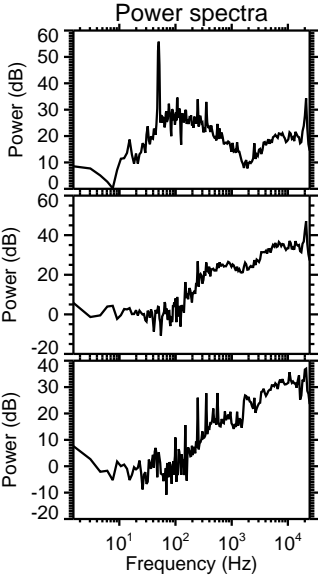
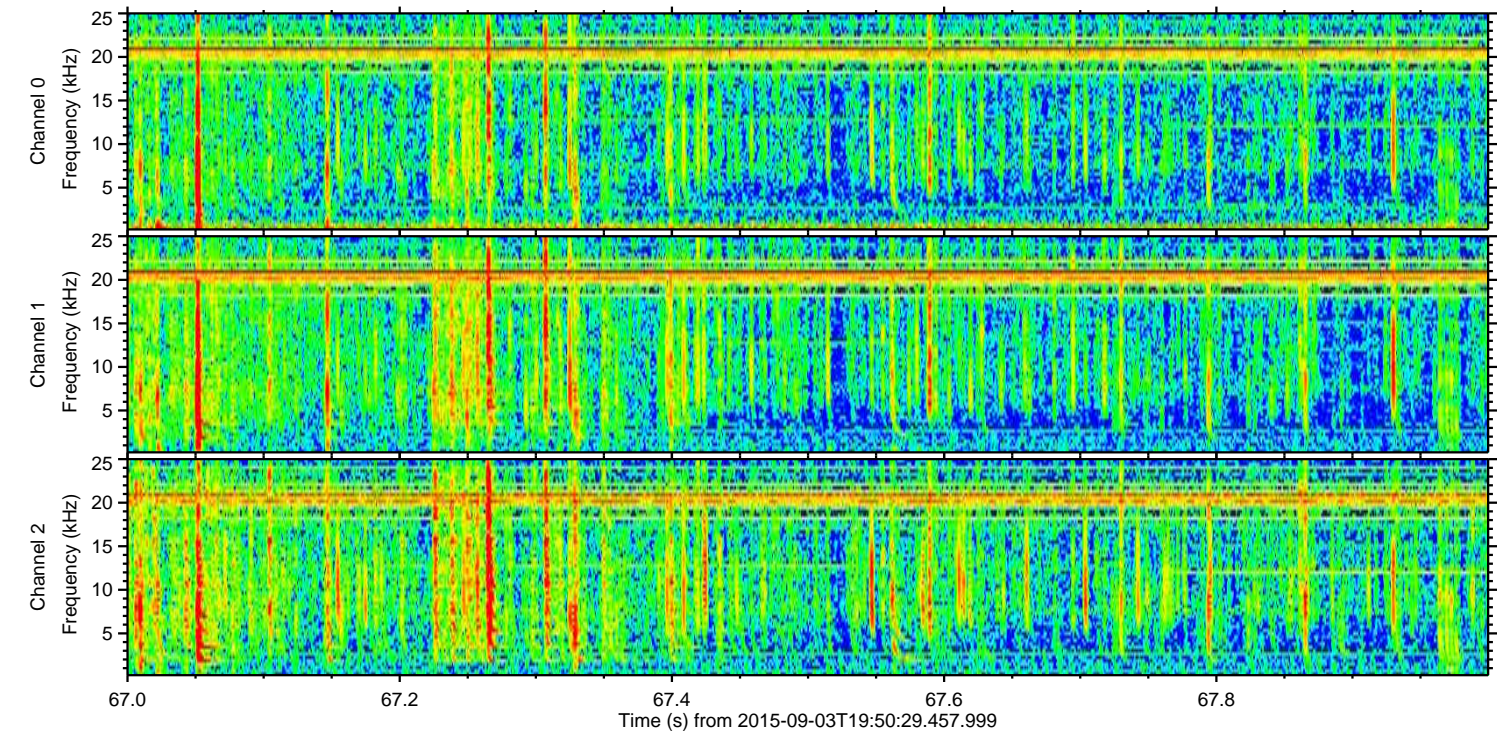
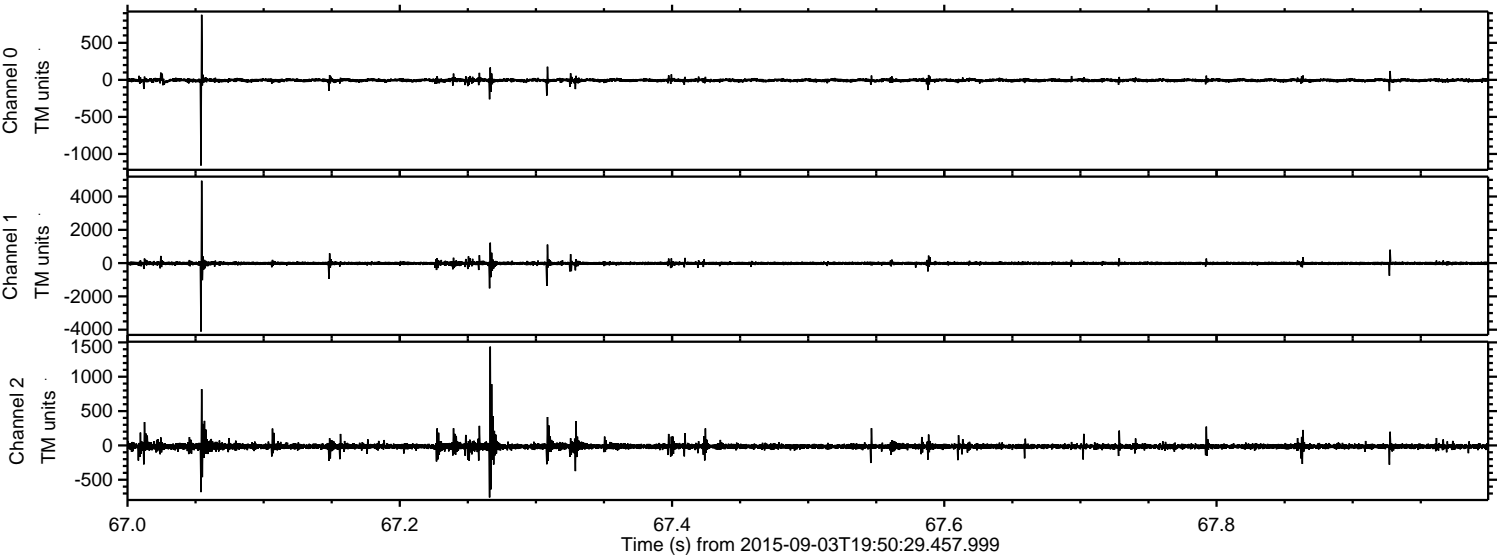

Processed Fri Oct 9 11:12:56 2015 by ELM ver.2012-10-06 from 001__elm20150903_195028__dat00.bin

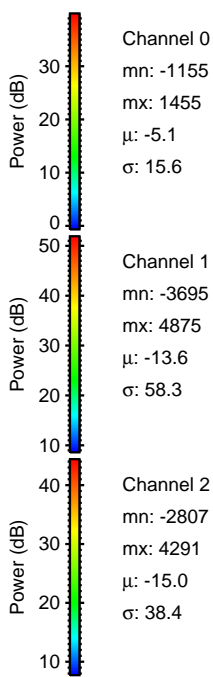
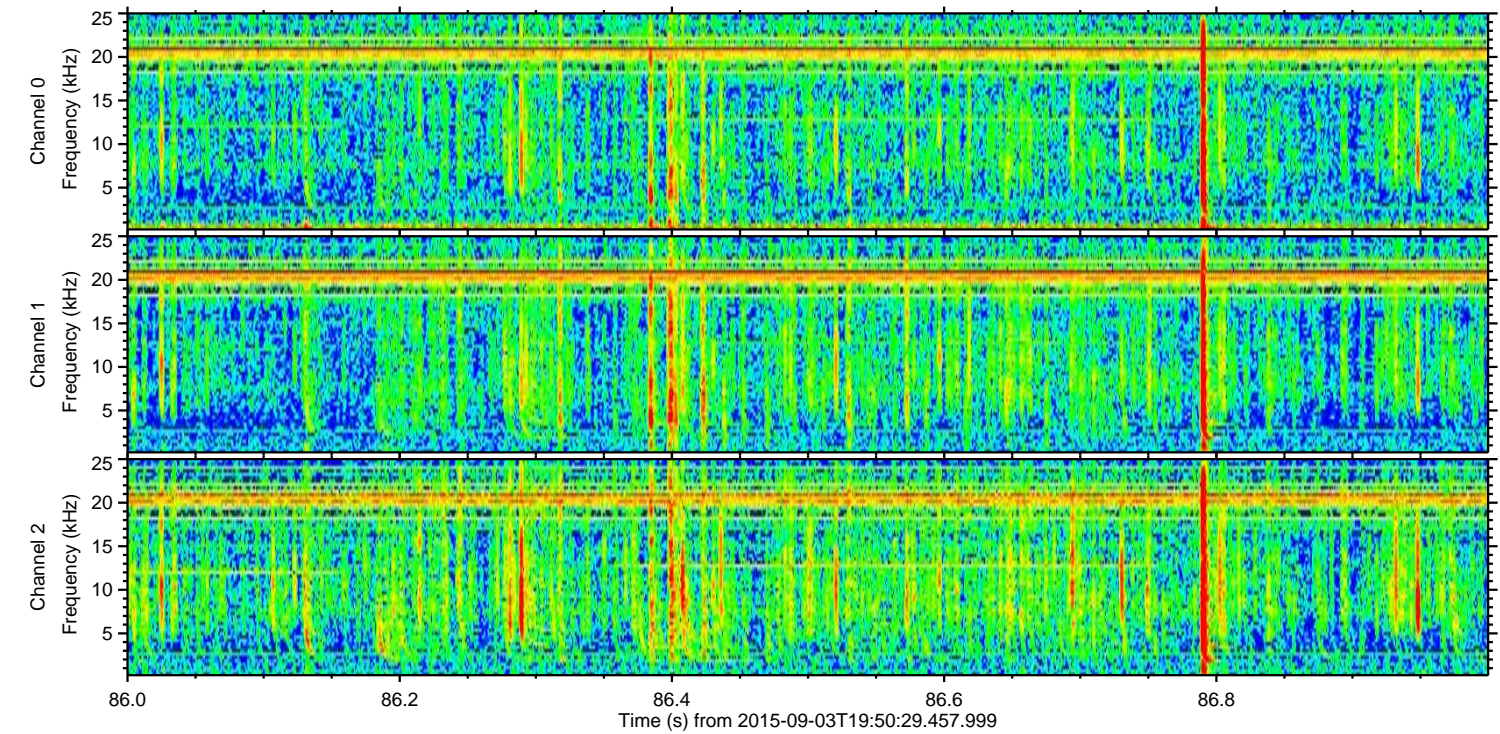
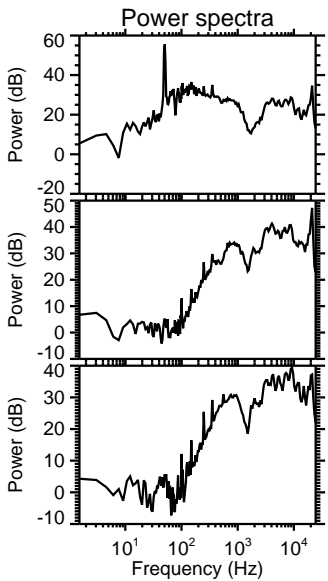
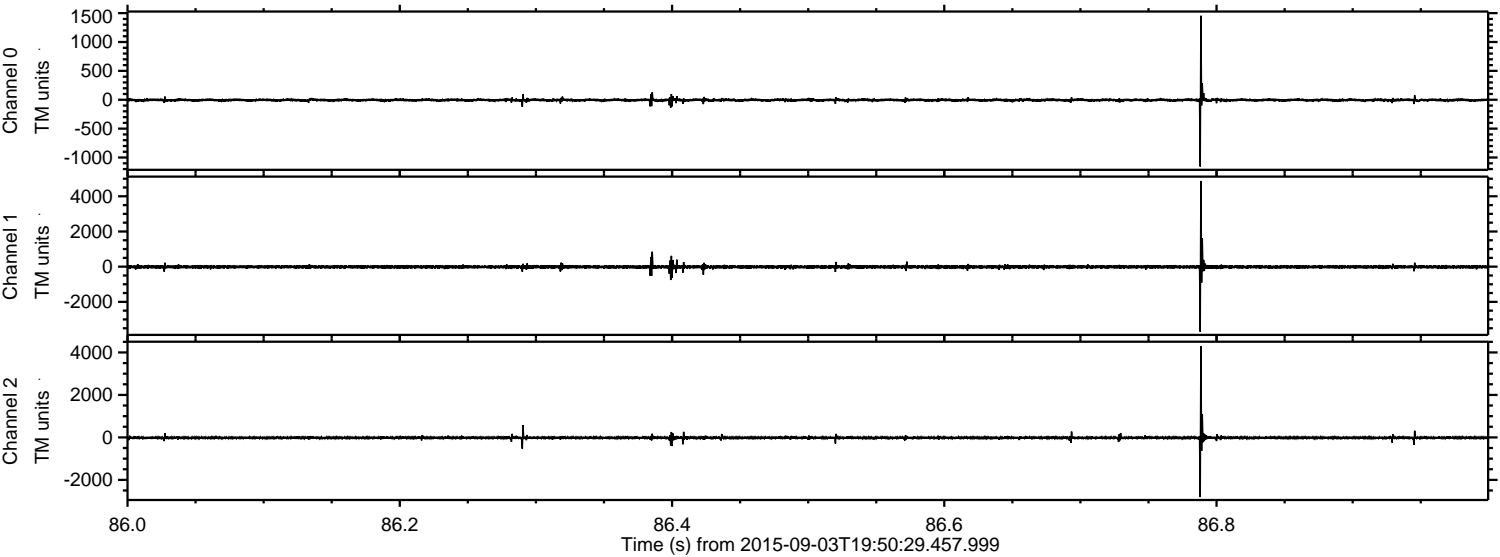

Processed Fri Oct 9 11:12:57 2015 by ELM ver.2012-10-06 from 001__elm20150903_195028__dat00.bin

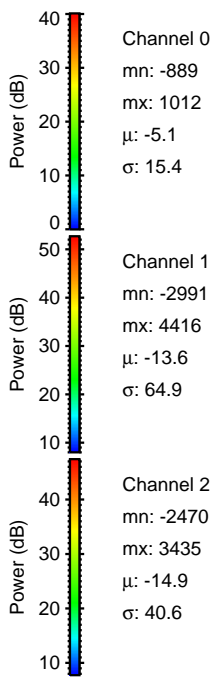
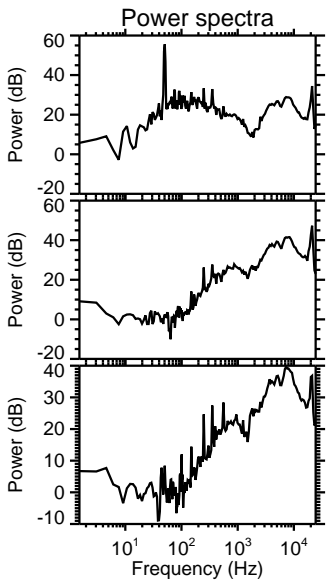
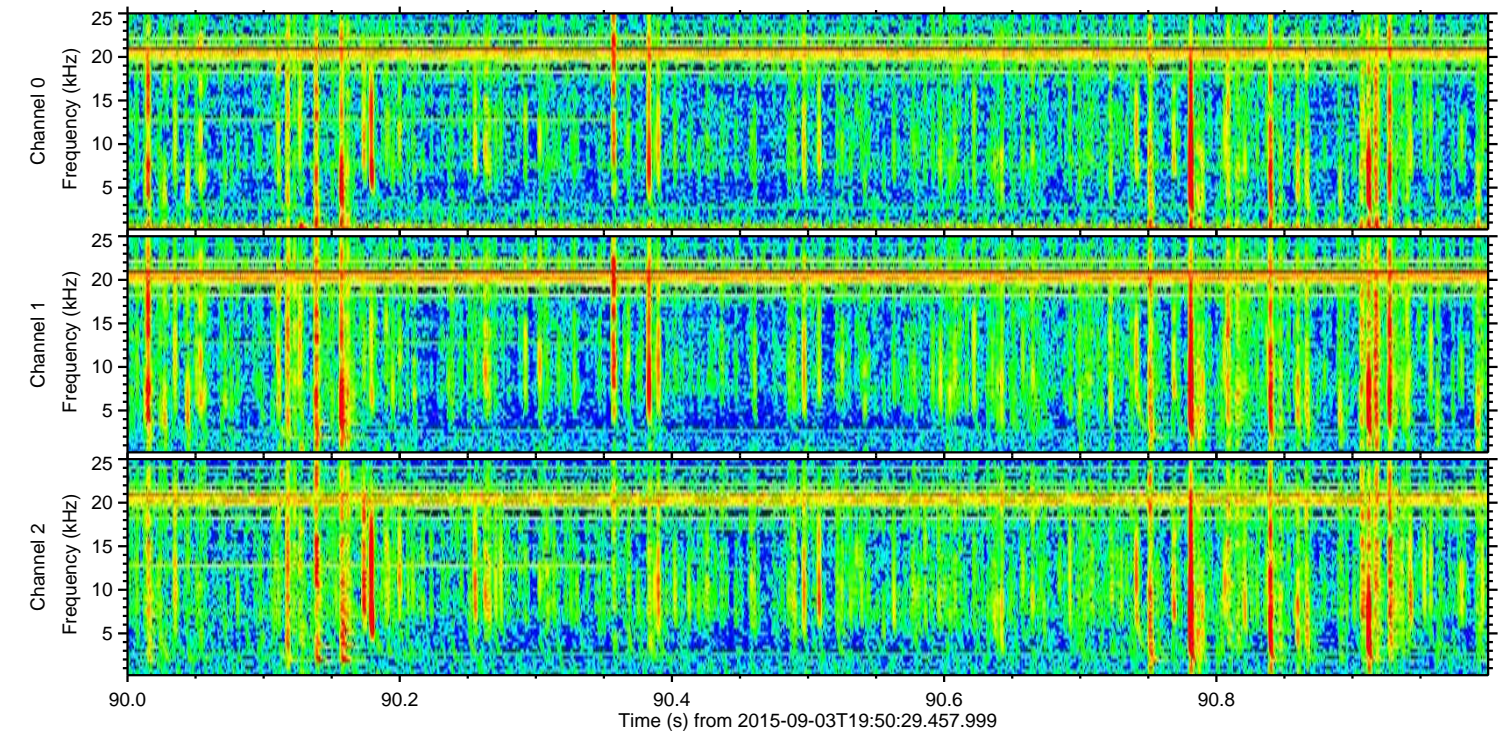
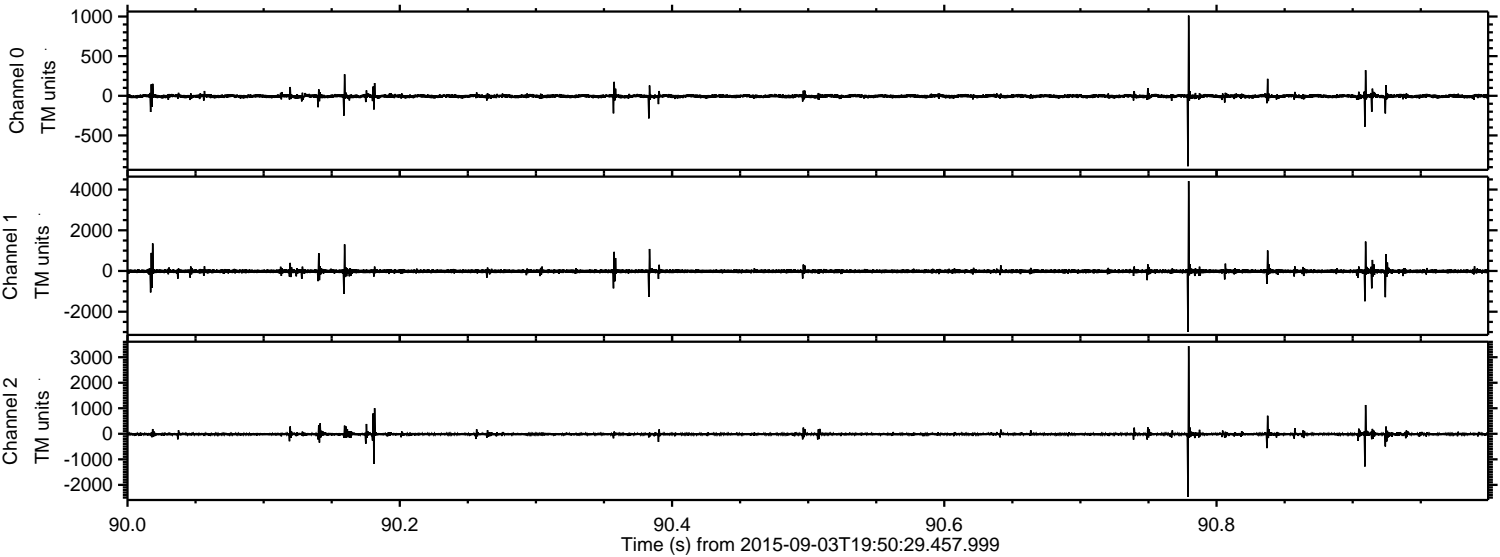

Channel 0
mn: -889
mx: 1012
 μ : -5.1
 σ : 15.4

Channel 1
mn: -2991
mx: 4416
 μ : -13.6
 σ : 64.9

Channel 2
mn: -2470
mx: 3435
 μ : -14.9
 σ : 40.6

