

ELMAVAN 3D WAVEFORMS (Measured data sampled at 50 kHz) 51000 packets of 144 samples from 2015-09-03T19:15:27.874.999.

Processed Fri Oct 9 11:02:35 2015 by ELM ver.2012-10-06 from 001__elm20150903_191526__dat00.bin

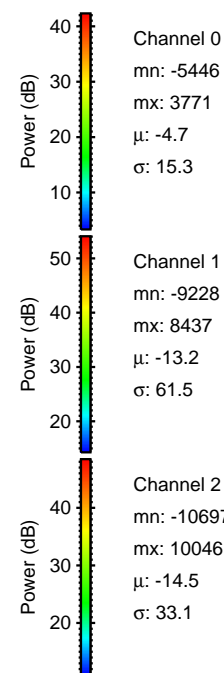

Processed Fri Oct 9 11:02:52 2015 by ELM ver.2012-10-06 from 001__elm20150903_191526__dat00.bin

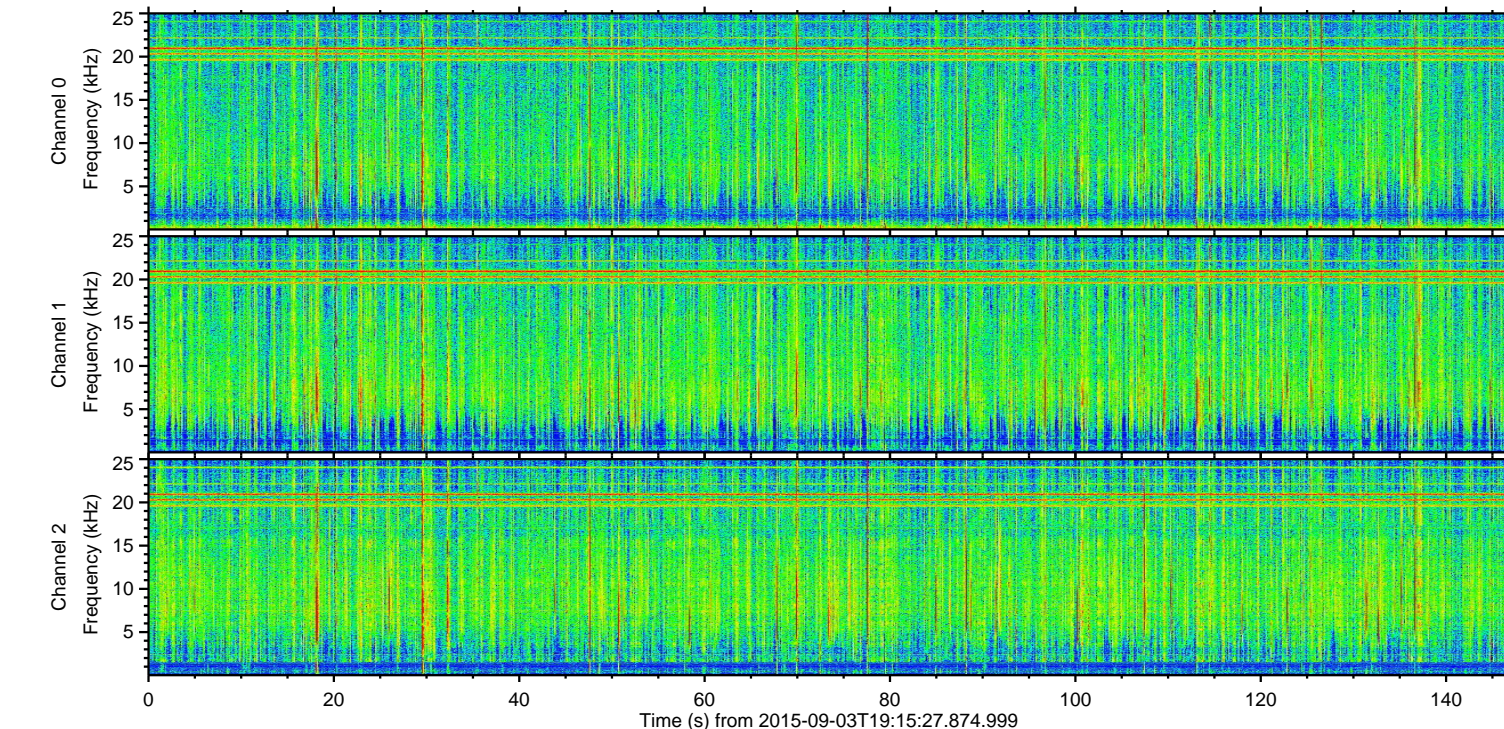
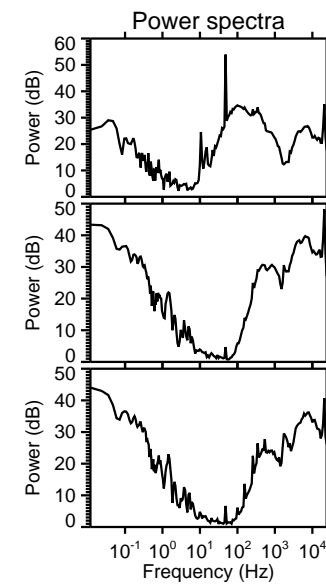
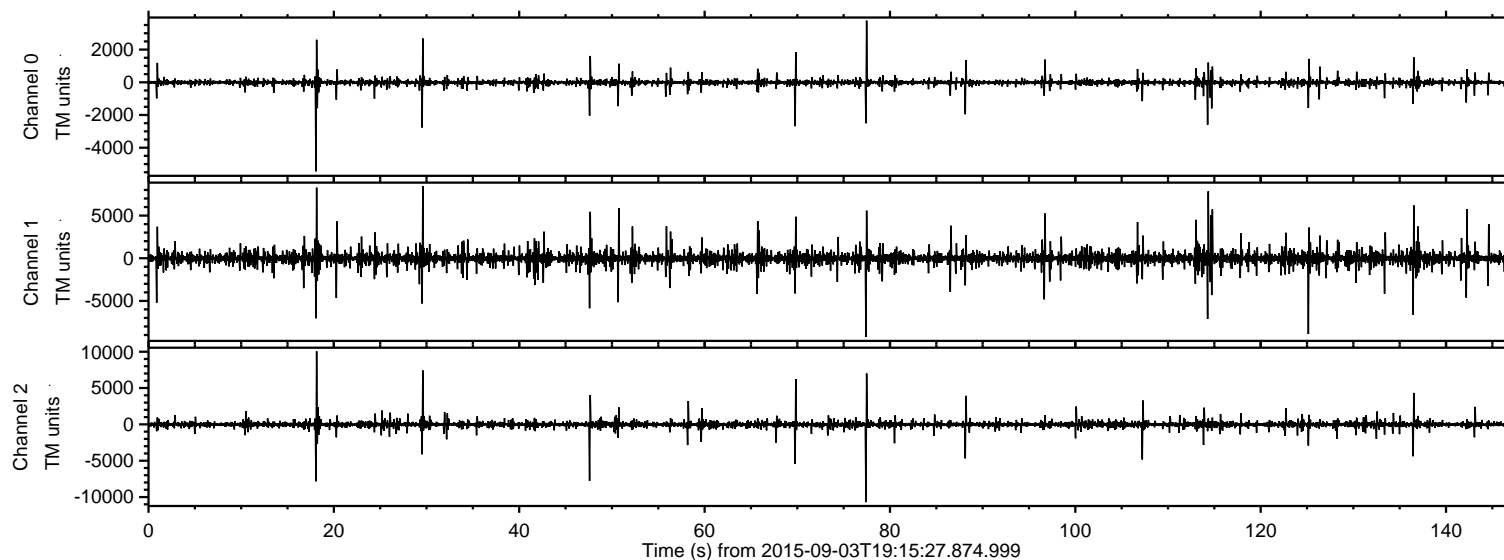
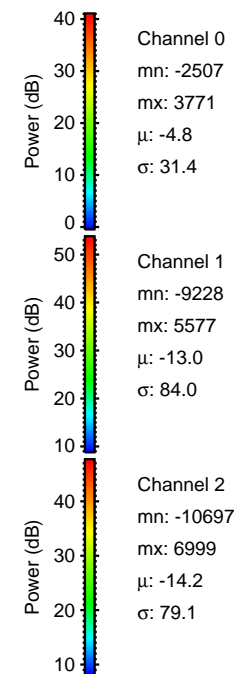
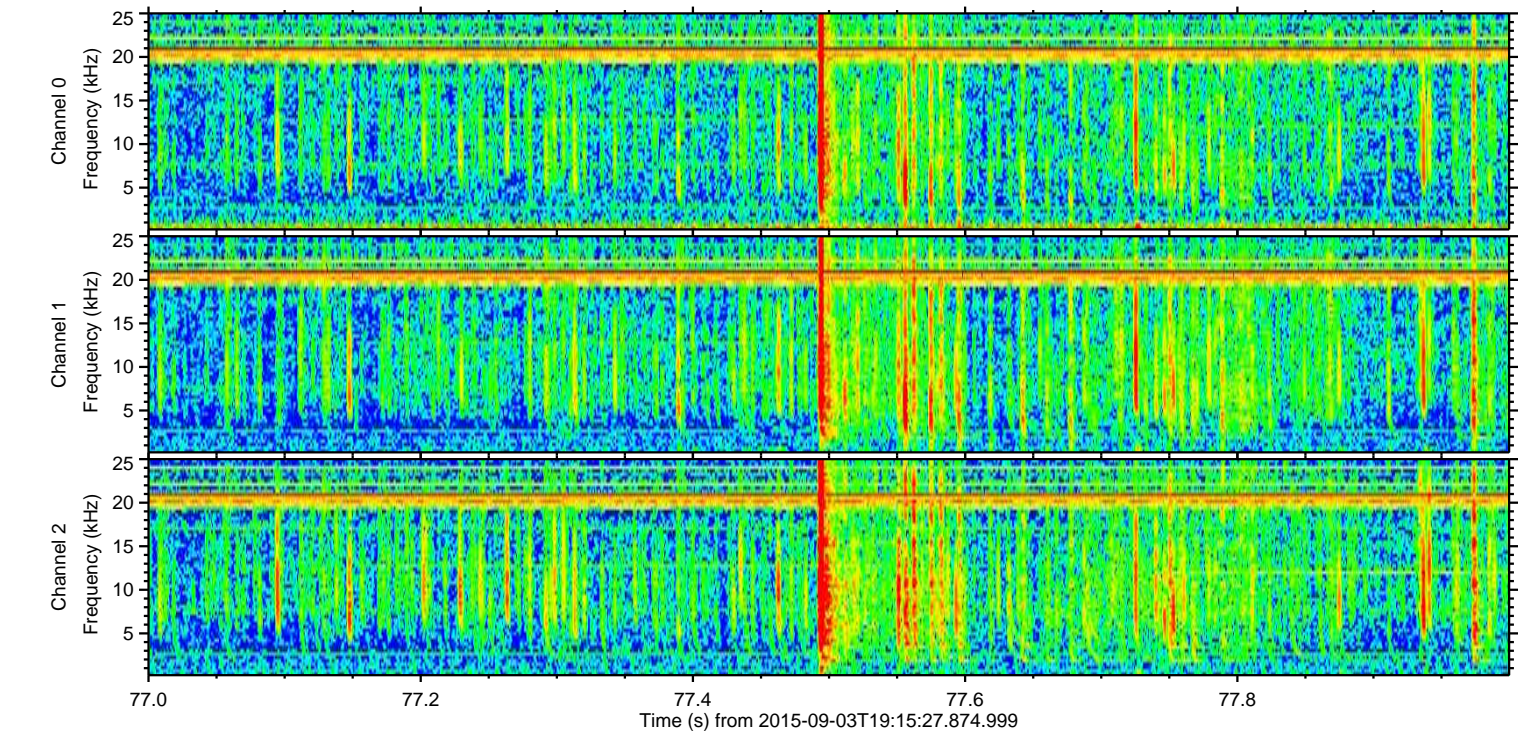
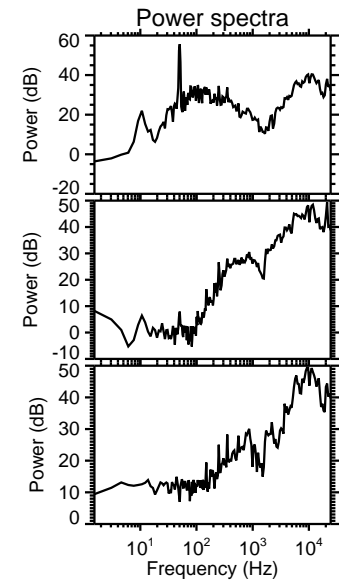
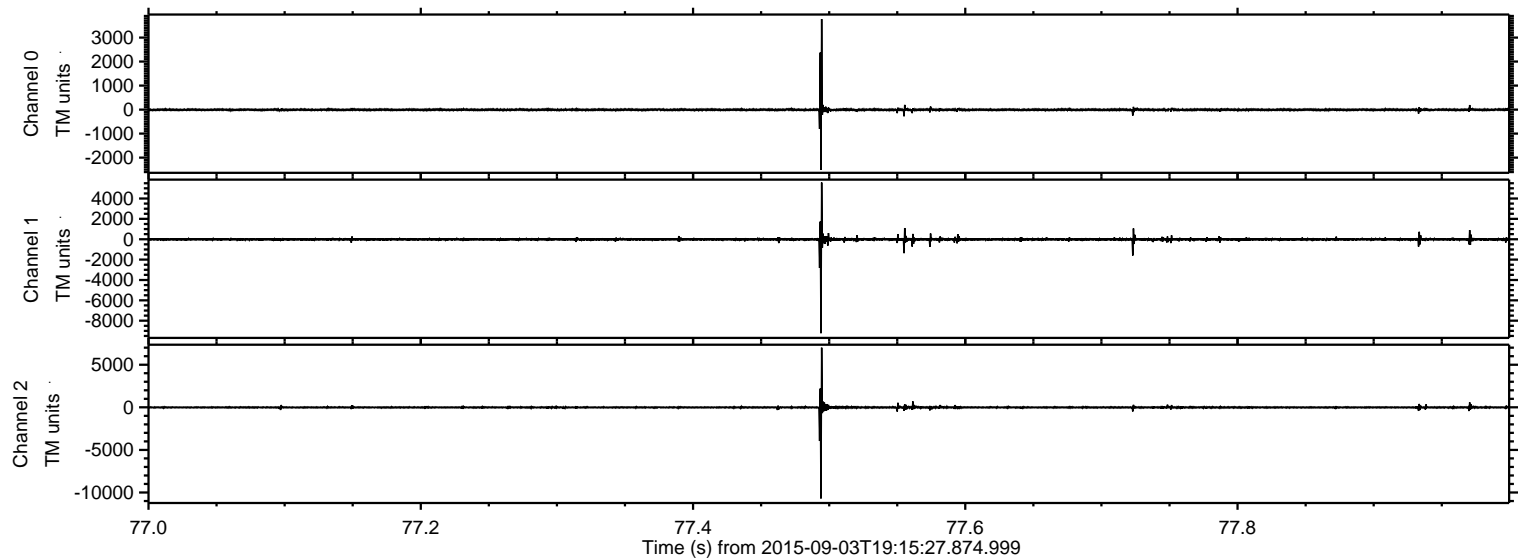

Processed Fri Oct 9 11:02:53 2015 by ELM ver.2012-10-06 from 001__elm20150903_191526__dat00.bin

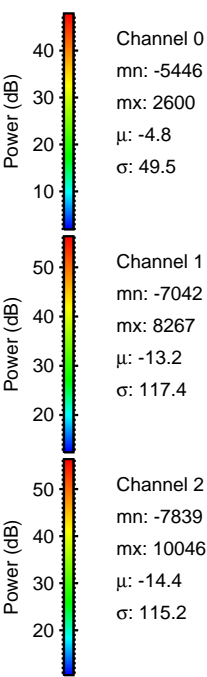
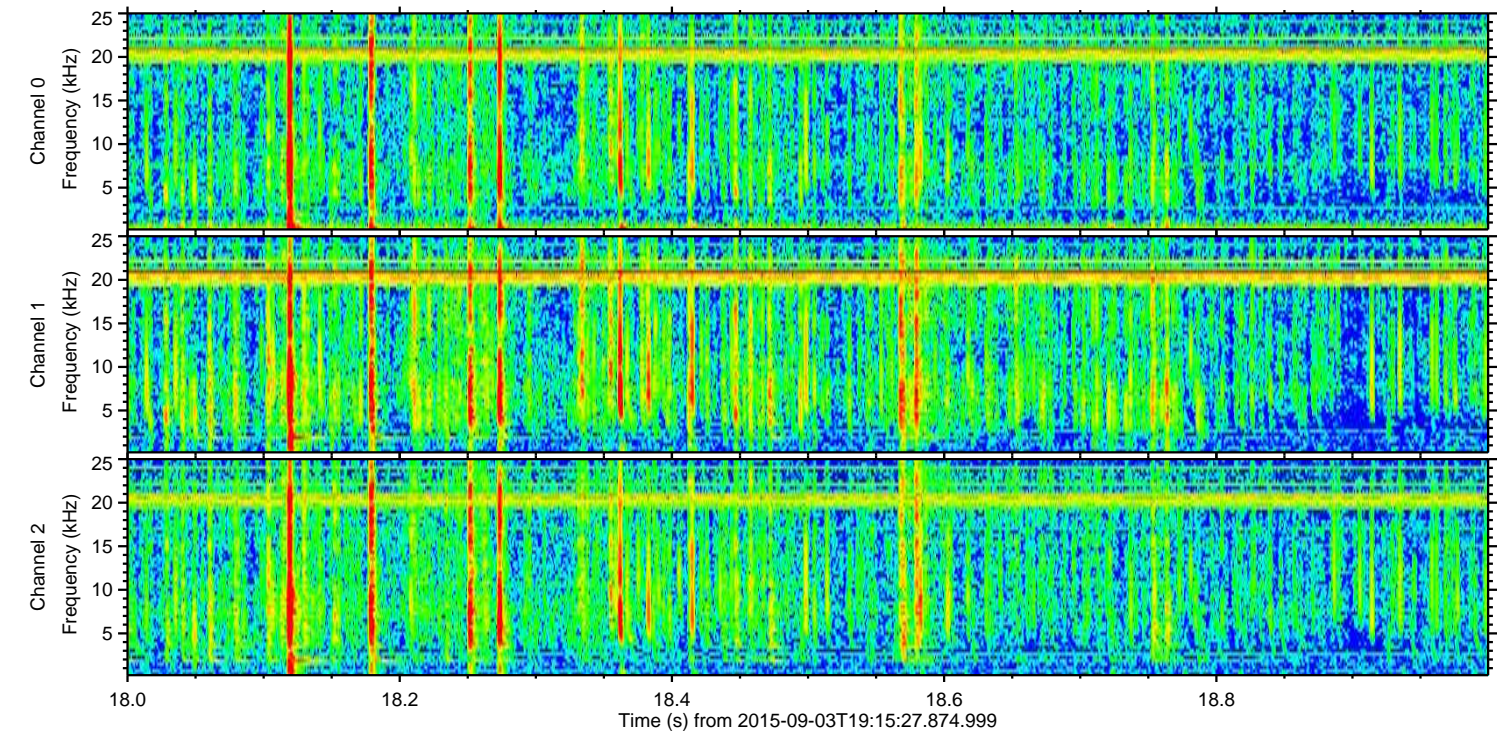
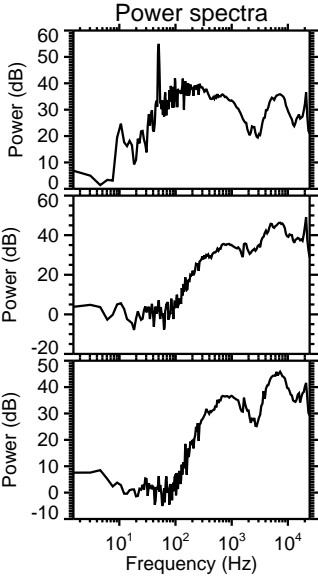
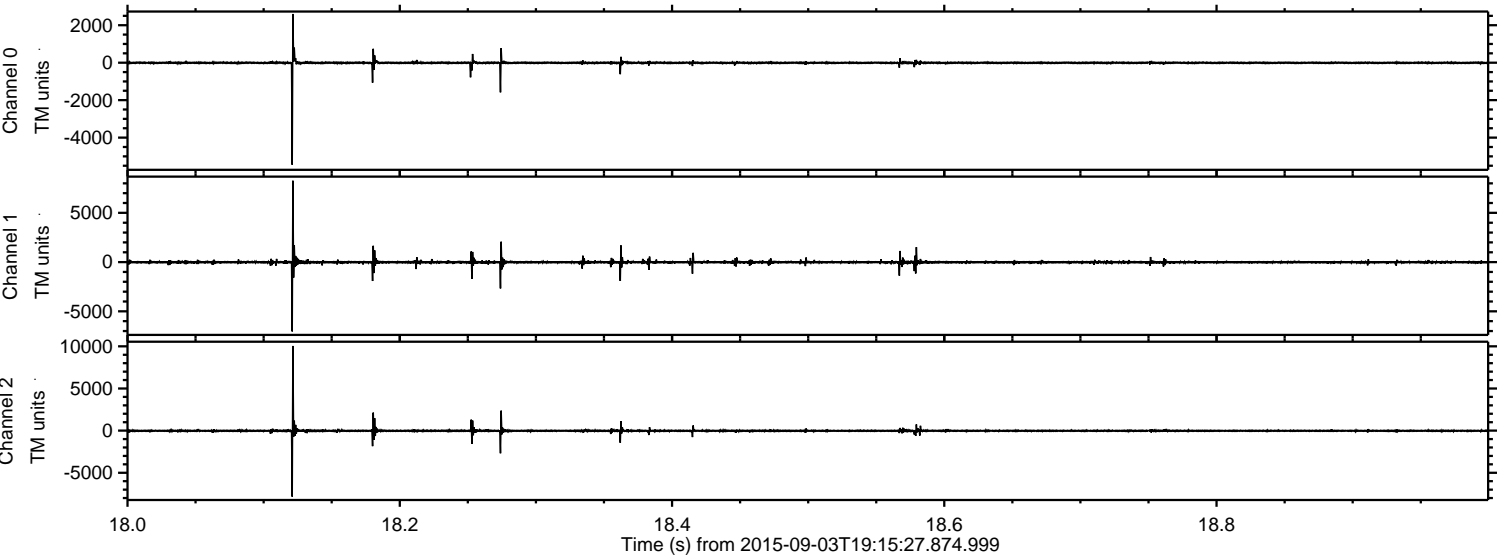

ELMAVAN 3D WAVEFORMS (Measured data sampled at 50 kHz) 51000 packets of 144 samples from 2015-09-03T19:15:27.874.999. Part 126/147

Processed Fri Oct 9 11:02:54 2015 by ELM ver.2012-10-06 from 001__elm20150903_191526__dat00.bin

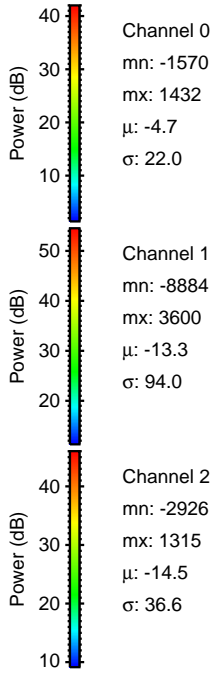
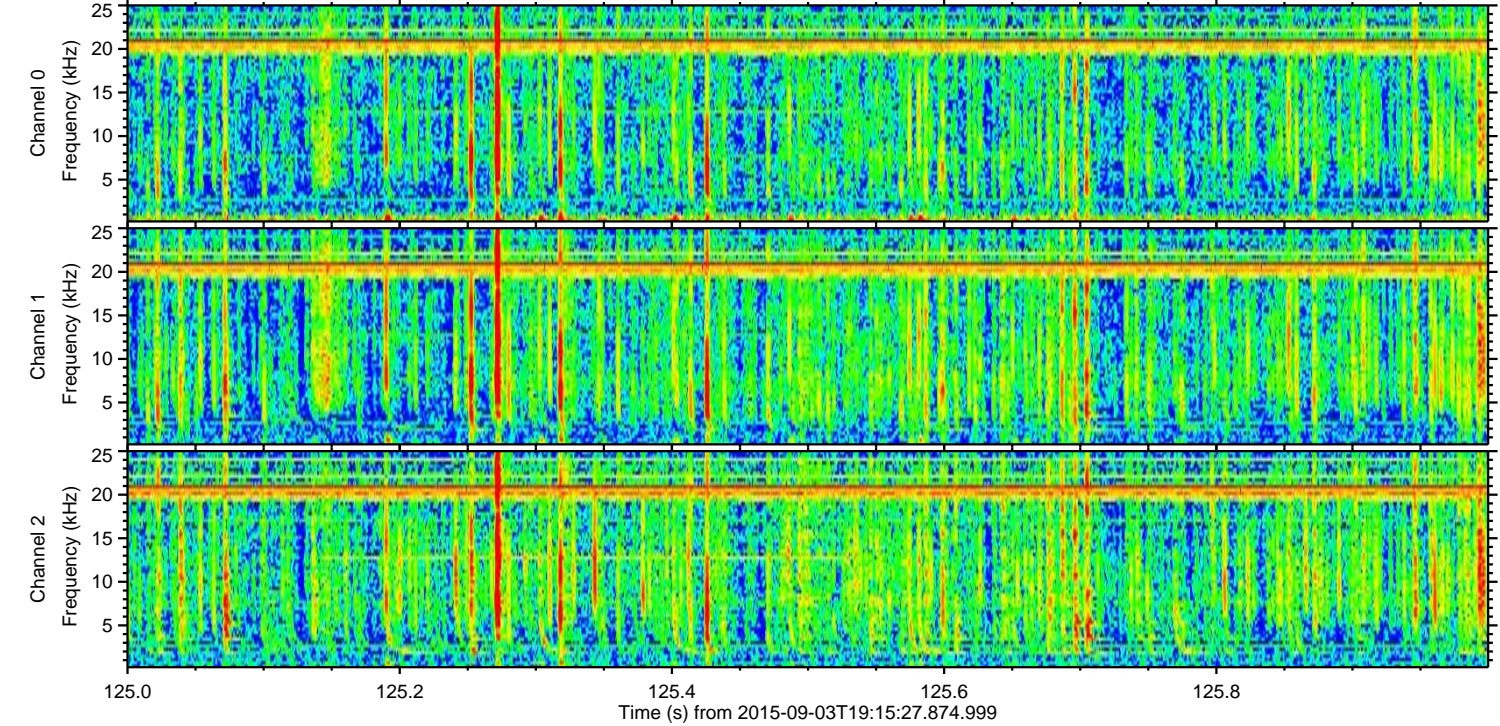
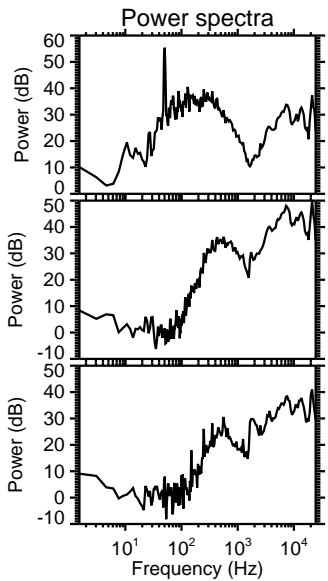
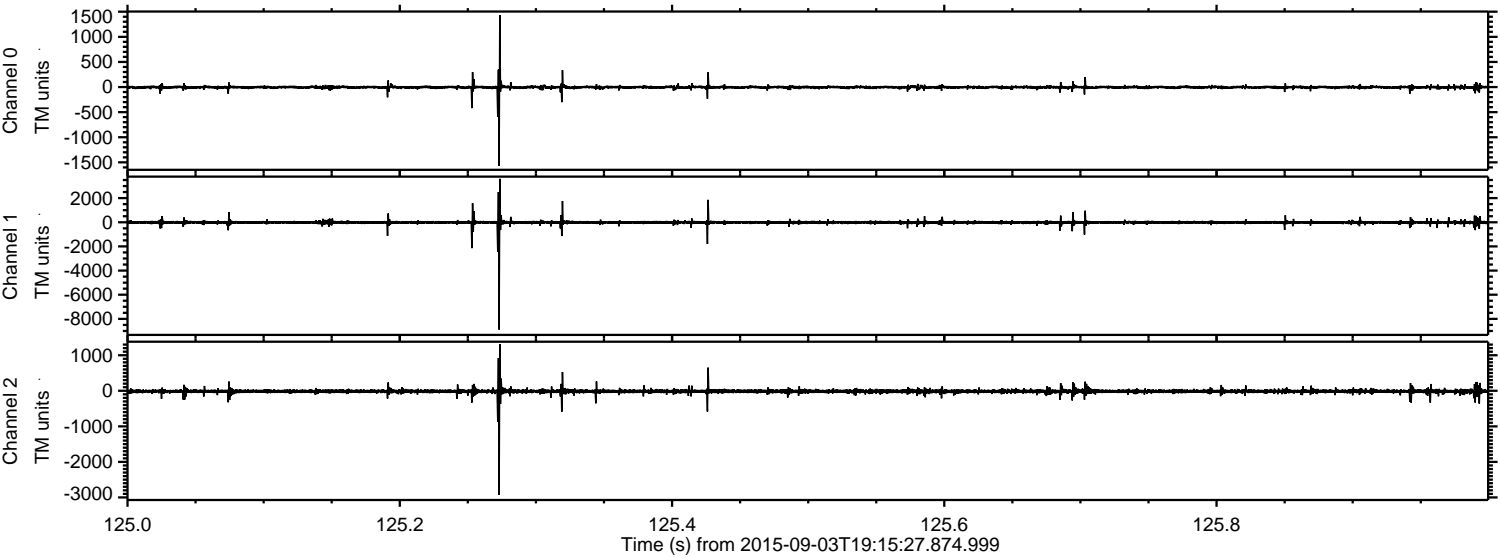

Channel 0
mn: -1570
mx: 1432
 μ : -4.7
 σ : 22.0

Channel 1
mn: -8884
mx: 3600
 μ : -13.3
 σ : 94.0

Channel 2
mn: -2926
mx: 1315
 μ : -14.5
 σ : 36.6

Processed Fri Oct 9 11:02:55 2015 by ELM ver.2012-10-06 from 001__elm20150903_191526__dat00.bin

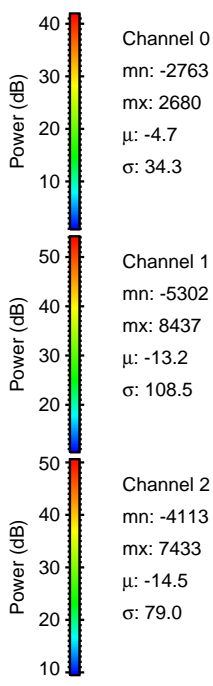
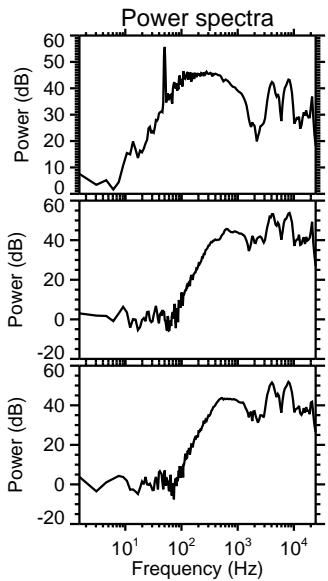
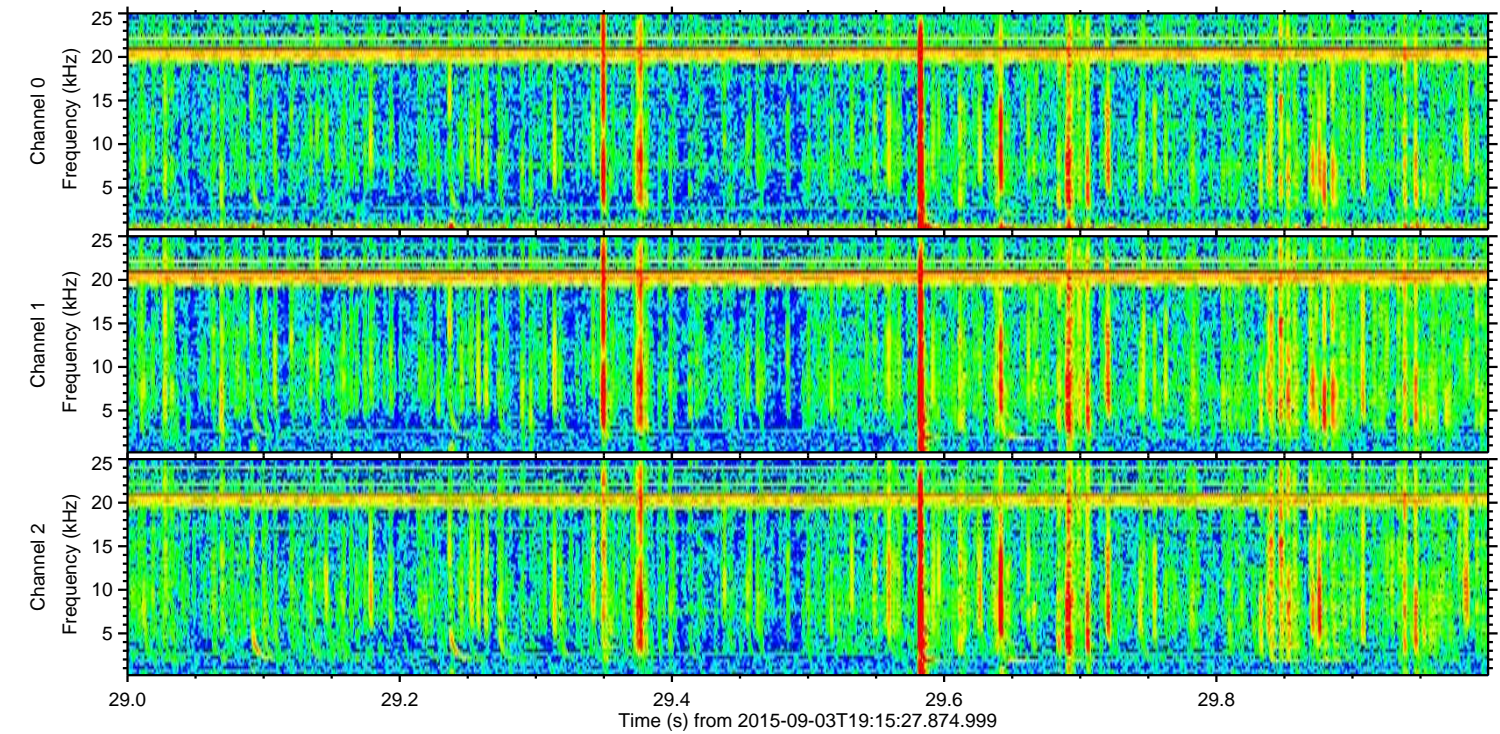
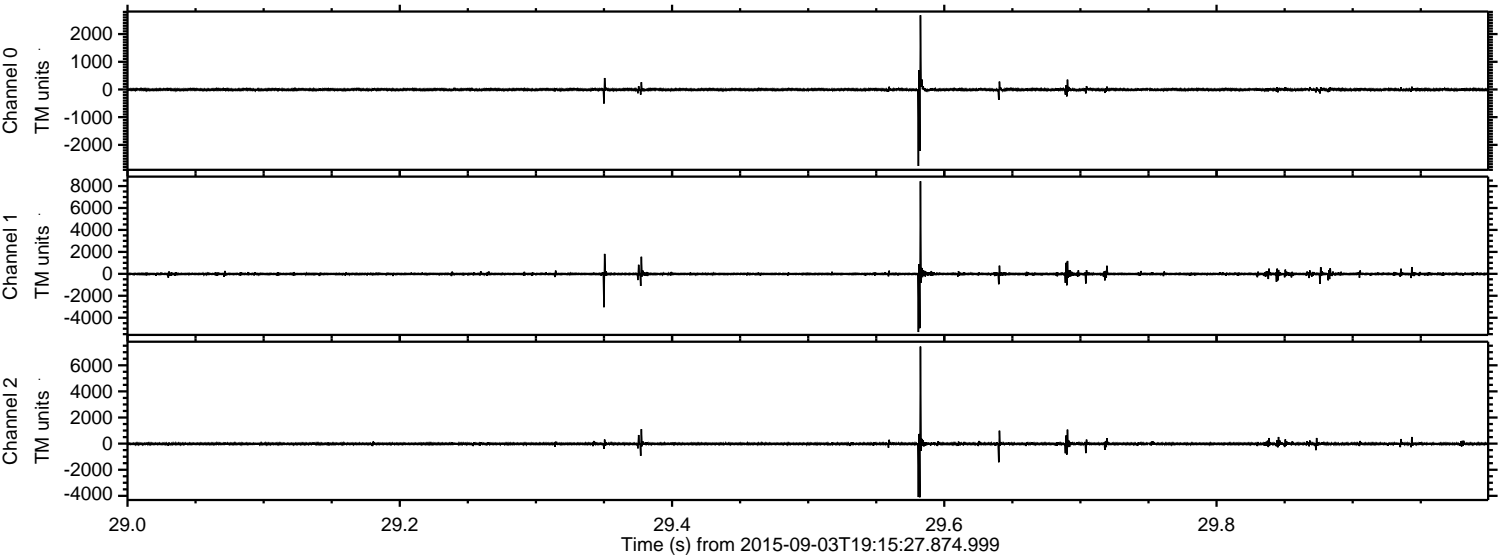

ELMAVAN 3D WAVEFORMS (Measured data sampled at 50 kHz) 51000 packets of 144 samples from 2015-09-03T19:15:27.874.999. Part 115/147

Processed Fri Oct 9 11:02:56 2015 by ELM ver.2012-10-06 from 001__elm20150903_191526__dat00.bin

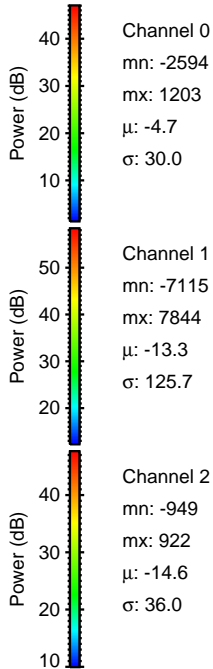
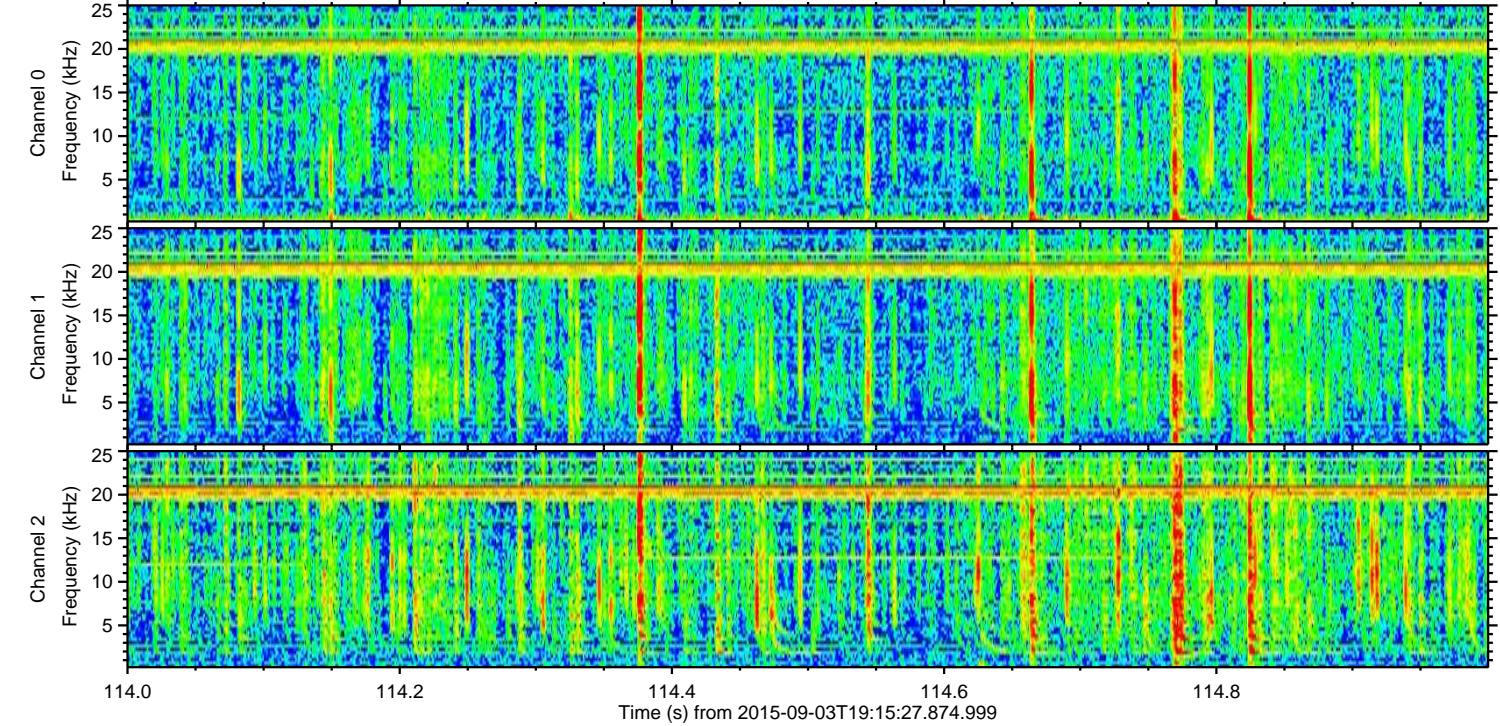
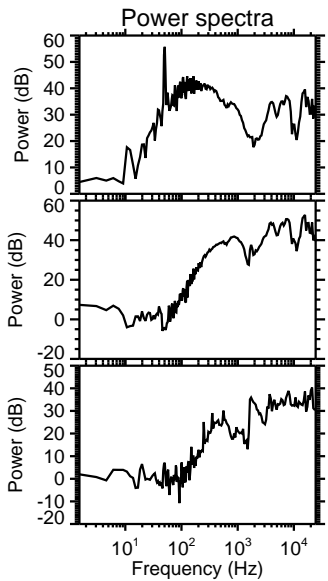
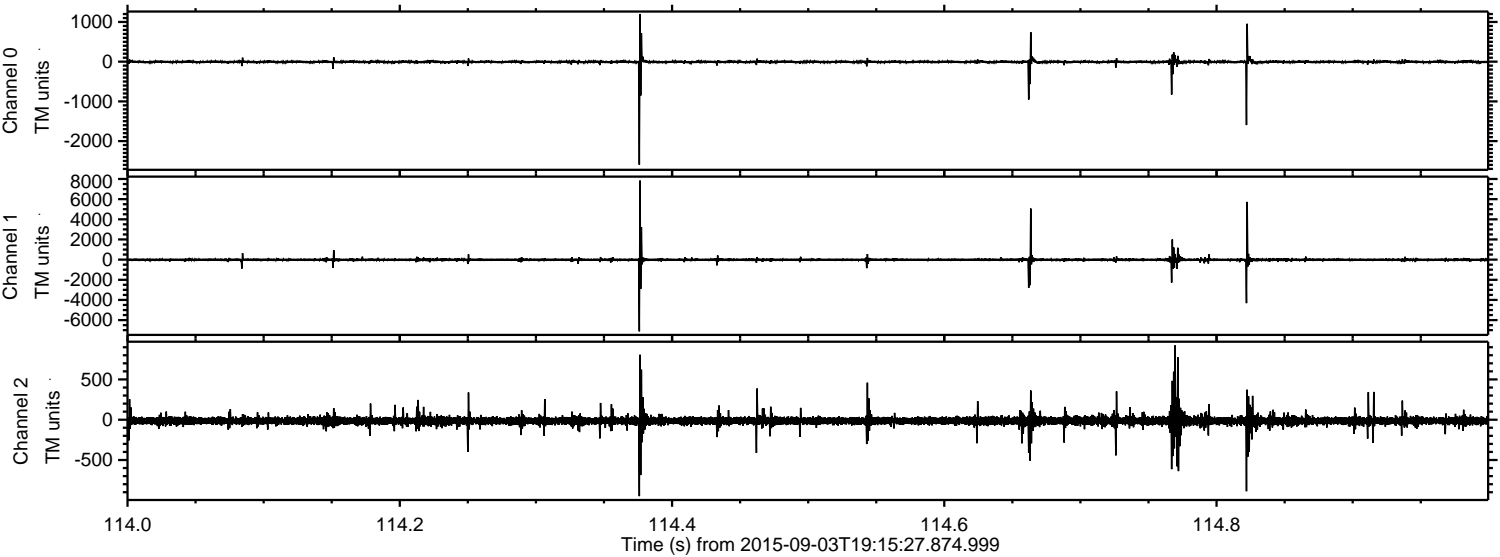

Processed Fri Oct 9 11:02:57 2015 by ELM ver.2012-10-06 from 001__elm20150903_191526__dat00.bin

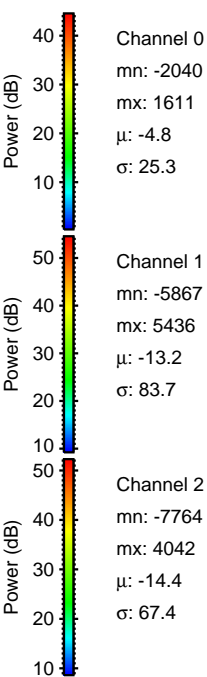
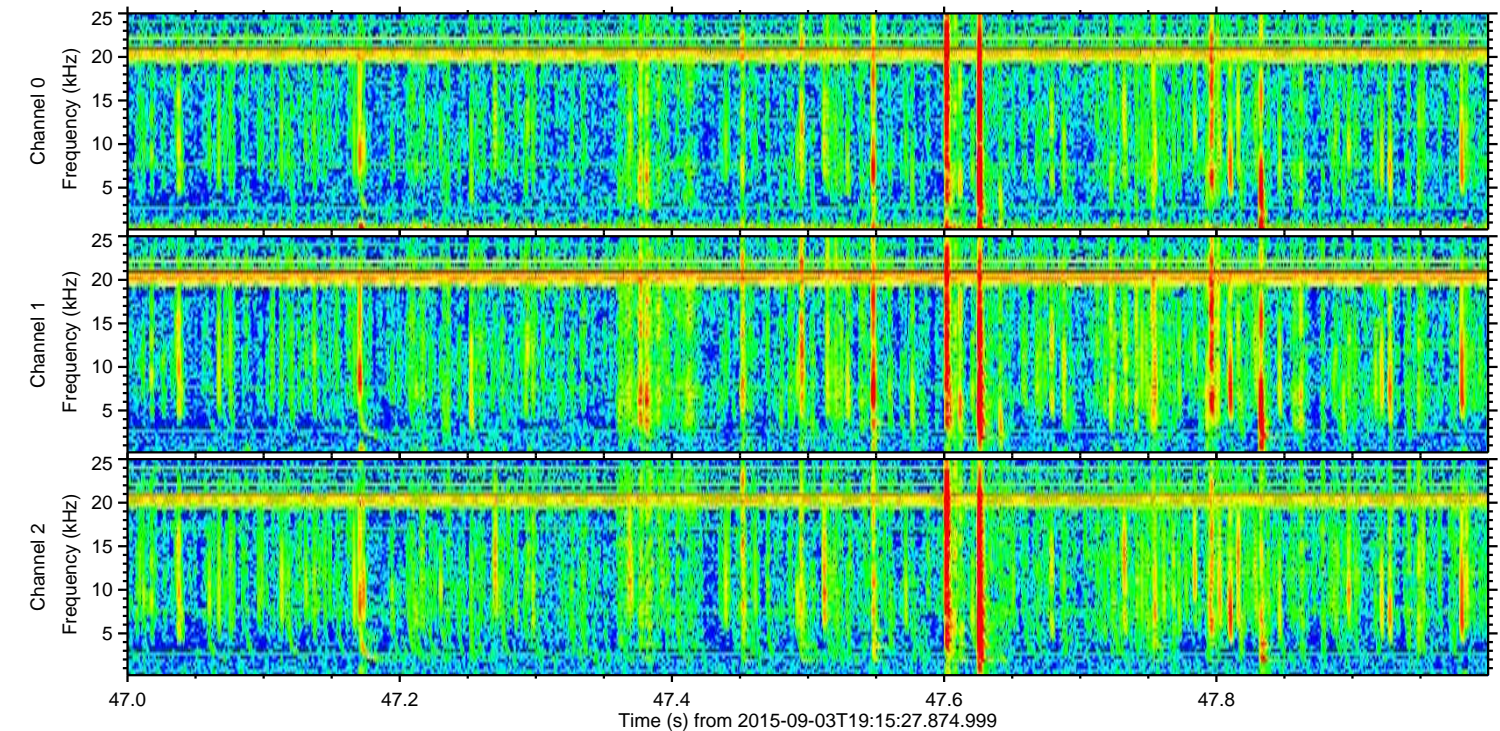
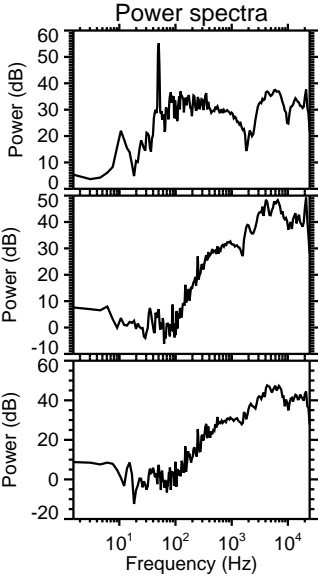
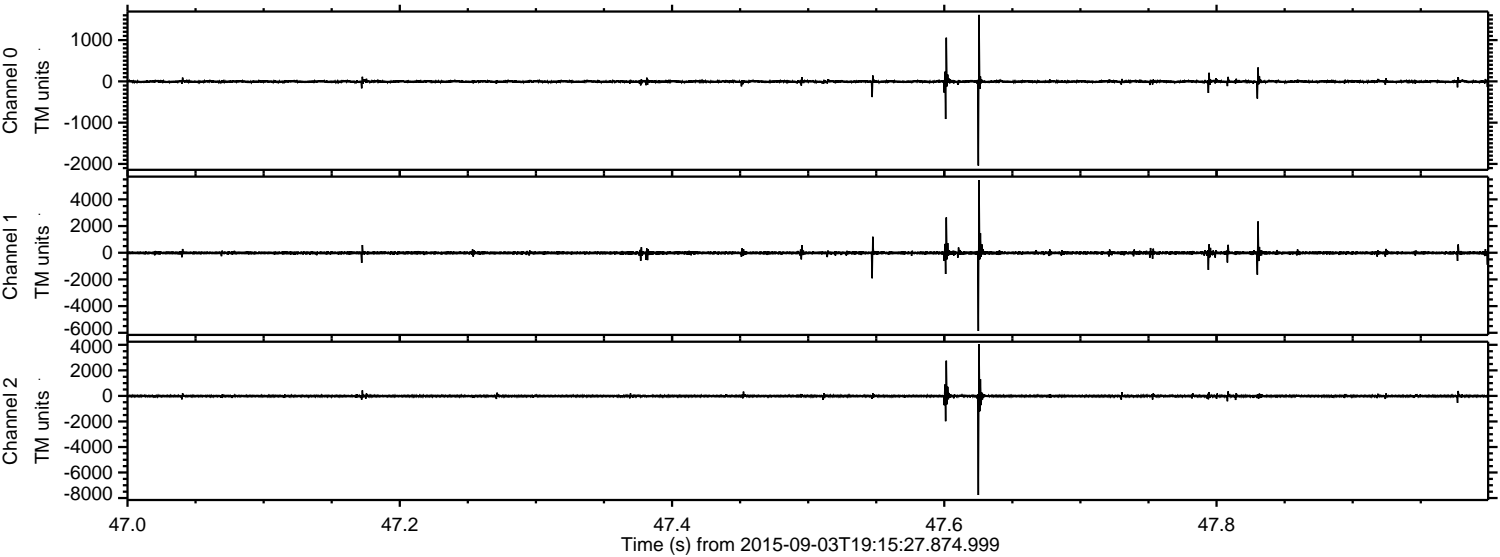

ELMAVAN 3D WAVEFORMS (Measured data sampled at 50 kHz) 51000 packets of 144 samples from 2015-09-03T19:15:27.874.999. Part 137/147

Processed Fri Oct 9 11:02:59 2015 by ELM ver.2012-10-06 from 001__elm20150903_191526__dat00.bin

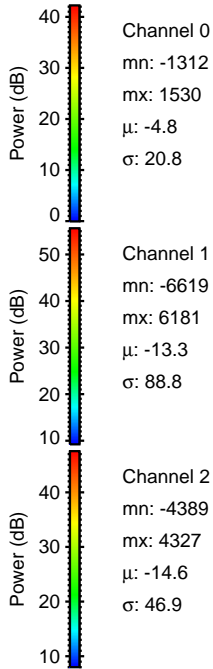
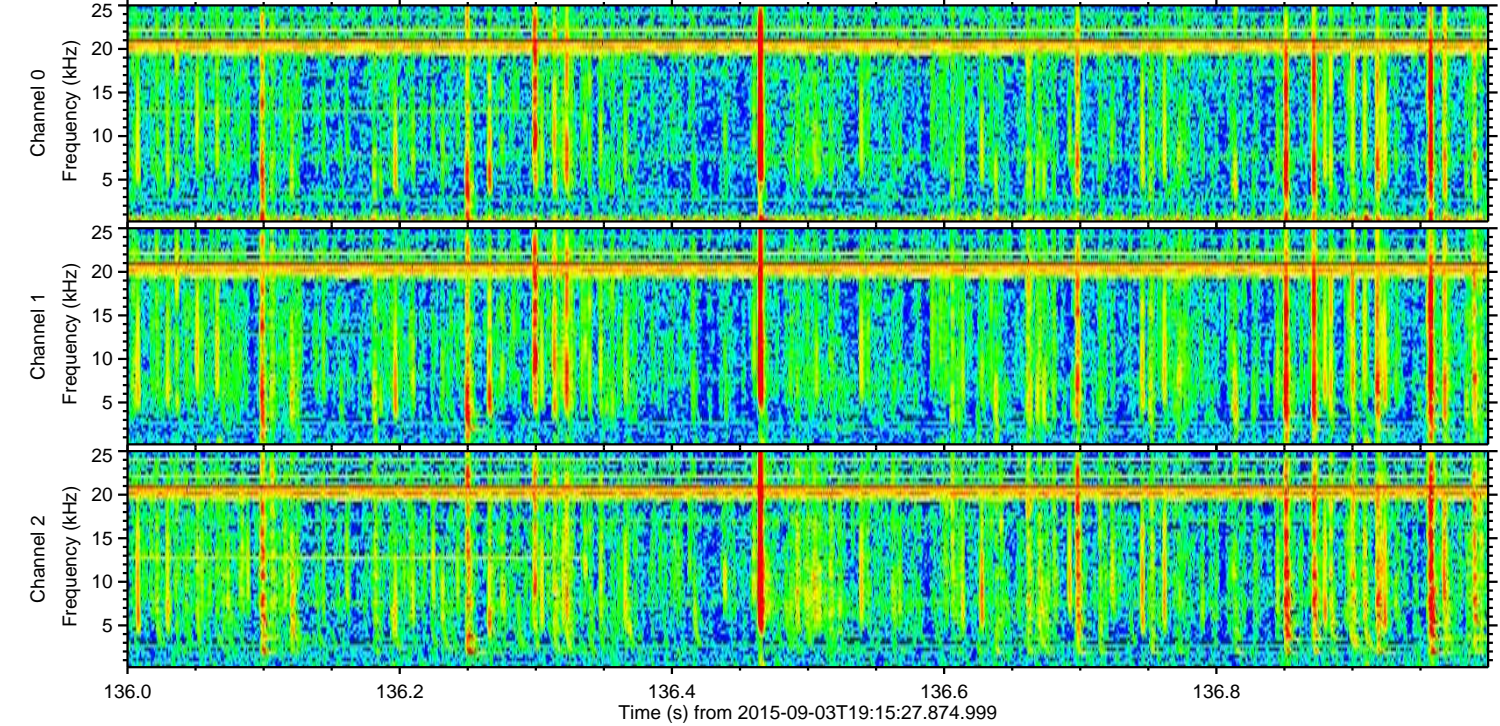
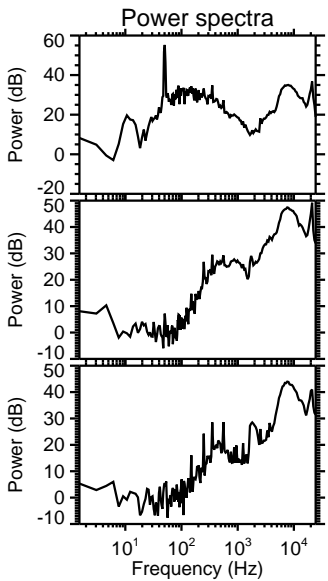
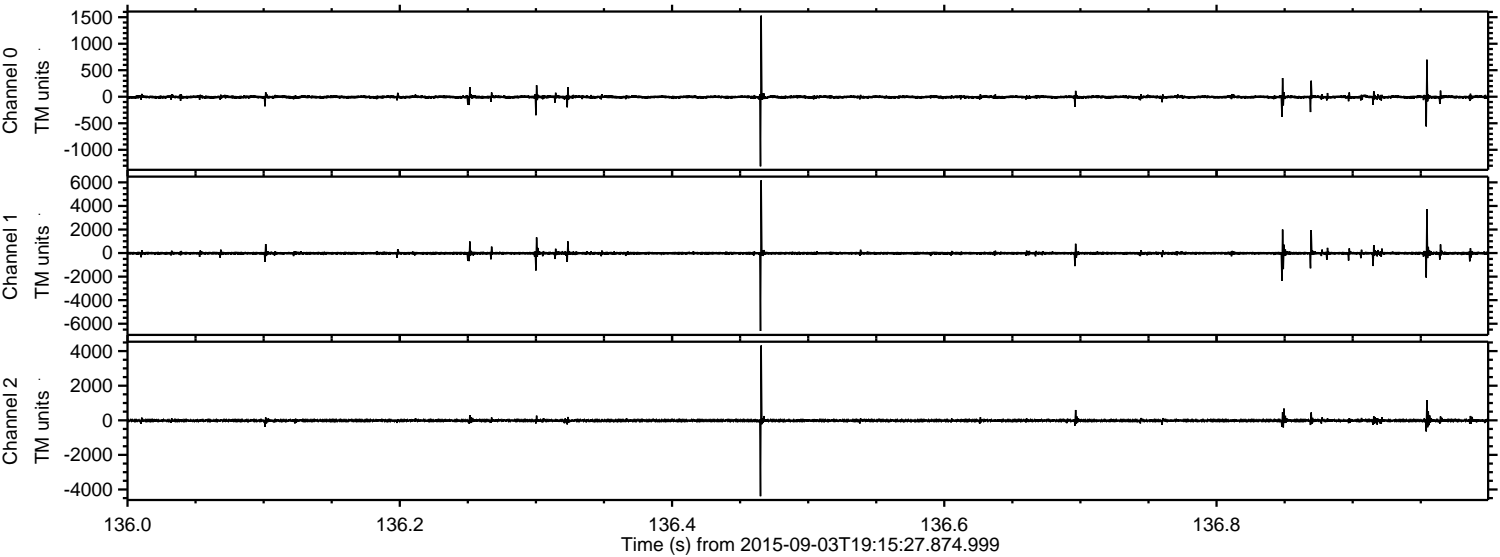

Processed Fri Oct 9 11:03:00 2015 by ELM ver.2012-10-06 from 001__elm20150903_191526__dat00.bin

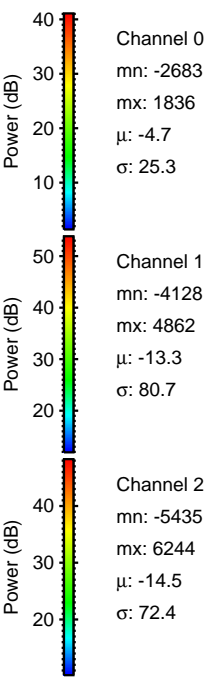
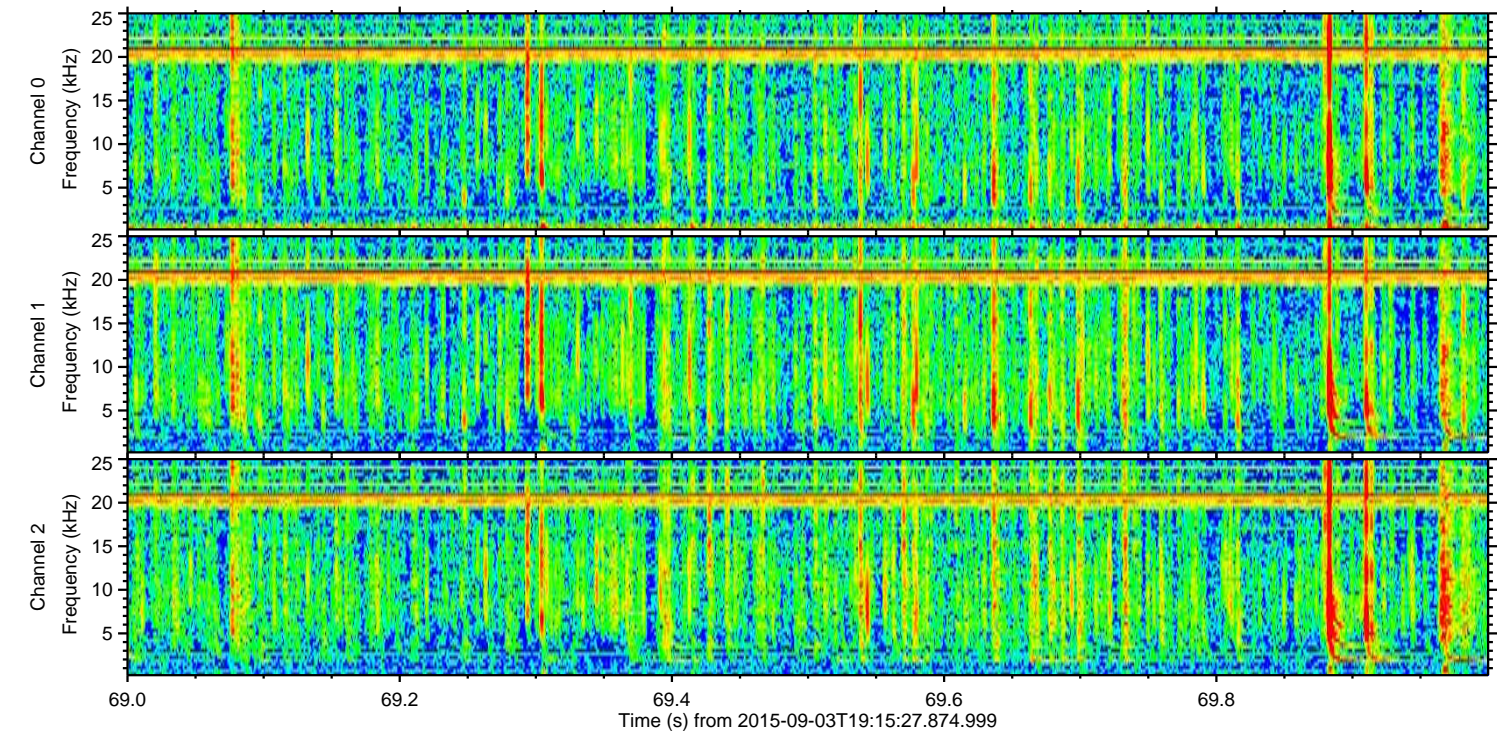
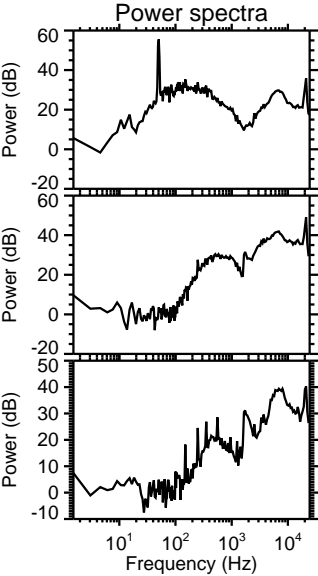
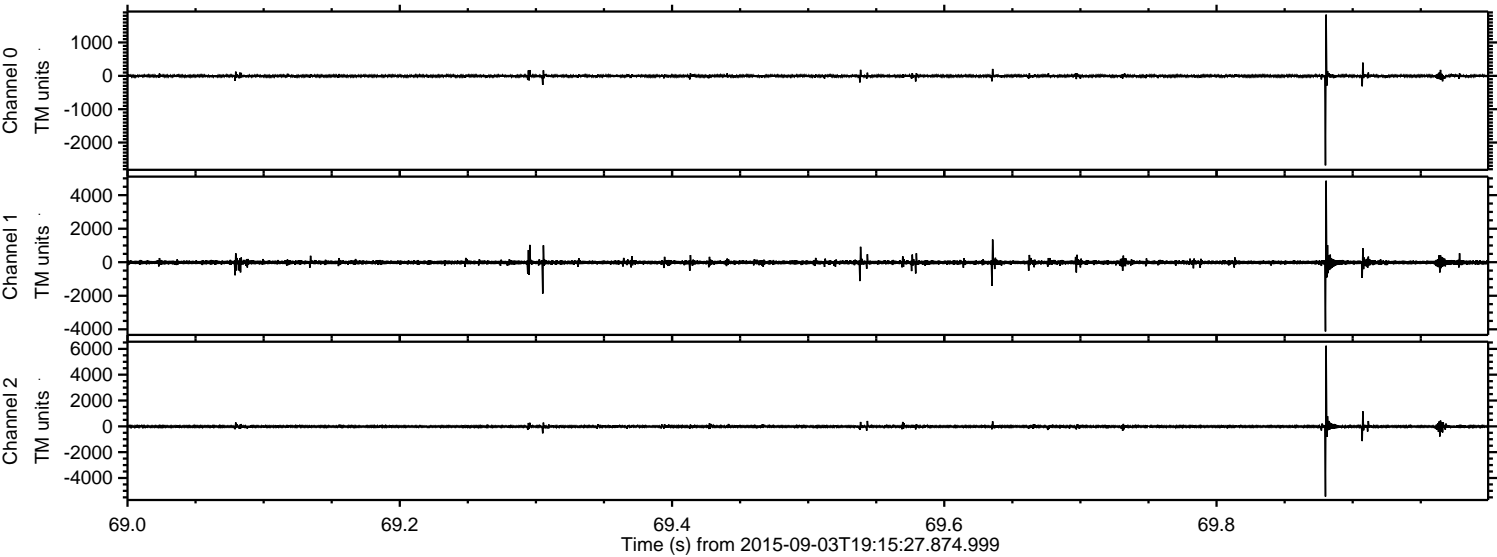

Processed Fri Oct 9 11:03:01 2015 by ELM ver.2012-10-06 from 001__elm20150903_191526__dat00.bin

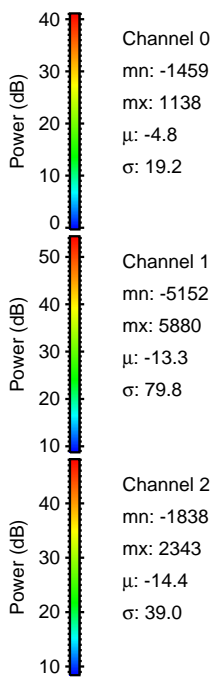
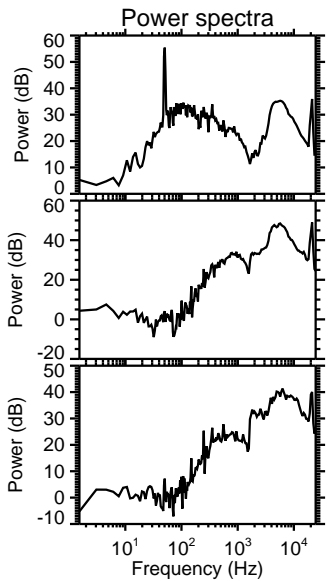
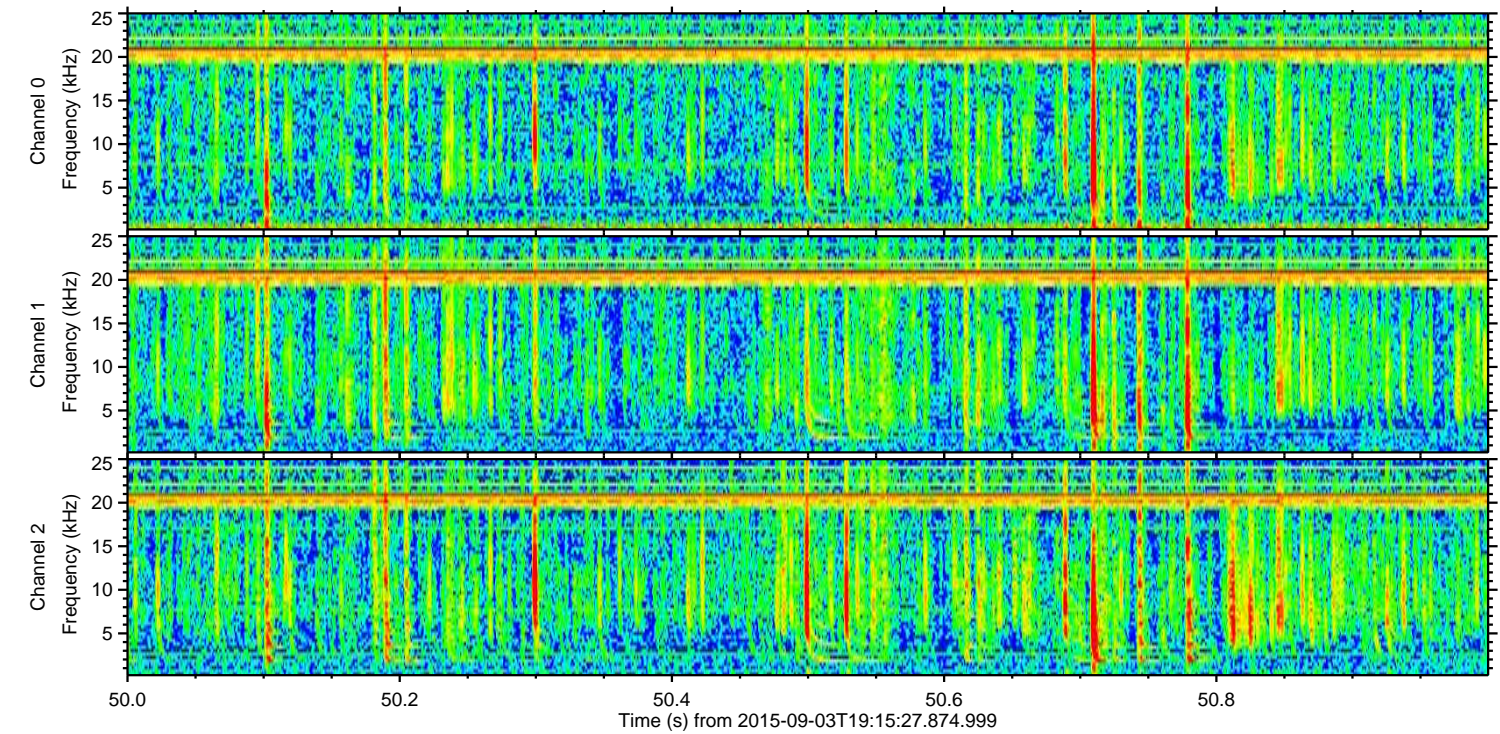
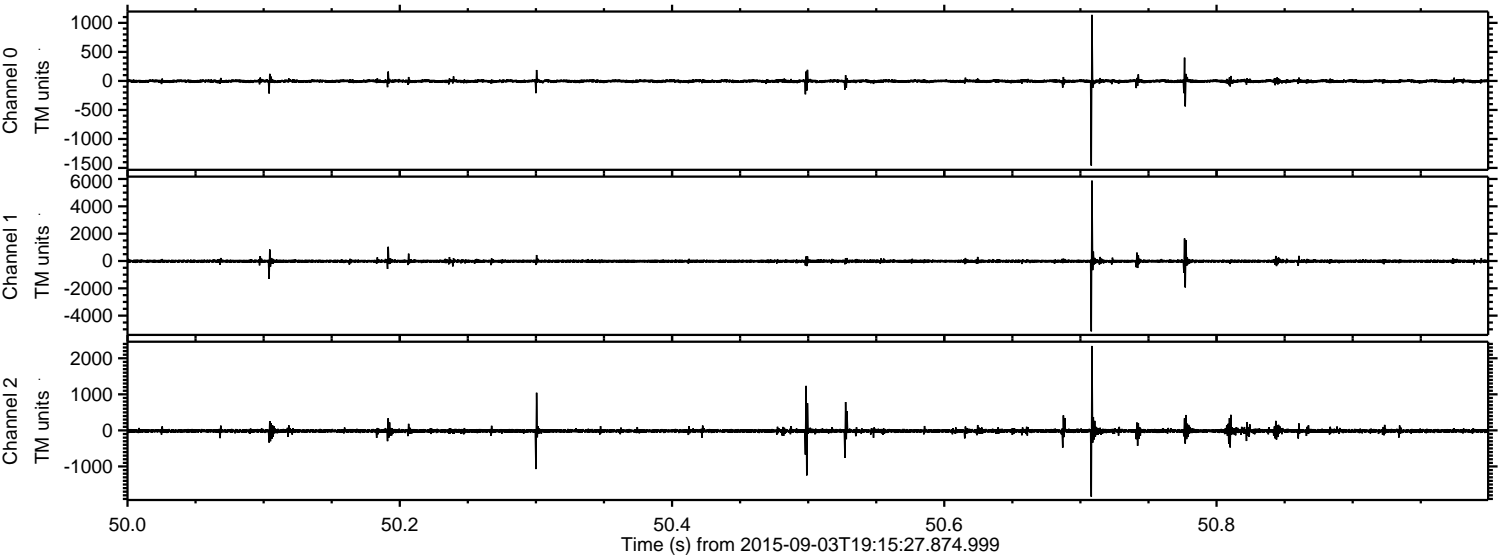

Processed Fri Oct 9 11:03:02 2015 by ELM ver.2012-10-06 from 001__elm20150903_191526__dat00.bin

