

ELMAVAN 3D WAVEFORMS (Measured data sampled at 50 kHz) 51000 packets of 144 samples from 2015-09-03T17:25:22.878.999.

Processed Fri Oct 9 10:32:00 2015 by ELM ver.2012-10-06 from 001__elm20150903_172521__dat00.bin

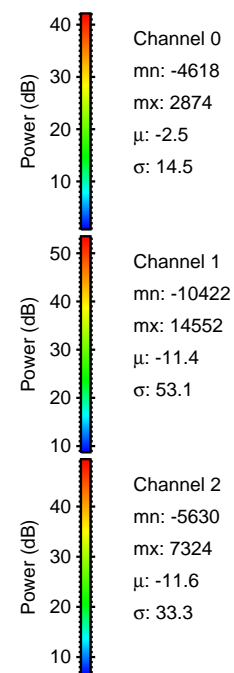
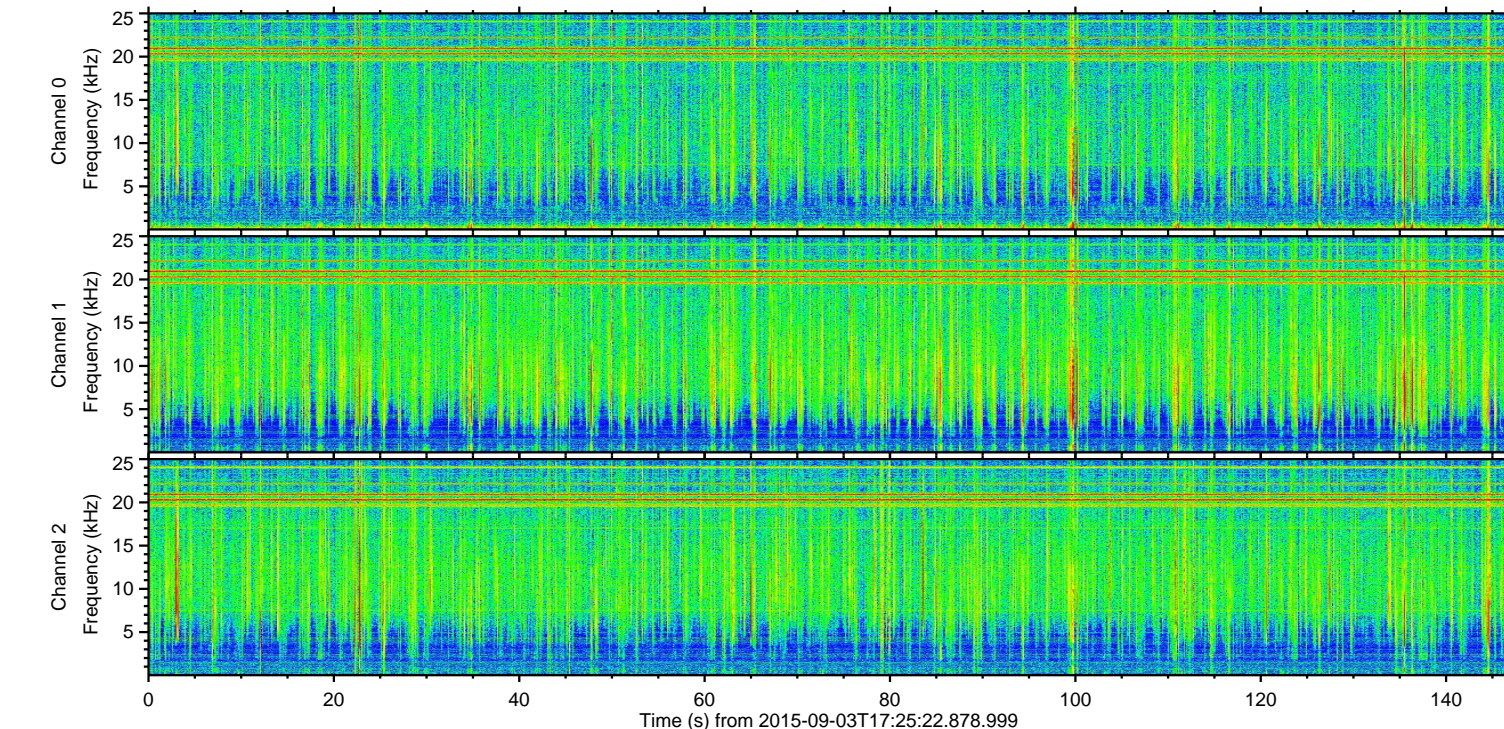
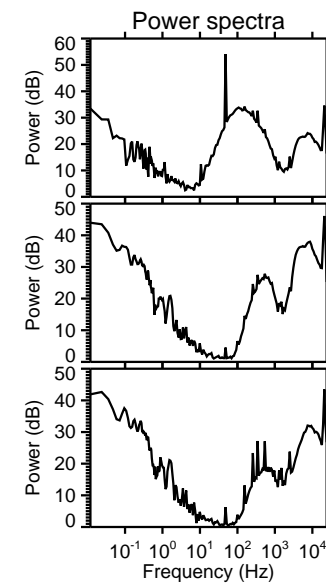
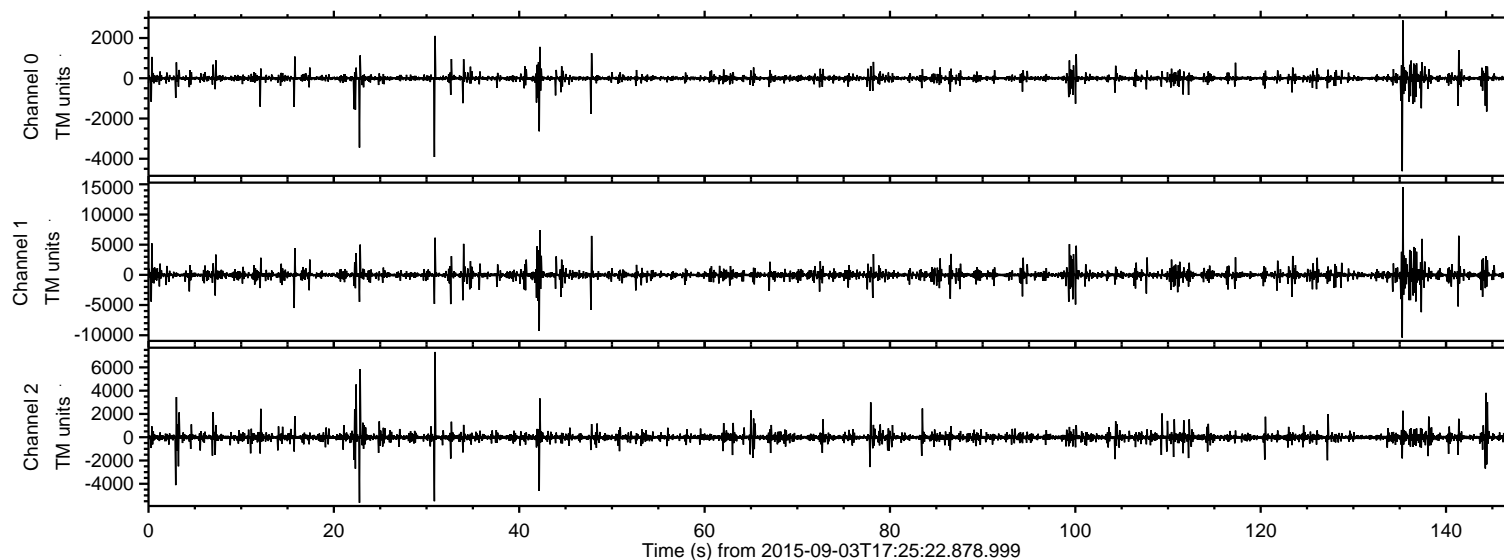

ELMAVAN 3D WAVEFORMS (Measured data sampled at 50 kHz) 51000 packets of 144 samples from 2015-09-03T17:25:22.878.999. Part 136/147

Processed Fri Oct 9 10:32:15 2015 by ELM ver.2012-10-06 from 001__elm20150903_172521__dat00.bin

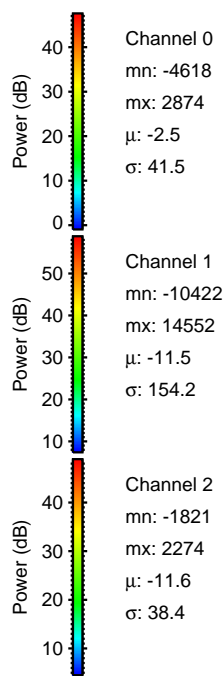
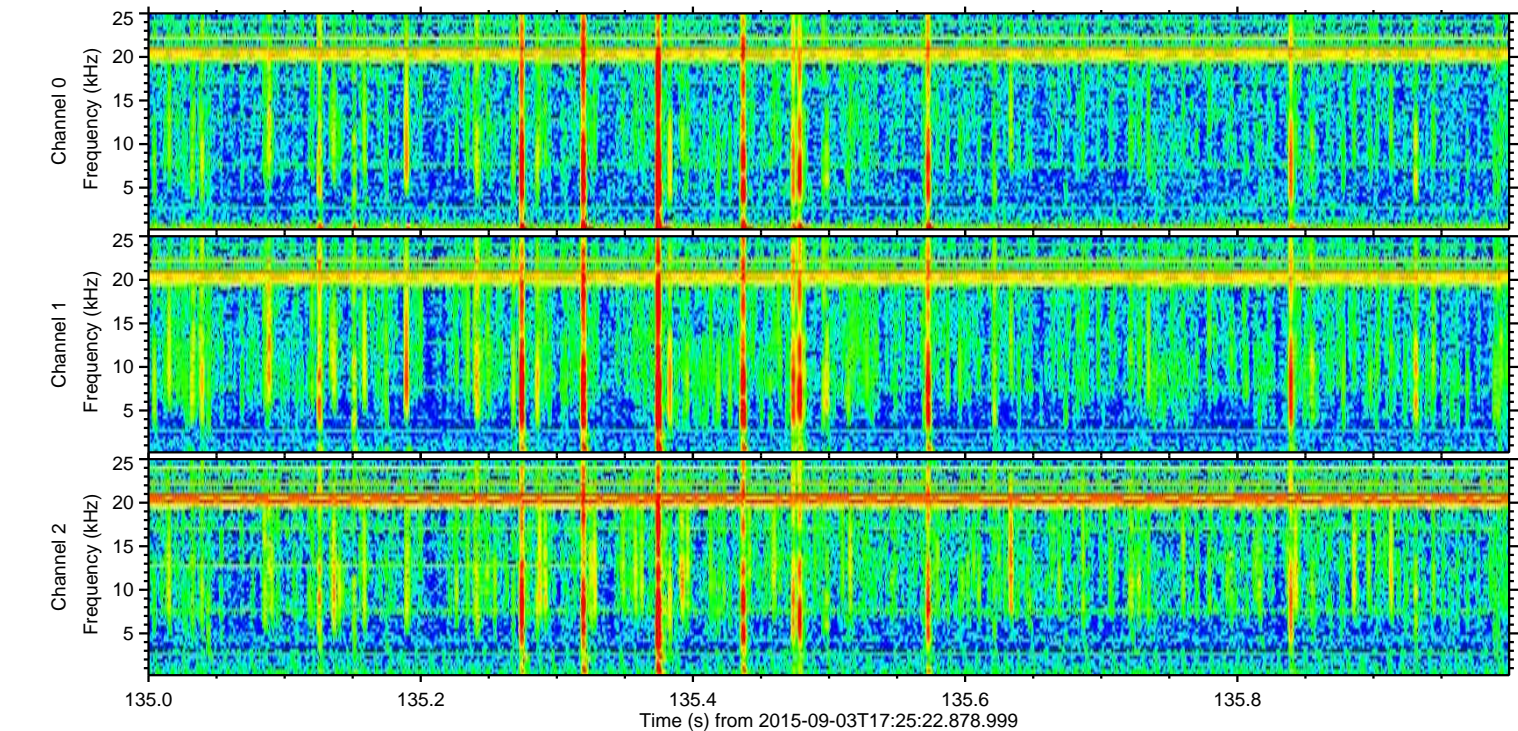
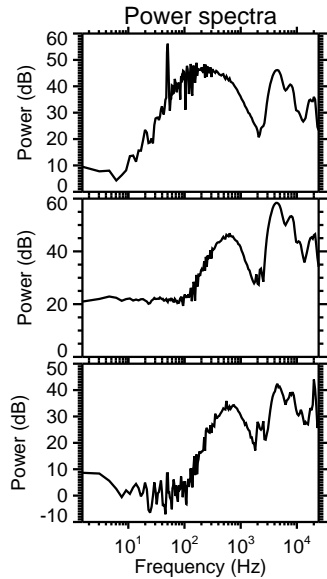
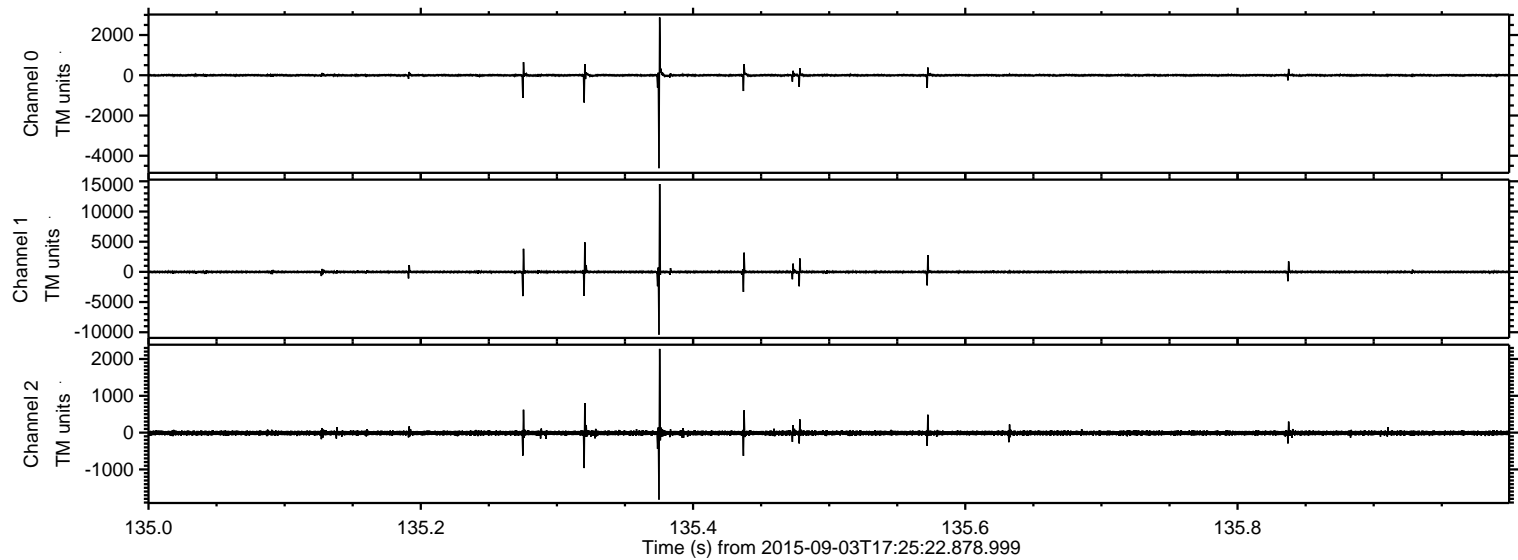

Processed Fri Oct 9 10:32:16 2015 by ELM ver.2012-10-06 from 001__elm20150903_172521__dat00.bin

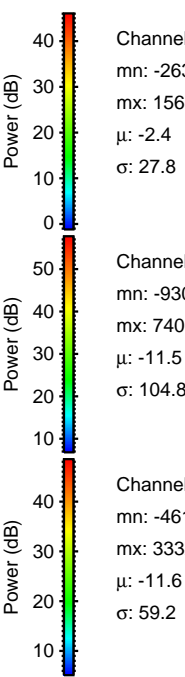
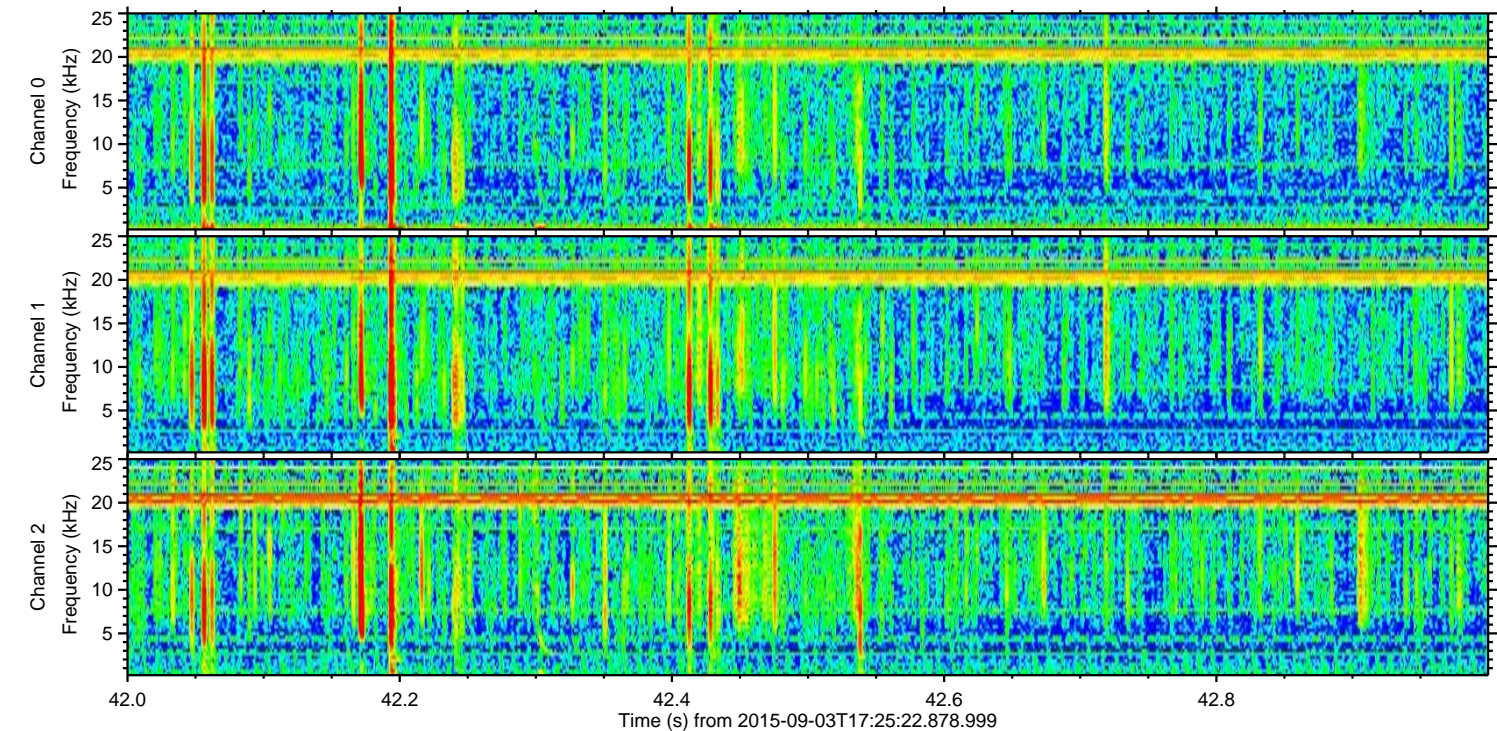
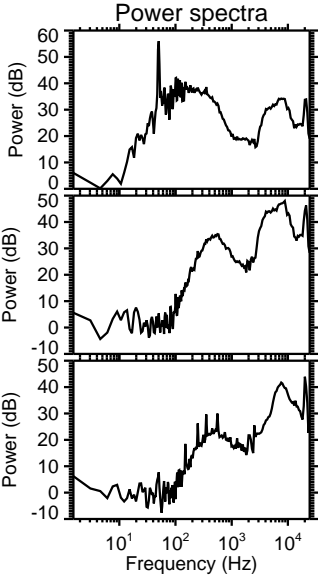
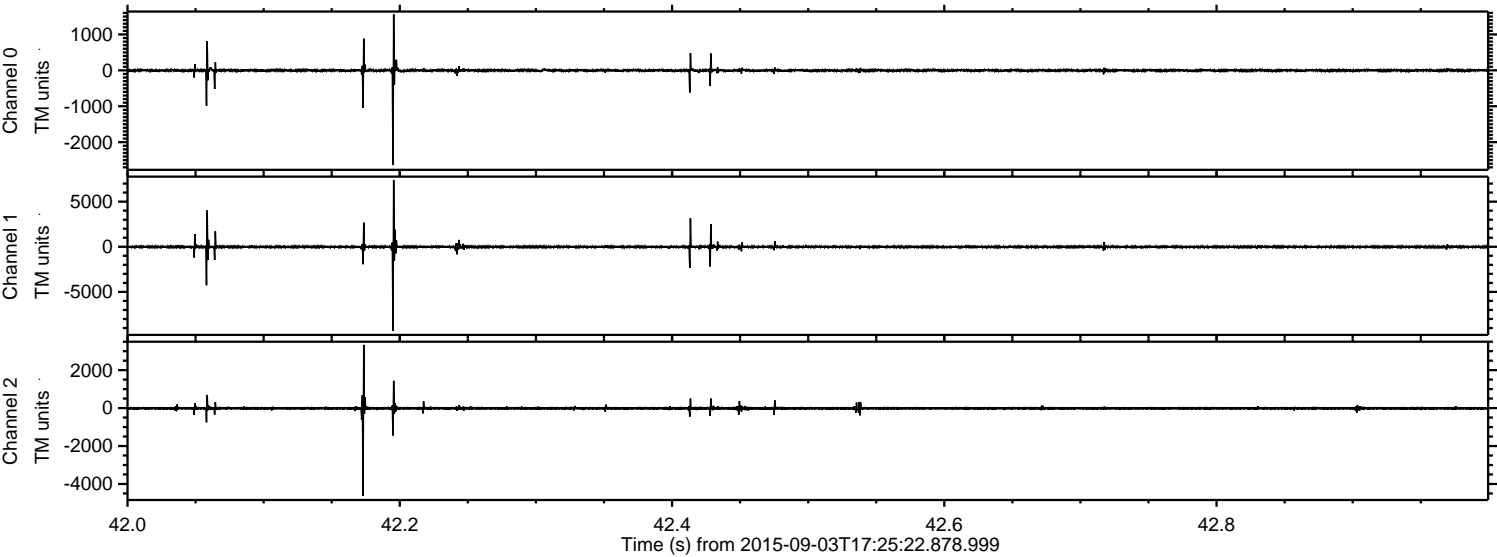

Channel 0
mn: -2638
mx: 1560
 μ : -2.4
 σ : 27.8

Channel 1
mn: -9300
mx: 7400
 μ : -11.5
 σ : 104.8

Channel 2
mn: -4616
mx: 3332
 μ : -11.6
 σ : 59.2

Processed Fri Oct 9 10:32:17 2015 by ELM ver.2012-10-06 from 001__elm20150903_172521__dat00.bin

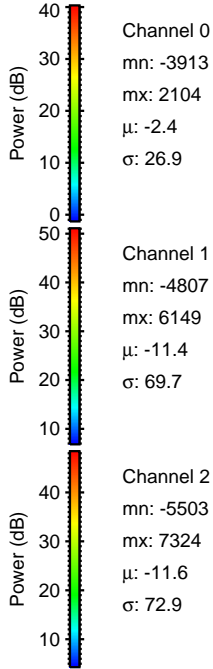
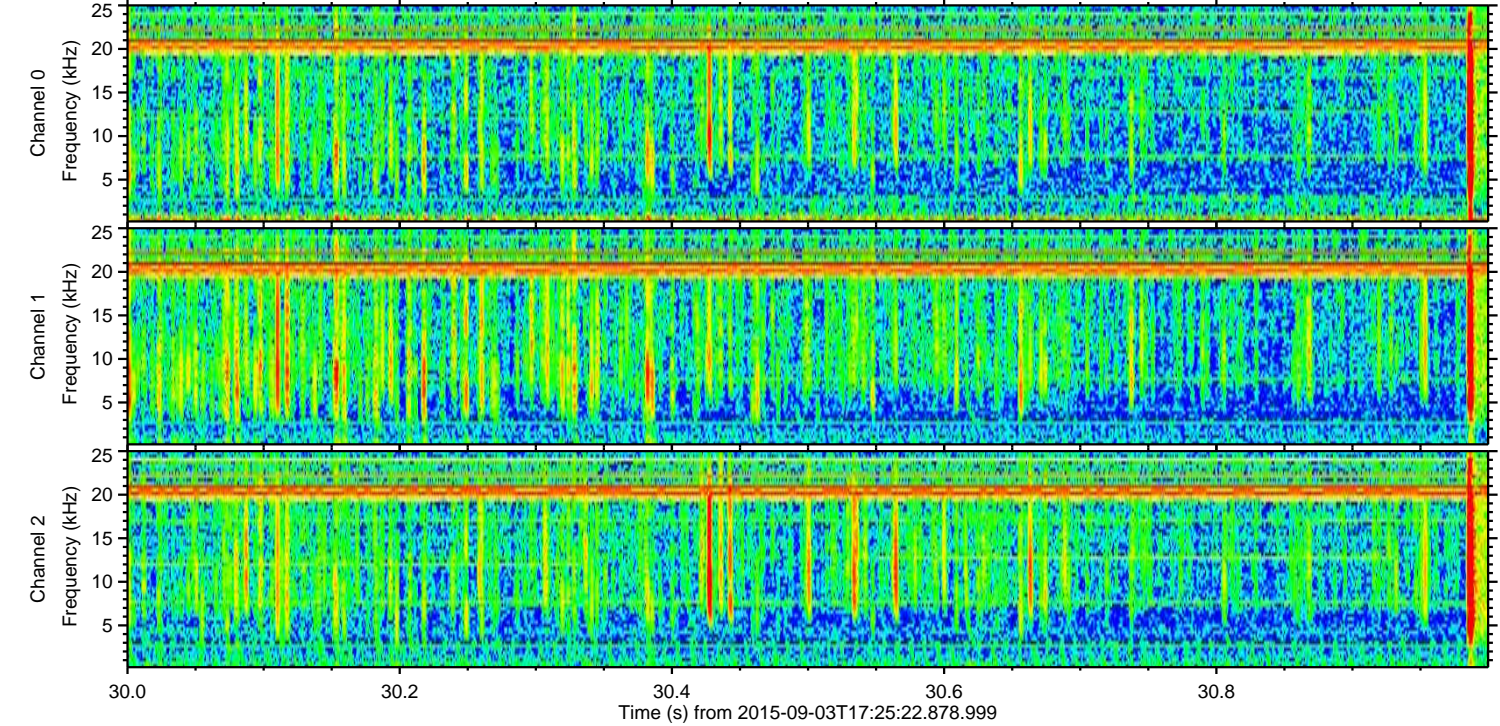
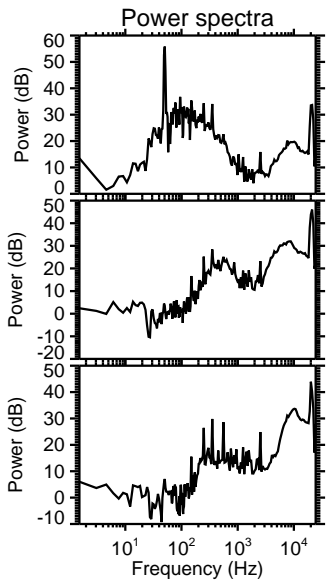
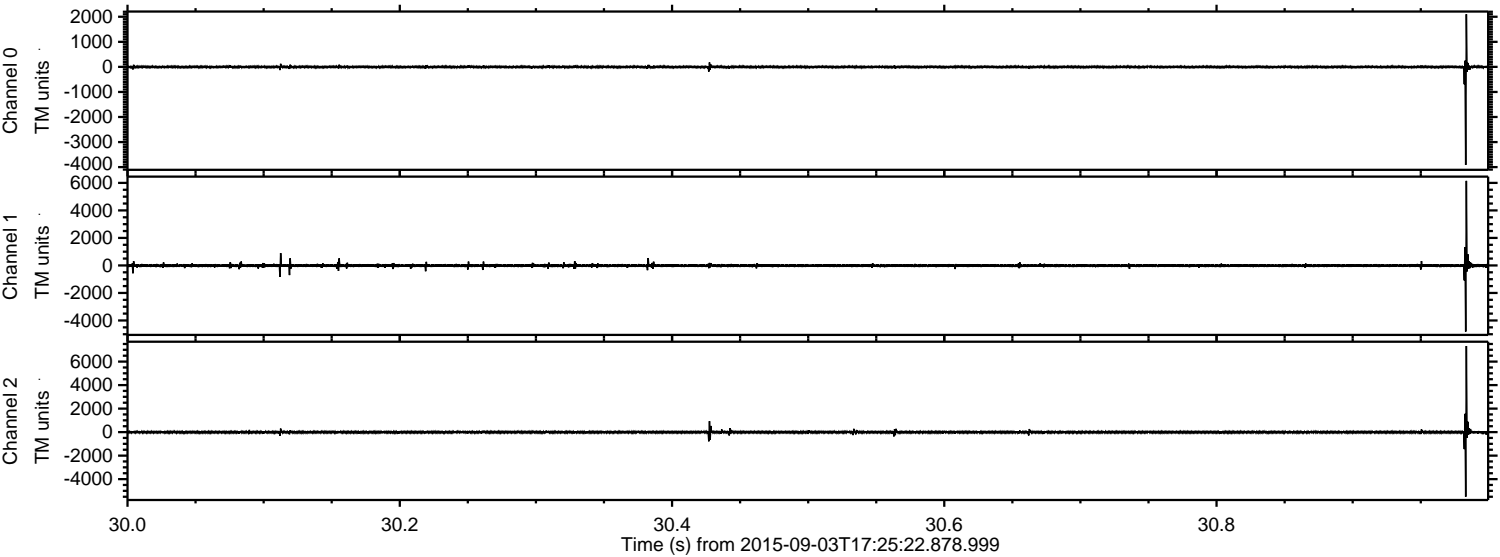

ELMAVAN 3D WAVEFORMS (Measured data sampled at 50 kHz) 51000 packets of 144 samples from 2015-09-03T17:25:22.878.999. Part 142/147

Processed Fri Oct 9 10:32:18 2015 by ELM ver.2012-10-06 from 001__elm20150903_172521__dat00.bin

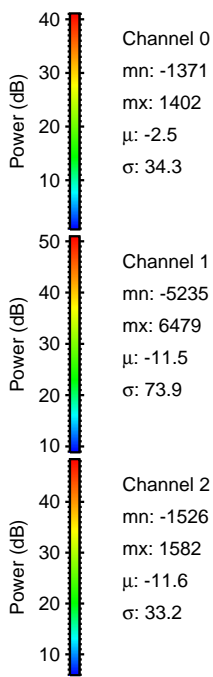
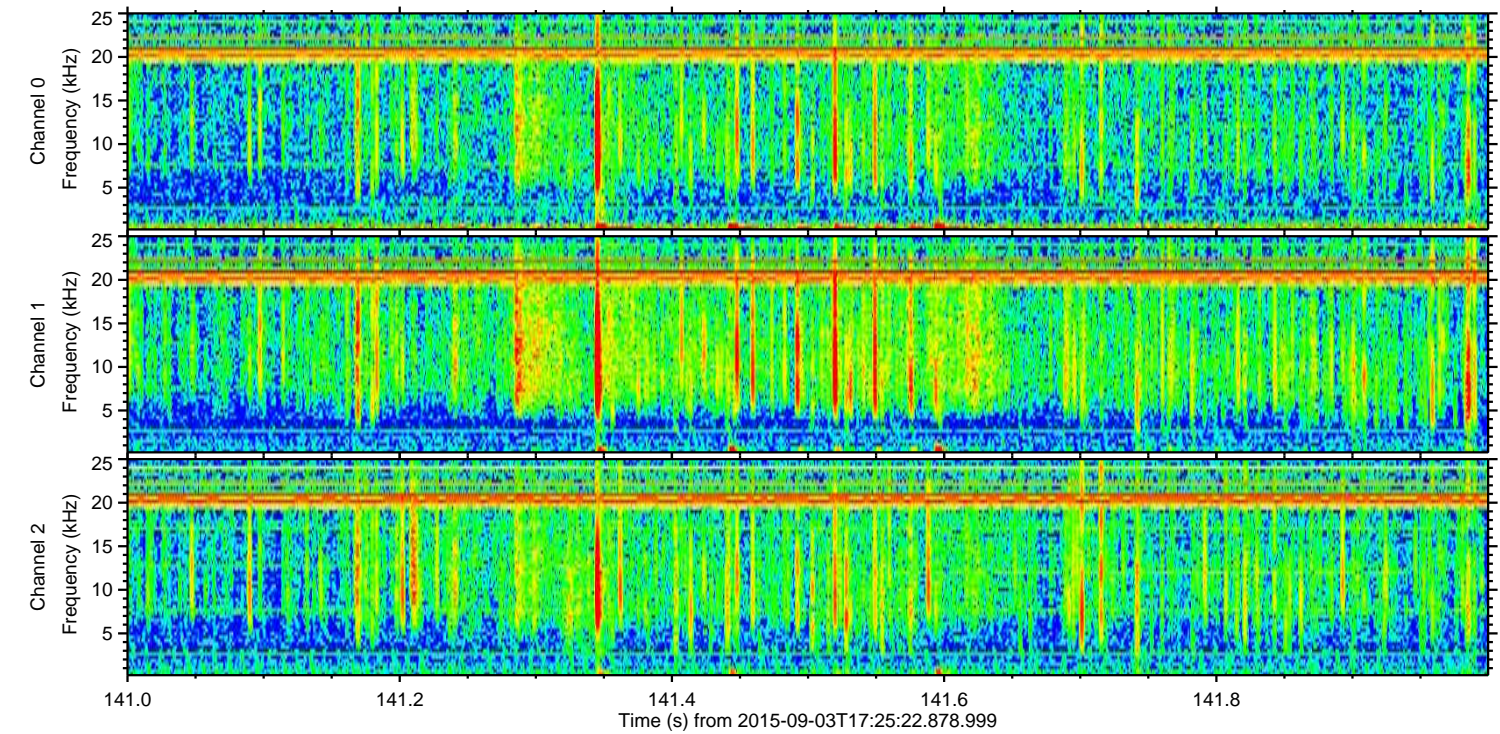
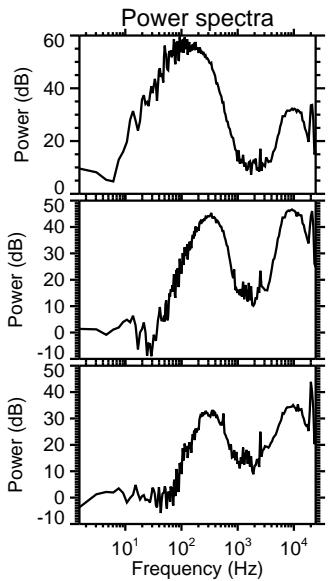
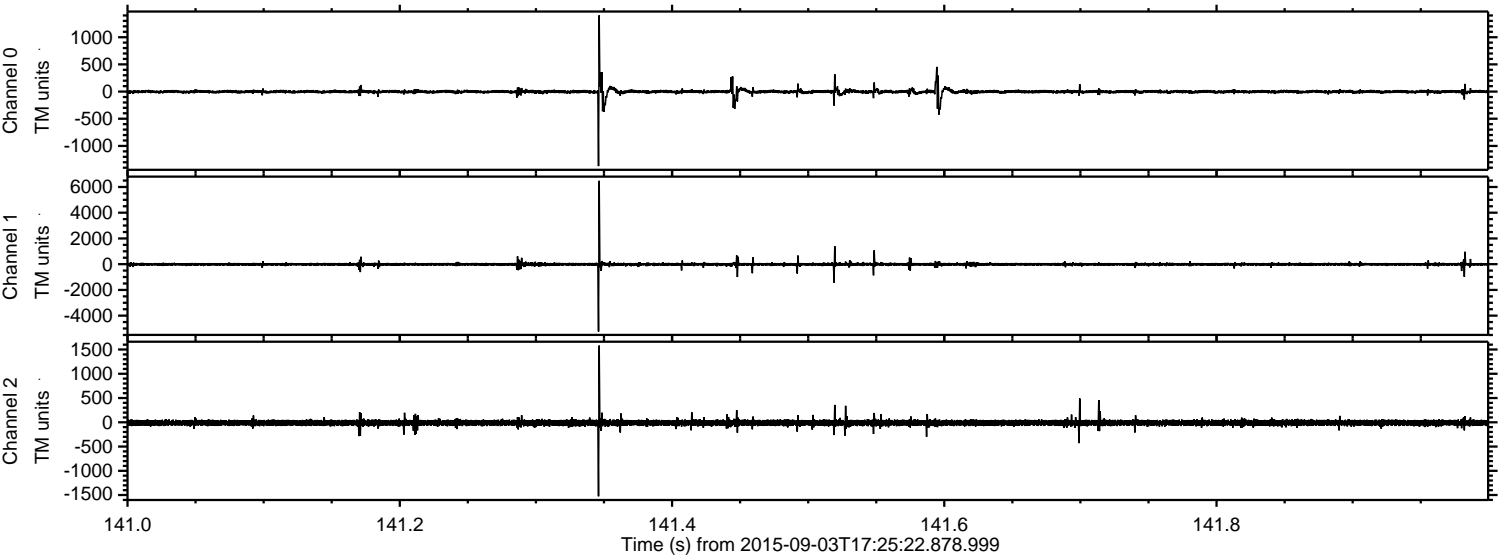

Channel 0
mn: -1371
mx: 1402
 μ : -2.5
 σ : 34.3

Channel 1
mn: -5235
mx: 6479
 μ : -11.5
 σ : 73.9

Channel 2
mn: -1526
mx: 1582
 μ : -11.6
 σ : 33.2

Processed Fri Oct 9 10:32:19 2015 by ELM ver.2012-10-06 from 001__elm20150903_172521__dat00.bin

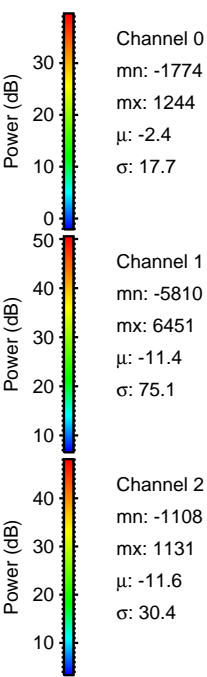
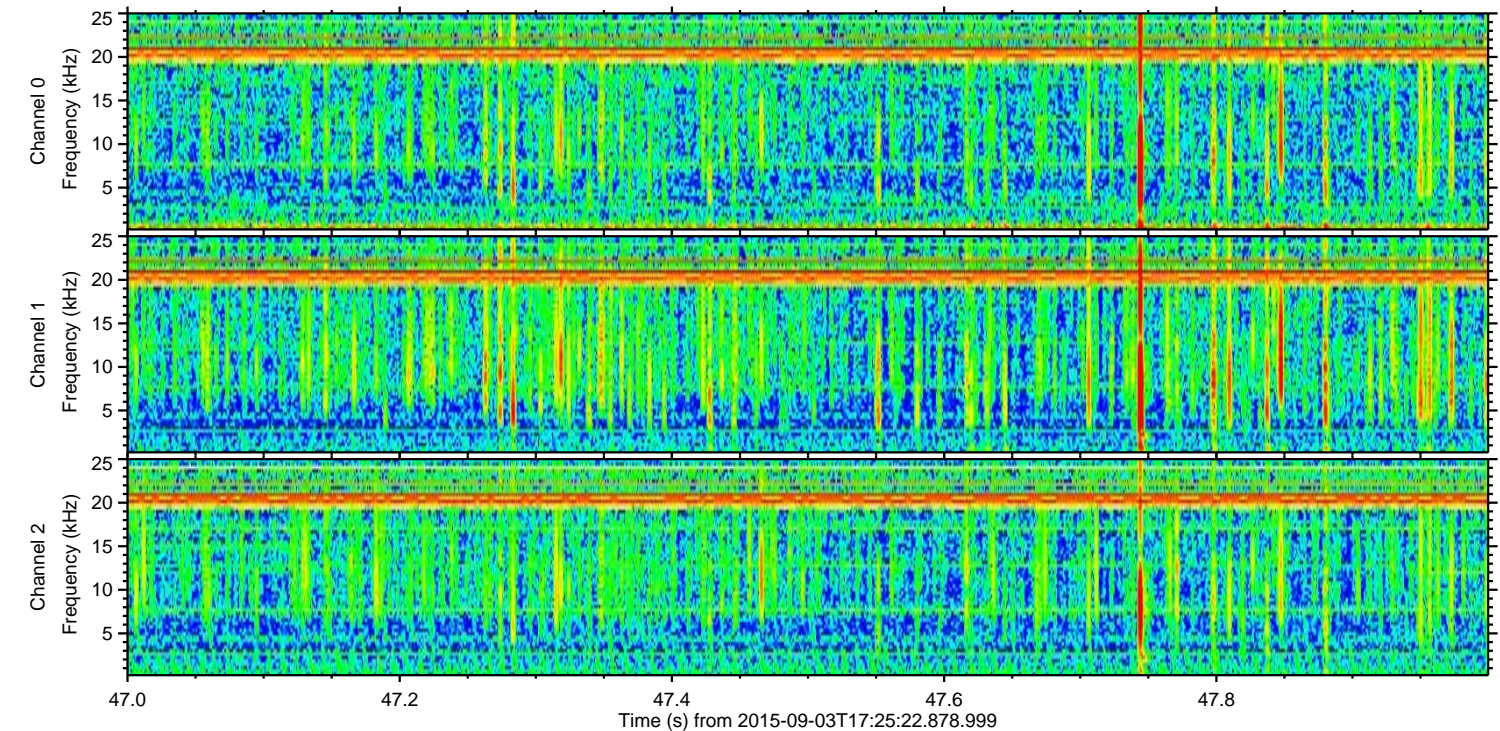
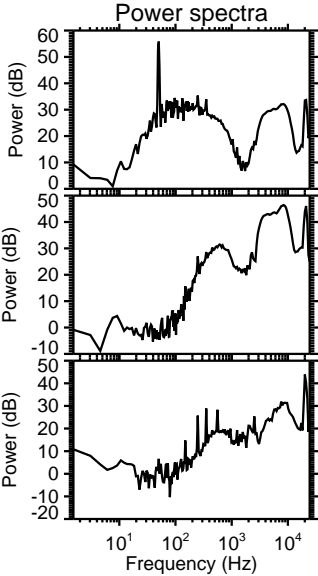
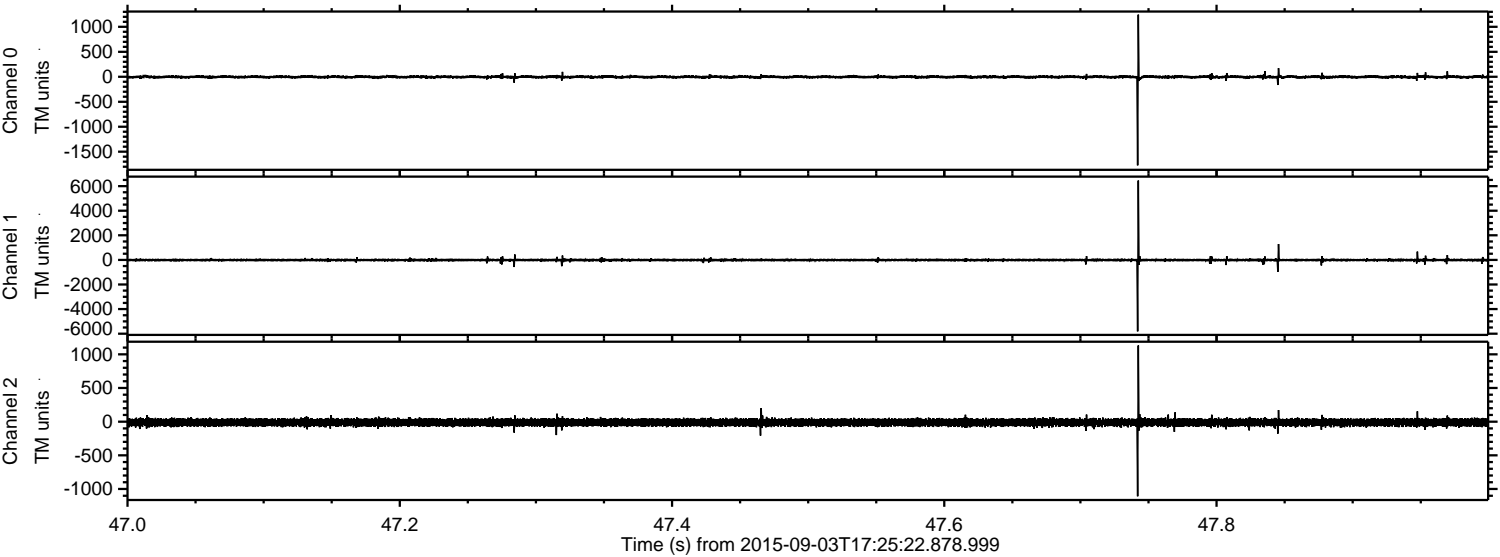

ELMAVAN 3D WAVEFORMS (Measured data sampled at 50 kHz) 51000 packets of 144 samples from 2015-09-03T17:25:22.878.999. Part 138/147

Processed Fri Oct 9 10:32:20 2015 by ELM ver.2012-10-06 from 001__elm20150903_172521__dat00.bin

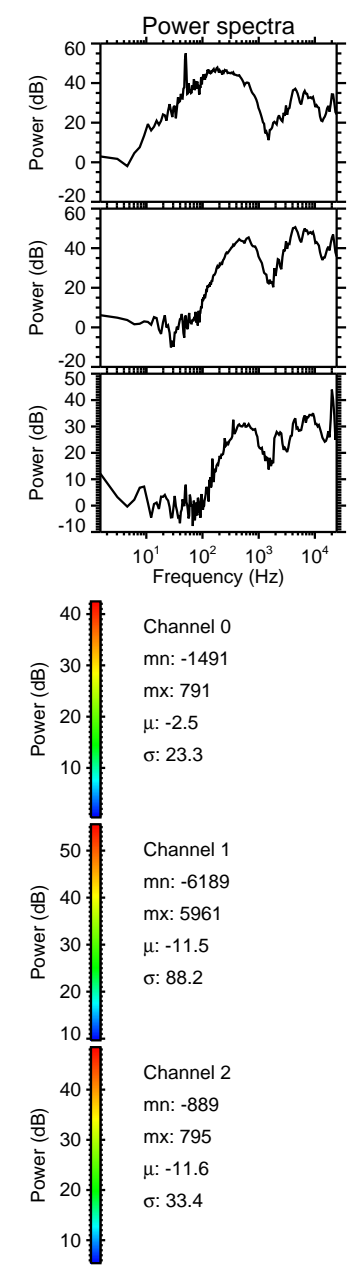
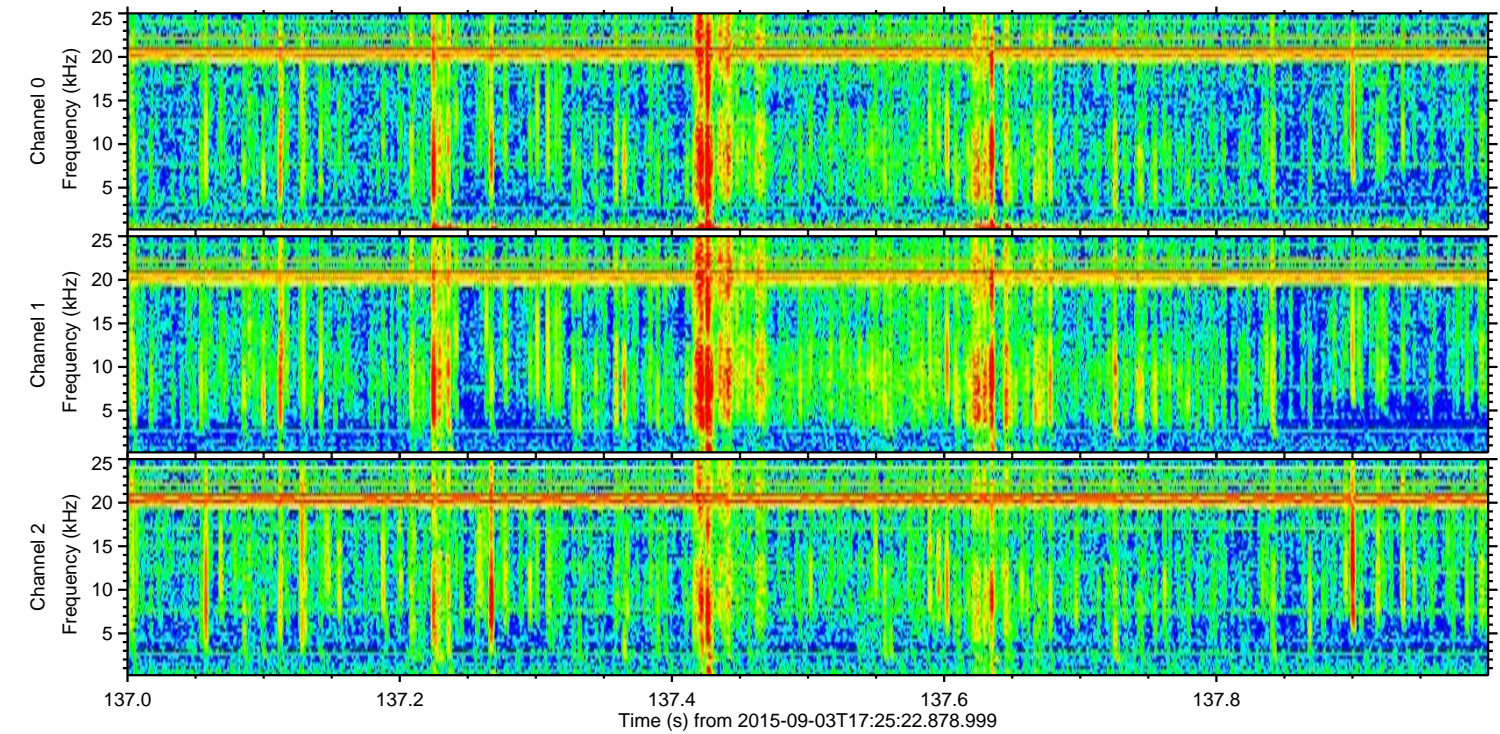
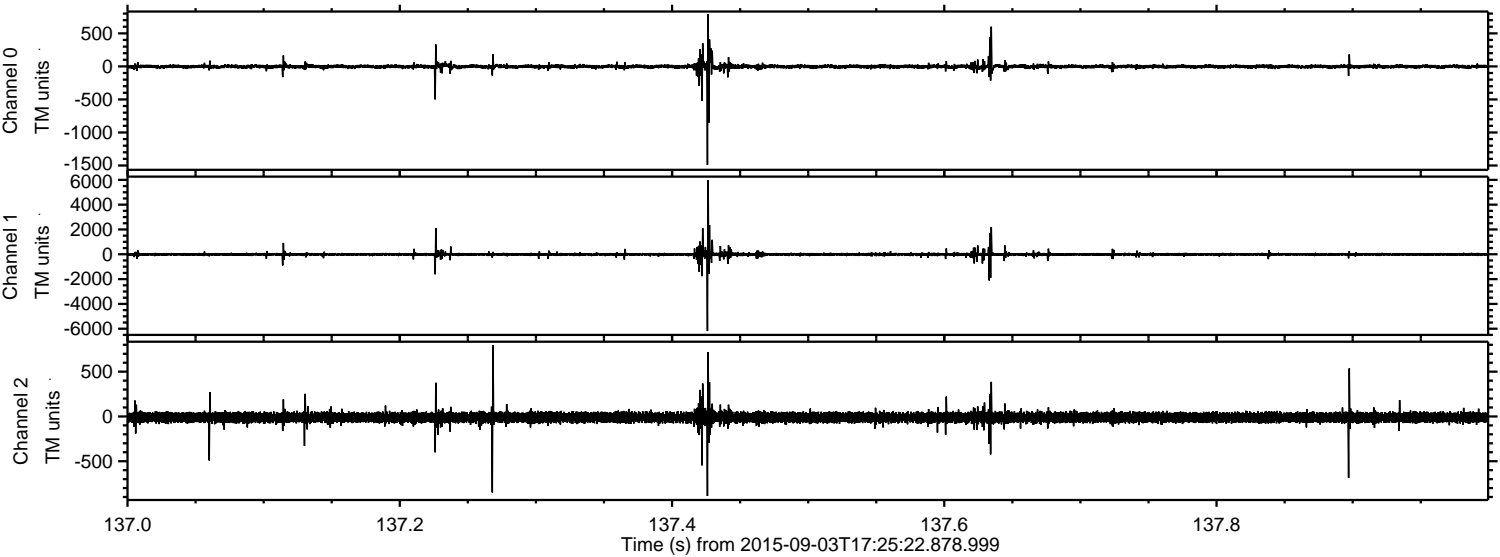

Processed Fri Oct 9 10:32:22 2015 by ELM ver.2012-10-06 from 001__elm20150903_172521__dat00.bin

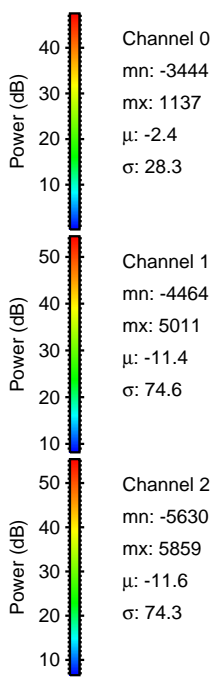
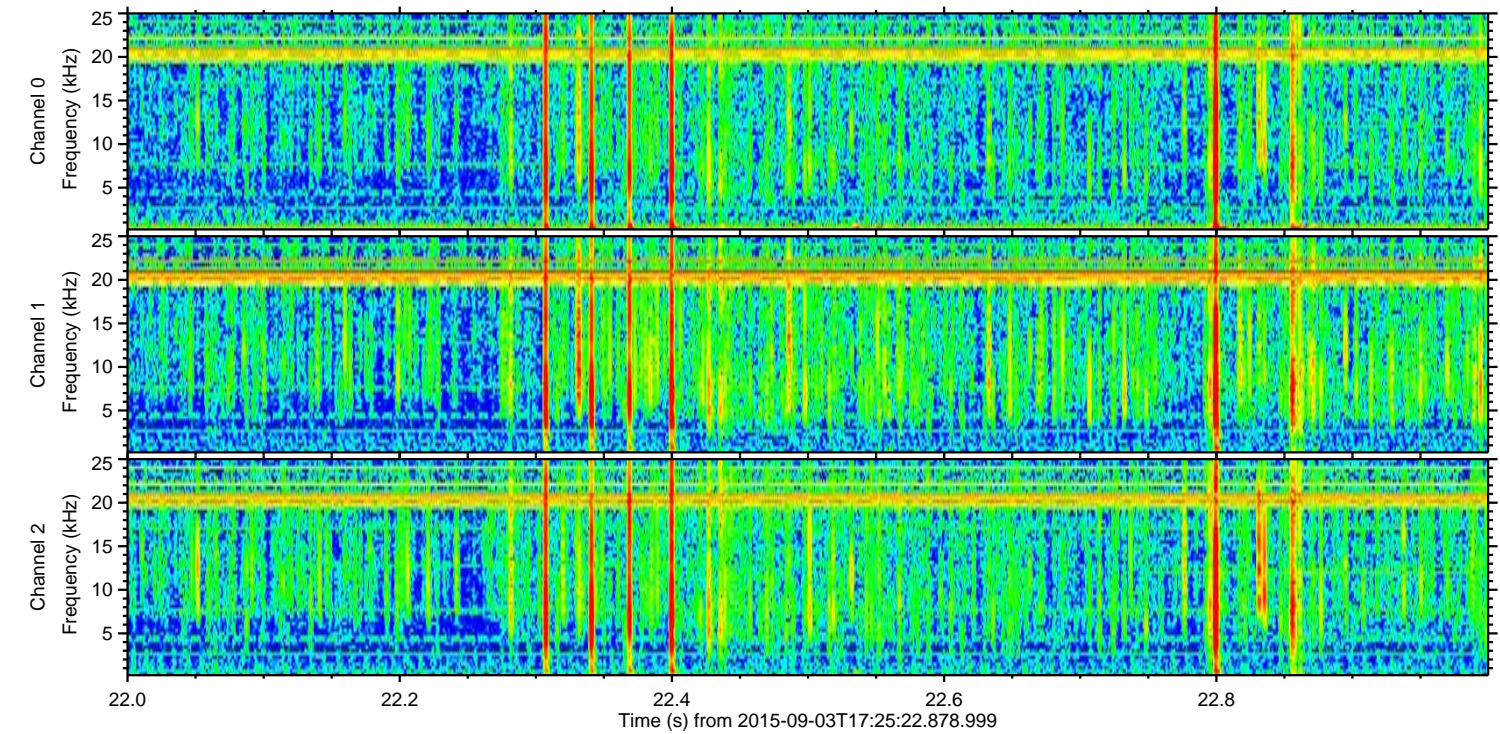
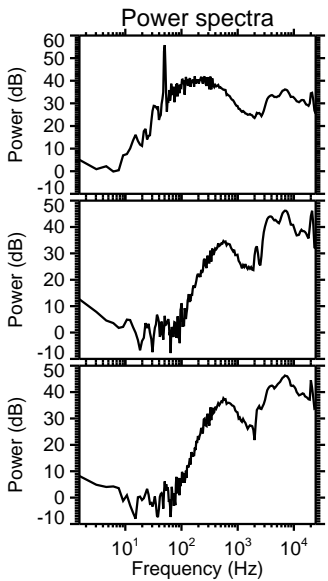
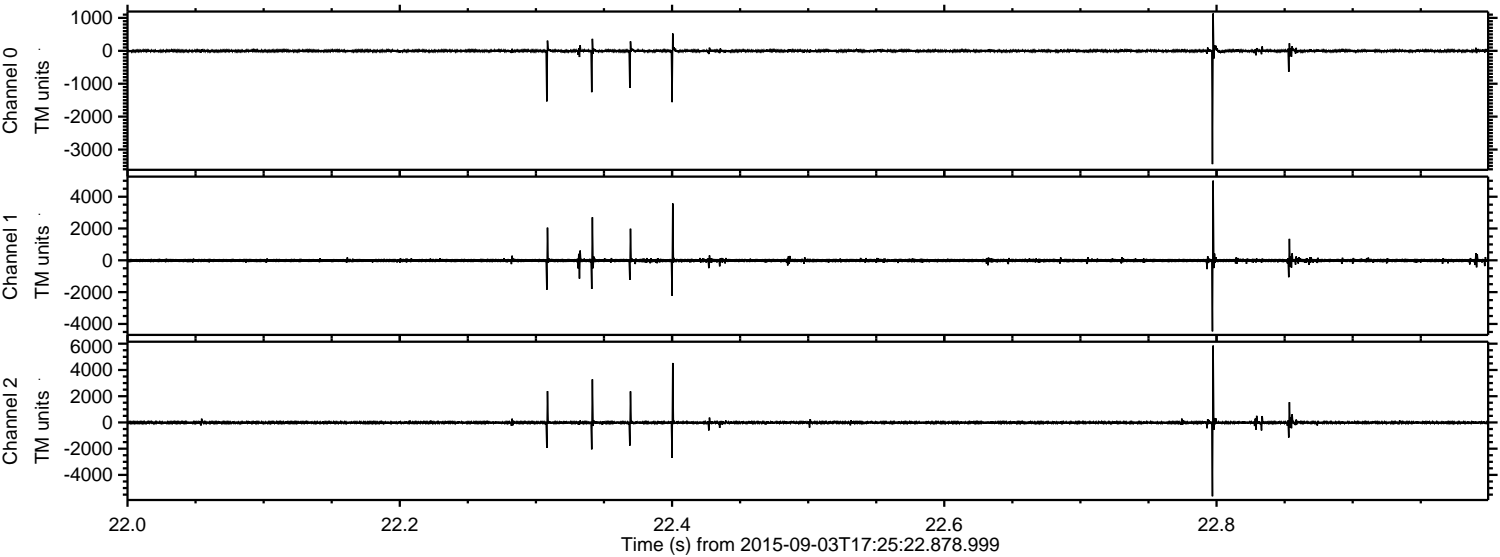

Channel 0
mn: -3444
mx: 1137
 μ : -2.4
 σ : 28.3

Channel 1
mn: -4464
mx: 5011
 μ : -11.4
 σ : 74.6

Channel 2
mn: -5630
mx: 5859
 μ : -11.6
 σ : 74.3

Processed Fri Oct 9 10:32:23 2015 by ELM ver.2012-10-06 from 001__elm20150903_172521__dat00.bin

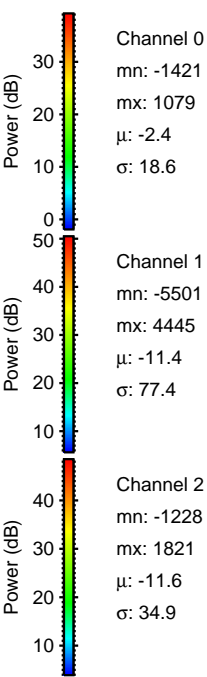
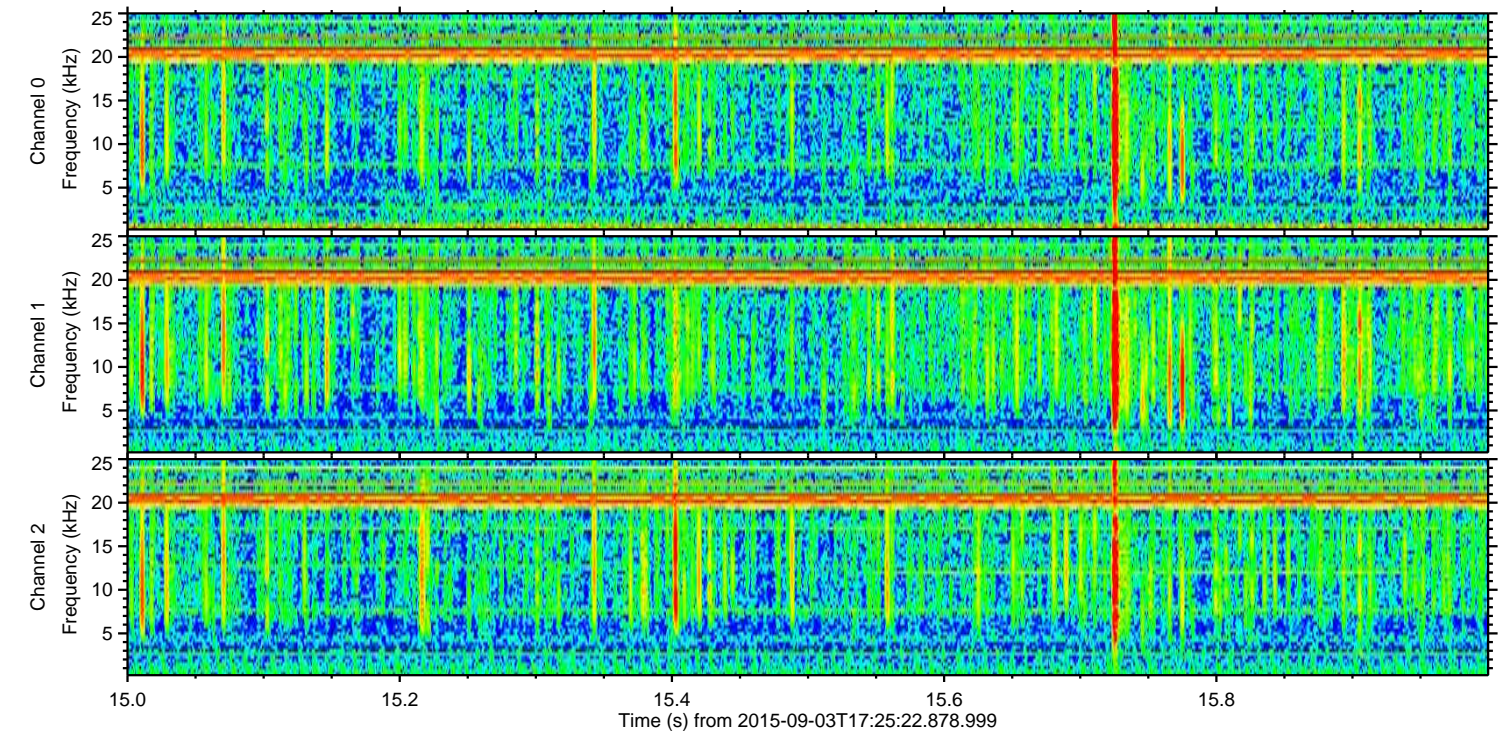
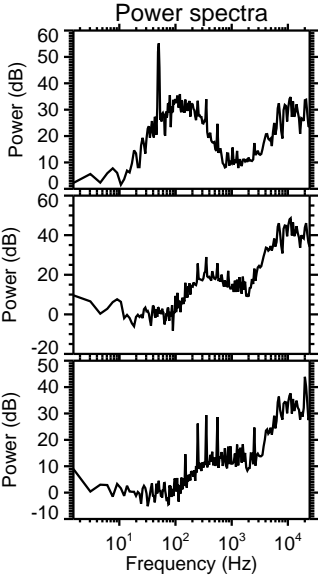
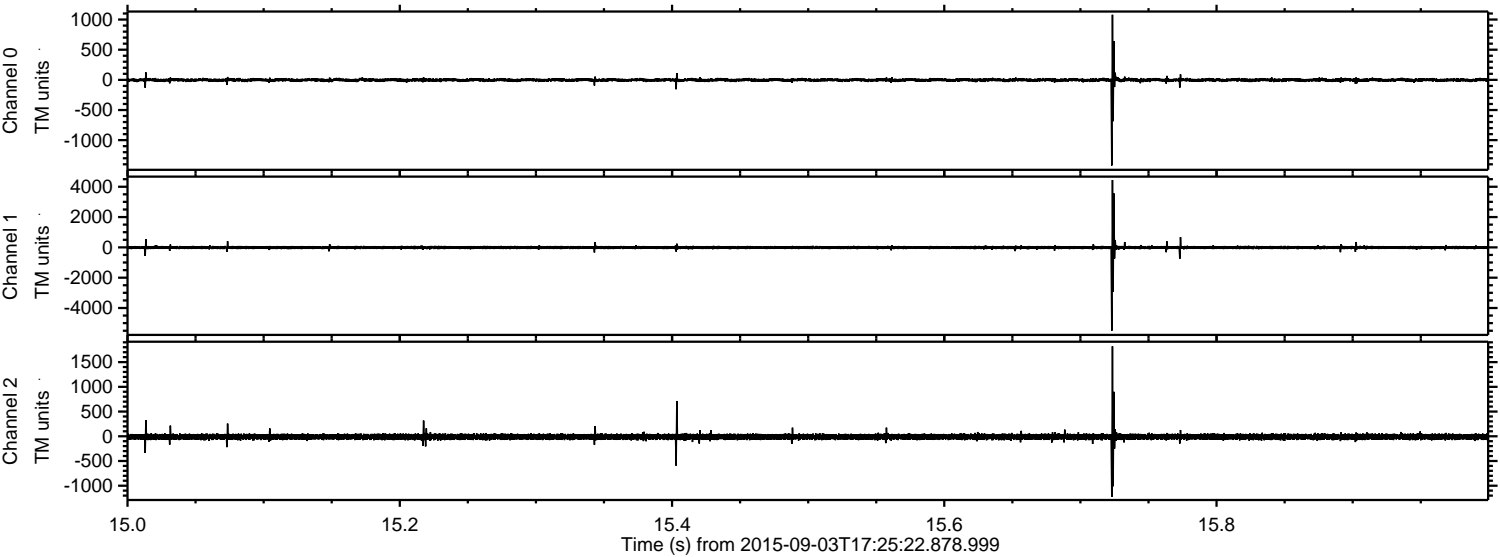

Channel 0
mn: -1421
mx: 1079
 μ : -2.4
 σ : 18.6

Channel 1
mn: -5501
mx: 4445
 μ : -11.4
 σ : 77.4

Channel 2
mn: -1228
mx: 1821
 μ : -11.6
 σ : 34.9

ELMAVAN 3D WAVEFORMS (Measured data sampled at 50 kHz) 51000 packets of 144 samples from 2015-09-03T17:25:22.878.999. Part 1/147

Processed Fri Oct 9 10:32:24 2015 by ELM ver.2012-10-06 from 001__elm20150903_172521__dat00.bin

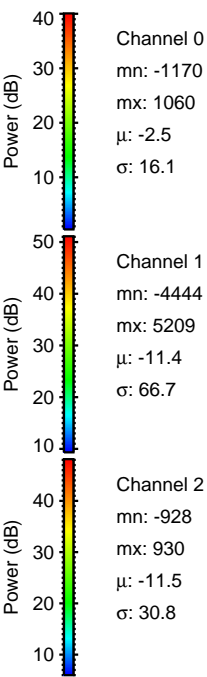
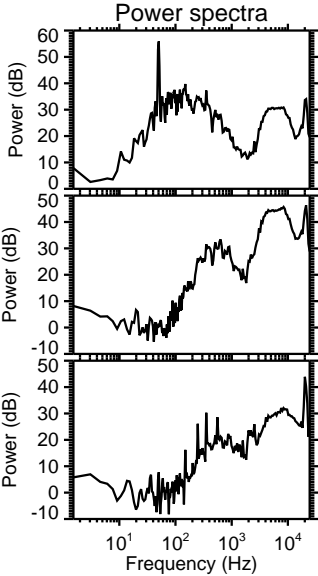
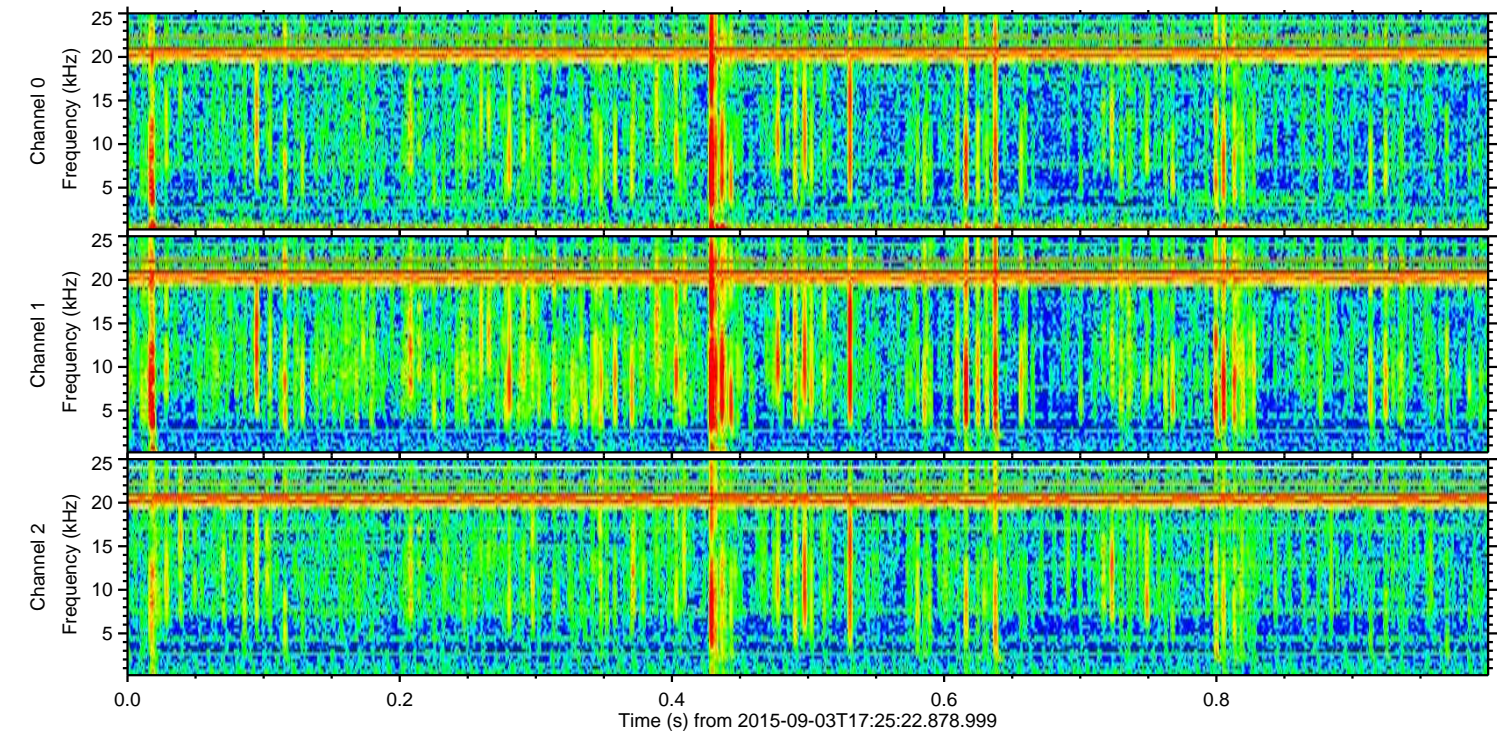
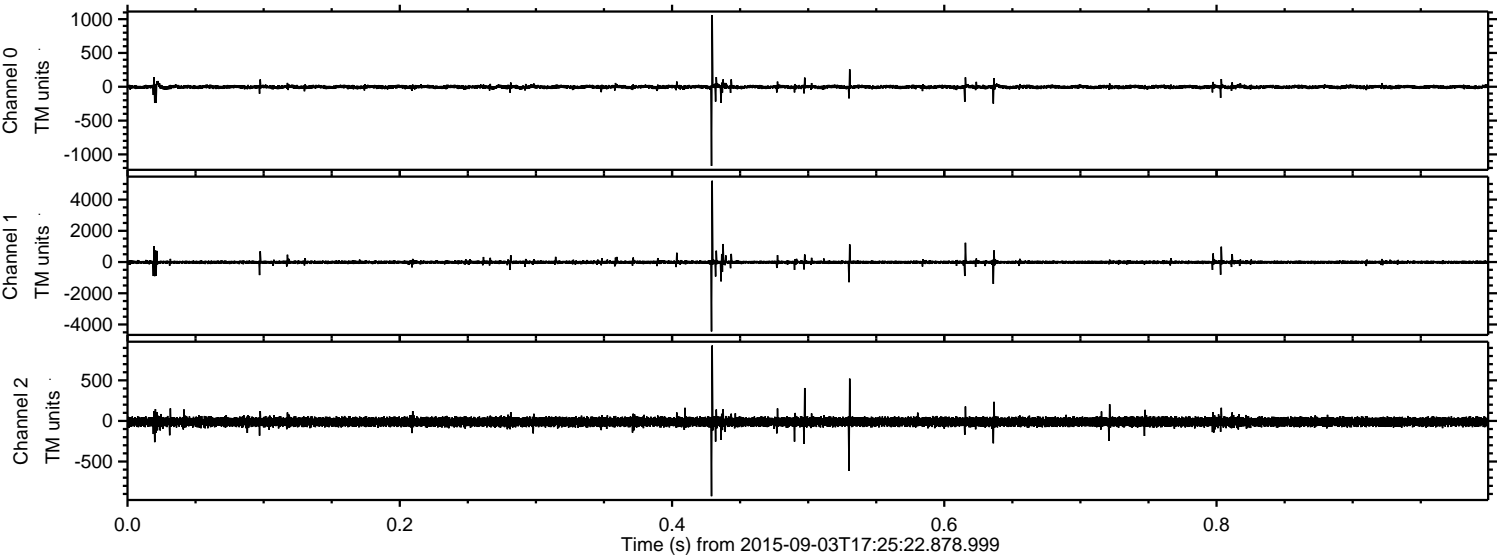

ELMAVAN 3D WAVEFORMS (Measured data sampled at 50 kHz) 51000 packets of 144 samples from 2015-09-03T17:25:22.878.999. Part 120/147

