

ELMAVAN 3D WAVEFORMS (Measured data sampled at 50 kHz) 51000 packets of 144 samples from 2015-09-03T16:35:20.541.000.

Processed Fri Oct 9 10:18:15 2015 by ELM ver.2012-10-06 from 001__elm20150903_163519__dat00.bin

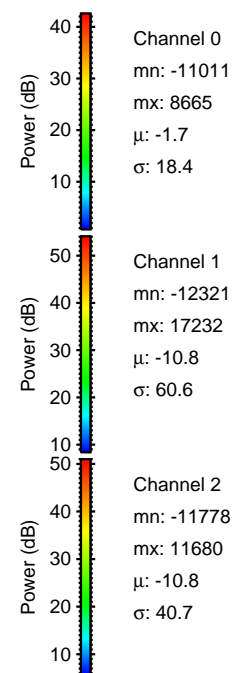
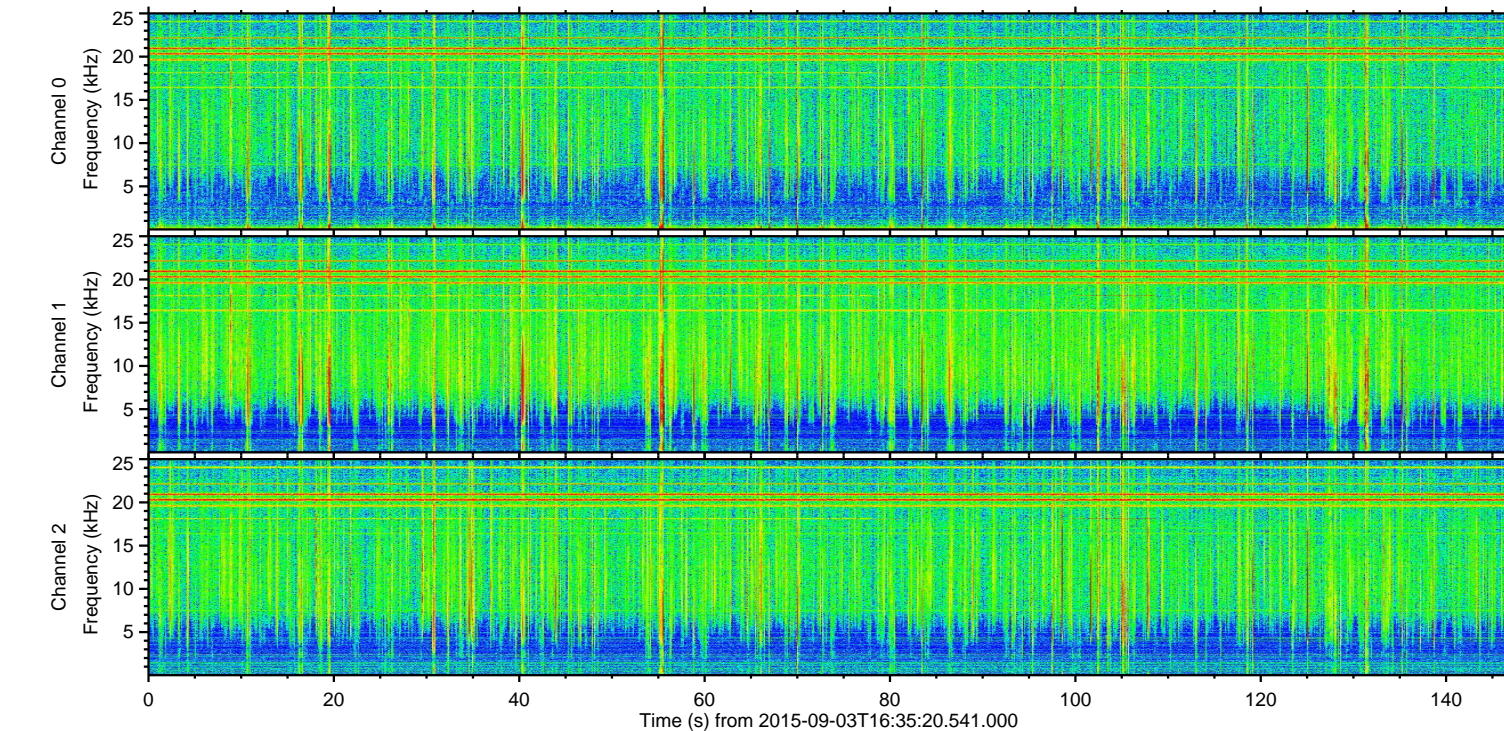
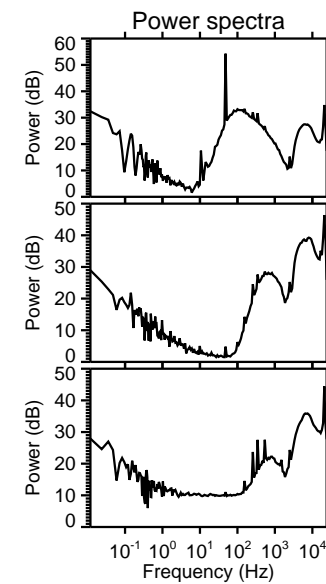
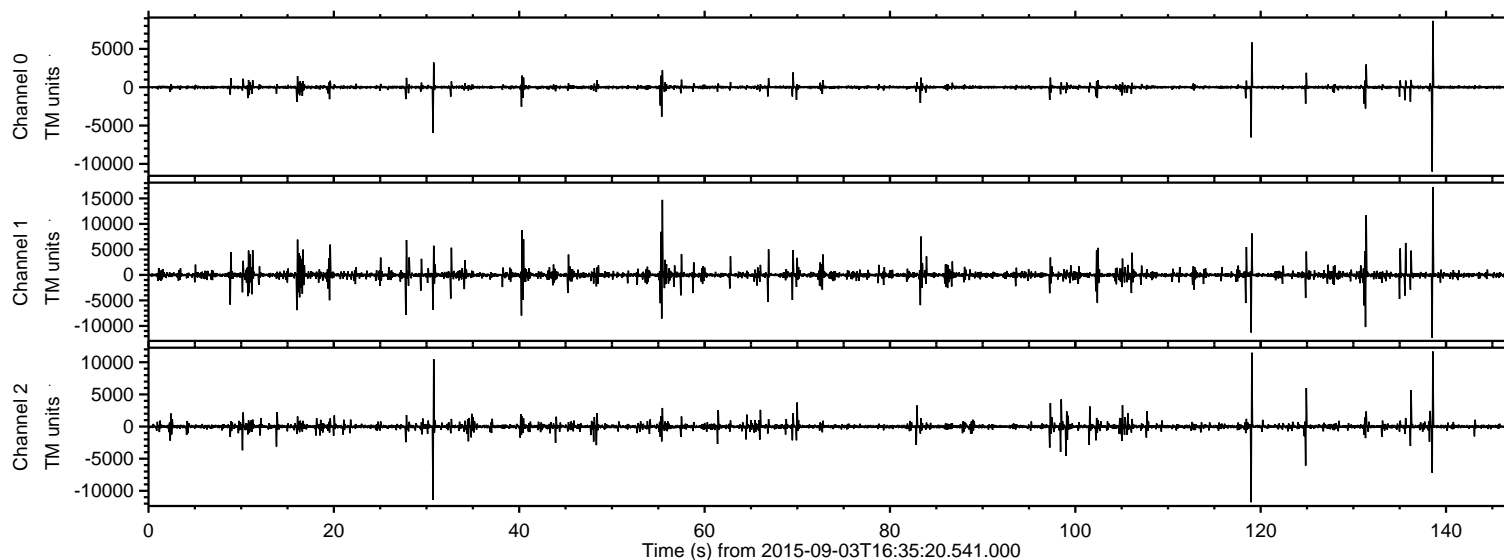

ELMAVAN 3D WAVEFORMS (Measured data sampled at 50 kHz) 51000 packets of 144 samples from 2015-09-03T16:35:20.541.000. Part 139/147

Processed Fri Oct 9 10:18:31 2015 by ELM ver.2012-10-06 from 001__elm20150903_163519__dat00.bin

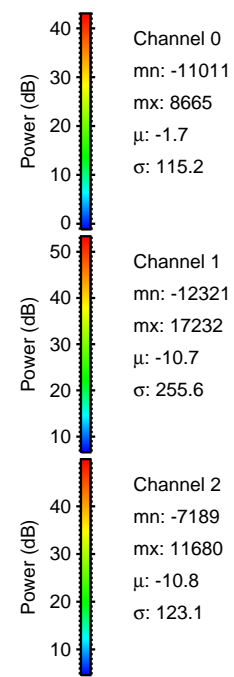
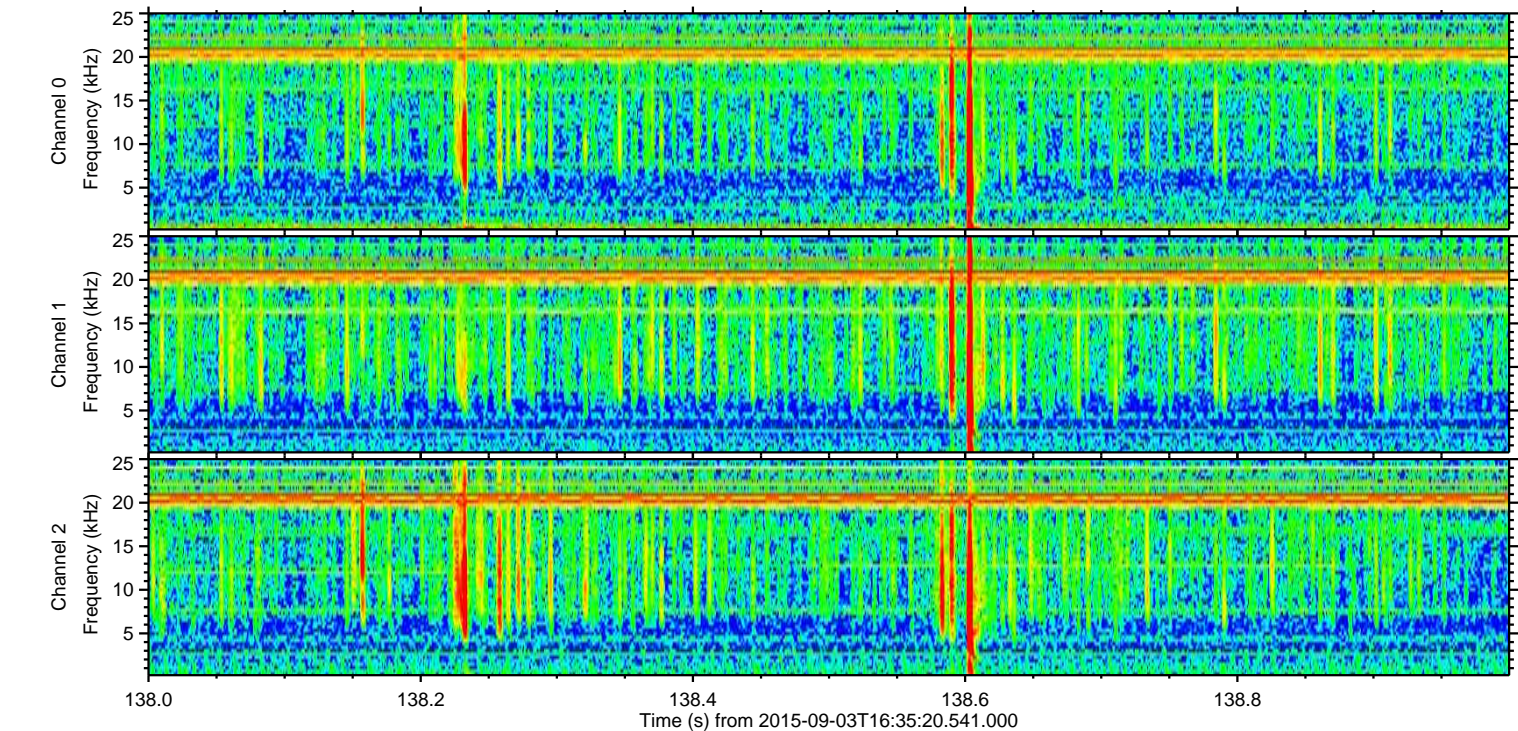
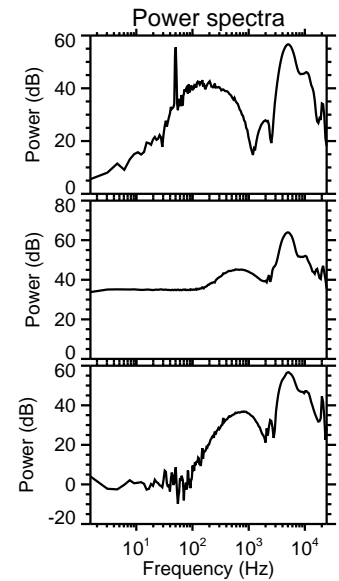
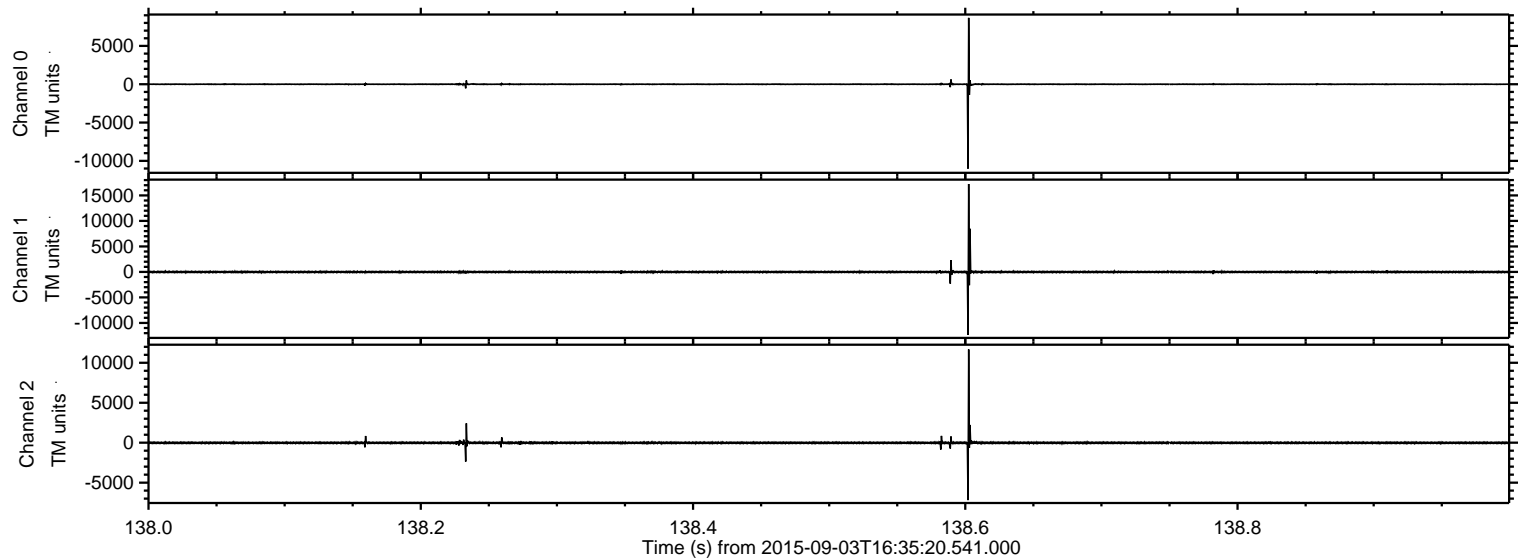

Processed Fri Oct 9 10:18:32 2015 by ELM ver.2012-10-06 from 001__elm20150903_163519__dat00.bin

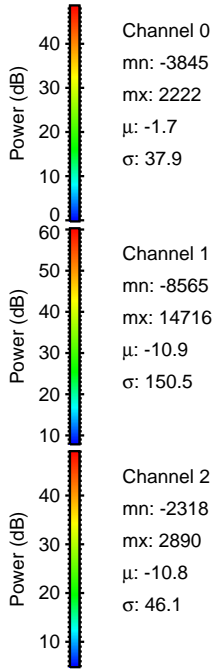
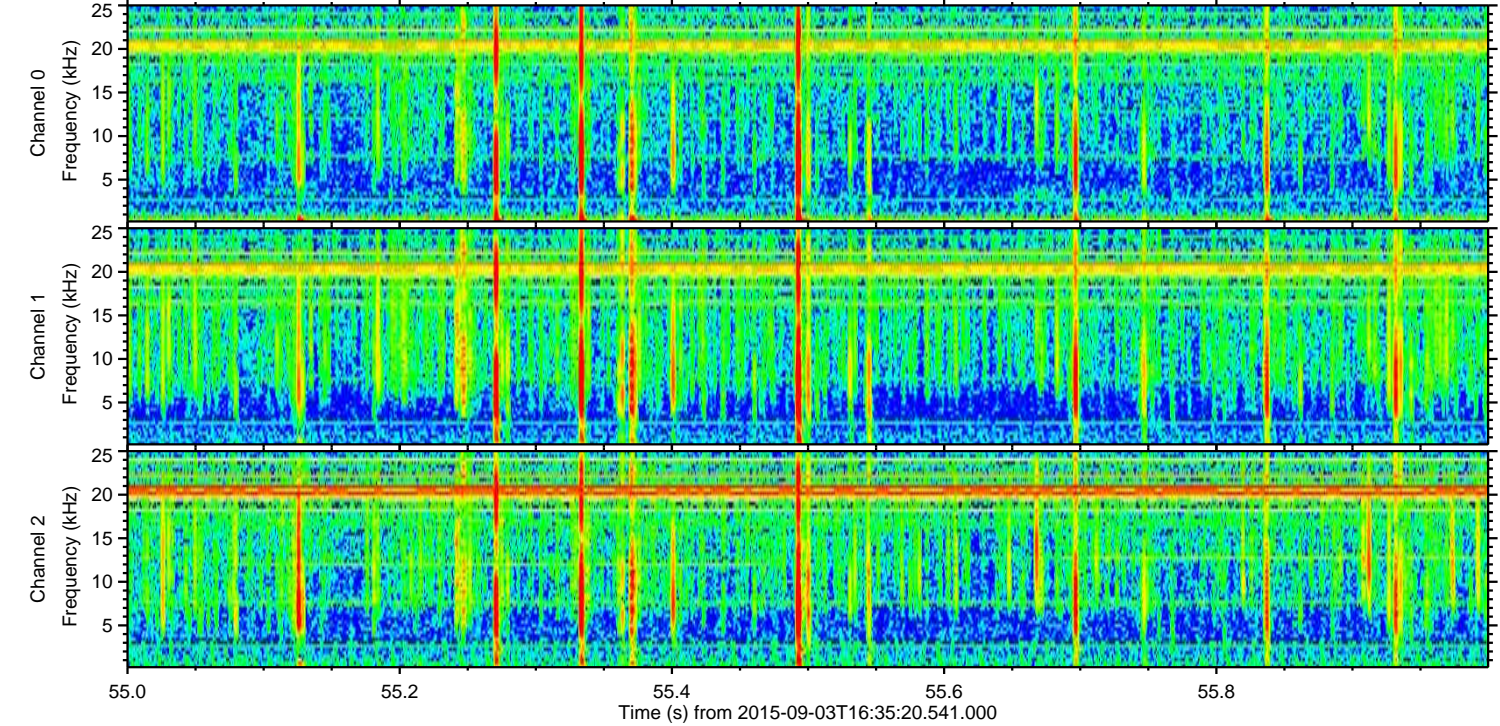
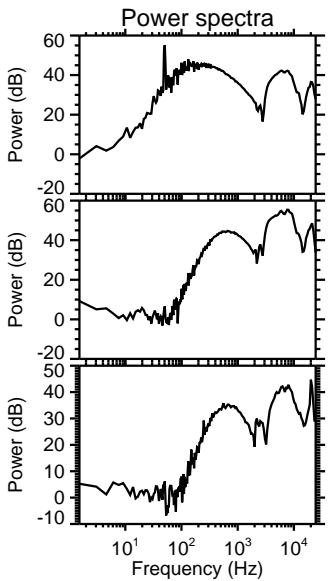
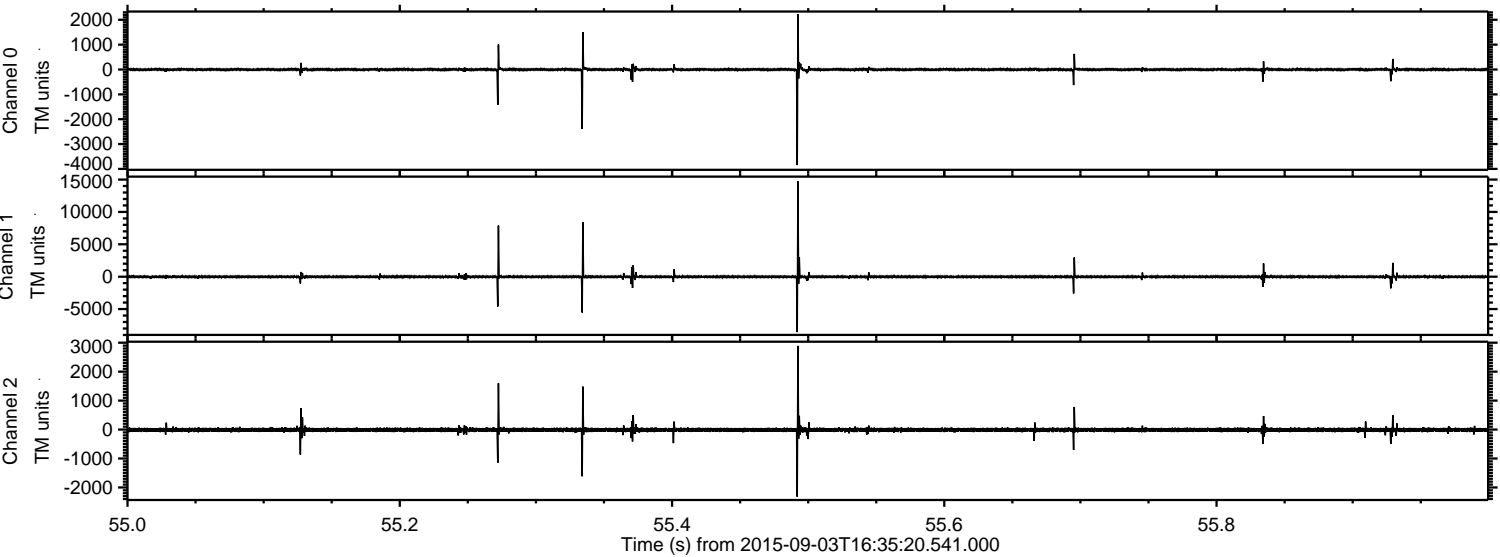

Channel 0
mn: -3845
mx: 2222
 μ : -1.7
 σ : 37.9

Channel 1
mn: -8565
mx: 14716
 μ : -10.9
 σ : 150.5

Channel 2
mn: -2318
mx: 2890
 μ : -10.8
 σ : 46.1

ELMAVAN 3D WAVEFORMS (Measured data sampled at 50 kHz) 51000 packets of 144 samples from 2015-09-03T16:35:20.541.000. Part 119/147

Processed Fri Oct 9 10:18:33 2015 by ELM ver.2012-10-06 from 001__elm20150903_163519__dat00.bin

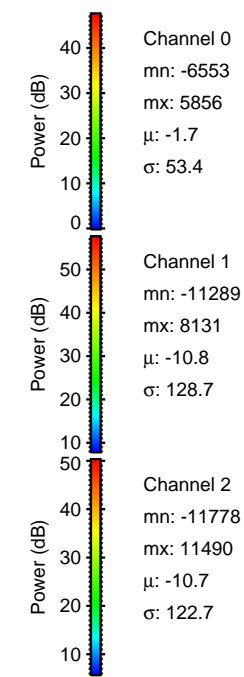
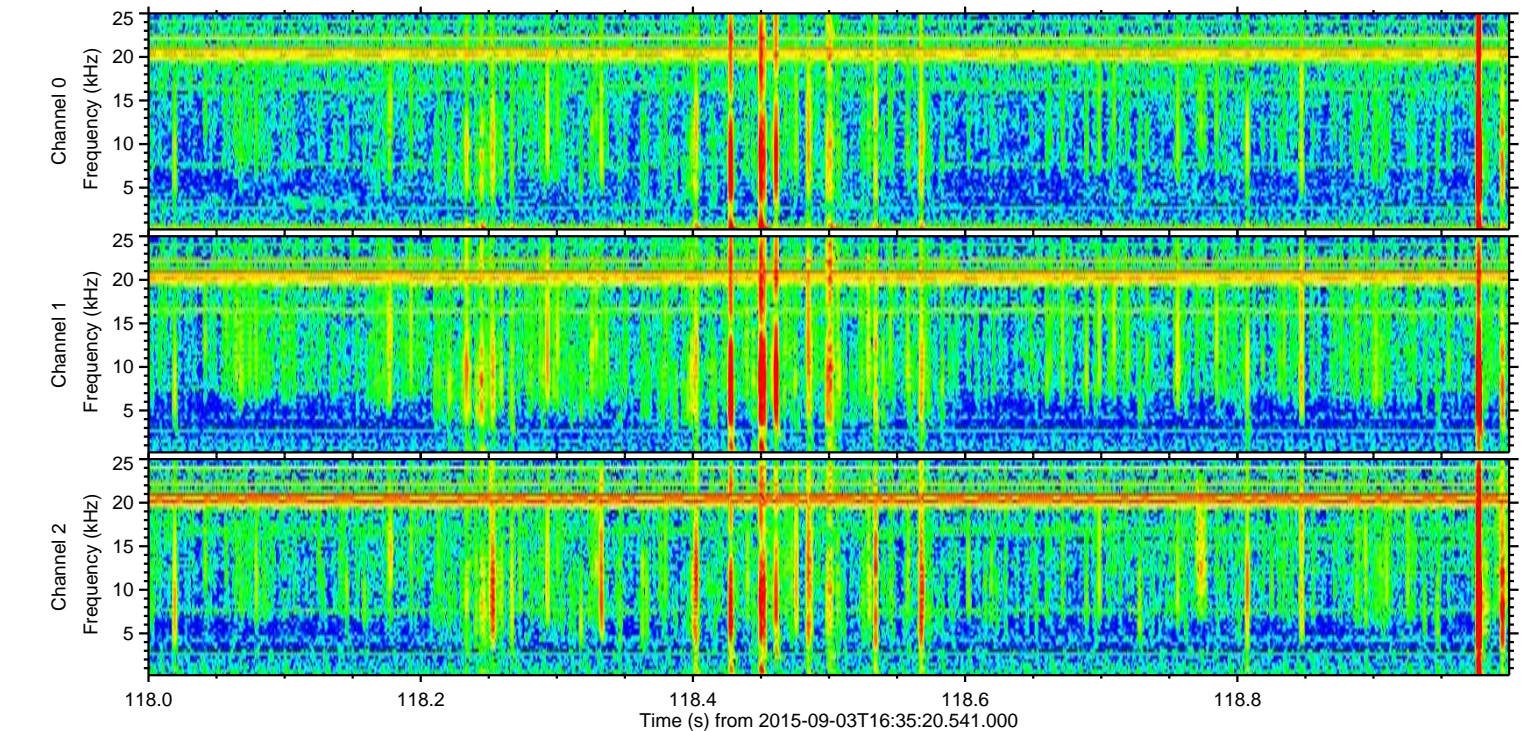
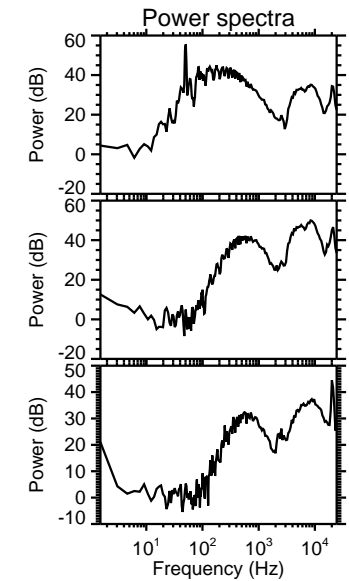
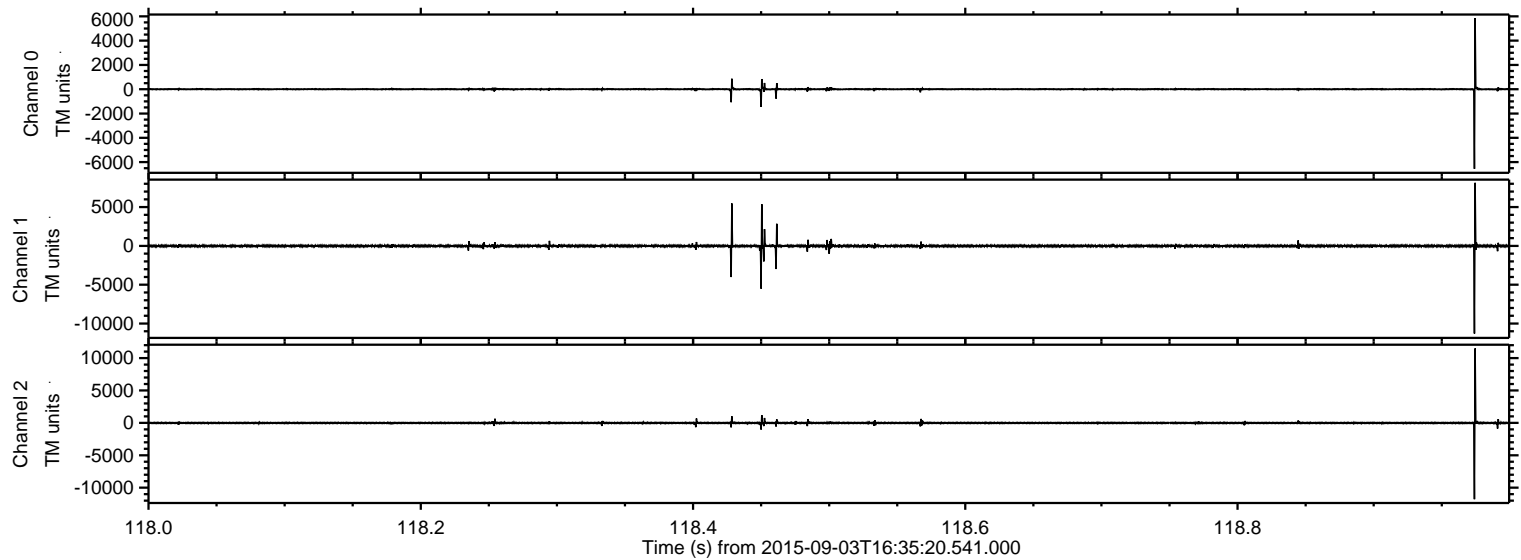

ELMAVAN 3D WAVEFORMS (Measured data sampled at 50 kHz) 51000 packets of 144 samples from 2015-09-03T16:35:20.541.000. Part 132/147

Processed Fri Oct 9 10:18:35 2015 by ELM ver.2012-10-06 from 001__elm20150903_163519__dat00.bin

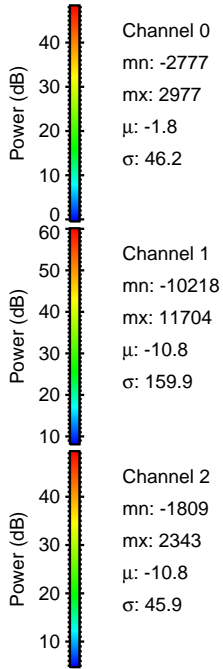
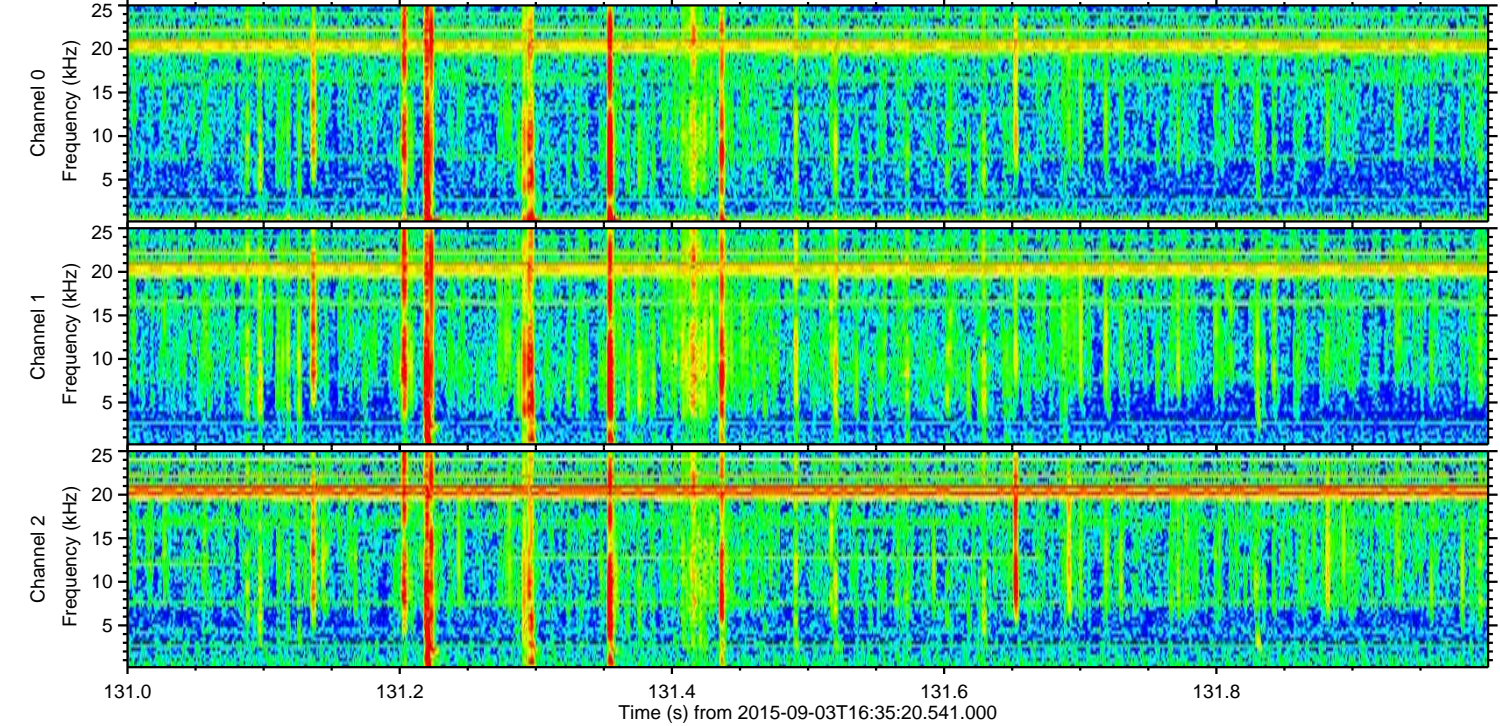
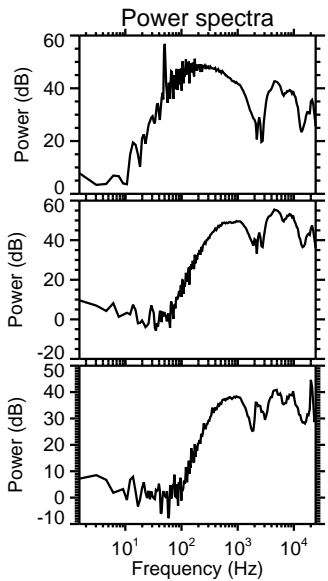
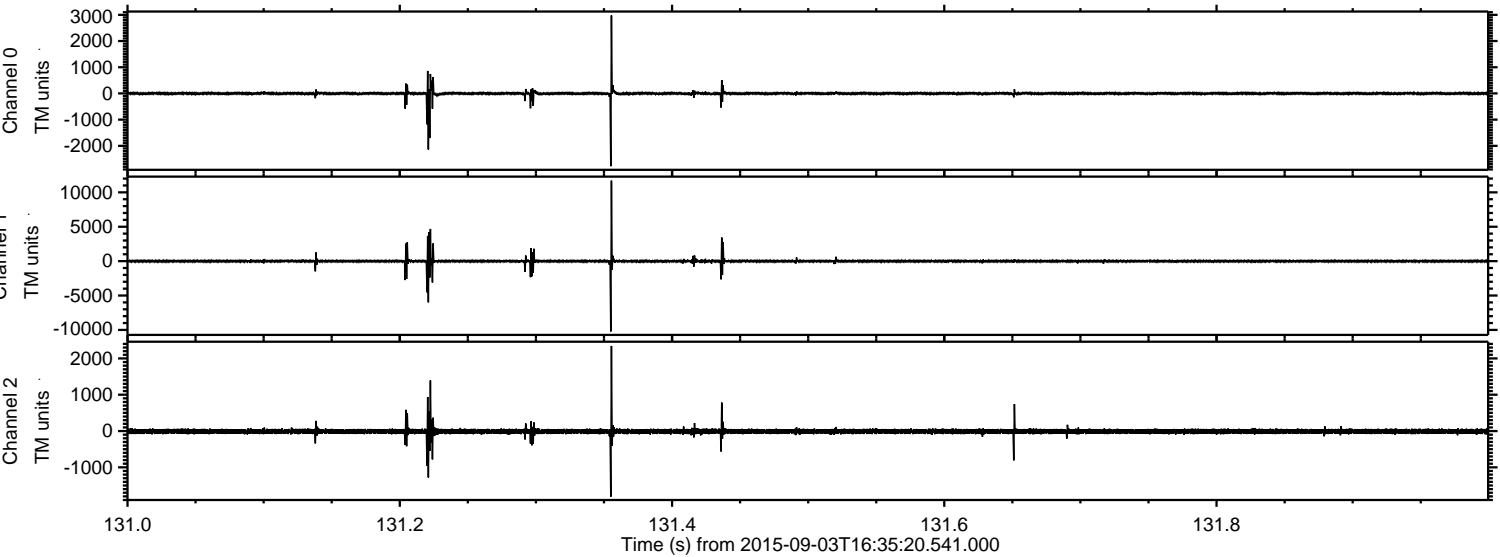

Processed Fri Oct 9 10:18:36 2015 by ELM ver.2012-10-06 from 001__elm20150903_163519__dat00.bin

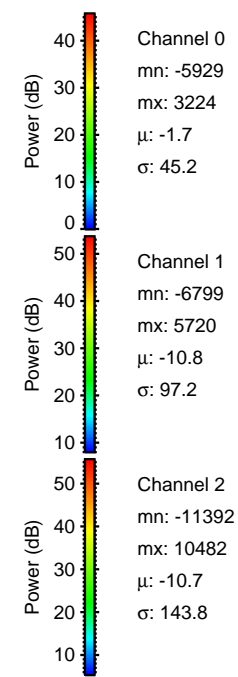
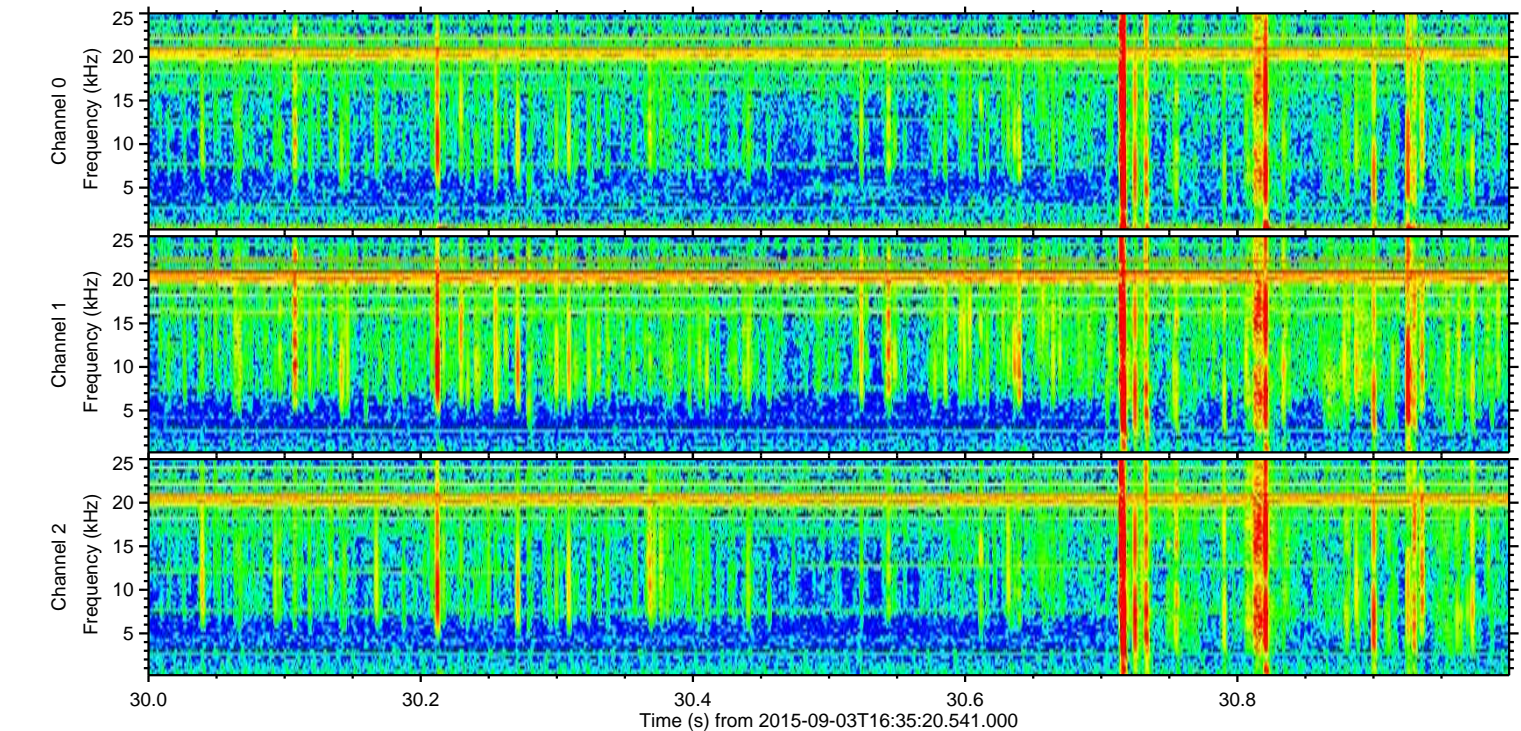
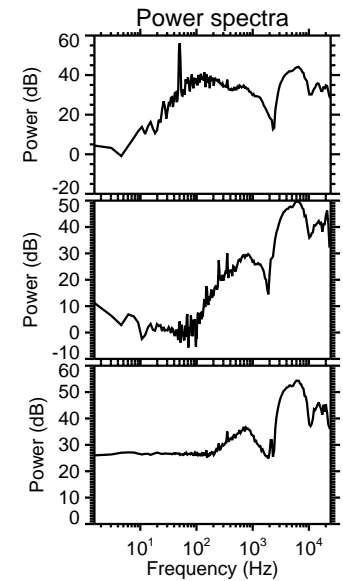
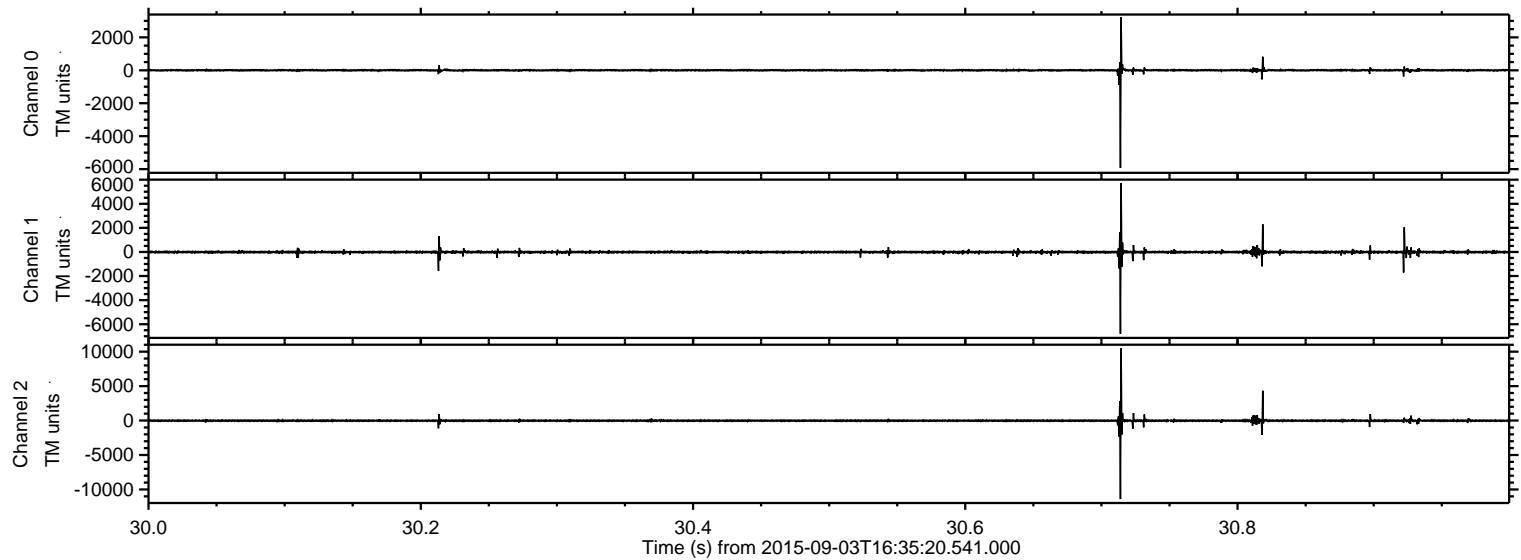

Processed Fri Oct 9 10:18:37 2015 by ELM ver.2012-10-06 from 001__elm20150903_163519__dat00.bin

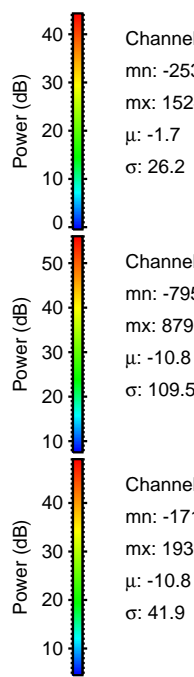
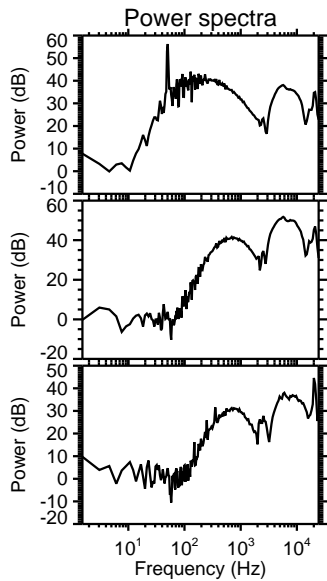
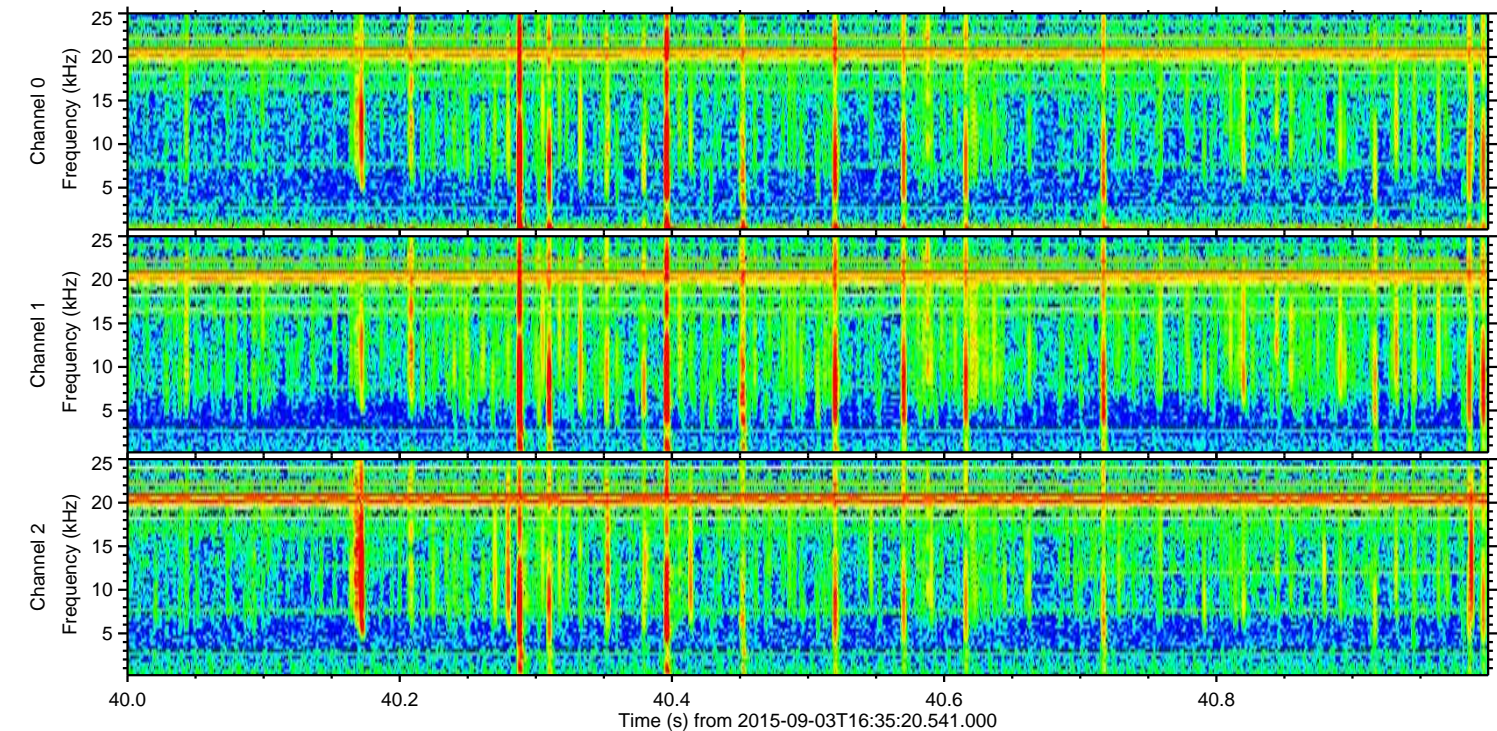
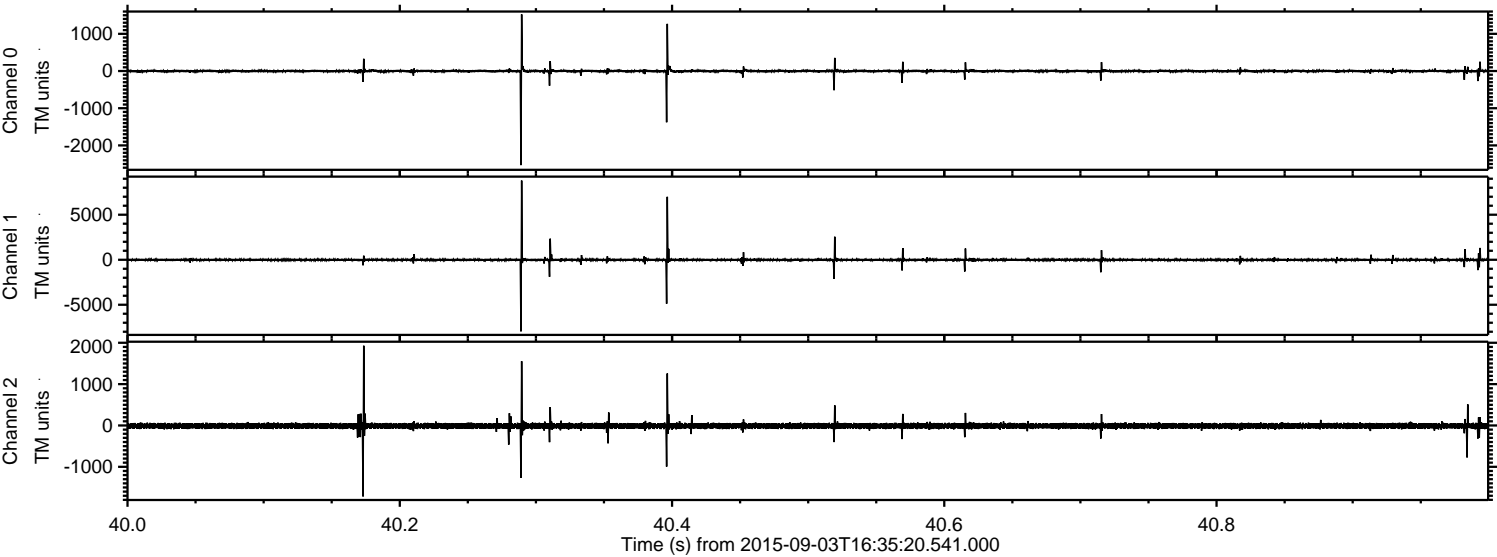

Processed Fri Oct 9 10:18:38 2015 by ELM ver.2012-10-06 from 001__elm20150903_163519__dat00.bin

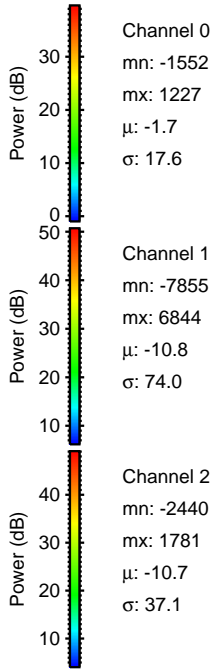
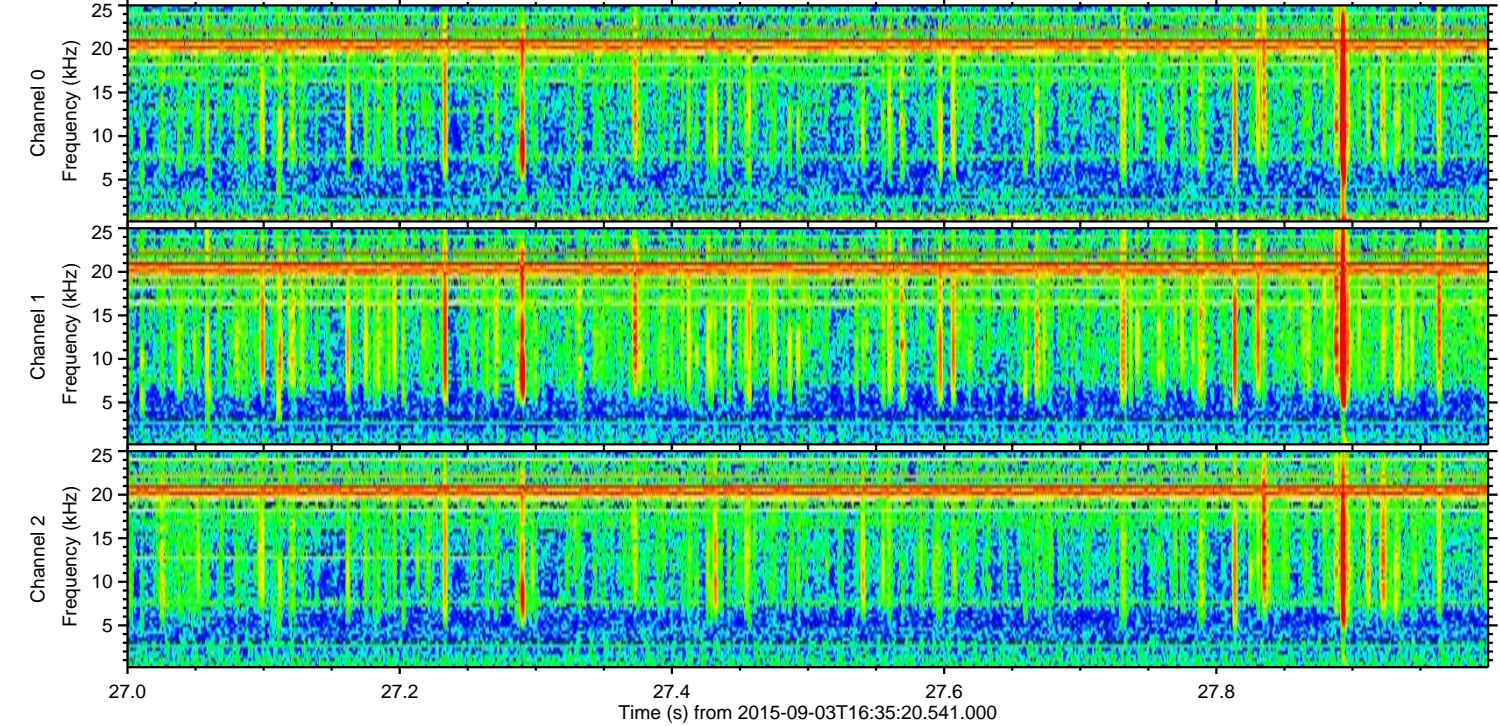
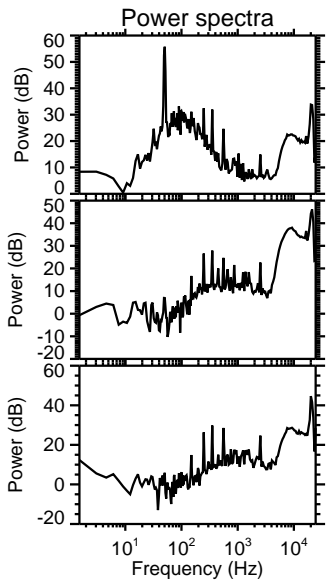
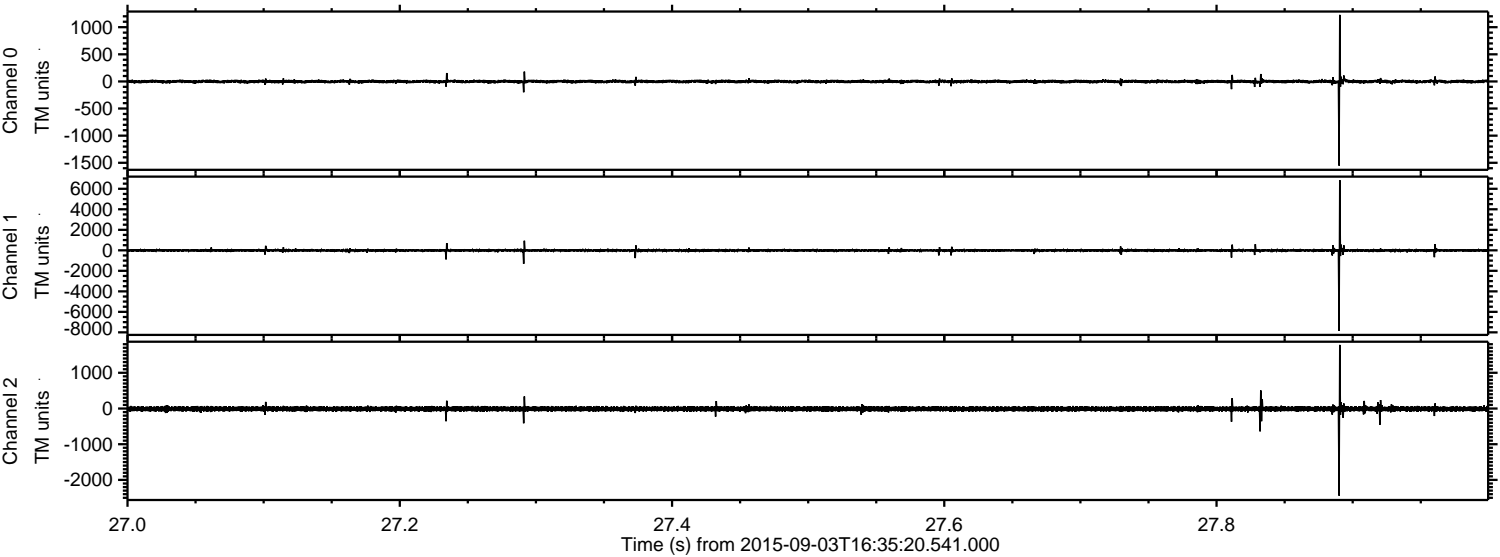

Channel 0
mn: -1552
mx: 1227
 μ : -1.7
 σ : 17.6

Channel 1
mn: -7855
mx: 6844
 μ : -10.8
 σ : 74.0

Channel 2
mn: -2440
mx: 1781
 μ : -10.7
 σ : 37.1

Processed Fri Oct 9 10:18:39 2015 by ELM ver.2012-10-06 from 001__elm20150903_163519__dat00.bin

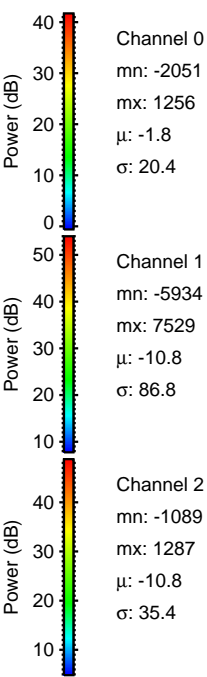
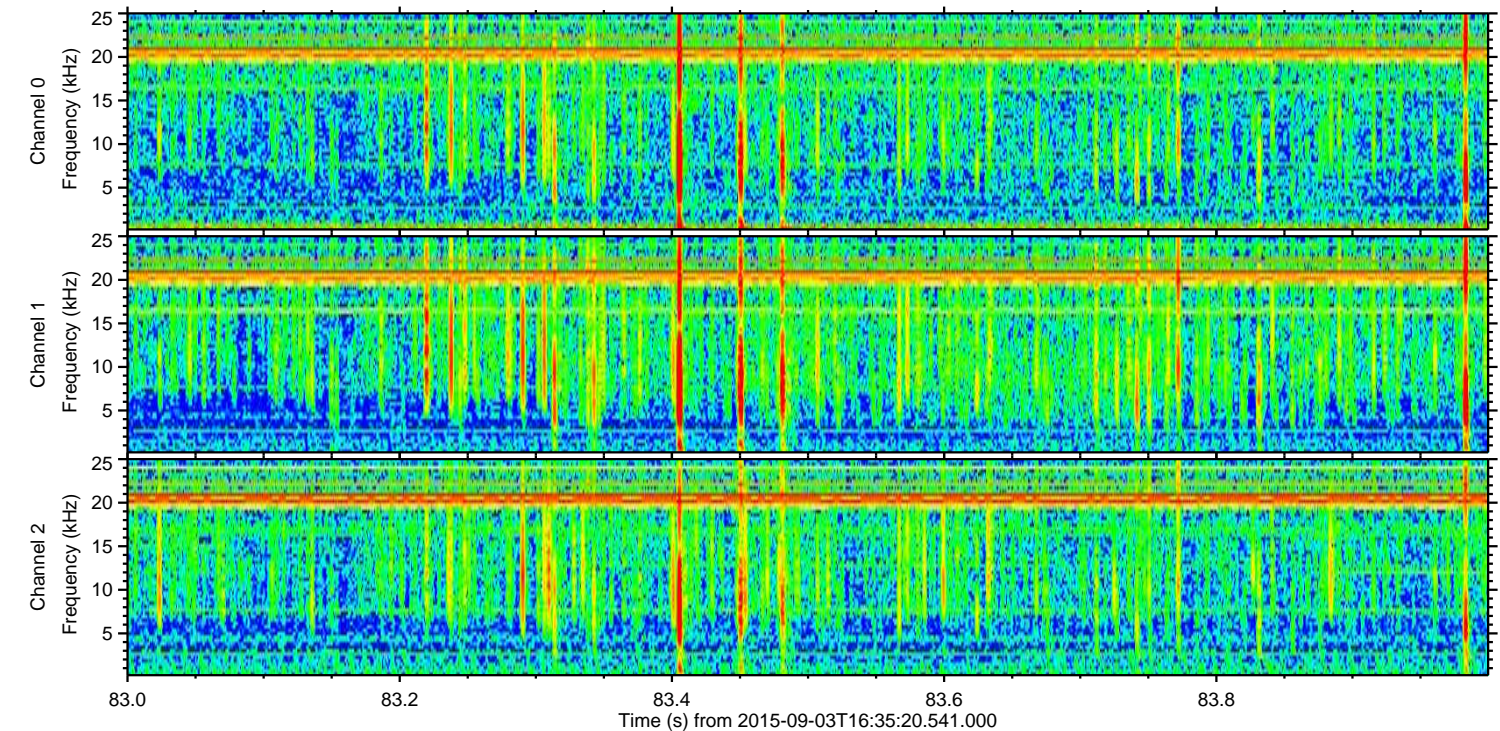
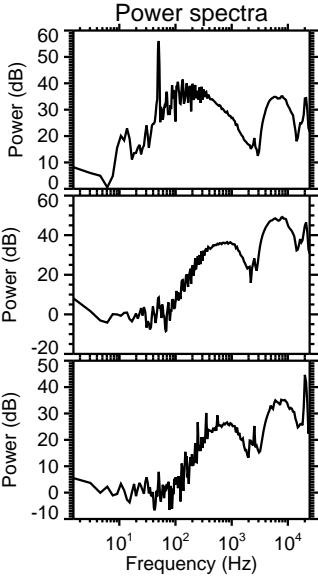
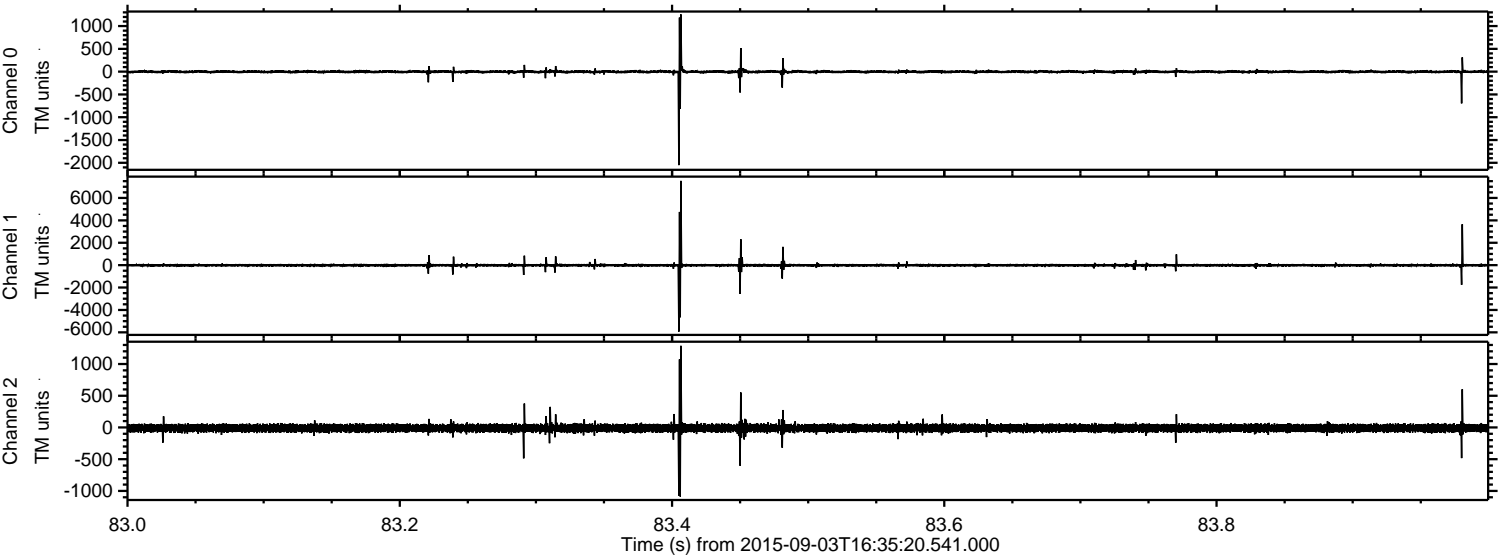

Processed Fri Oct 9 10:18:40 2015 by ELM ver.2012-10-06 from 001__elm20150903_163519__dat00.bin

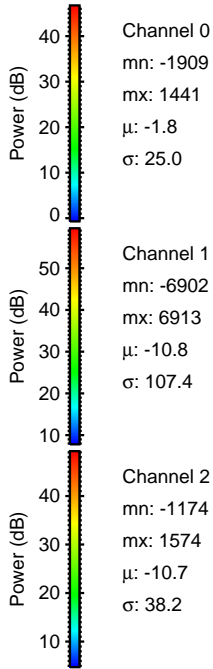
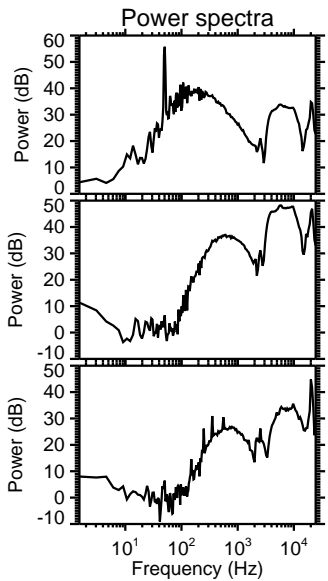
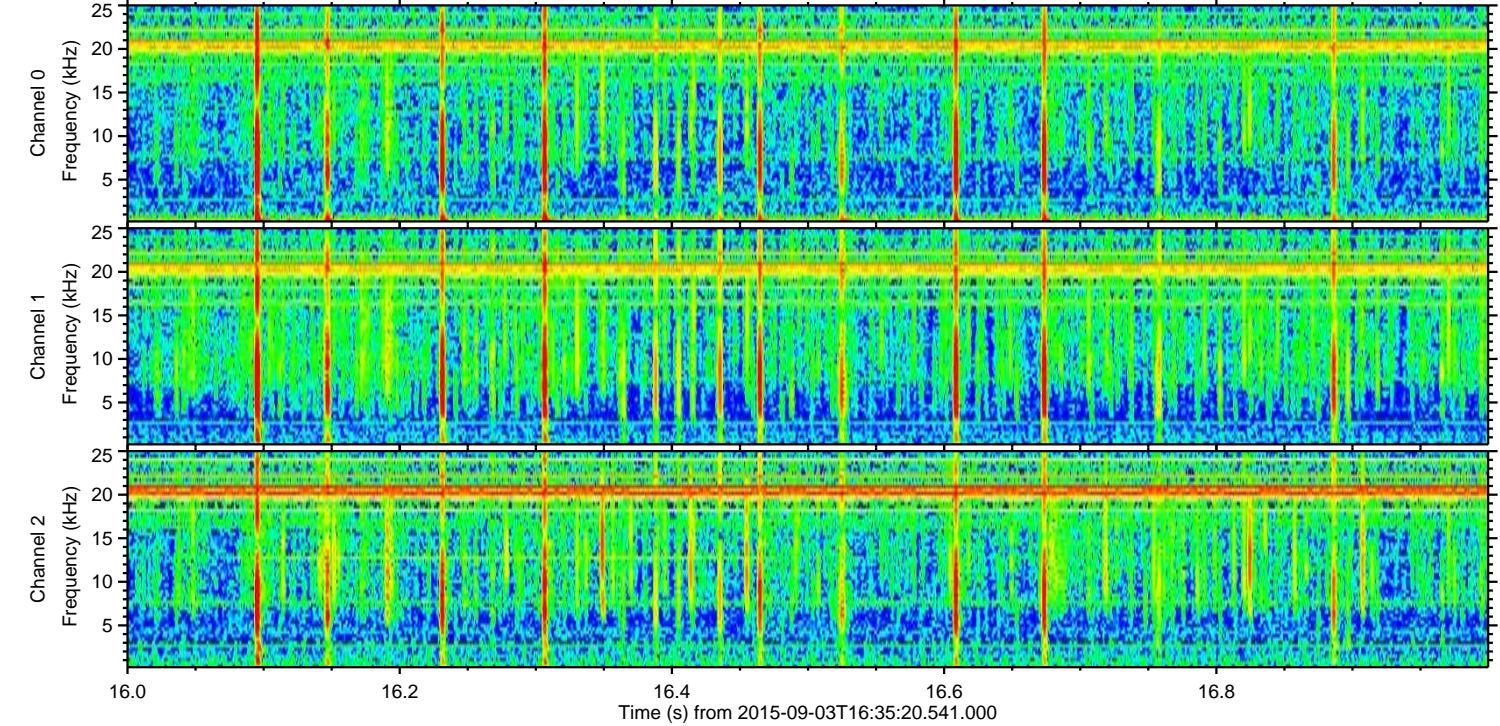
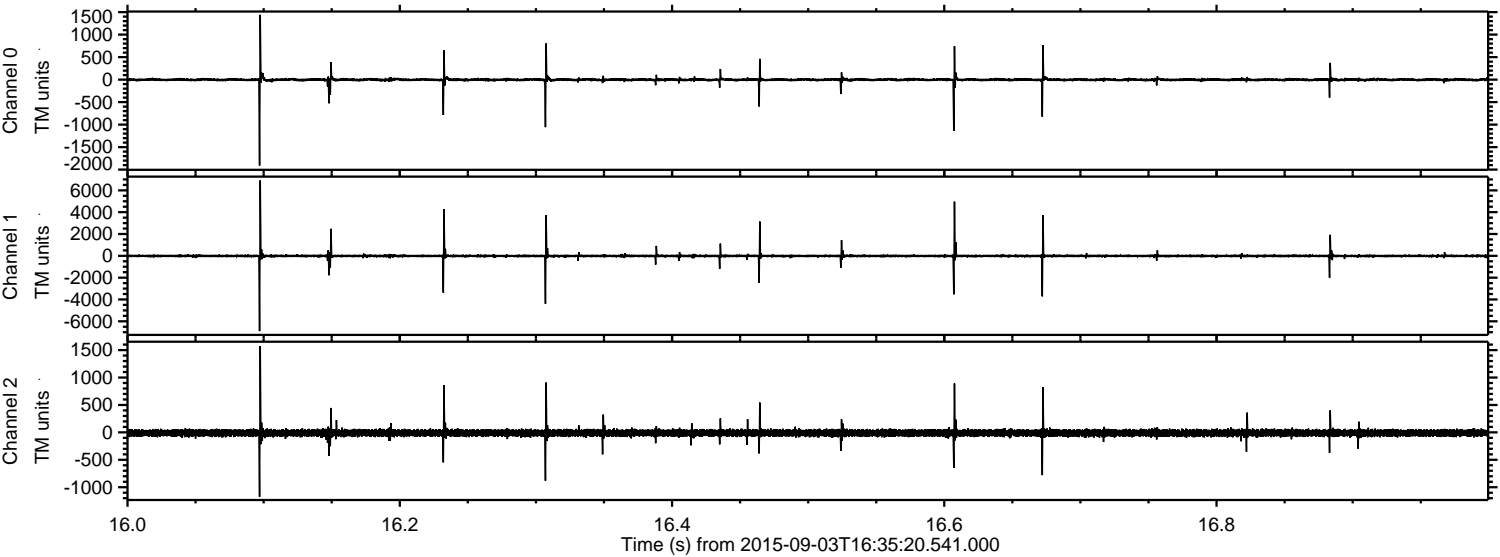

Channel 0
mn: -1909
mx: 1441
 μ : -1.8
 σ : 25.0

Channel 1
mn: -6902
mx: 6913
 μ : -10.8
 σ : 107.4

Channel 2
mn: -1174
mx: 1574
 μ : -10.7
 σ : 38.2

Processed Fri Oct 9 10:18:41 2015 by ELM ver.2012-10-06 from 001__elm20150903_163519__dat00.bin

