

# ELMAVAN 3D WAVEFORMS (Measured data sampled at 50 kHz) 51000 packets of 144 samples from 2015-09-03T16:00:18.944.000.

Processed Fri Oct 9 10:08:28 2015 by ELM ver.2012-10-06 from 001\_\_elm20150903\_160017\_\_dat00.bin

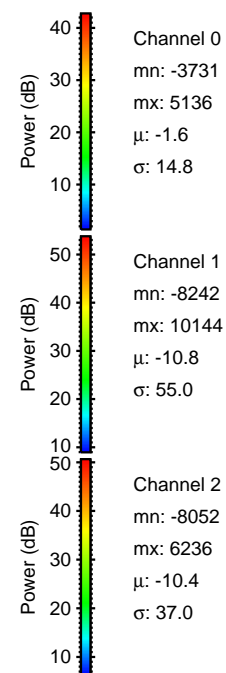

Processed Fri Oct 9 10:08:43 2015 by ELM ver.2012-10-06 from 001\_\_elm20150903\_160017\_\_dat00.bin

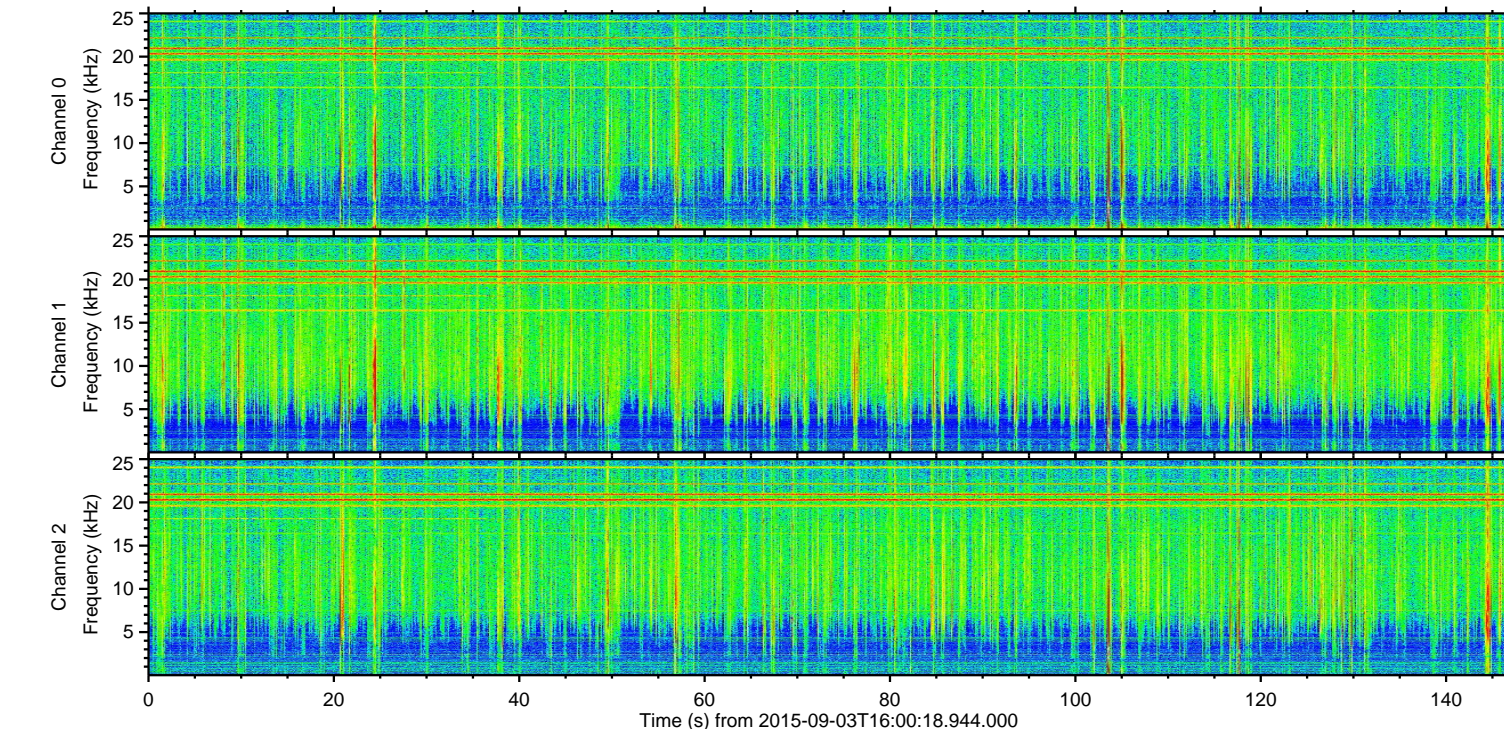
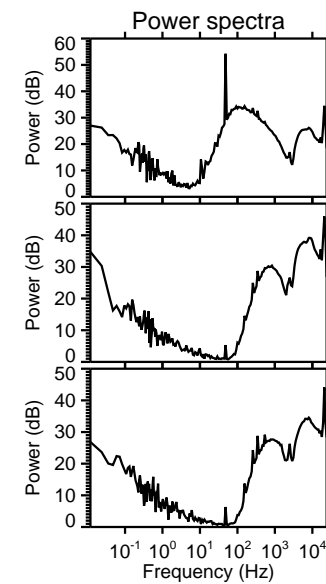
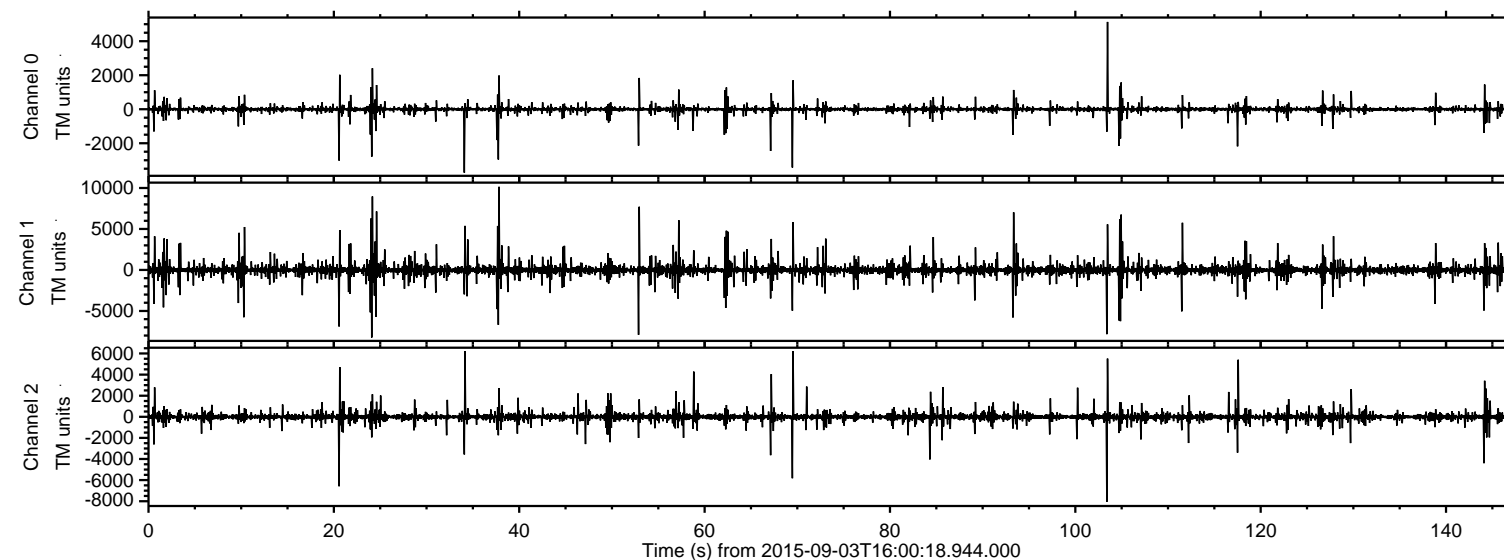
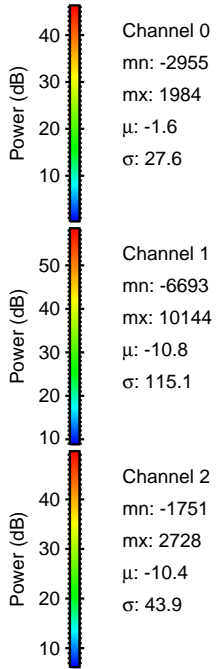
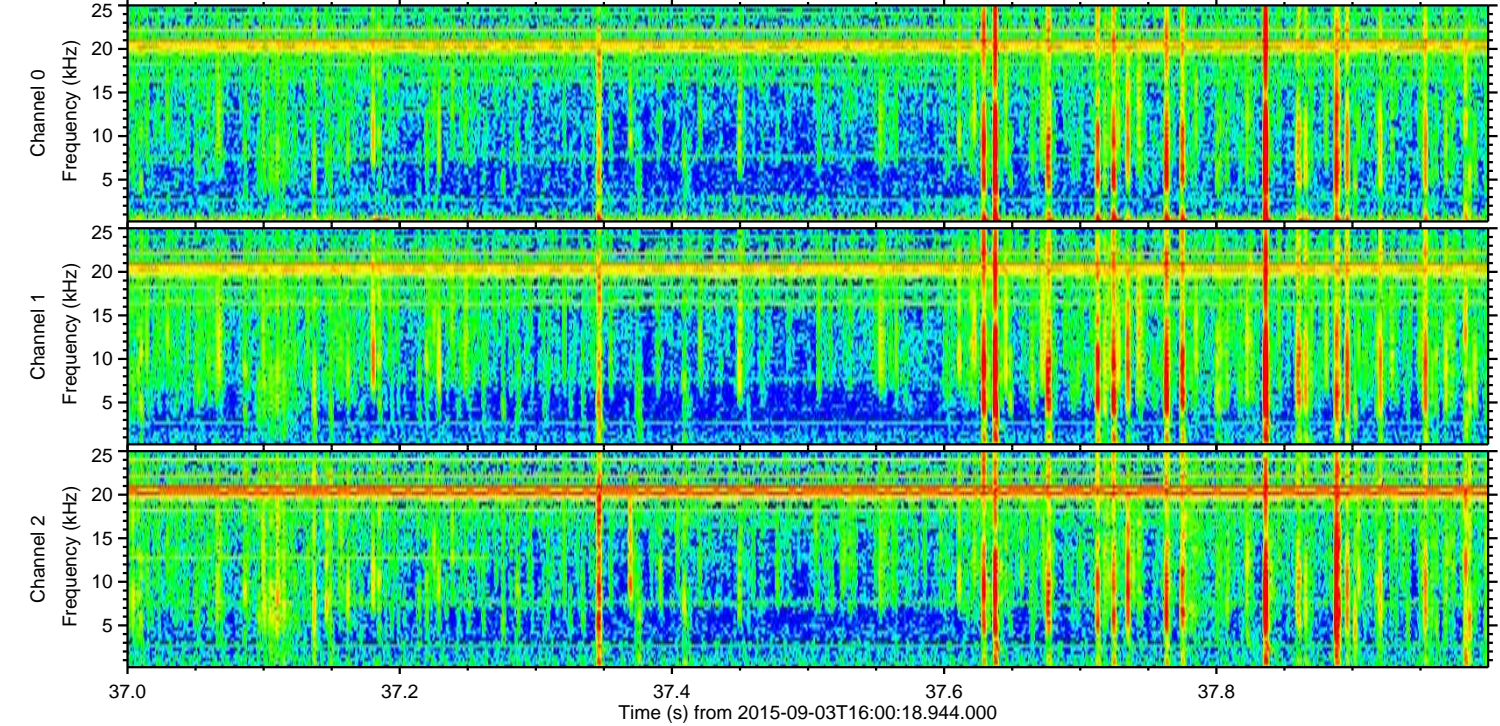
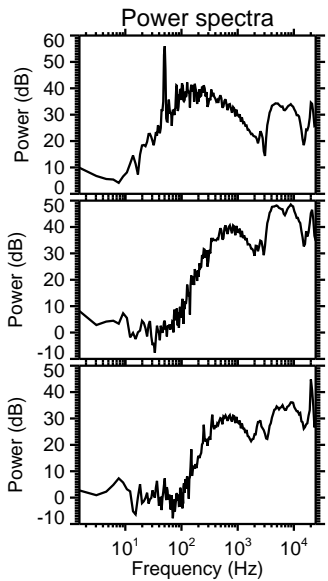
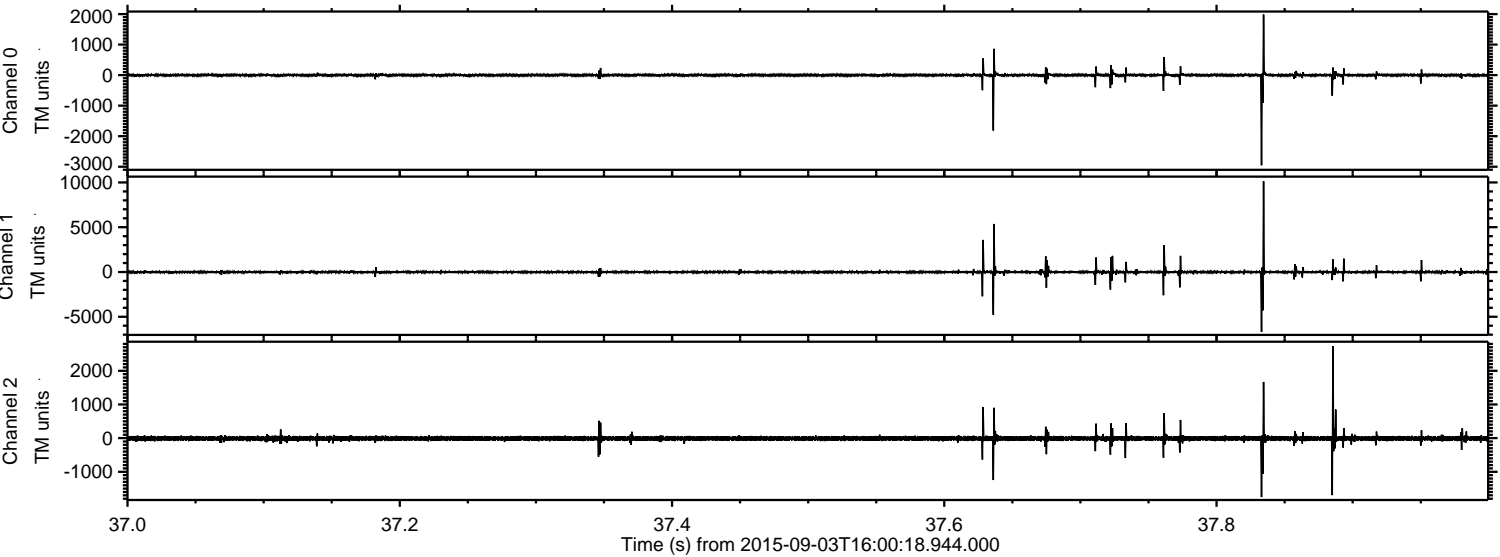

Processed Fri Oct 9 10:08:44 2015 by ELM ver.2012-10-06 from 001\_\_elm20150903\_160017\_\_dat00.bin

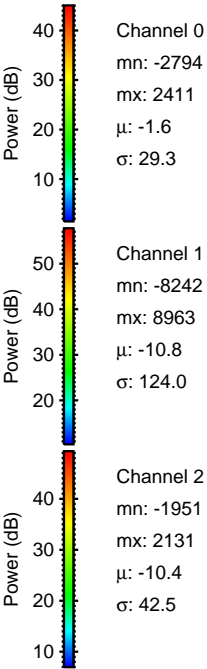
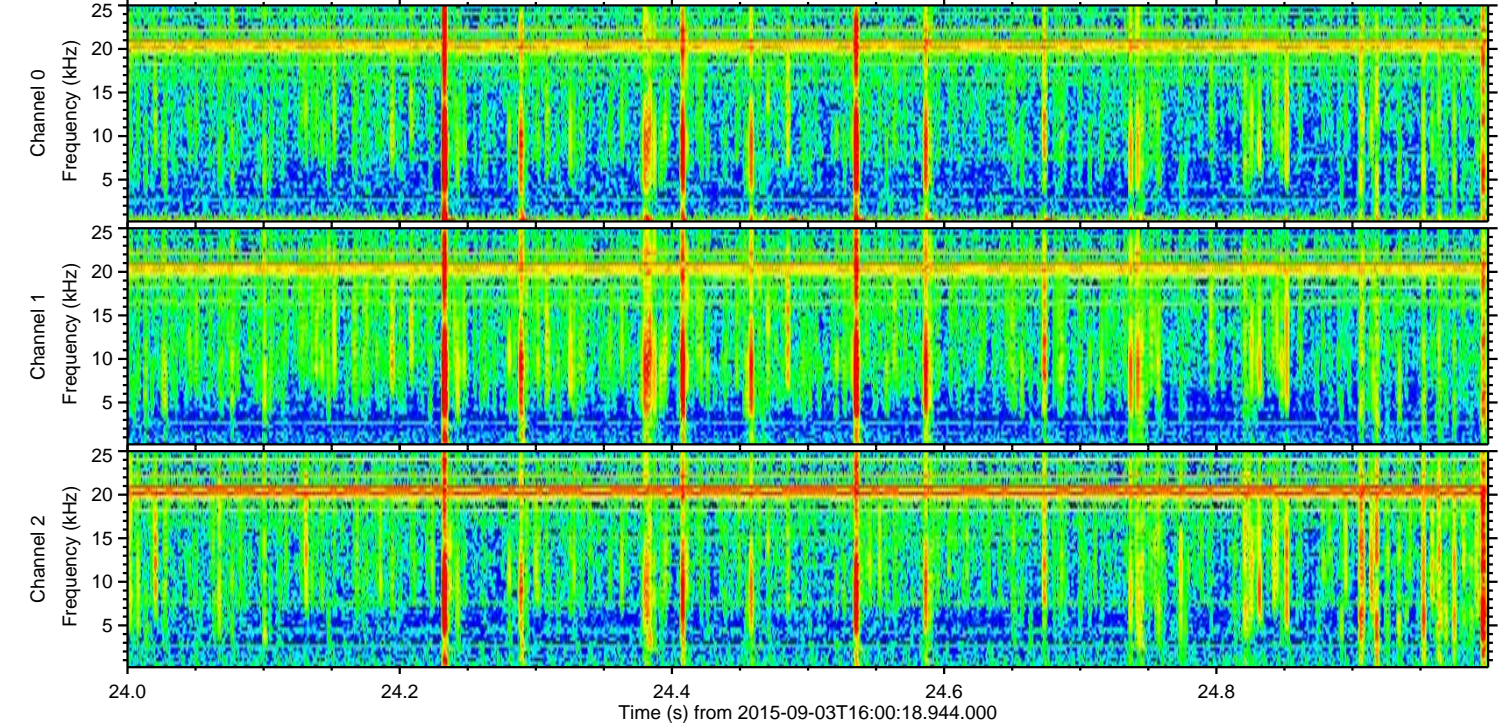
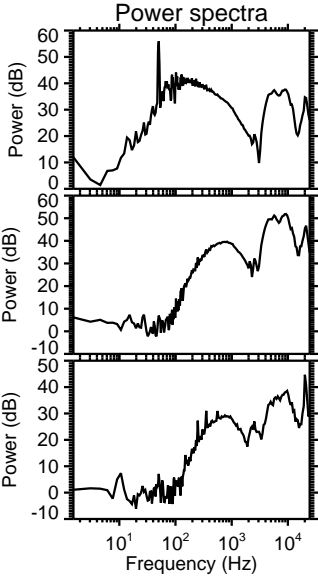
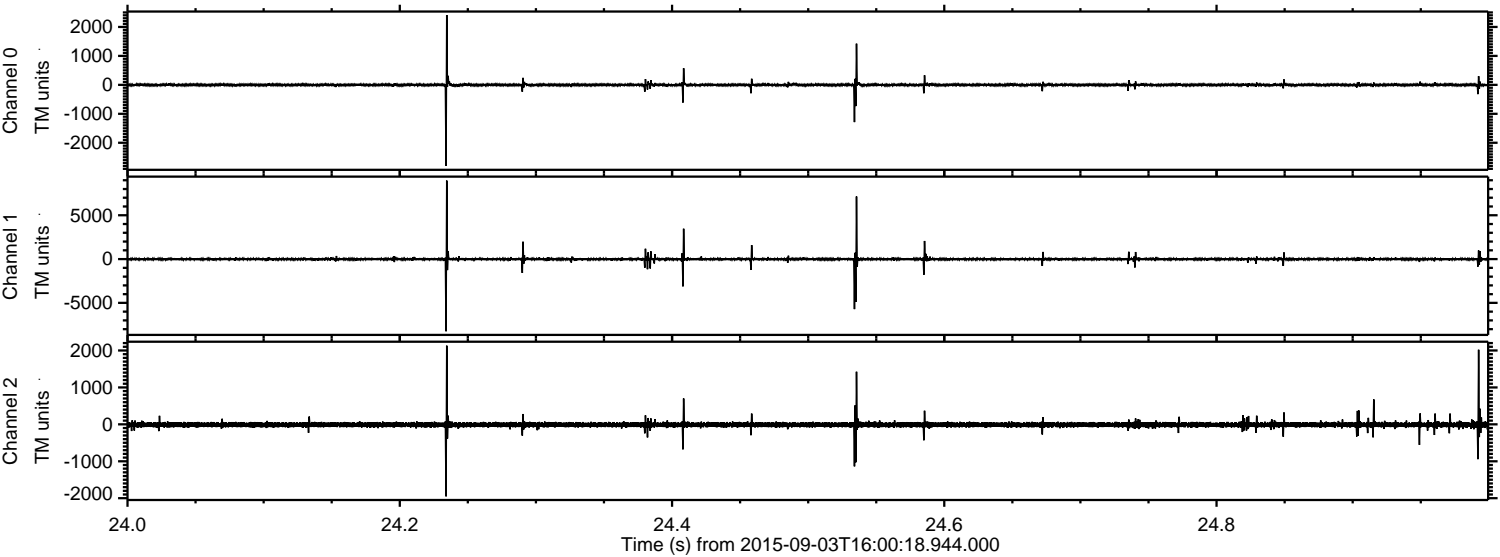

ELMAVAN 3D WAVEFORMS (Measured data sampled at 50 kHz) 51000 packets of 144 samples from 2015-09-03T16:00:18.944.000. Part 104/147

Processed Fri Oct 9 10:08:45 2015 by ELM ver.2012-10-06 from 001\_\_elm20150903\_160017\_\_dat00.bin

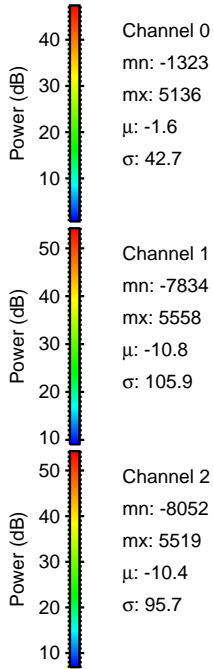
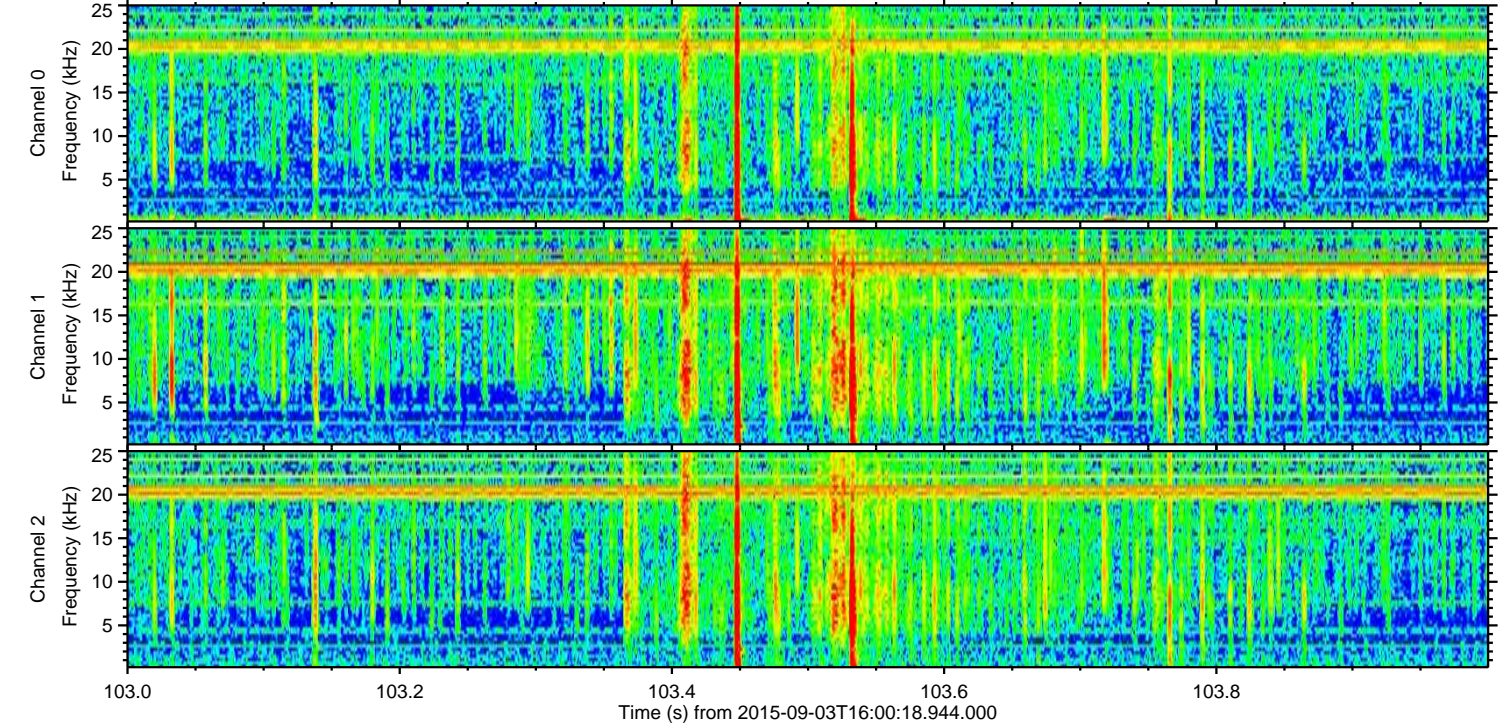
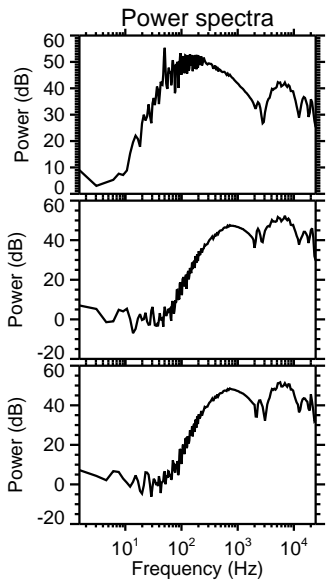
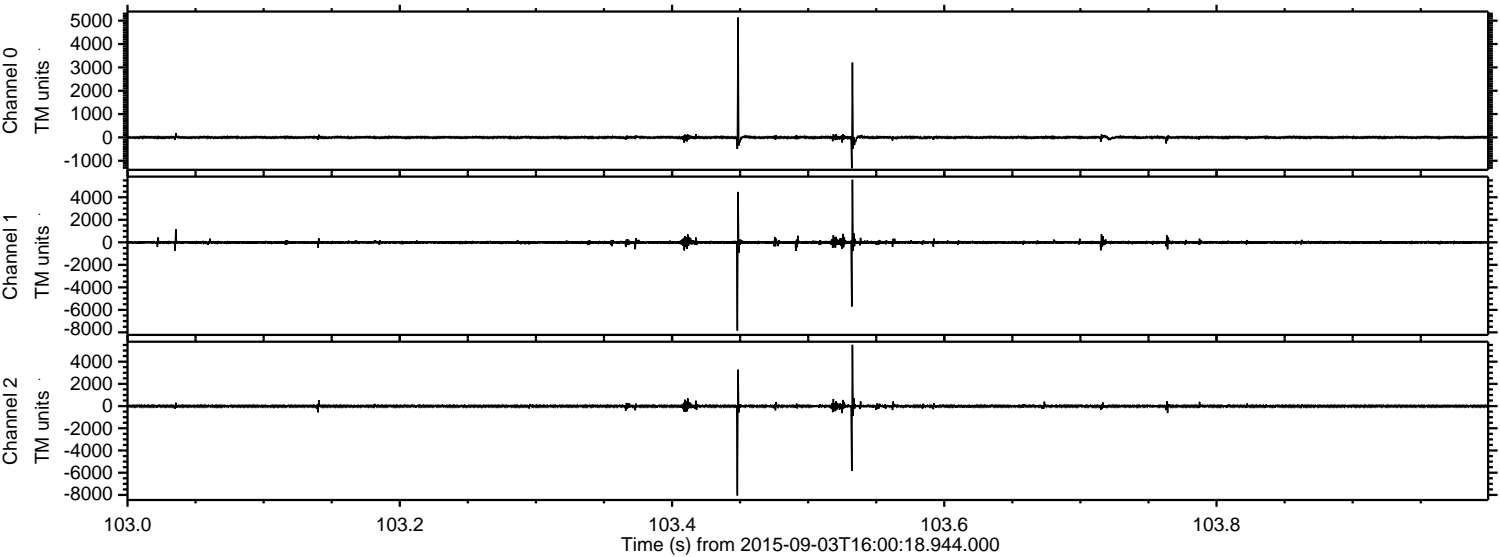

Processed Fri Oct 9 10:08:46 2015 by ELM ver.2012-10-06 from 001\_\_elm20150903\_160017\_\_dat00.bin

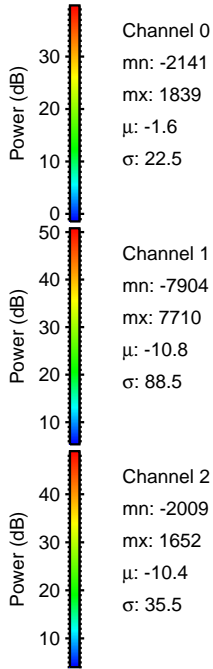
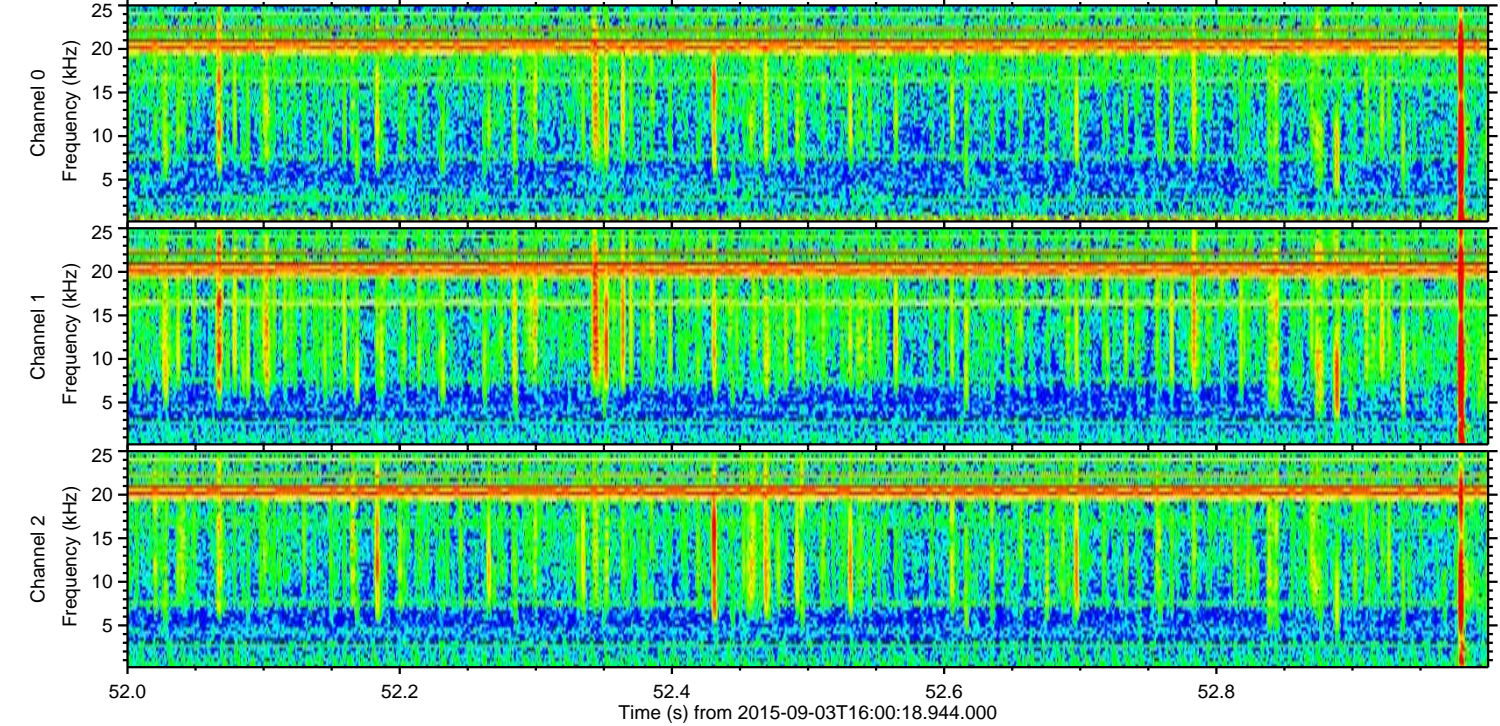
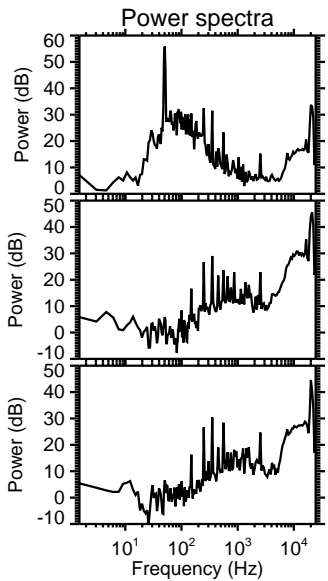
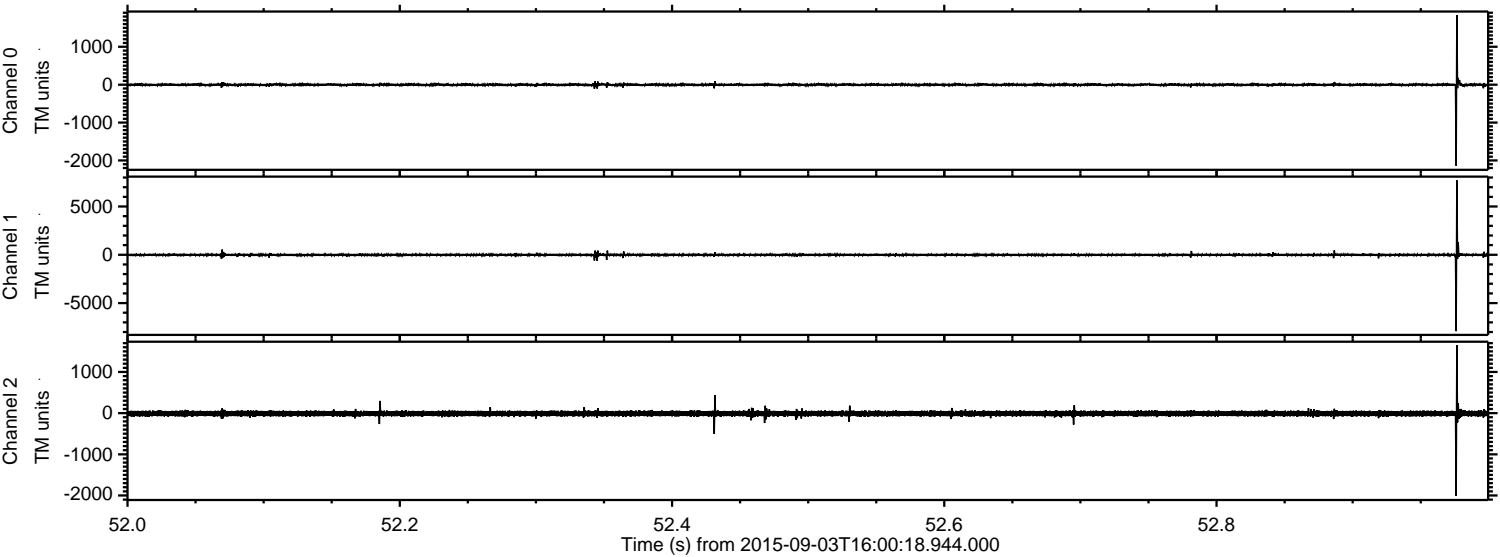

Processed Fri Oct 9 10:08:47 2015 by ELM ver.2012-10-06 from 001\_\_elm20150903\_160017\_\_dat00.bin

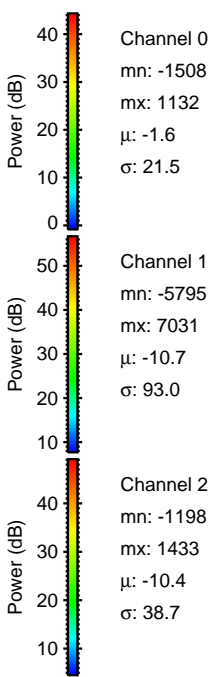
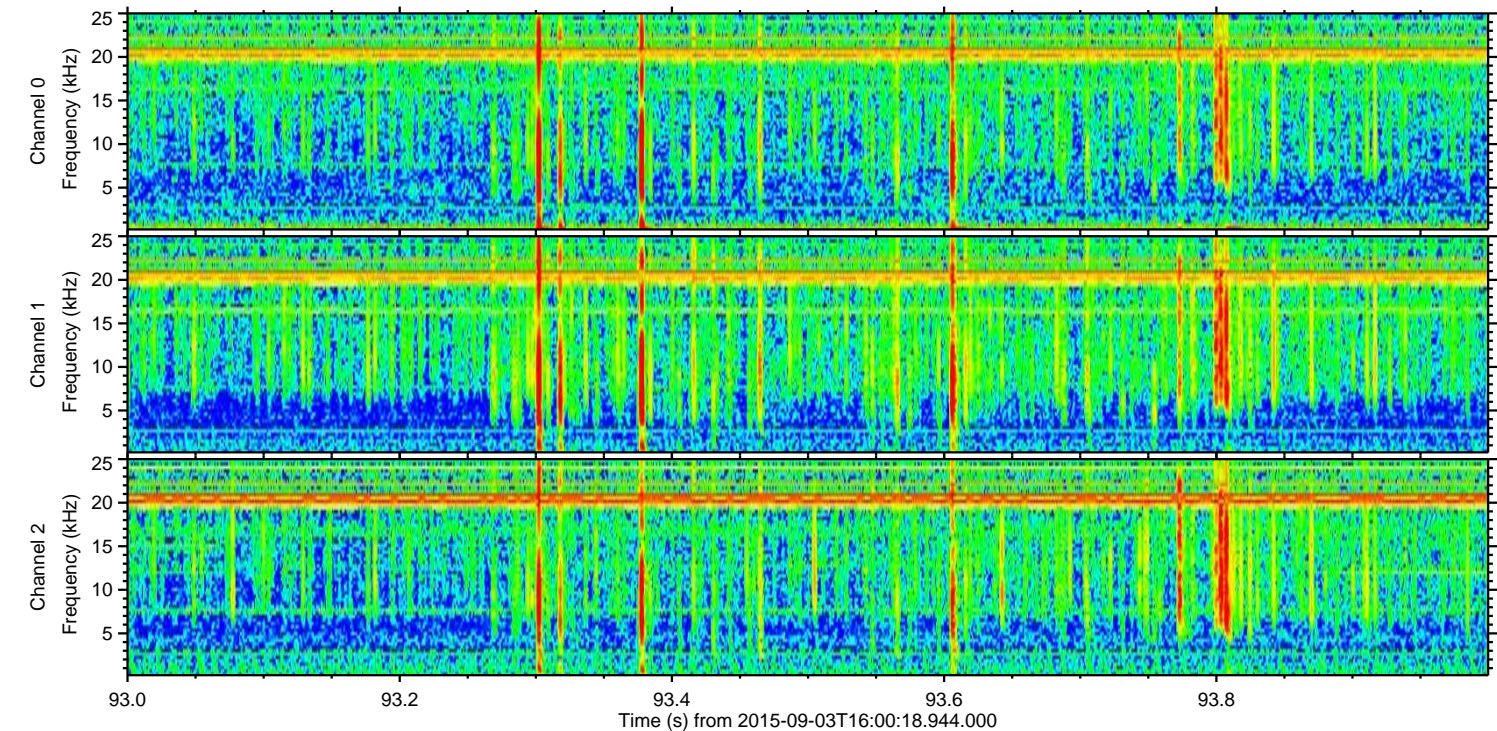
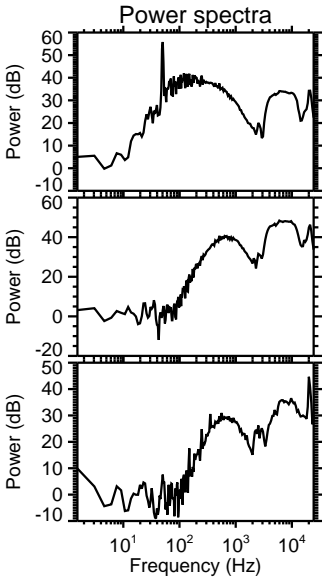
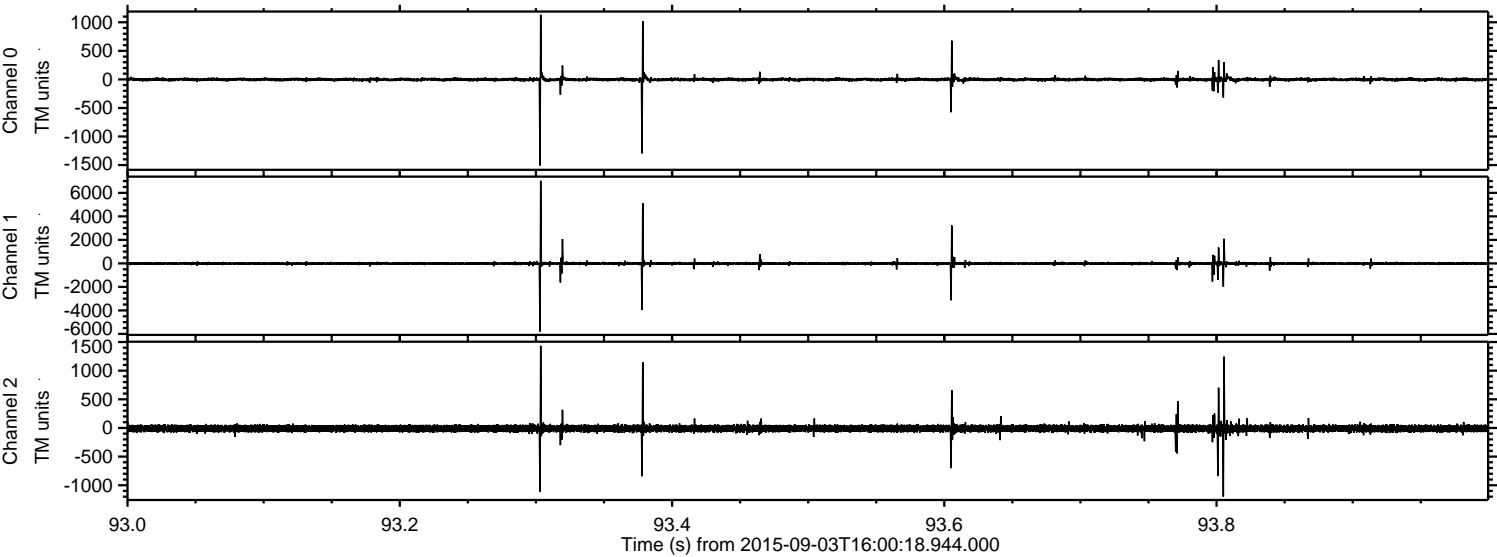

Processed Fri Oct 9 10:08:48 2015 by ELM ver.2012-10-06 from 001\_\_elm20150903\_160017\_\_dat00.bin

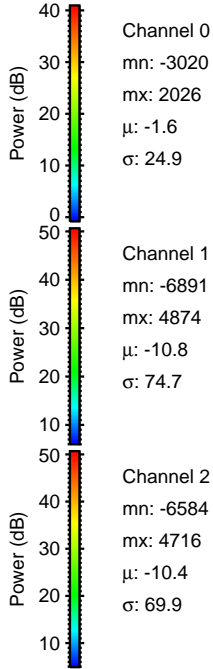
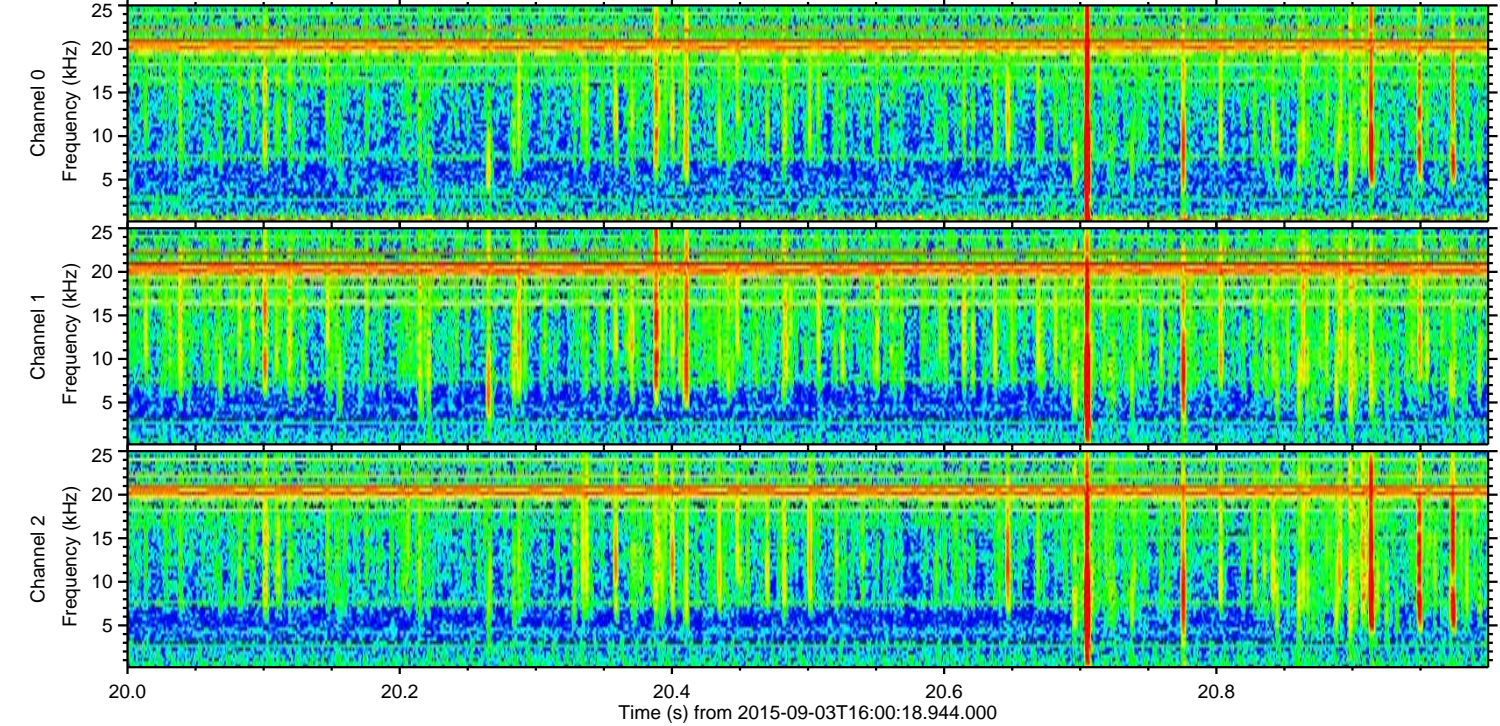
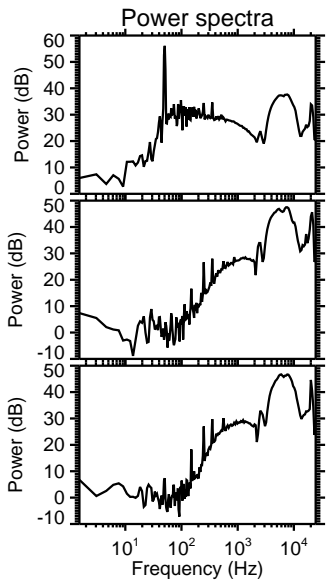
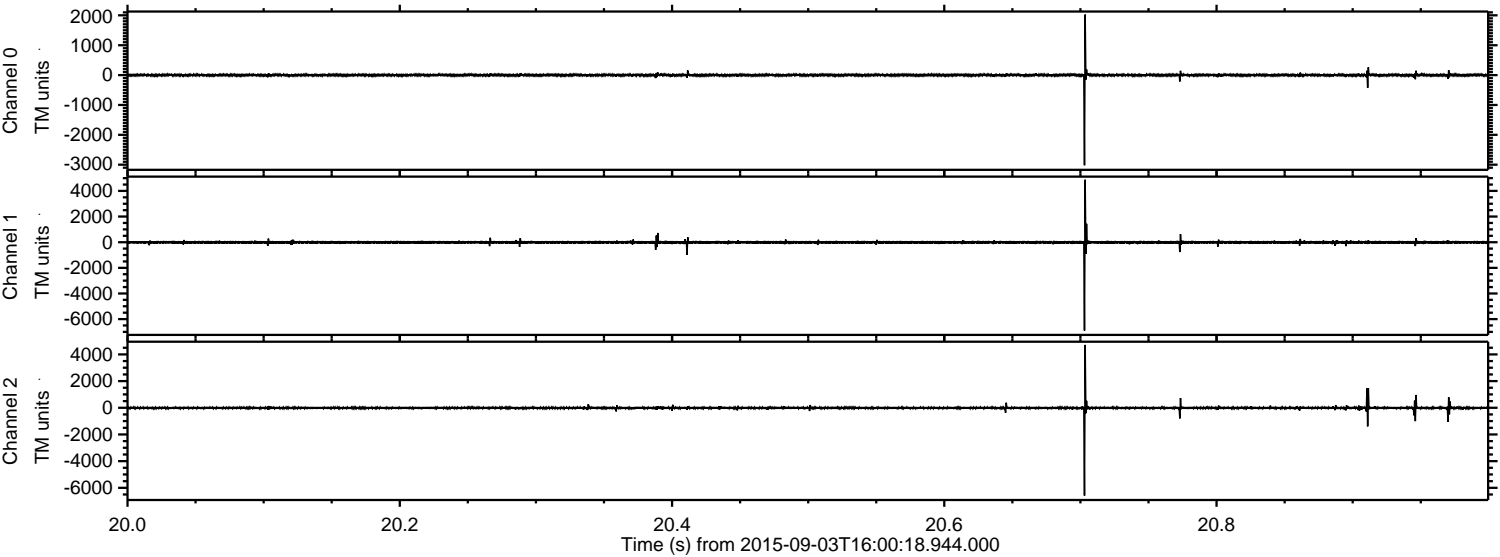

Processed Fri Oct 9 10:08:49 2015 by ELM ver.2012-10-06 from 001\_\_elm20150903\_160017\_\_dat00.bin

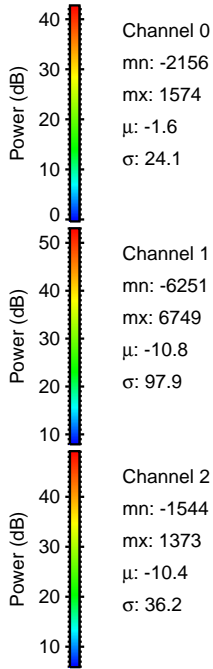
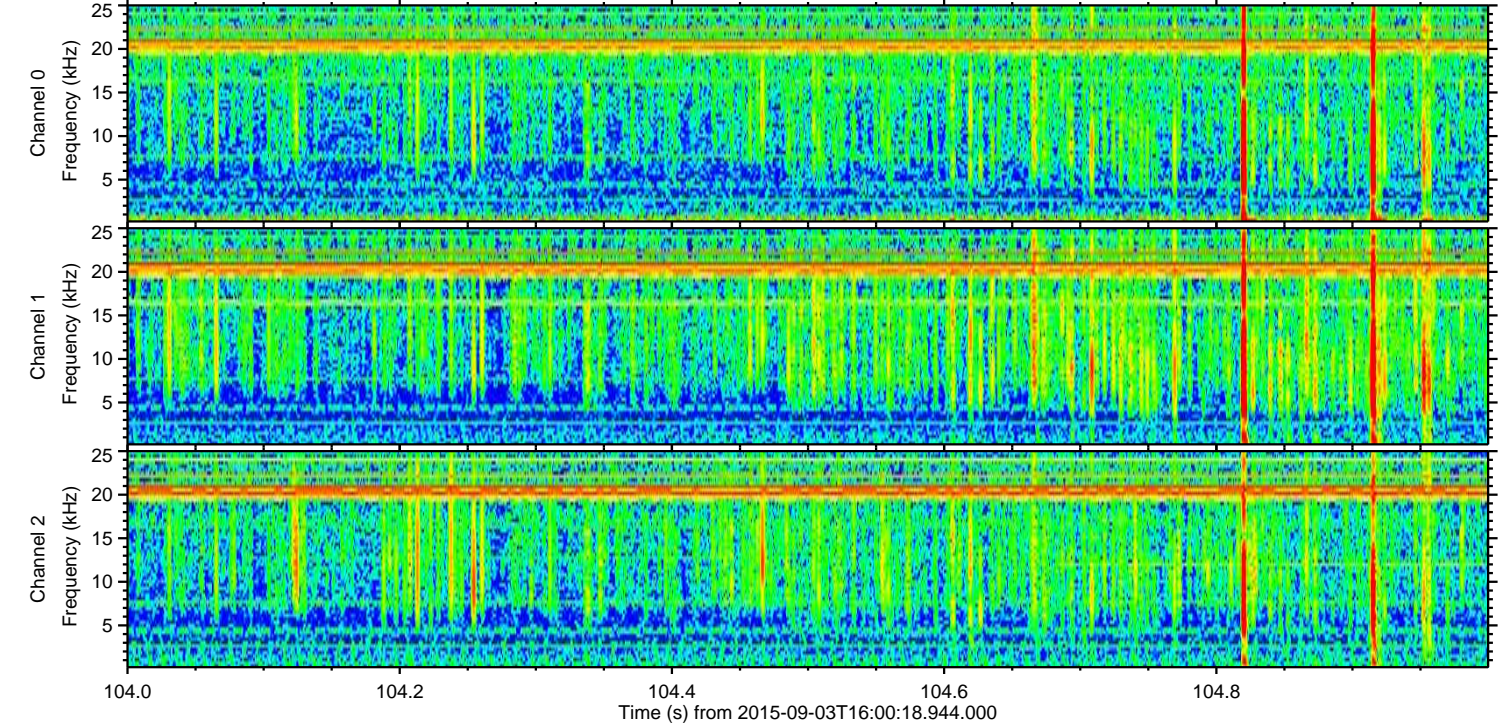
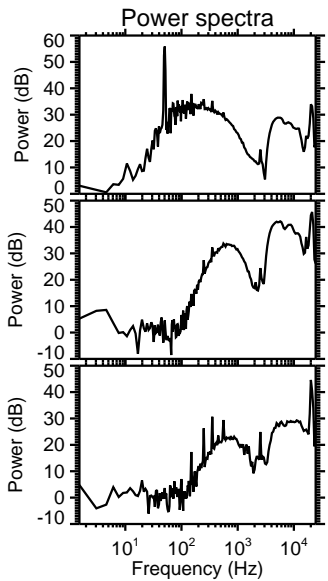
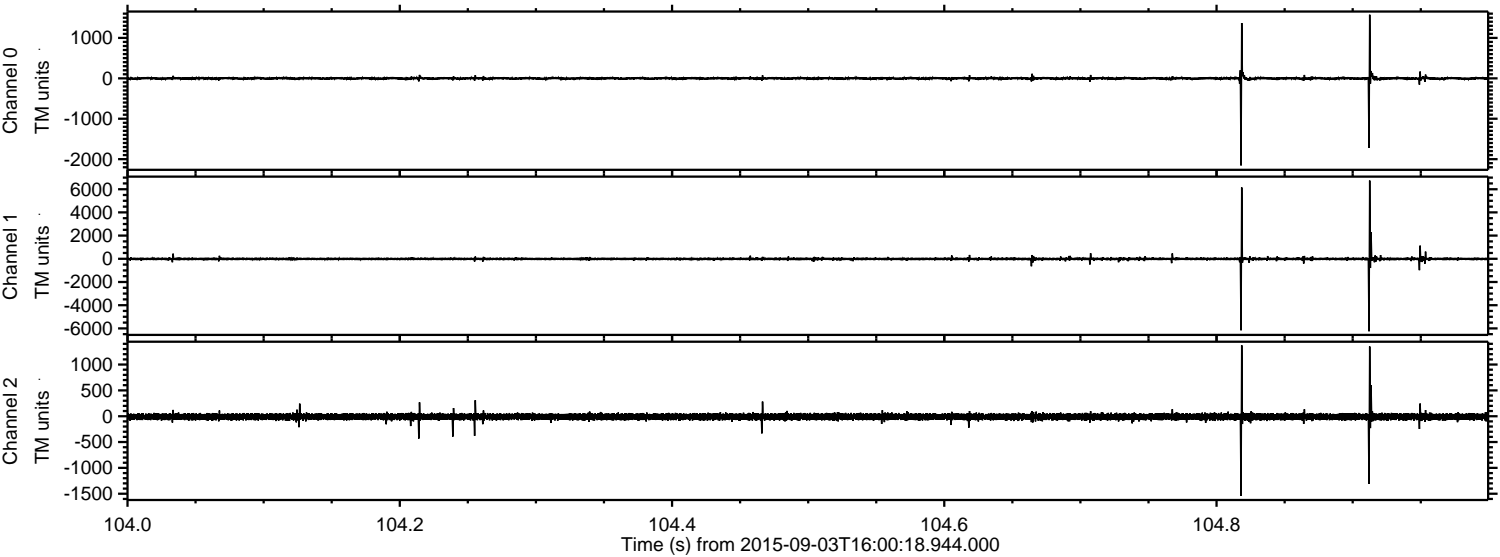

Channel 0  
mn: -2156  
mx: 1574  
 $\mu$ : -1.6  
 $\sigma$ : 24.1

Channel 1  
mn: -6251  
mx: 6749  
 $\mu$ : -10.8  
 $\sigma$ : 97.9

Channel 2  
mn: -1544  
mx: 1373  
 $\mu$ : -10.4  
 $\sigma$ : 36.2

Processed Fri Oct 9 10:08:50 2015 by ELM ver.2012-10-06 from 001\_\_elm20150903\_160017\_\_dat00.bin

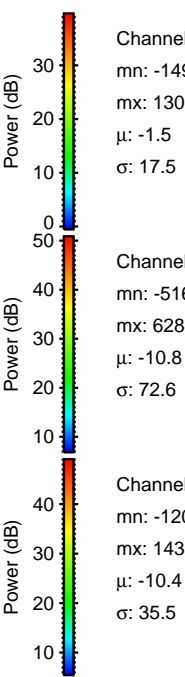
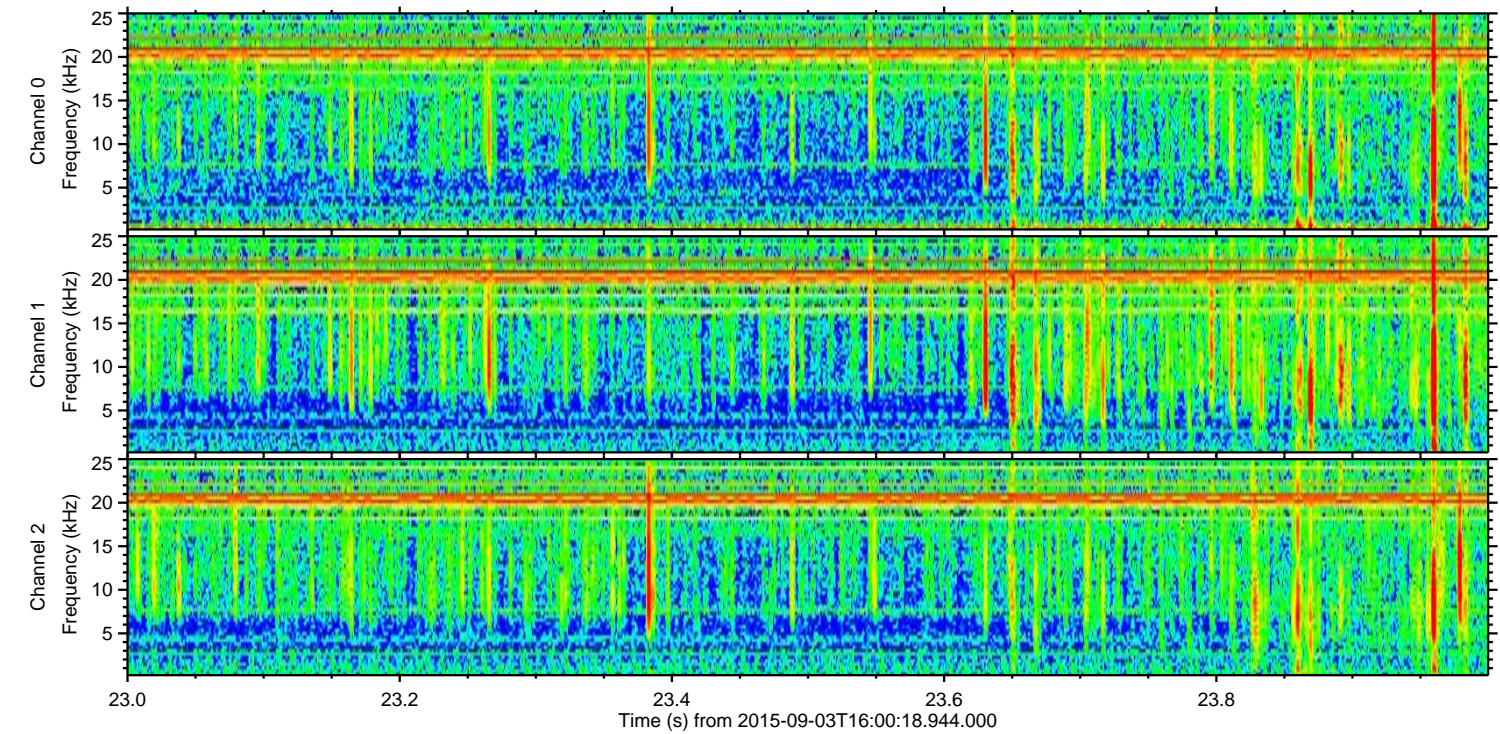
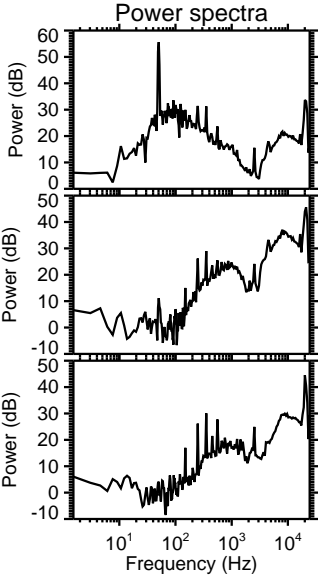
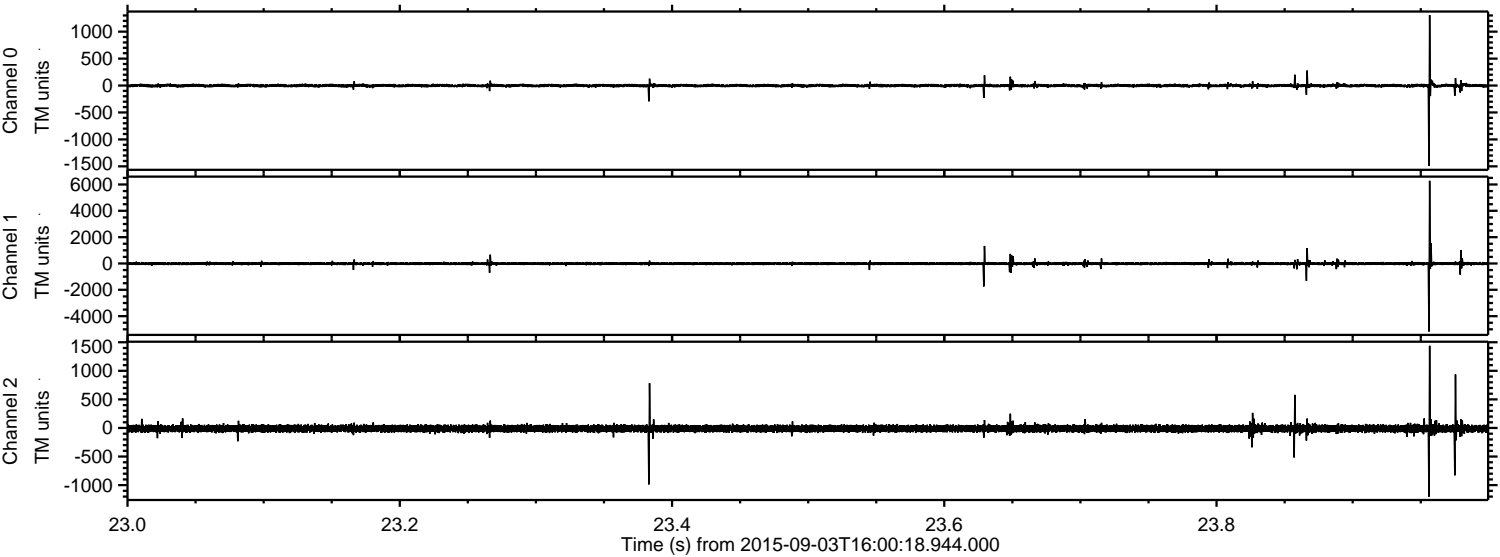

Channel 0  
mn: -1490  
mx: 1308  
 $\mu$ : -1.5  
 $\sigma$ : 17.5

Channel 1  
mn: -5167  
mx: 6284  
 $\mu$ : -10.8  
 $\sigma$ : 72.6

Channel 2  
mn: -1200  
mx: 1438  
 $\mu$ : -10.4  
 $\sigma$ : 35.5

Processed Fri Oct 9 10:08:51 2015 by ELM ver.2012-10-06 from 001\_\_elm20150903\_160017\_\_dat00.bin

