

# ELMAVAN 3D WAVEFORMS (Measured data sampled at 50 kHz) 51000 packets of 144 samples from 2015-09-03T15:45:18.263.000.

Processed Fri Oct 9 10:04:24 2015 by ELM ver.2012-10-06 from 001\_\_elm20150903\_154517\_\_dat00.bin

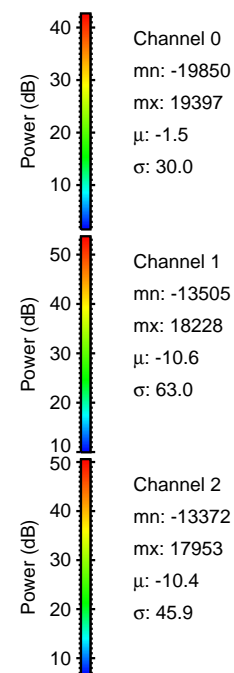

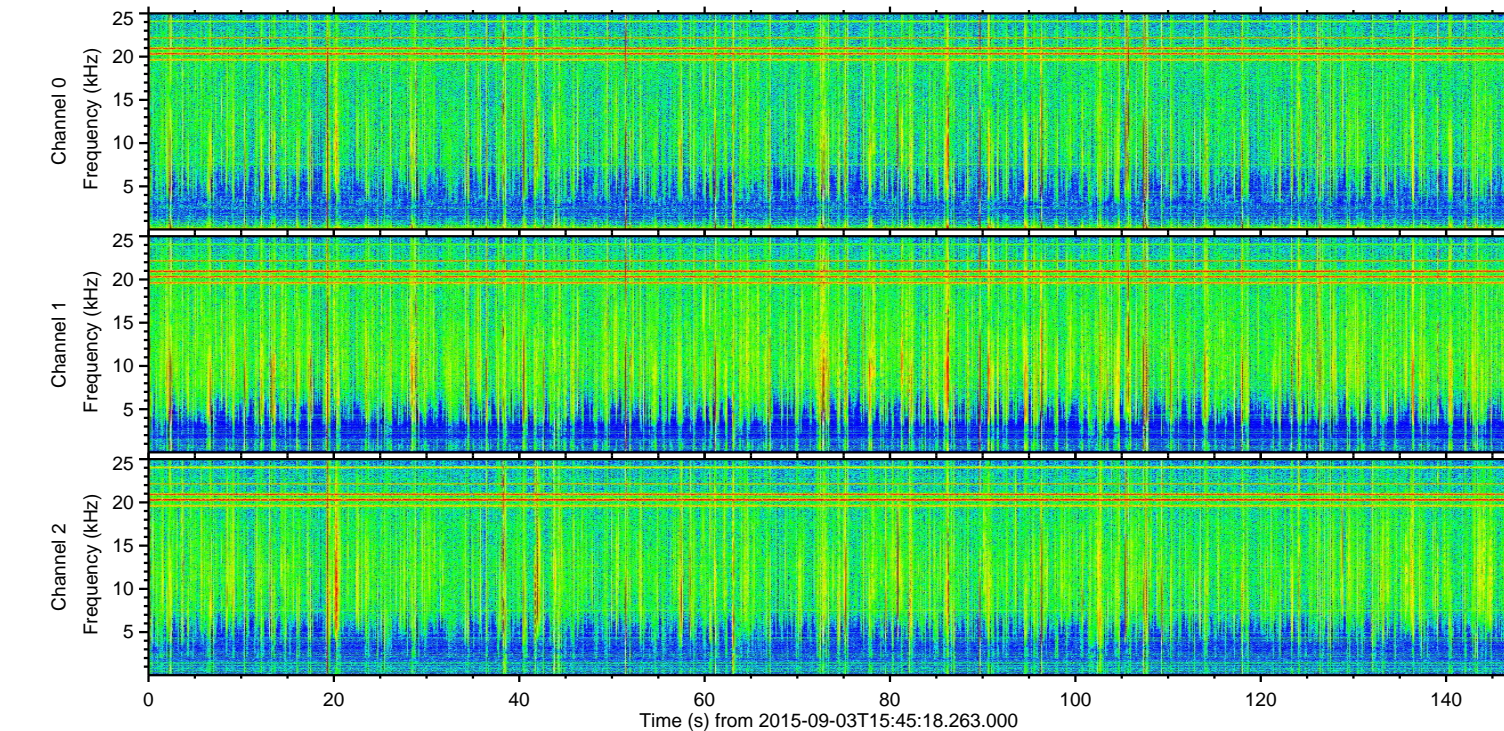
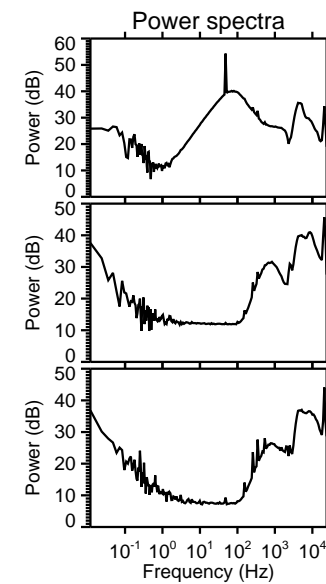
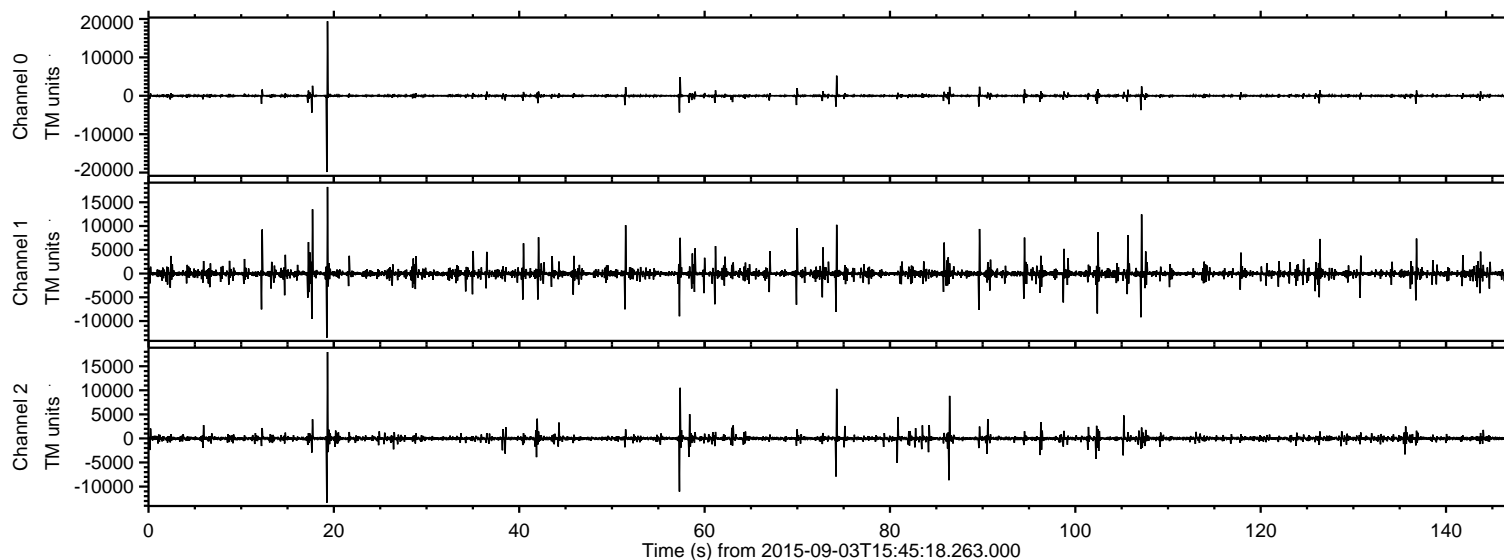

Processed Fri Oct 9 10:04:38 2015 by ELM ver.2012-10-06 from 001\_\_elm20150903\_154517\_\_dat00.bin

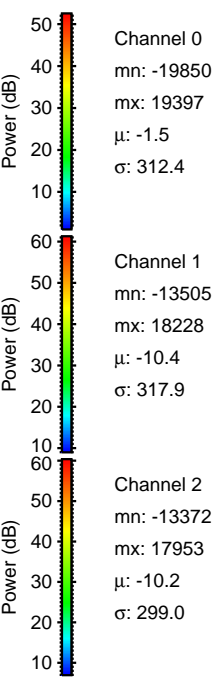
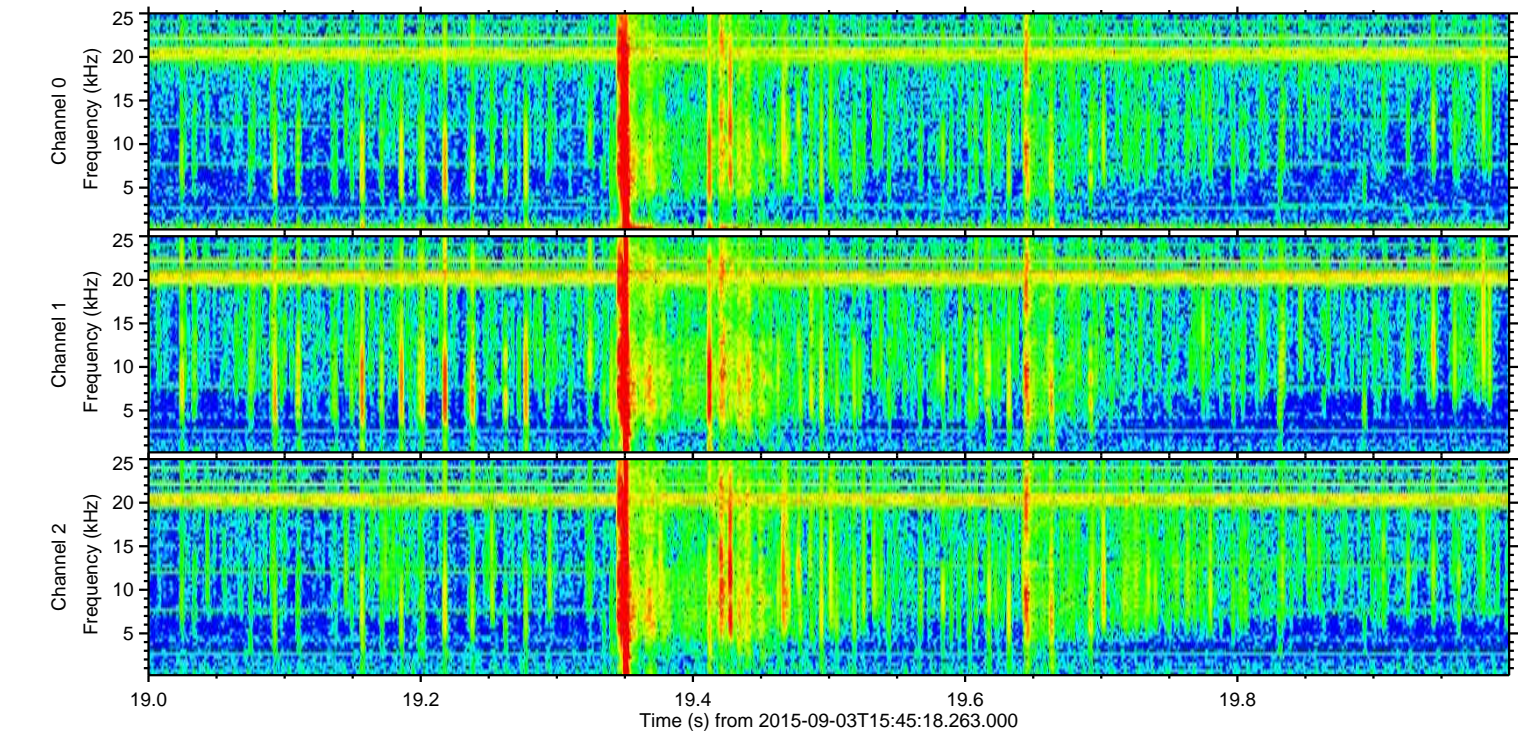
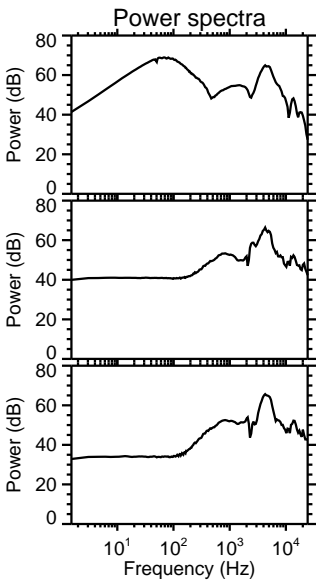
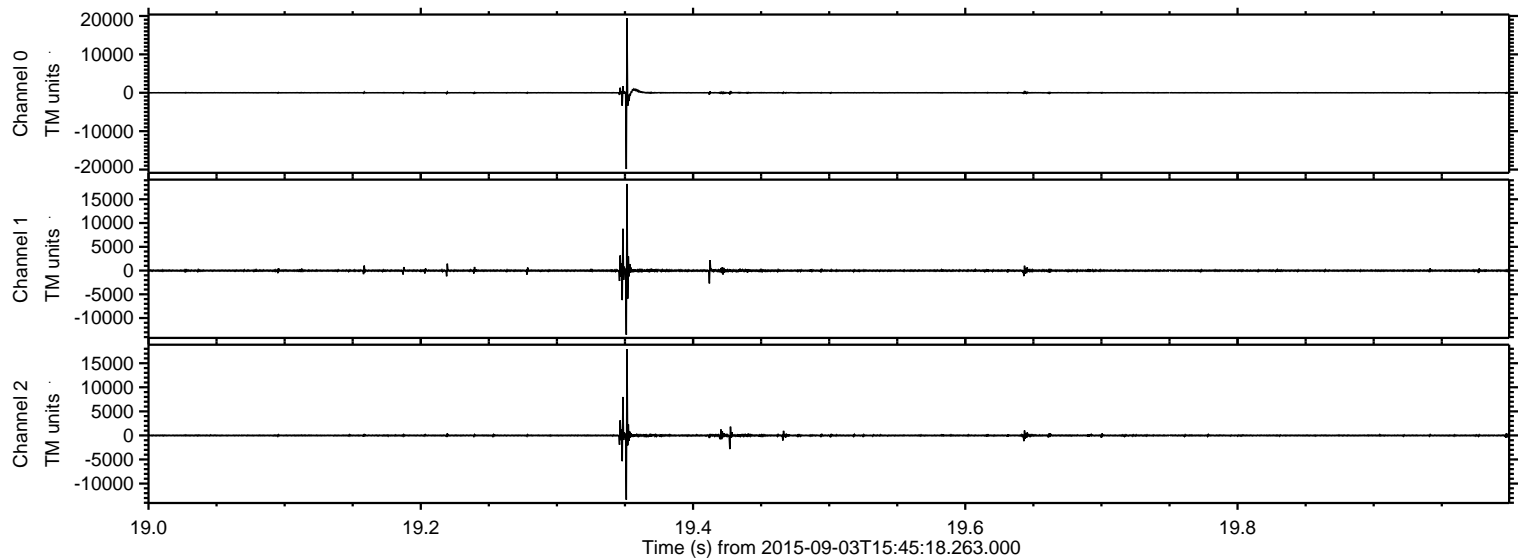



Processed Fri Oct 9 10:04:39 2015 by ELM ver.2012-10-06 from 001\_\_elm20150903\_154517\_\_dat00.bin

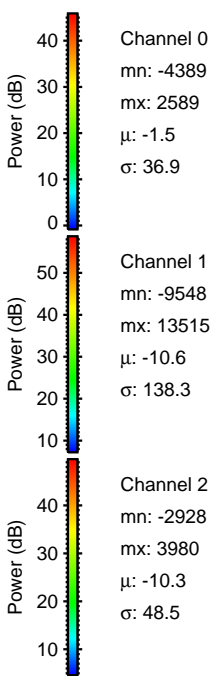
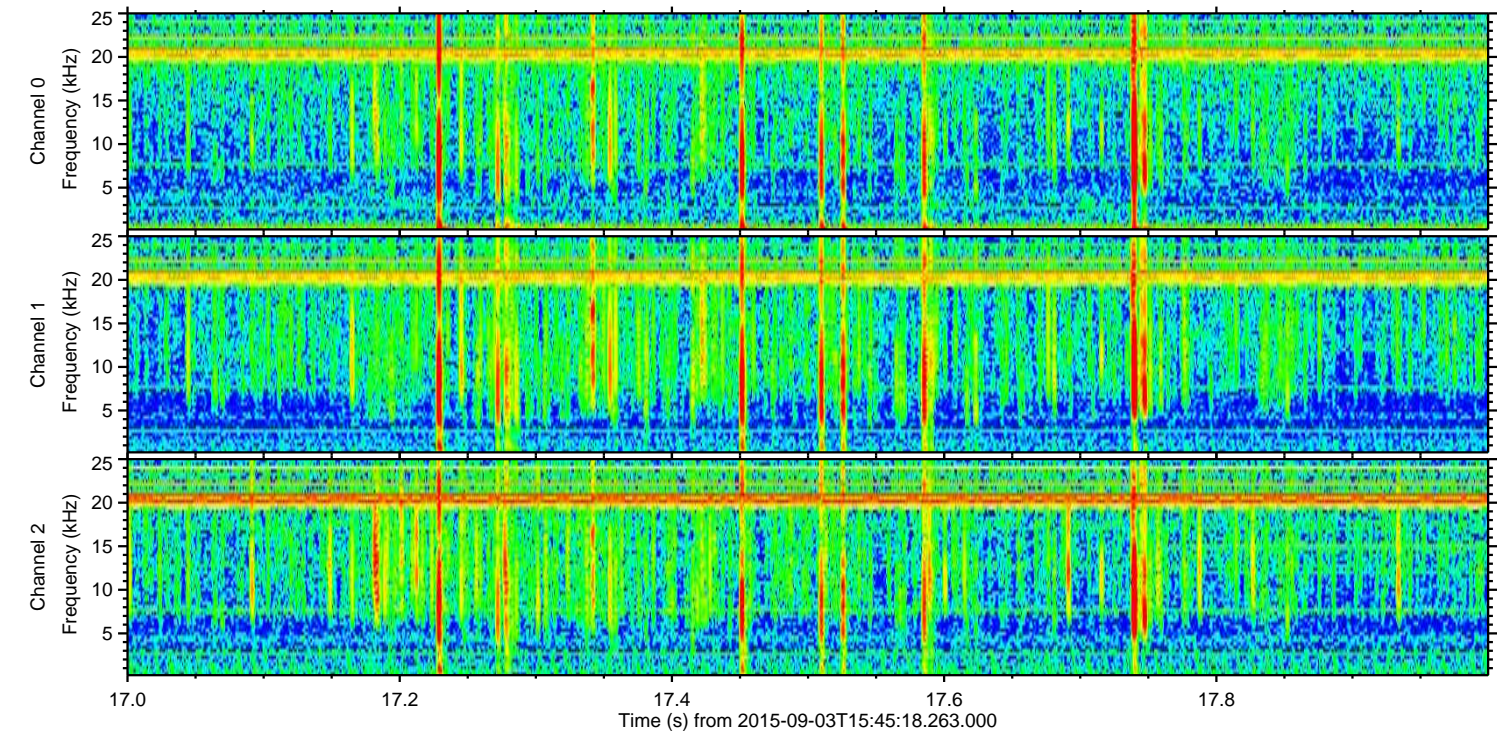
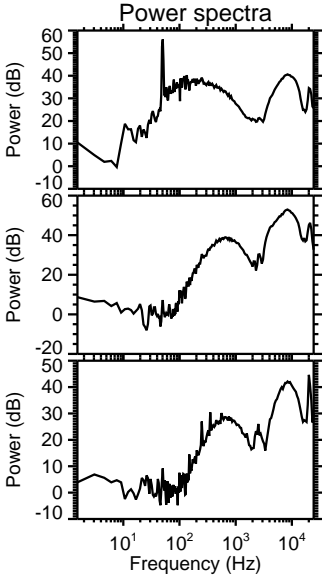
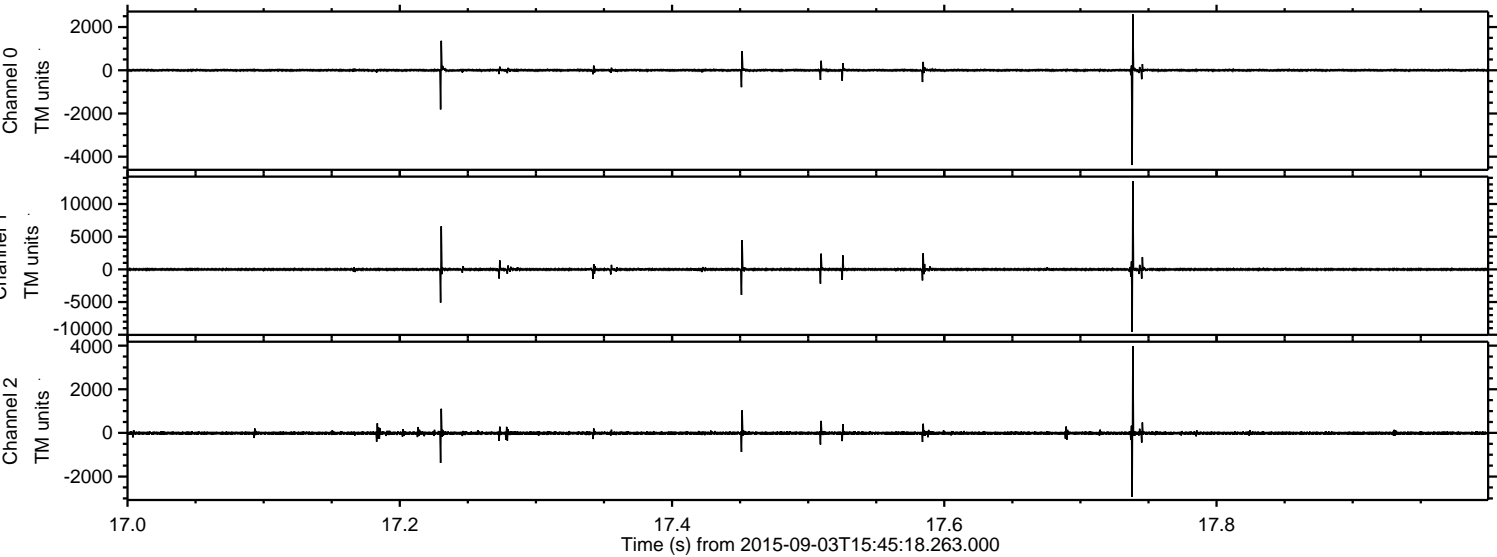



ELMAVAN 3D WAVEFORMS (Measured data sampled at 50 kHz) 51000 packets of 144 samples from 2015-09-03T15:45:18.263.000. Part 108/147

Processed Fri Oct 9 10:04:40 2015 by ELM ver.2012-10-06 from 001\_\_elm20150903\_154517\_\_dat00.bin

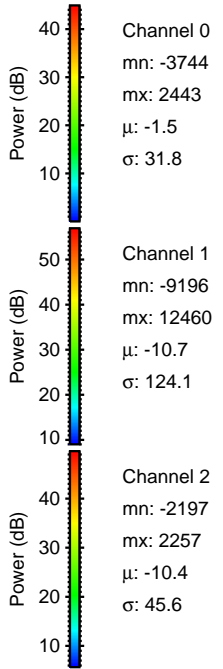
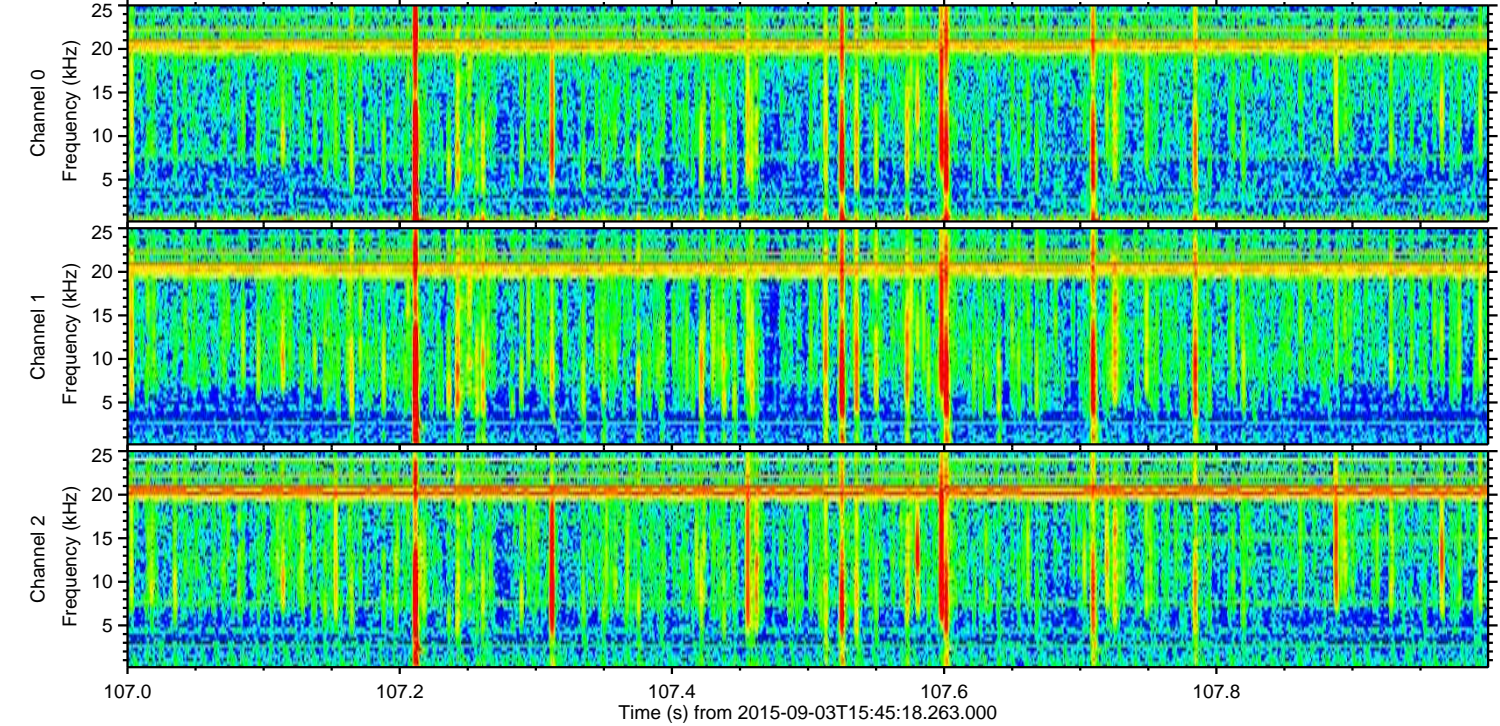
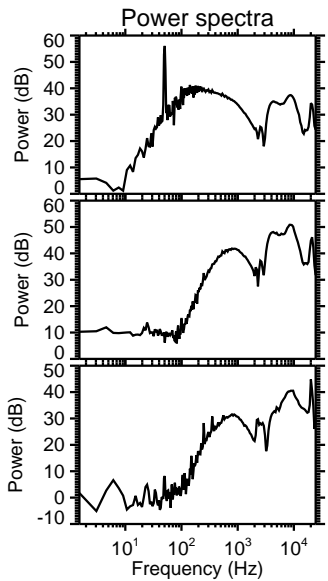
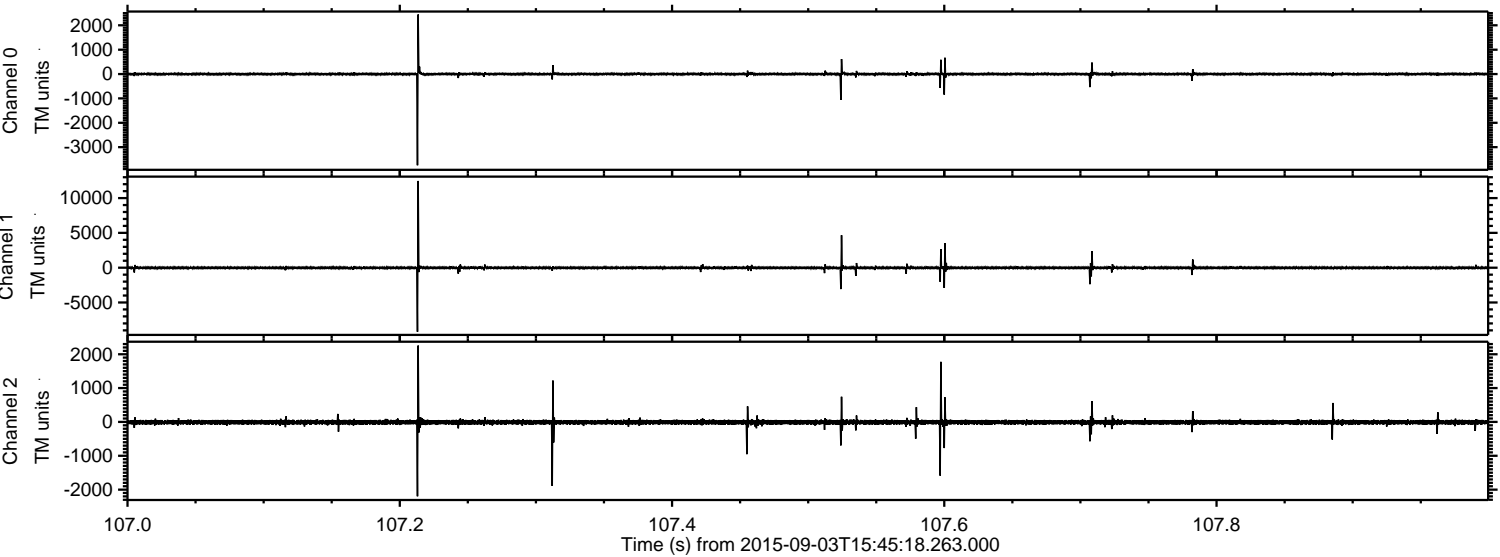



Processed Fri Oct 9 10:04:41 2015 by ELM ver.2012-10-06 from 001\_\_elm20150903\_154517\_\_dat00.bin

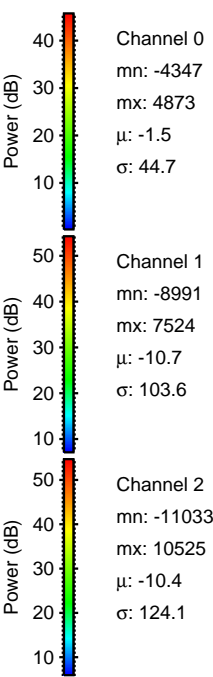
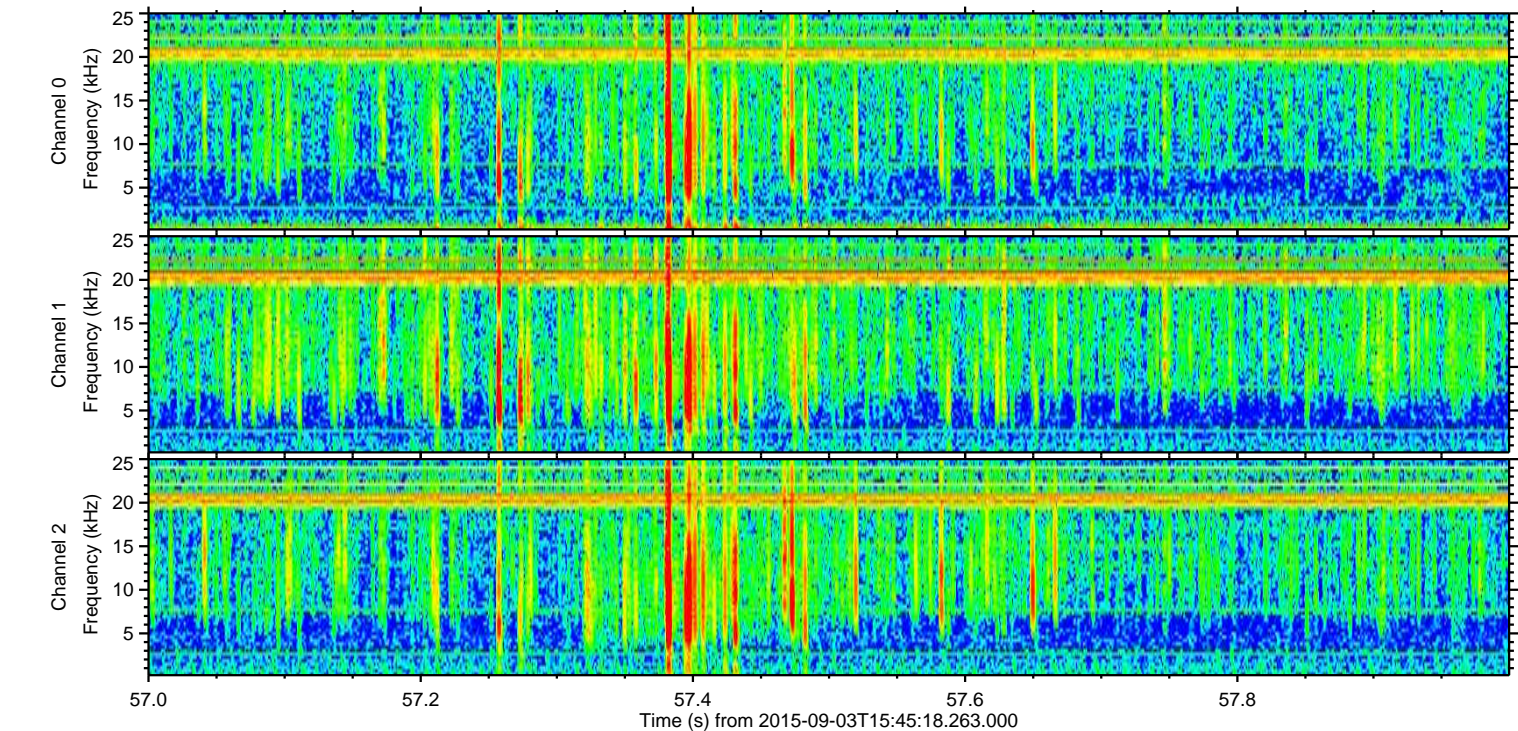
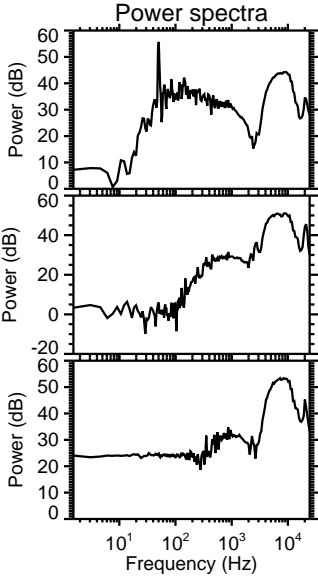
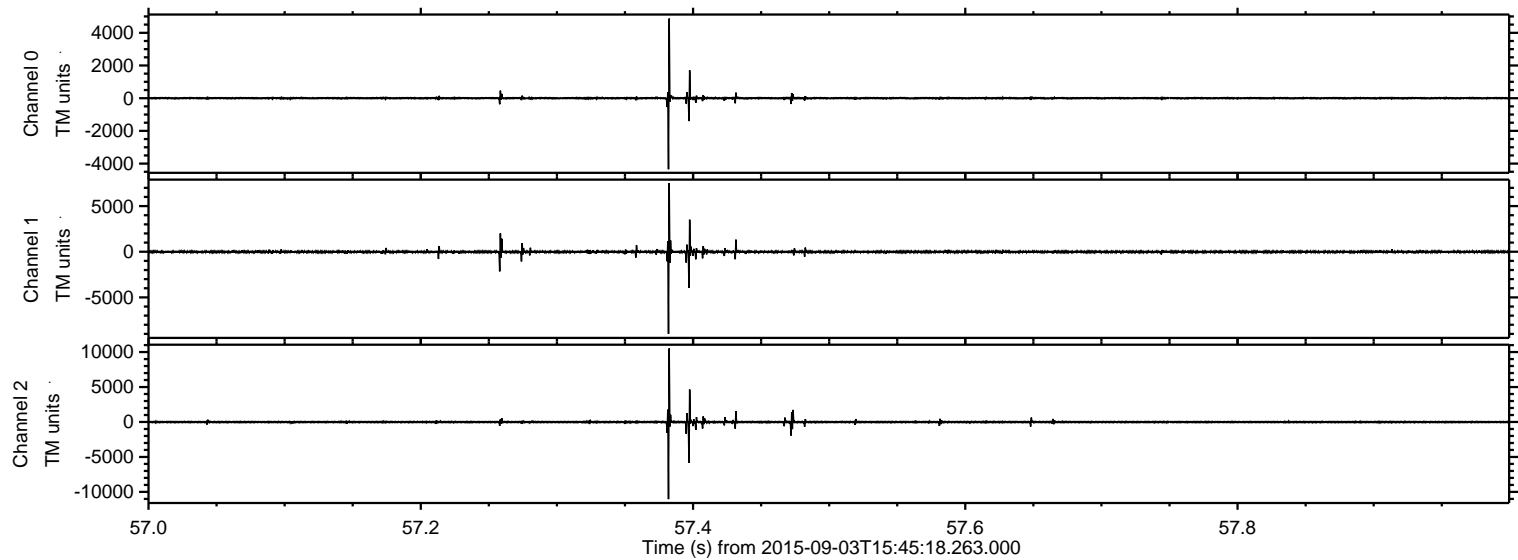



Processed Fri Oct 9 10:04:42 2015 by ELM ver.2012-10-06 from 001\_\_elm20150903\_154517\_\_dat00.bin

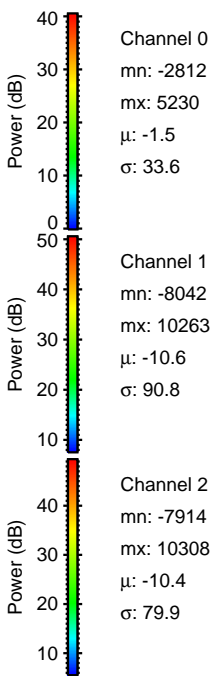
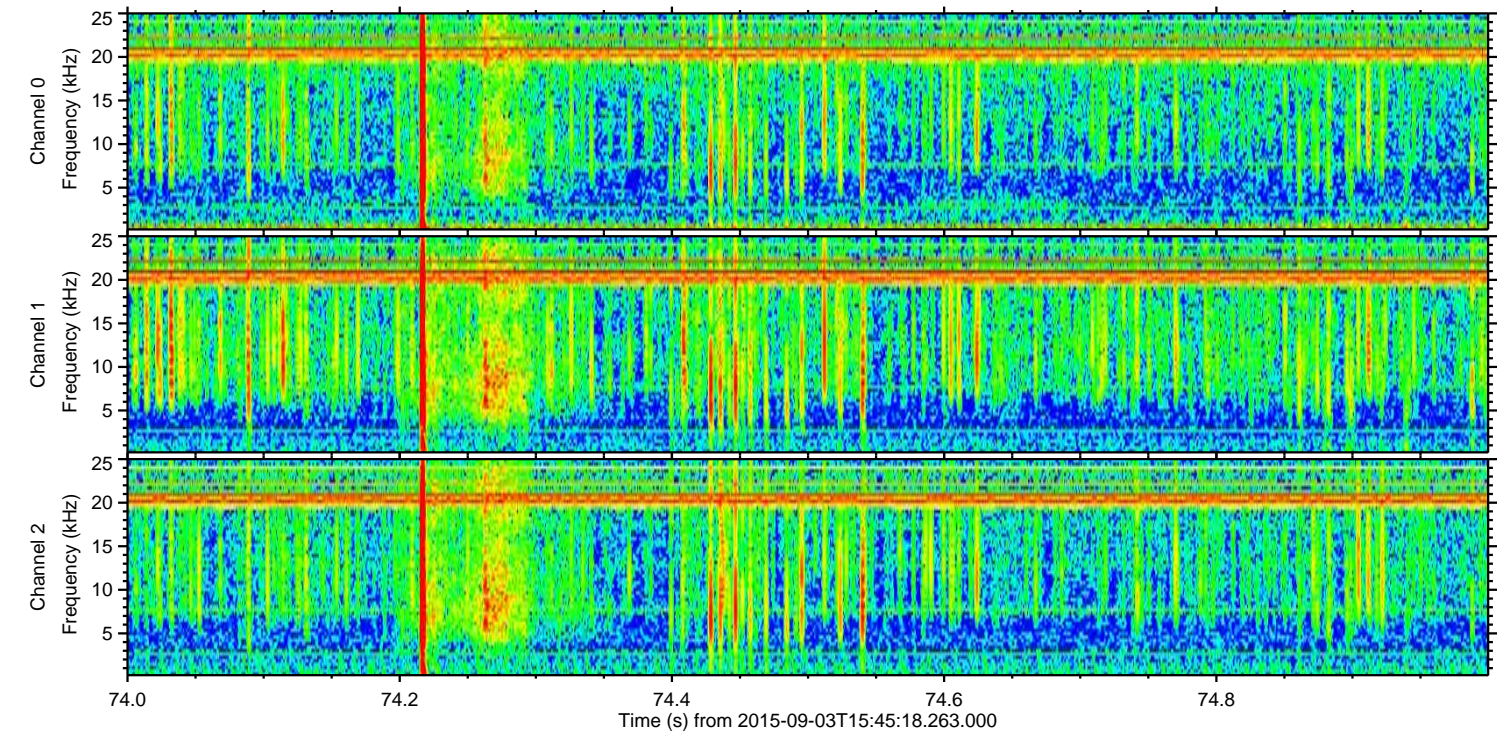
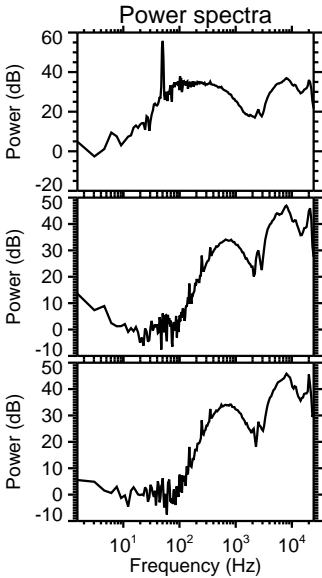
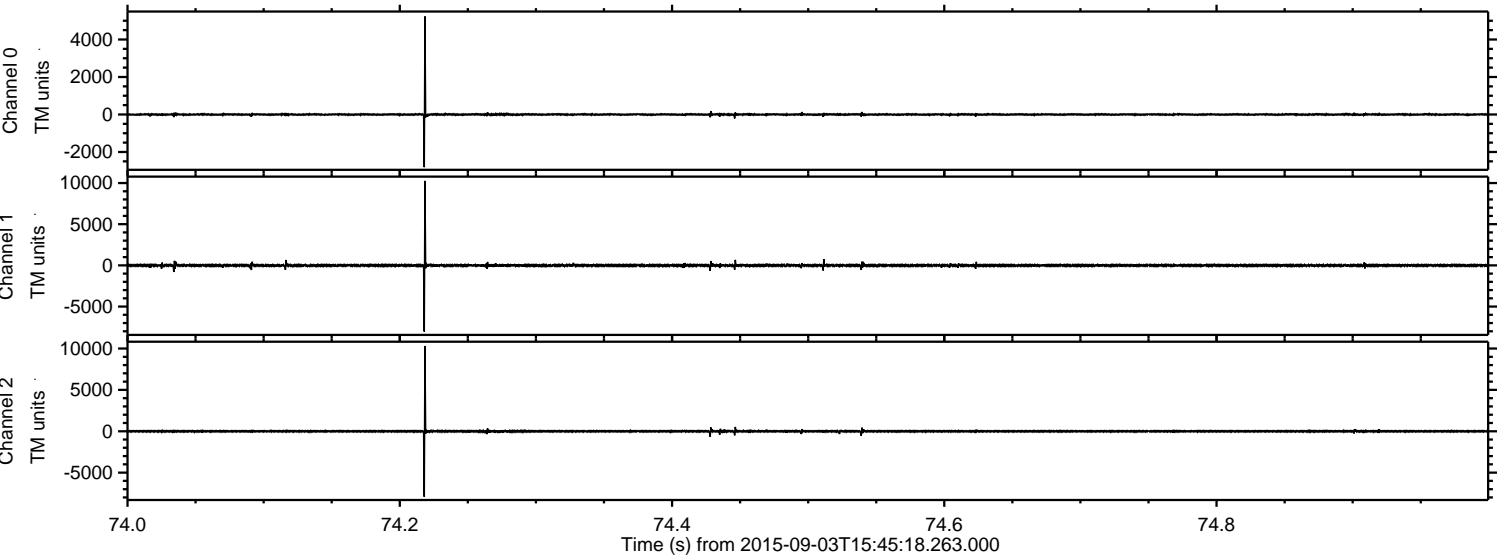



Processed Fri Oct 9 10:04:43 2015 by ELM ver.2012-10-06 from 001\_\_elm20150903\_154517\_\_dat00.bin

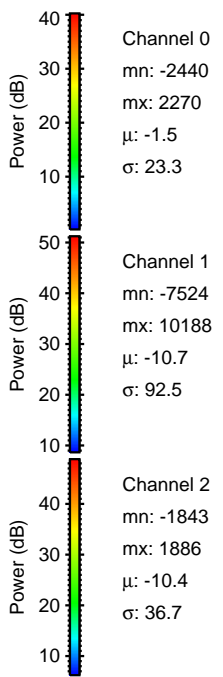
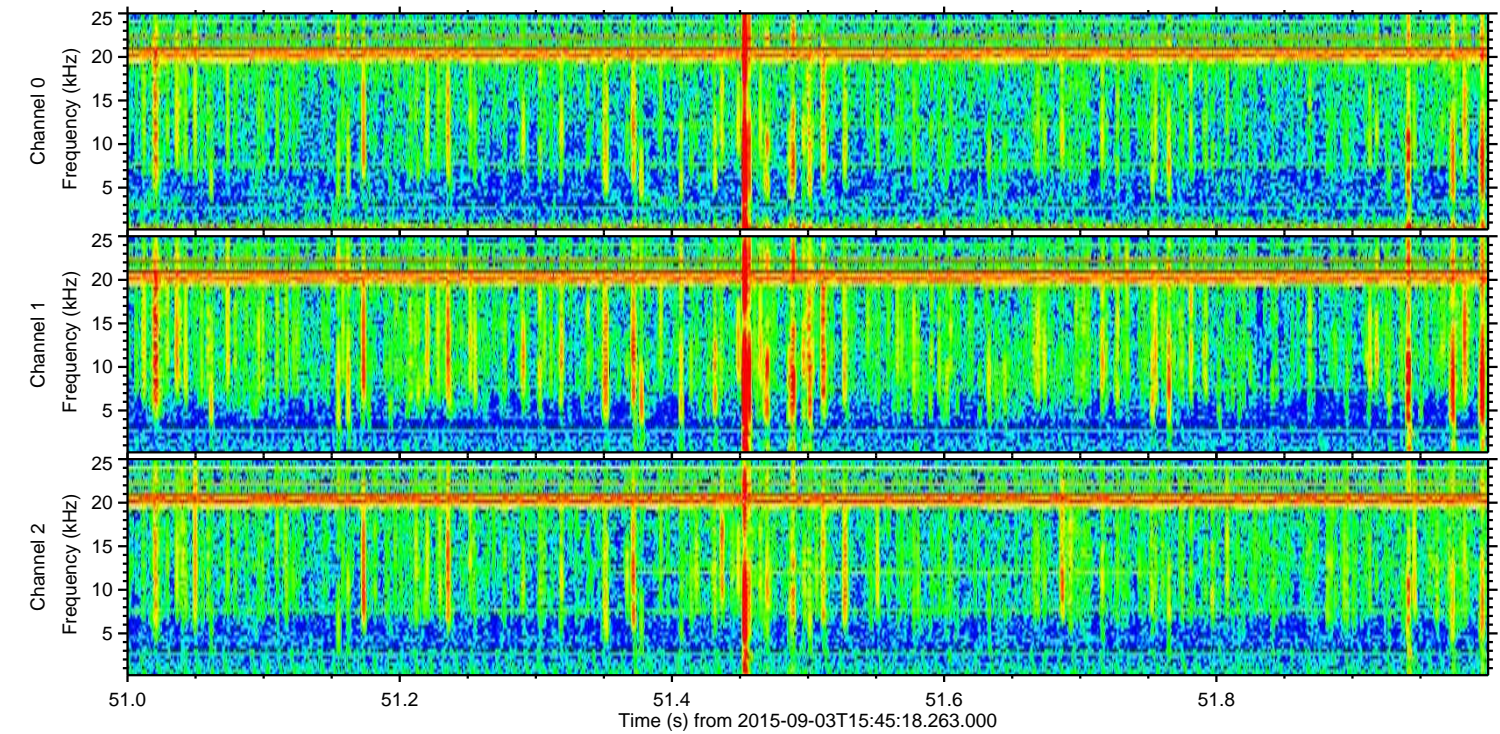
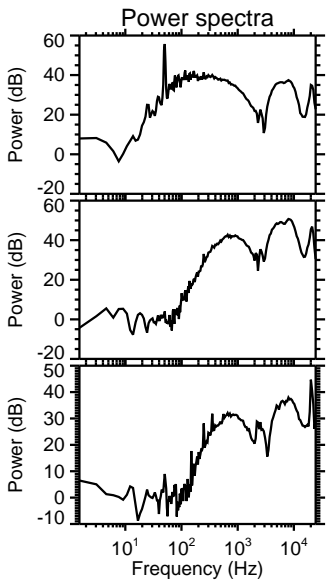
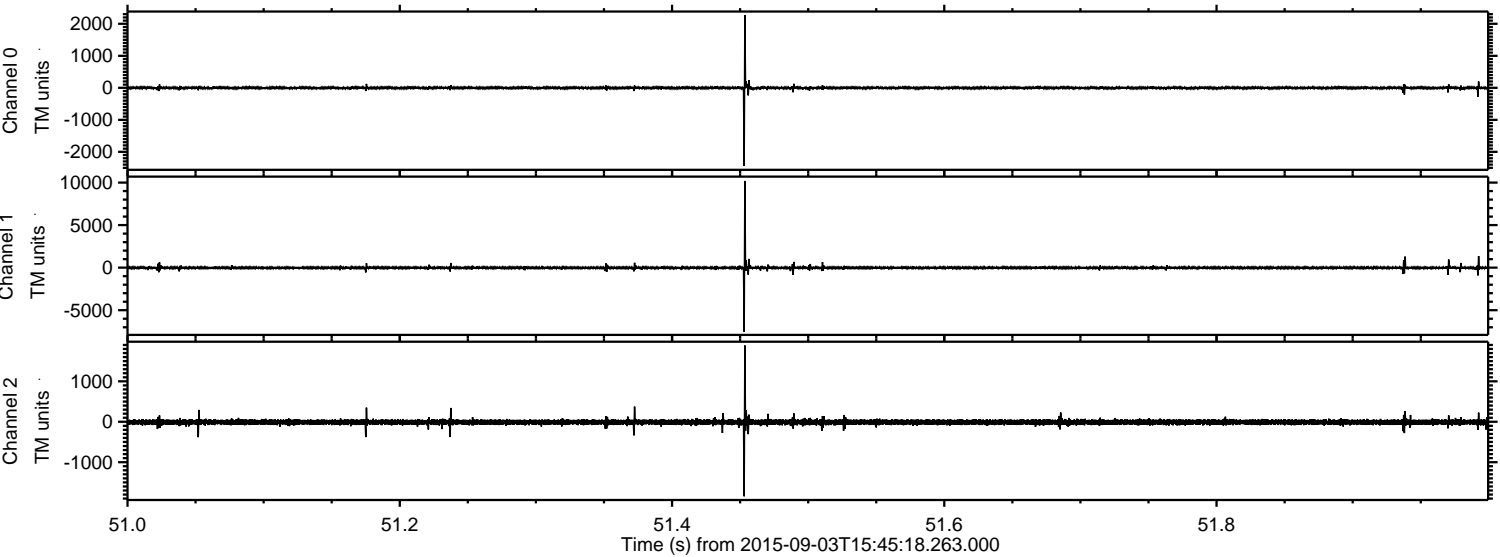



Processed Fri Oct 9 10:04:44 2015 by ELM ver.2012-10-06 from 001\_\_elm20150903\_154517\_\_dat00.bin

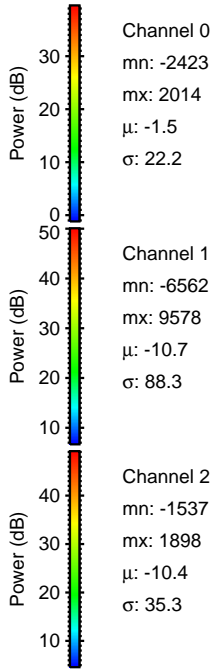
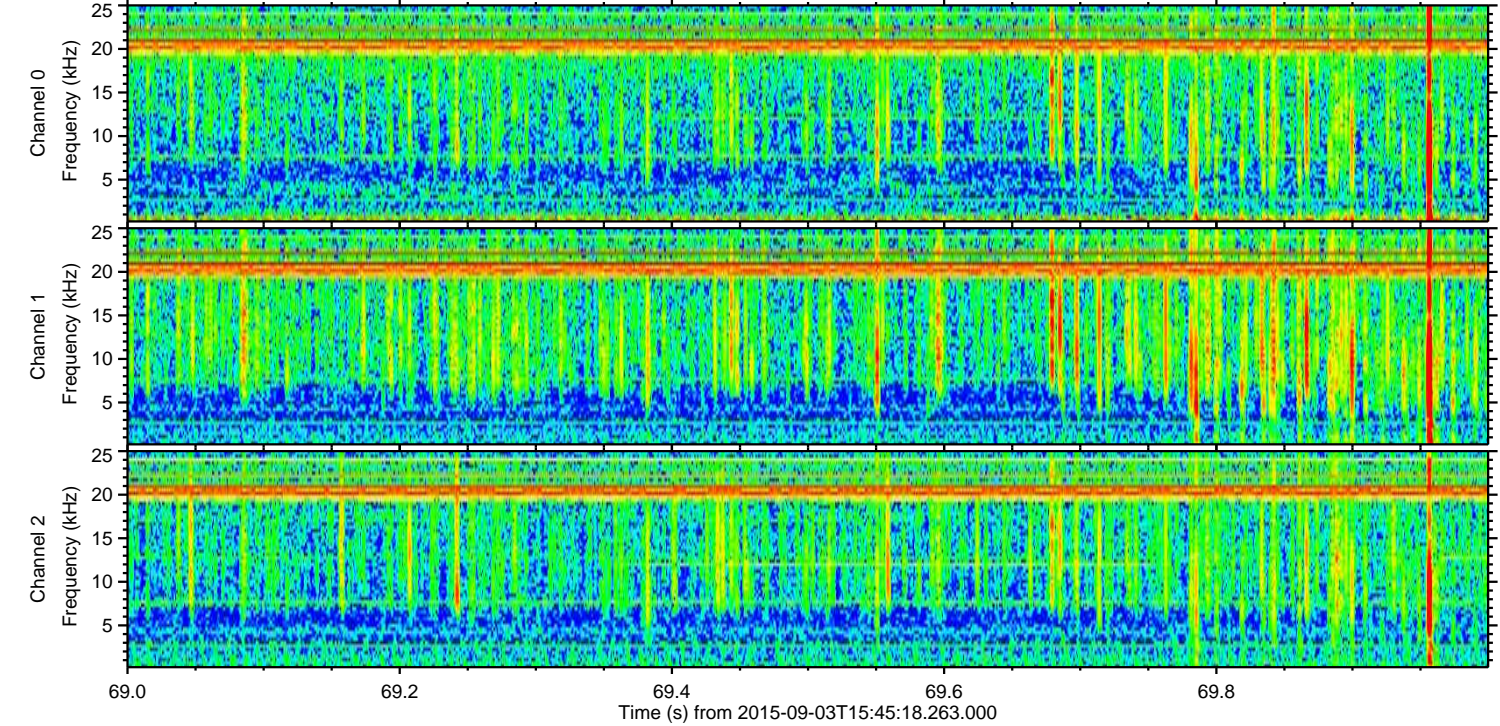
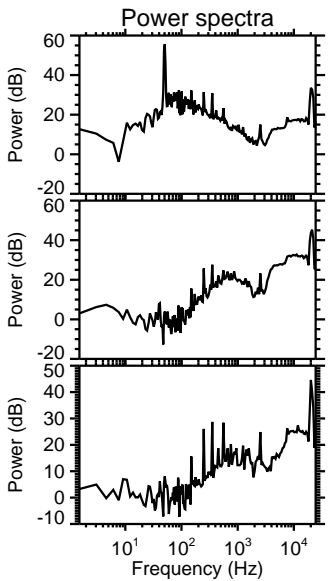
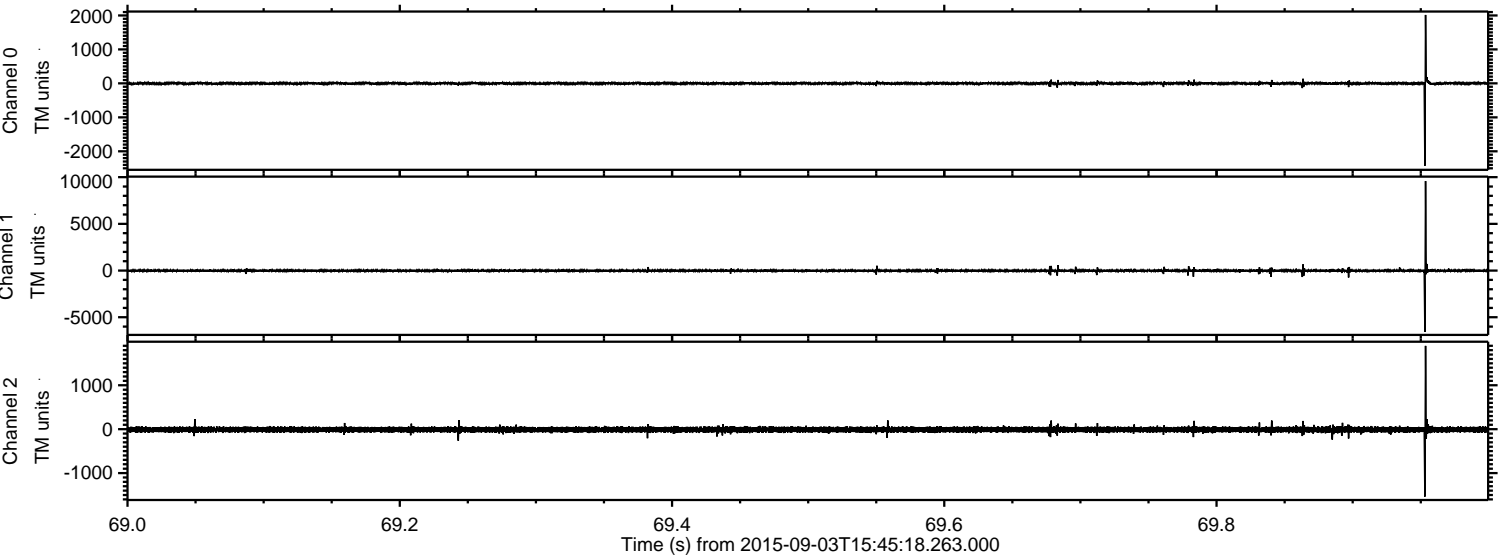



Processed Fri Oct 9 10:04:44 2015 by ELM ver.2012-10-06 from 001\_\_elm20150903\_154517\_\_dat00.bin

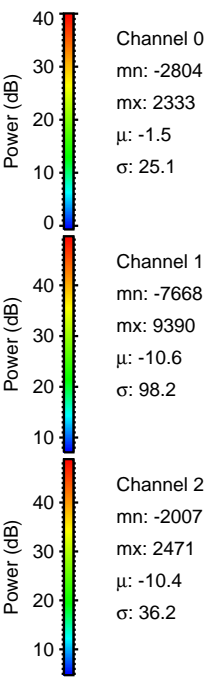
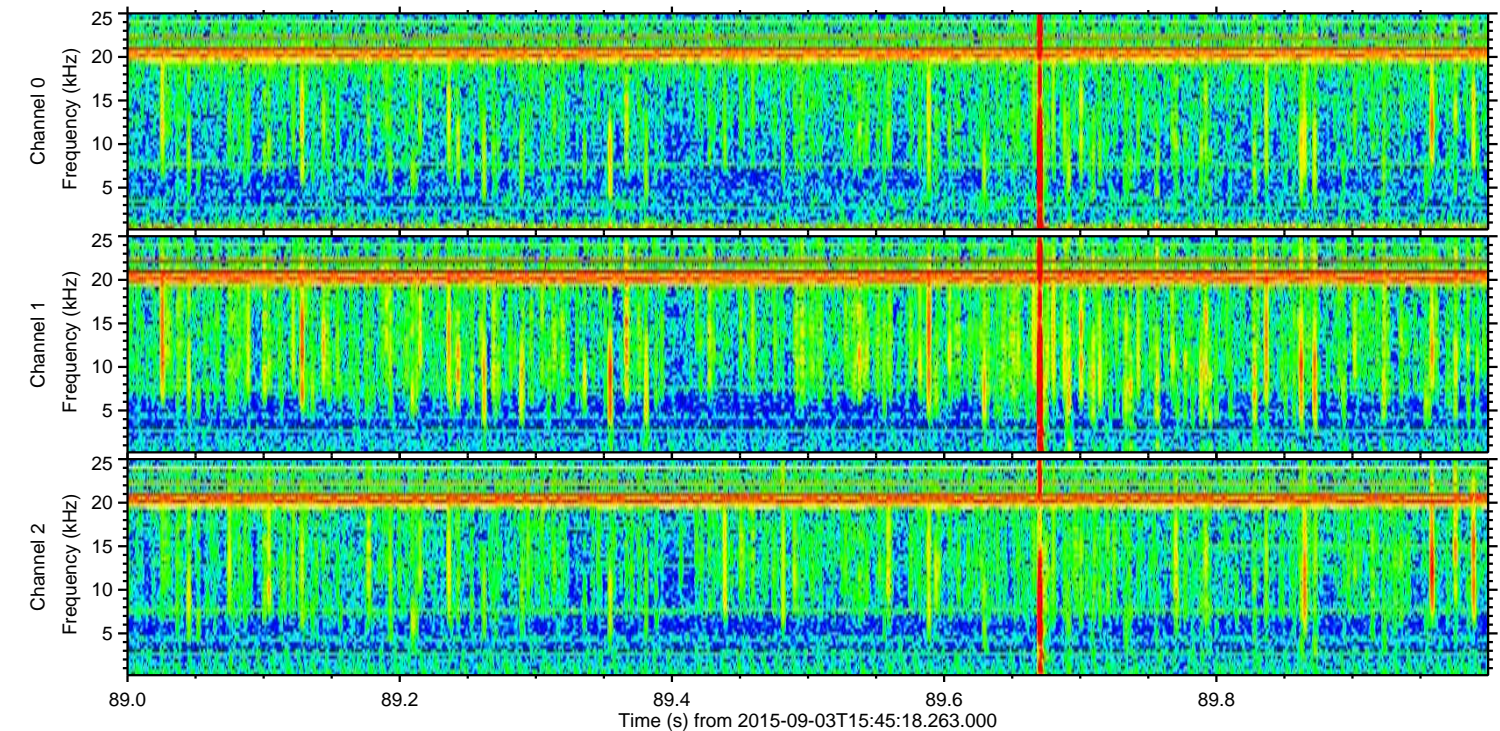
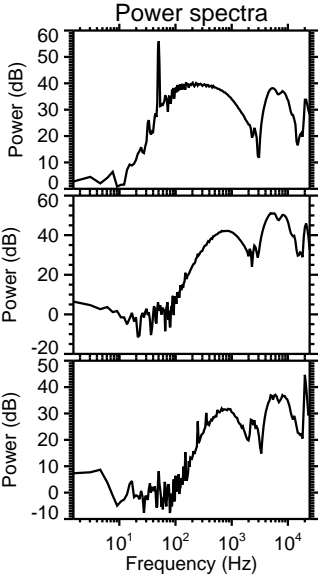
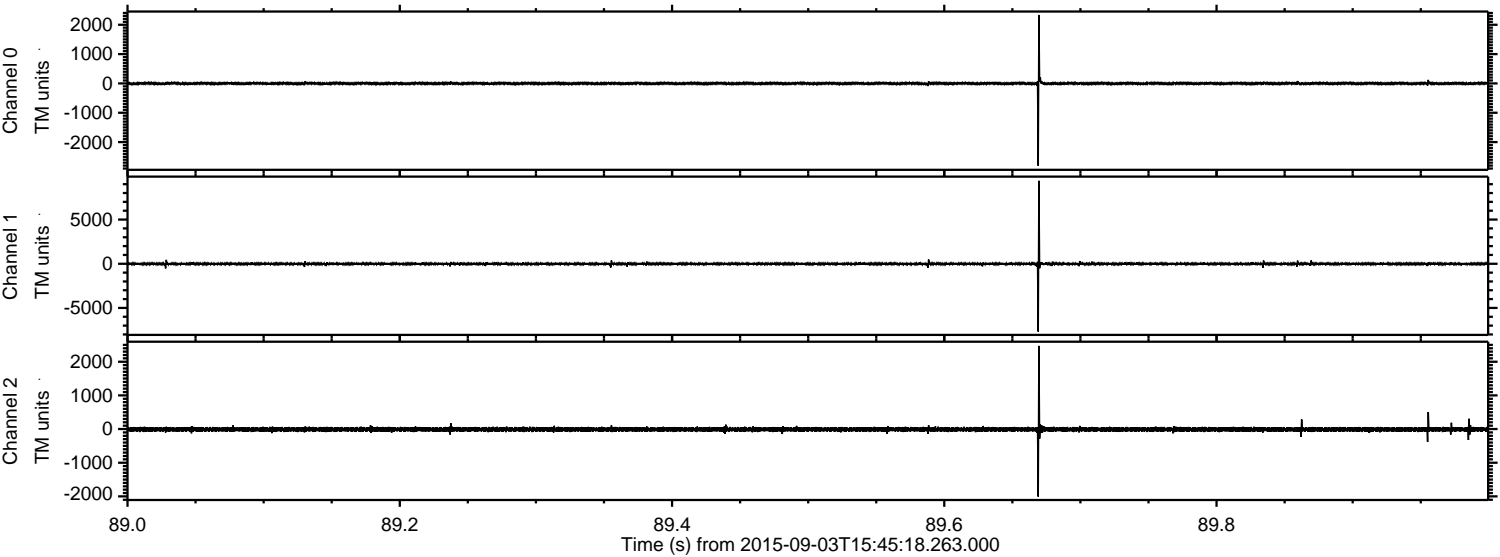



Processed Fri Oct 9 10:04:45 2015 by ELM ver.2012-10-06 from 001\_\_elm20150903\_154517\_\_dat00.bin

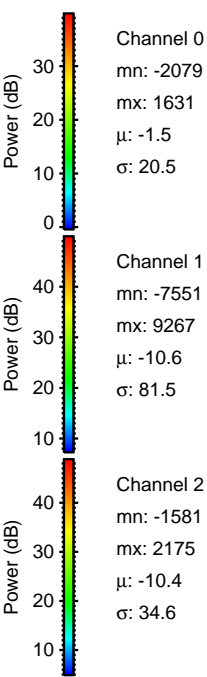
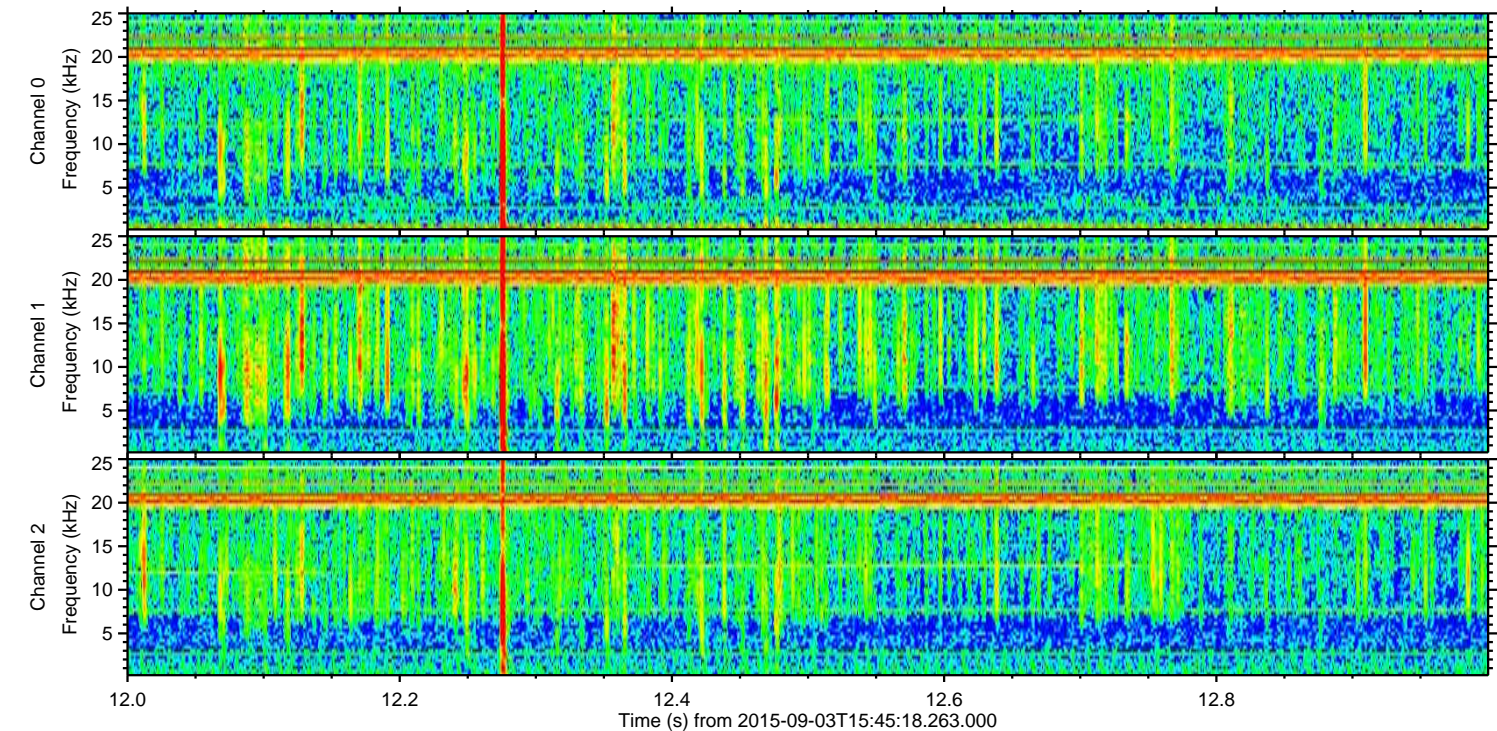
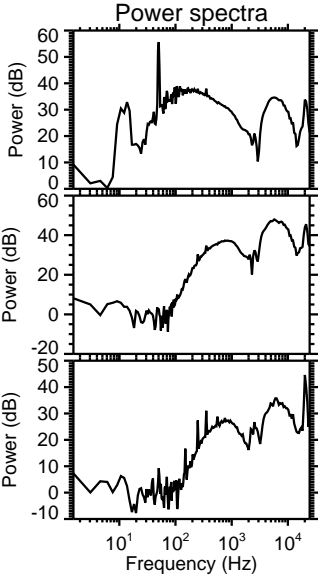
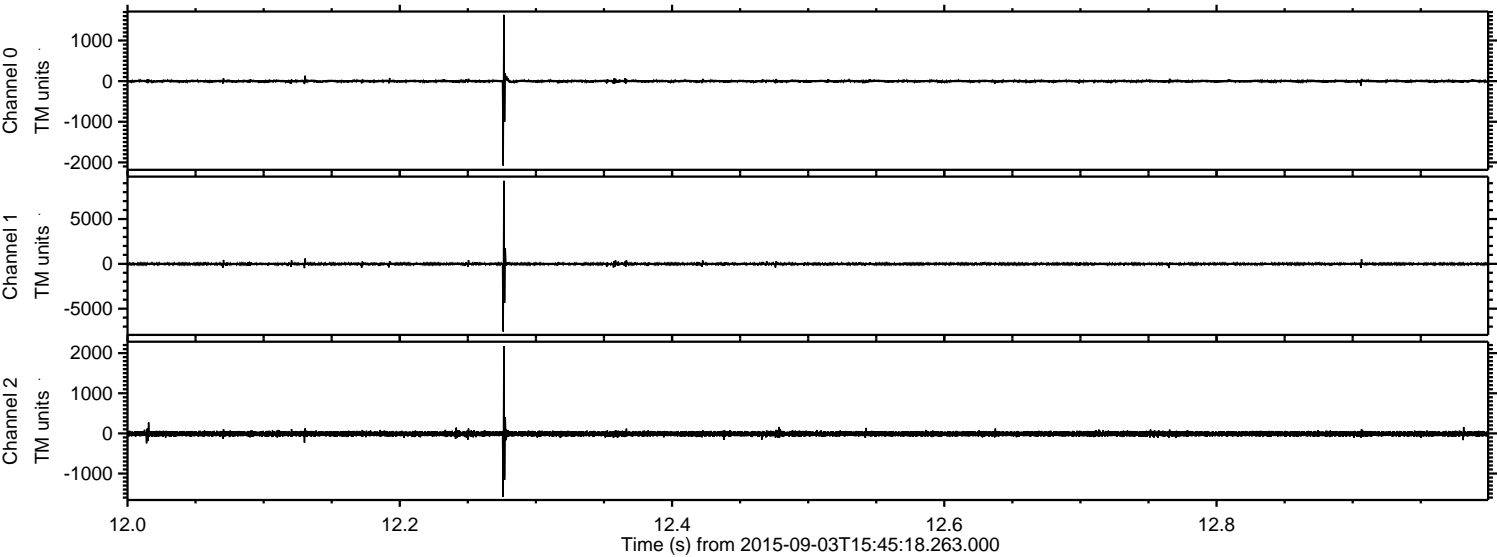

Channel 0  
mn: -2079  
mx: 1631  
 $\mu$ : -1.5  
 $\sigma$ : 20.5

Channel 1  
mn: -7551  
mx: 9267  
 $\mu$ : -10.6  
 $\sigma$ : 81.5

Channel 2  
mn: -1581  
mx: 2175  
 $\mu$ : -10.4  
 $\sigma$ : 34.6



