

ELMAVAN 3D WAVEFORMS (Measured data sampled at 50 kHz) 51000 packets of 144 samples from 2015-09-03T12:05:08.271.999.

Processed Fri Oct 9 09:03:30 2015 by ELM ver.2012-10-06 from 001__elm20150903_120507__dat00.bin

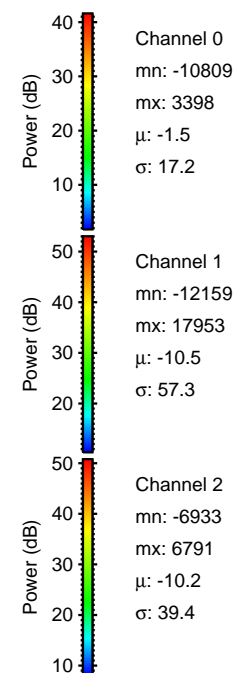

Processed Fri Oct 9 09:03:43 2015 by ELM ver.2012-10-06 from 001__elm20150903_120507__dat00.bin

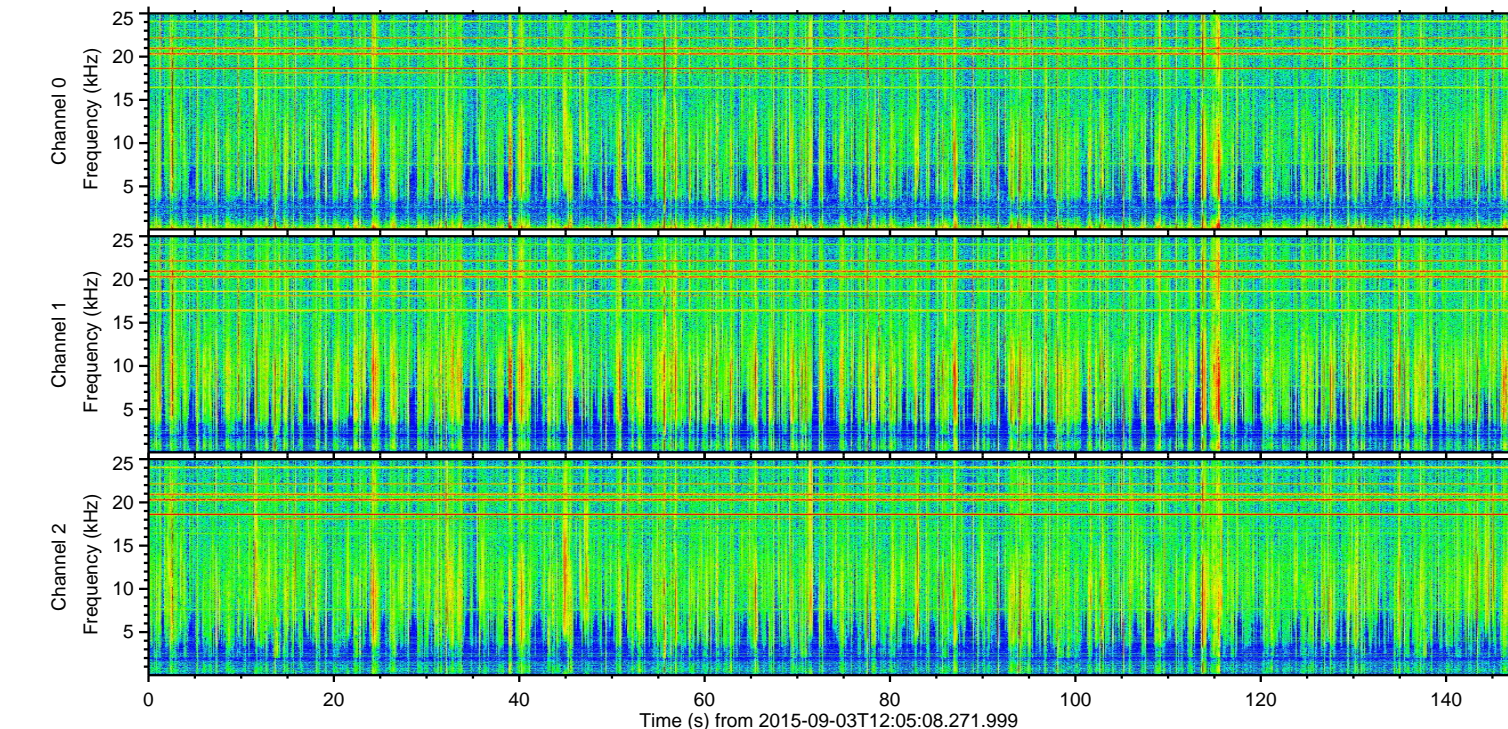
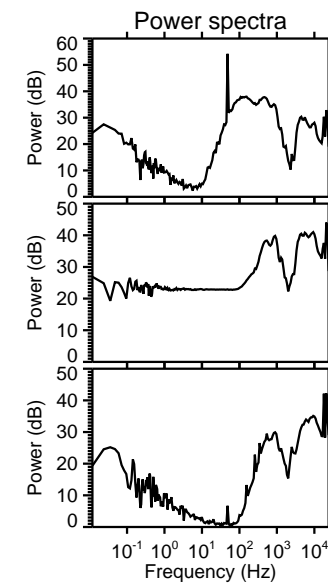
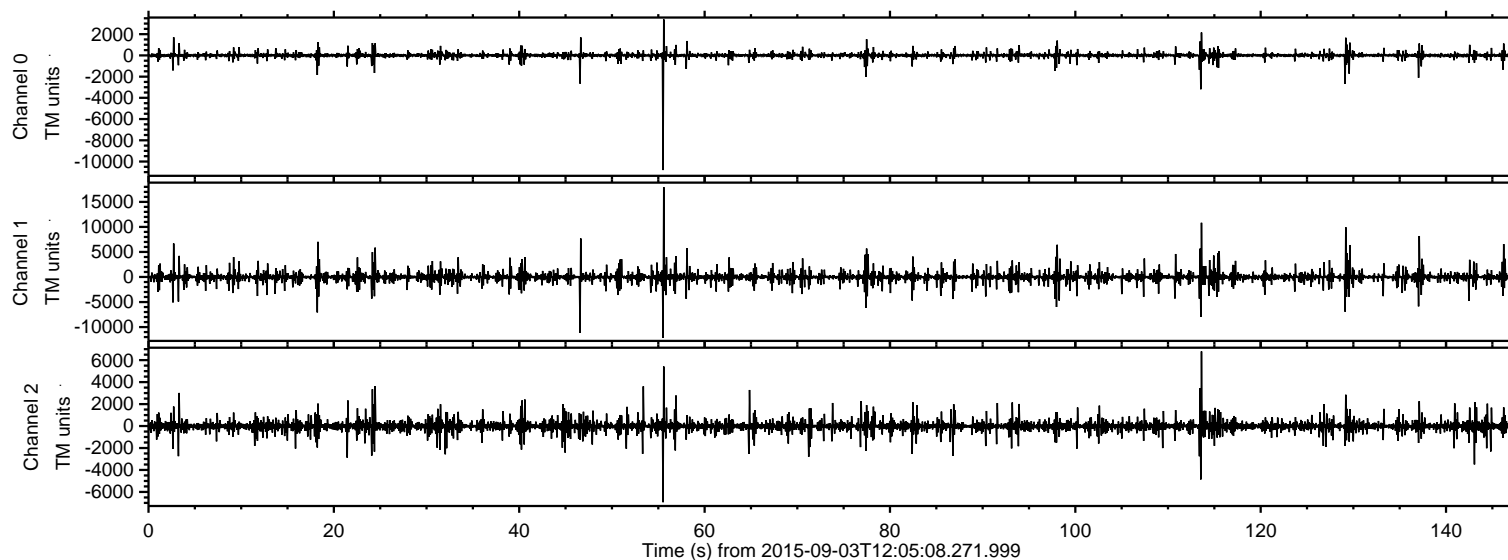
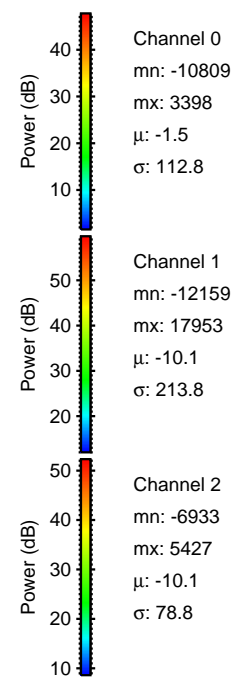
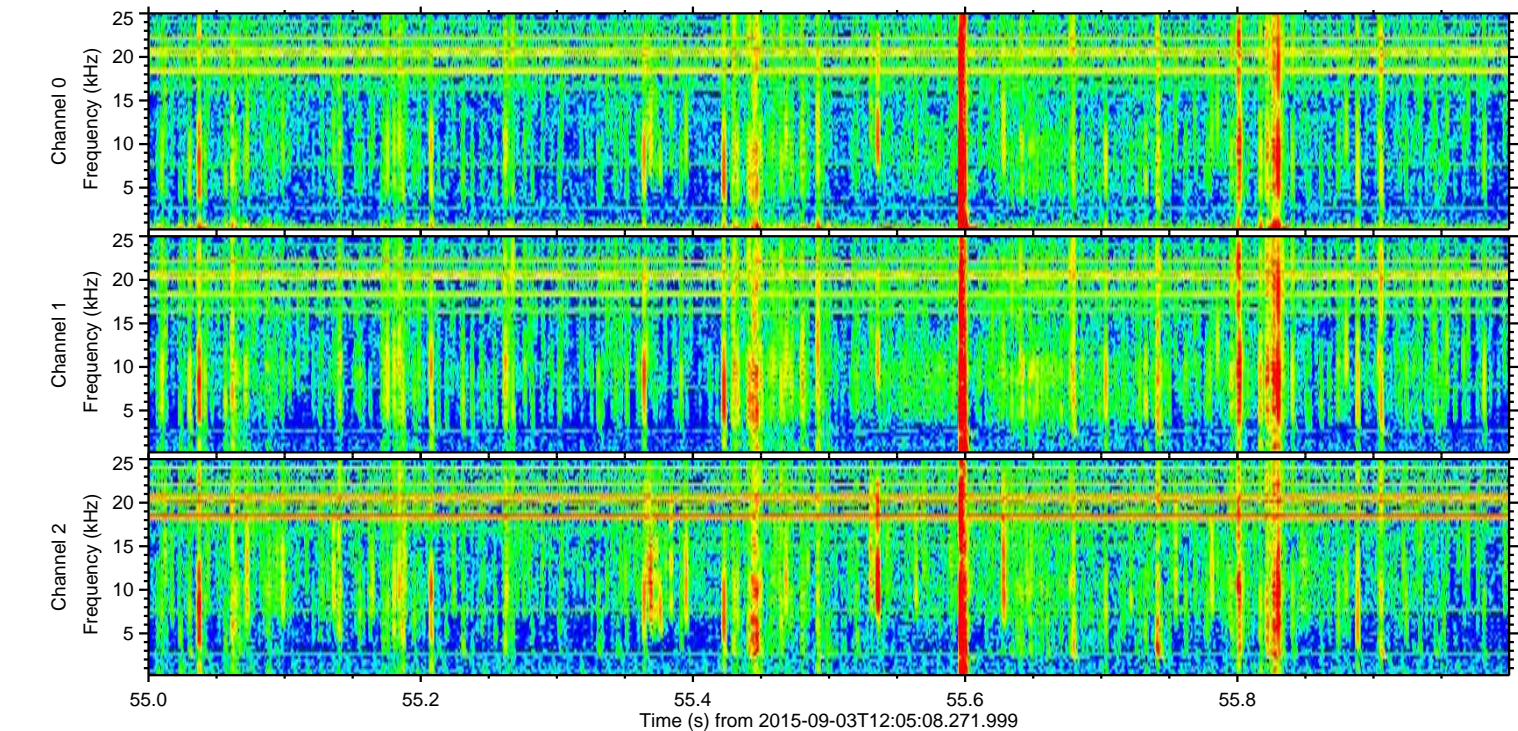
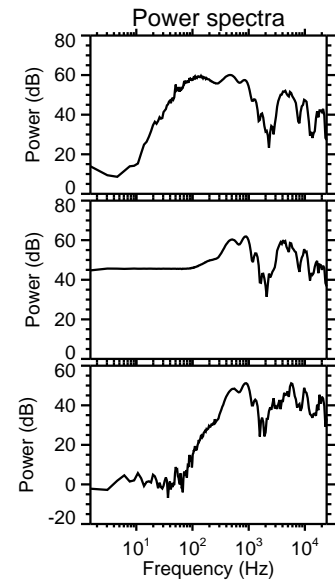
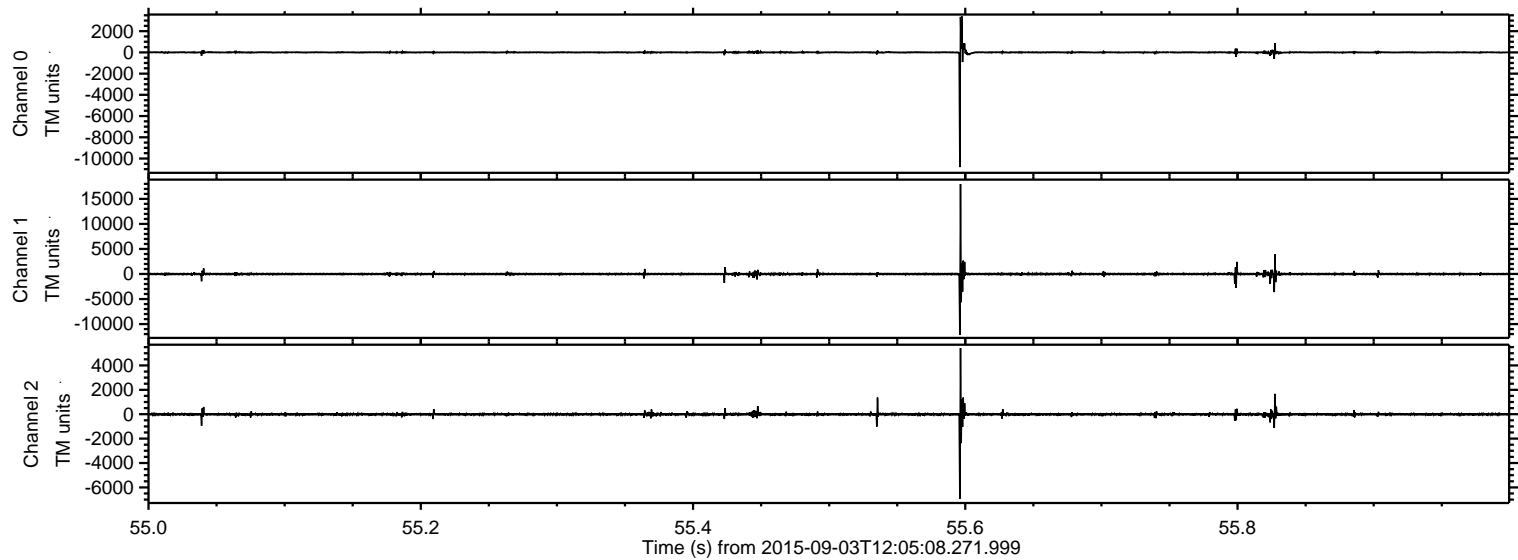

Processed Fri Oct 9 09:03:44 2015 by ELM ver.2012-10-06 from 001__elm20150903_120507__dat00.bin

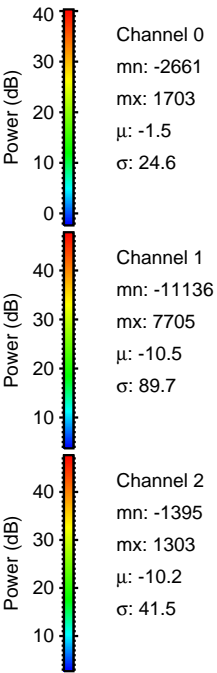
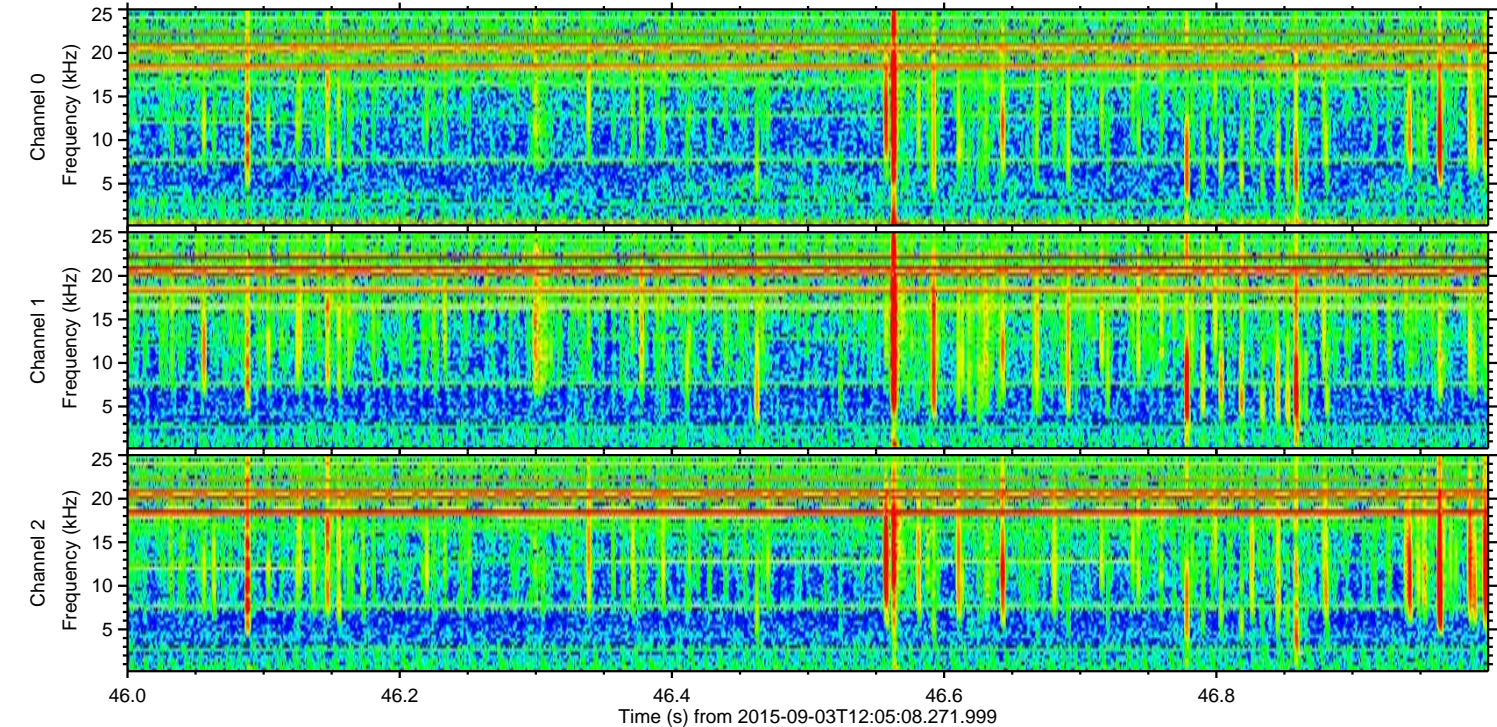
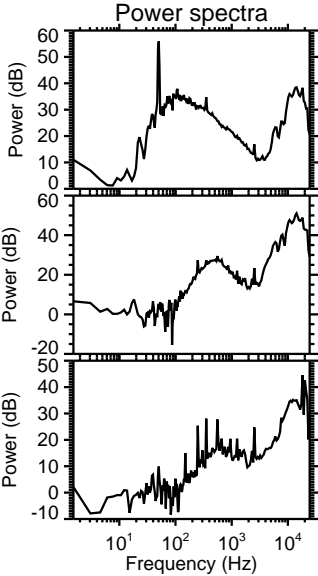
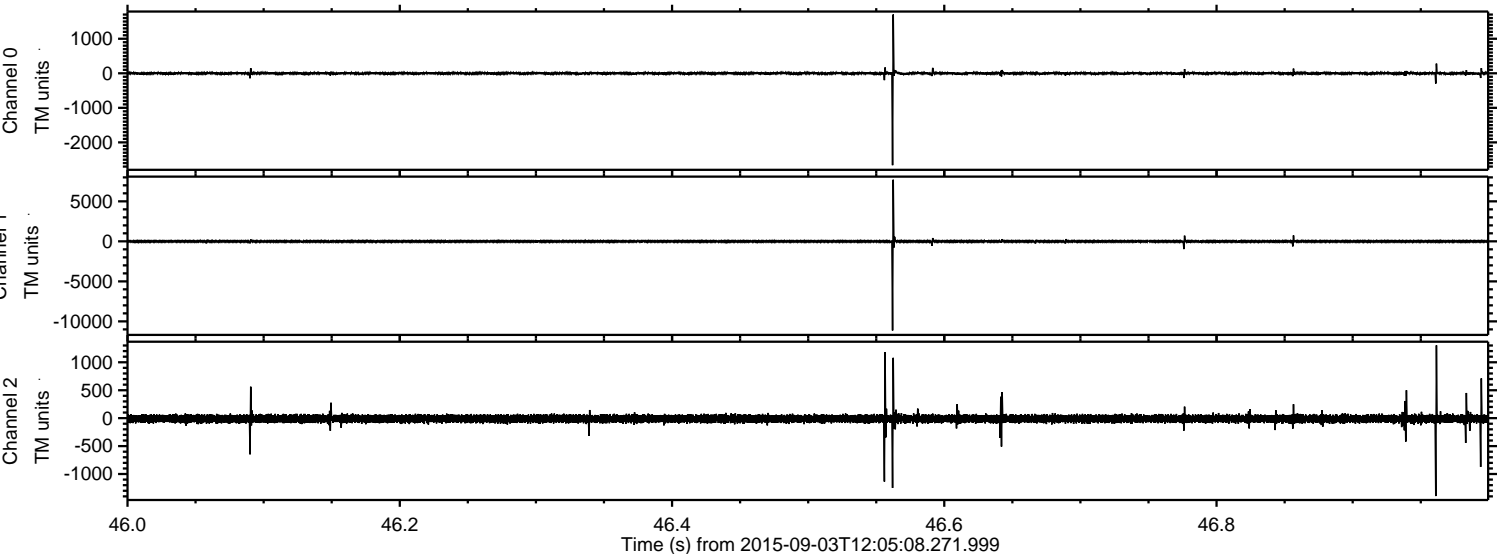

ELMAVAN 3D WAVEFORMS (Measured data sampled at 50 kHz) 51000 packets of 144 samples from 2015-09-03T12:05:08.271.999. Part 114/147

Processed Fri Oct 9 09:03:45 2015 by ELM ver.2012-10-06 from 001__elm20150903_120507__dat00.bin

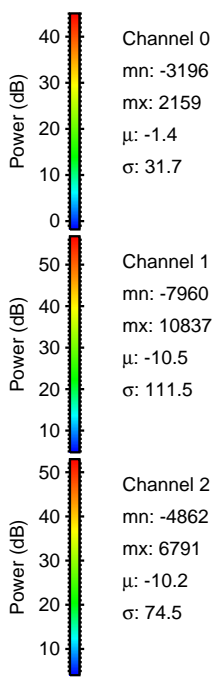
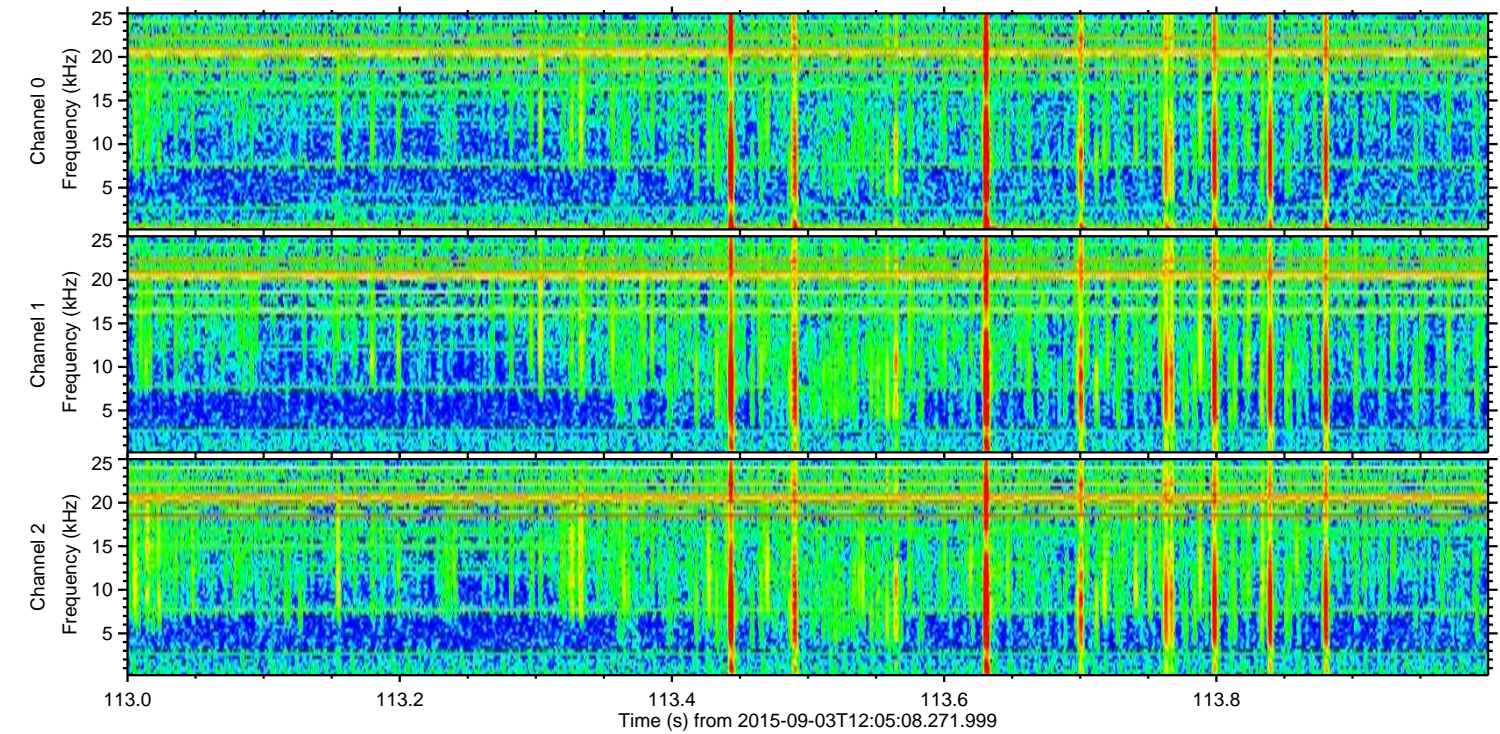
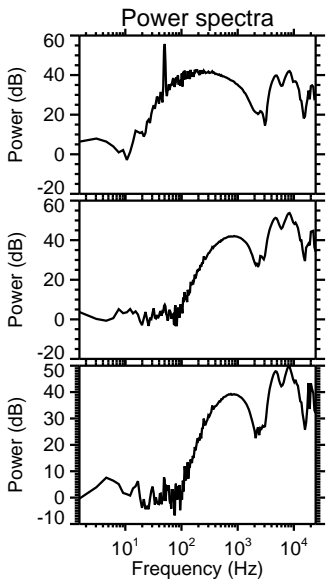
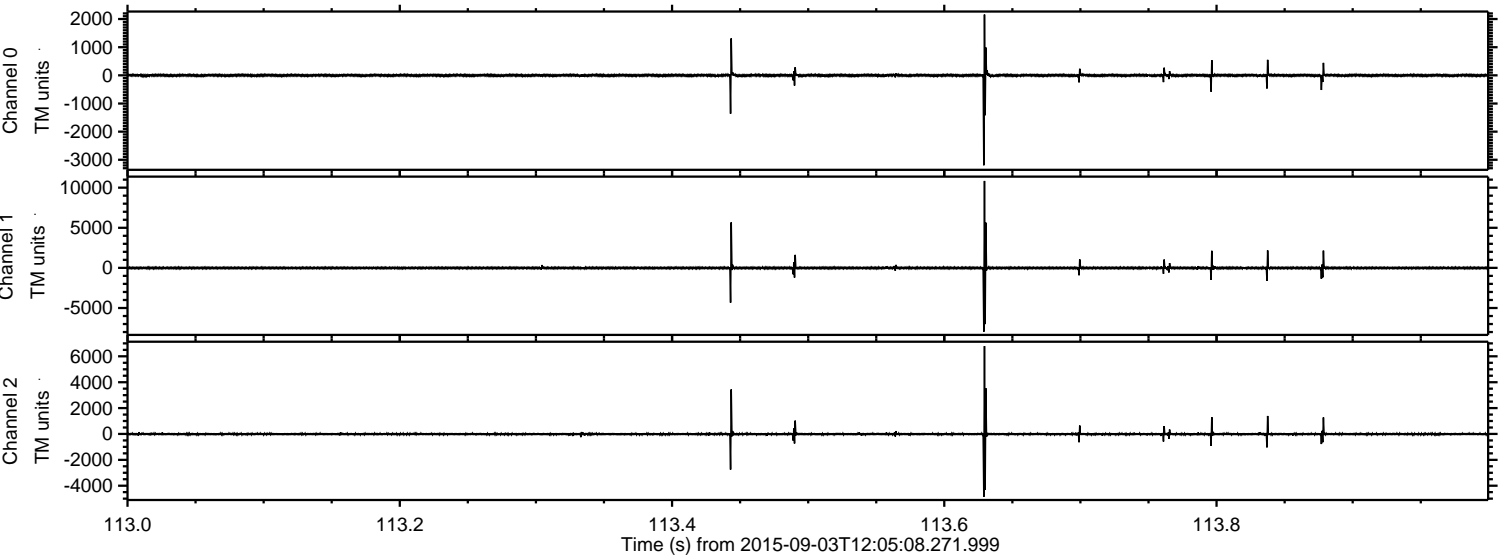

ELMAVAN 3D WAVEFORMS (Measured data sampled at 50 kHz) 51000 packets of 144 samples from 2015-09-03T12:05:08.271.999. Part 130/147

Processed Fri Oct 9 09:03:46 2015 by ELM ver.2012-10-06 from 001__elm20150903_120507__dat00.bin

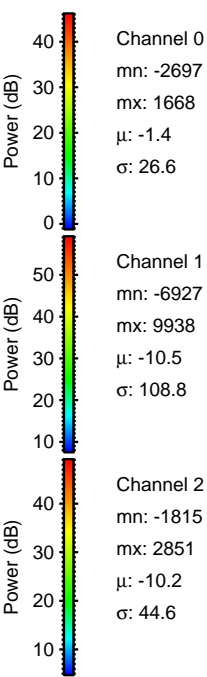
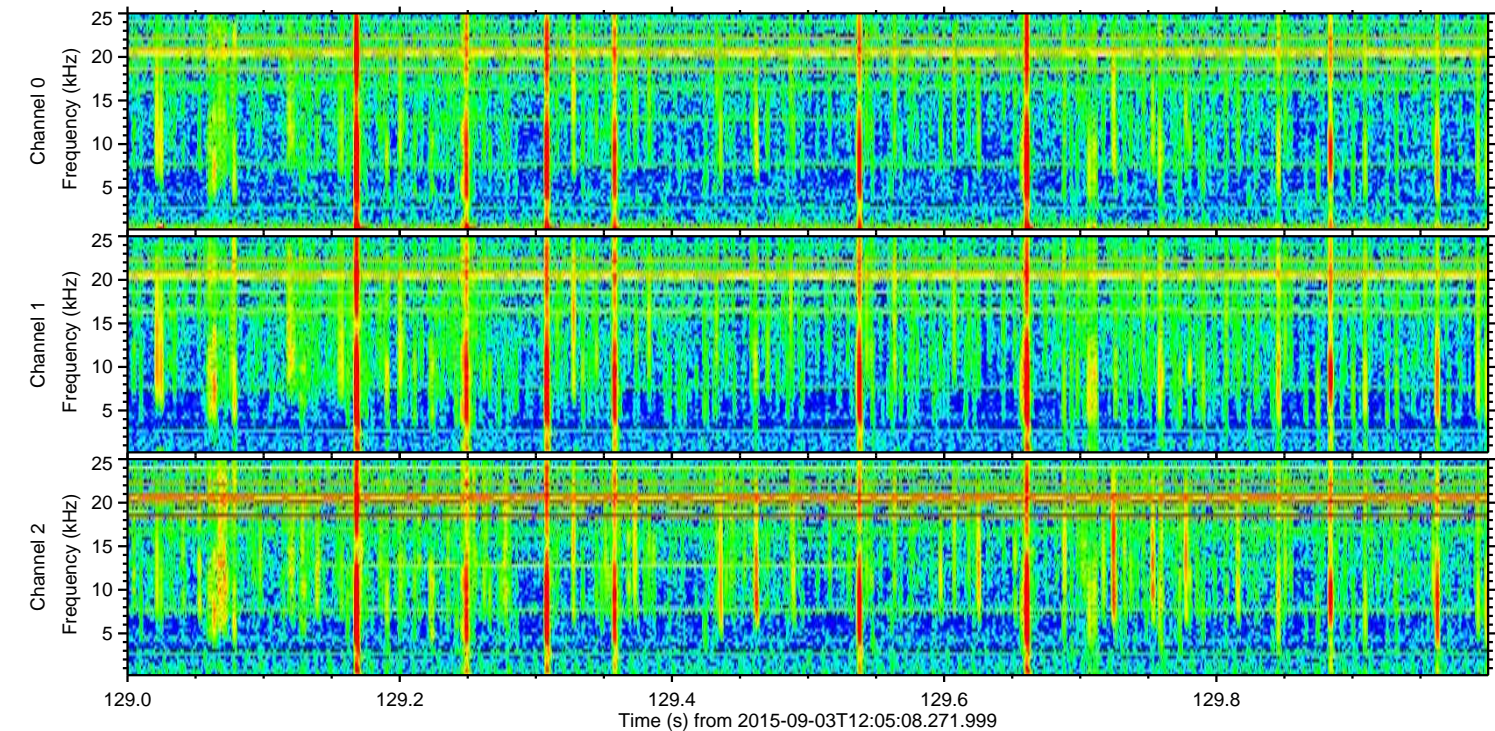
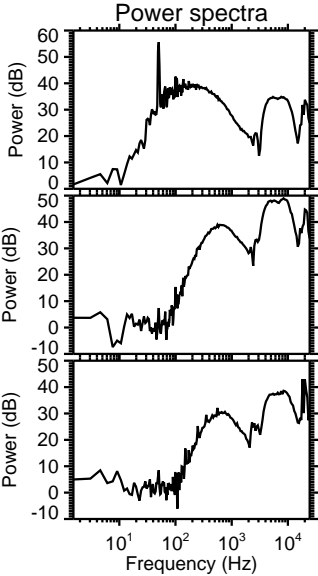
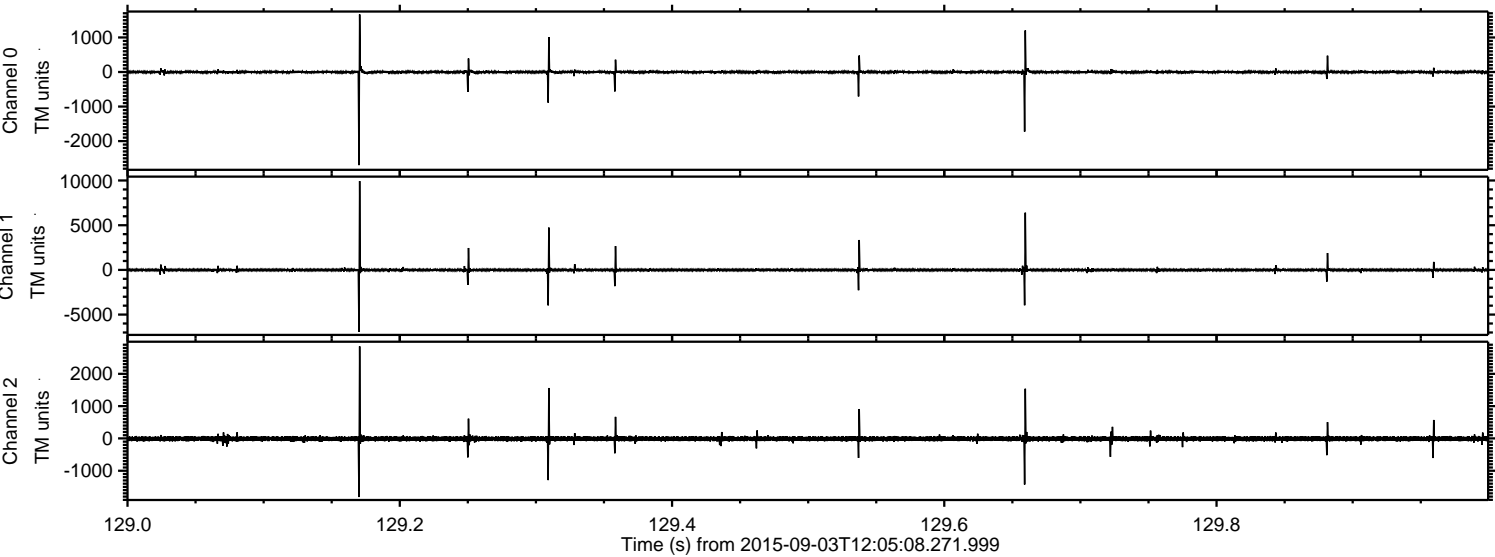

ELMAVAN 3D WAVEFORMS (Measured data sampled at 50 kHz) 51000 packets of 144 samples from 2015-09-03T12:05:08.271.999. Part 138/147

Processed Fri Oct 9 09:03:47 2015 by ELM ver.2012-10-06 from 001__elm20150903_120507__dat00.bin

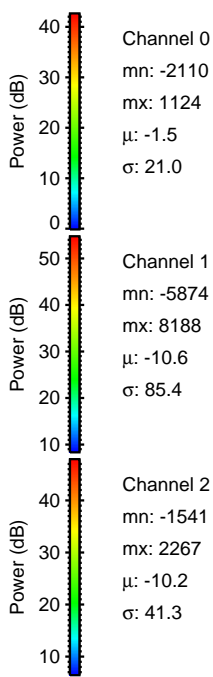
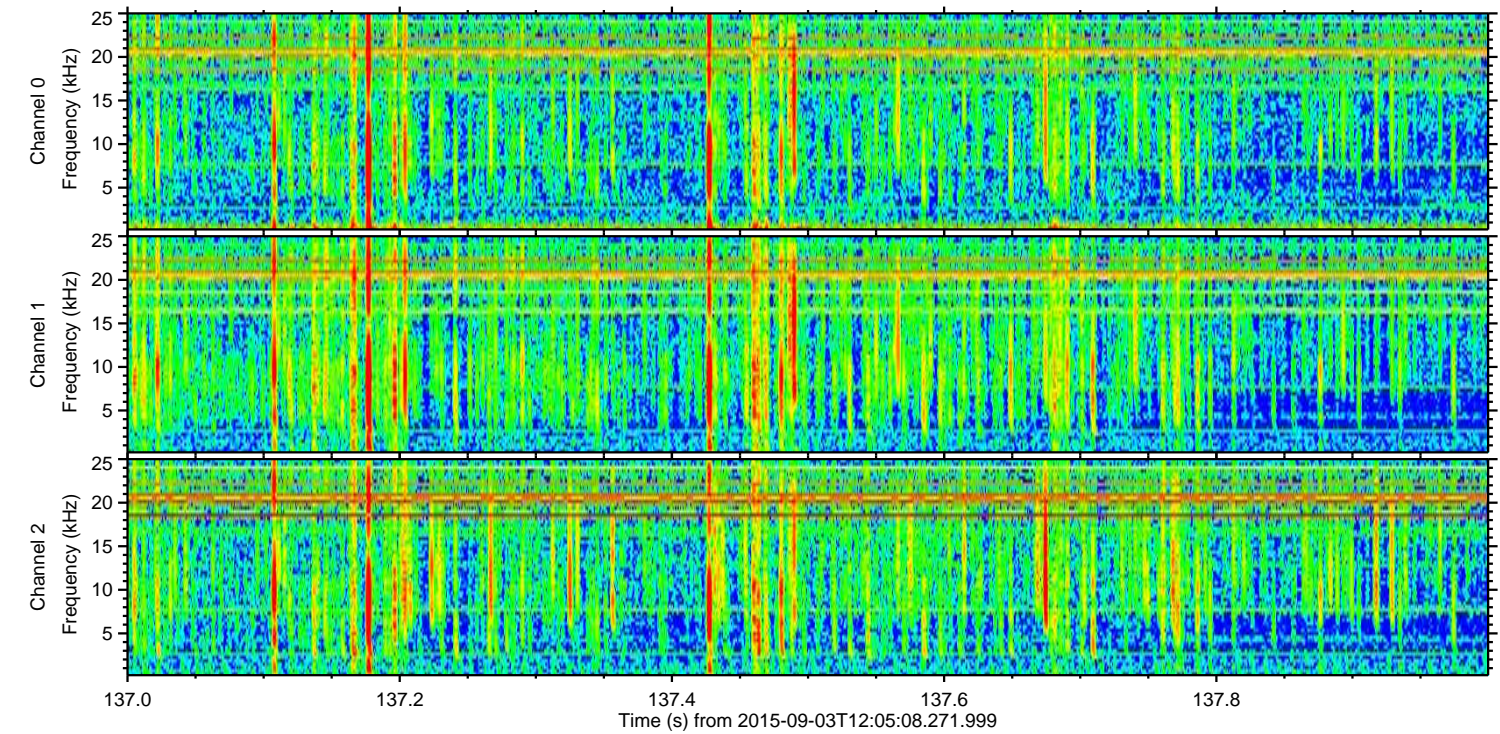
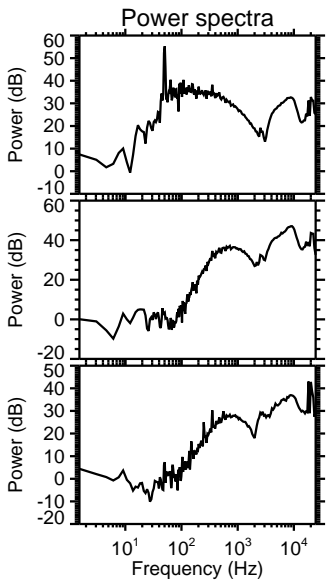
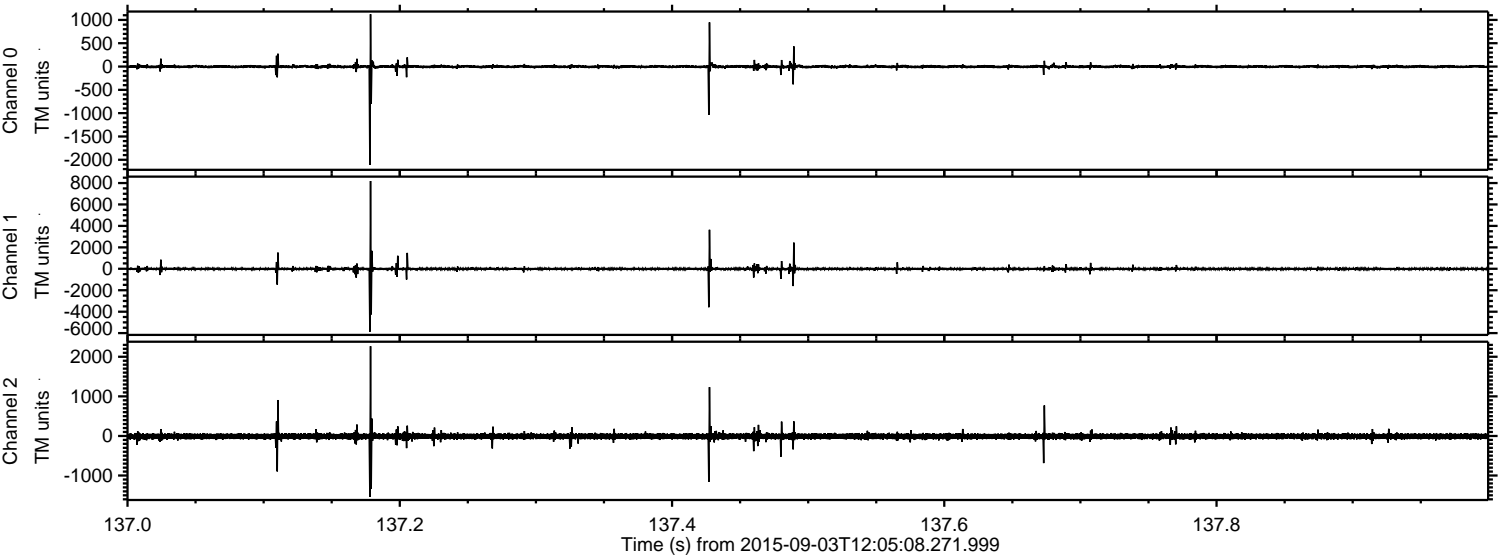

Channel 0
mn: -2110
mx: 1124
 μ : -1.5
 σ : 21.0

Channel 1
mn: -5874
mx: 8188
 μ : -10.6
 σ : 85.4

Channel 2
mn: -1541
mx: 2267
 μ : -10.2
 σ : 41.3

Processed Fri Oct 9 09:03:48 2015 by ELM ver.2012-10-06 from 001__elm20150903_120507__dat00.bin

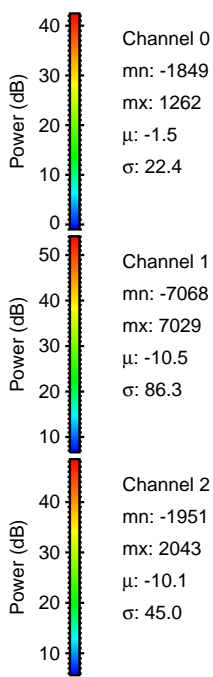
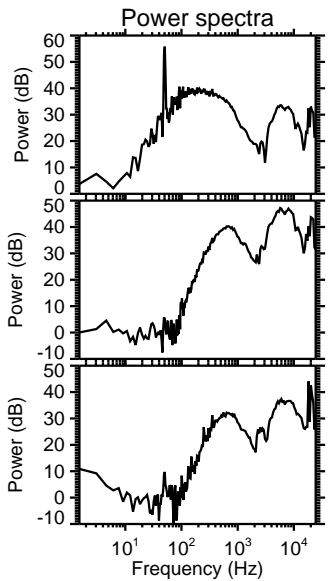
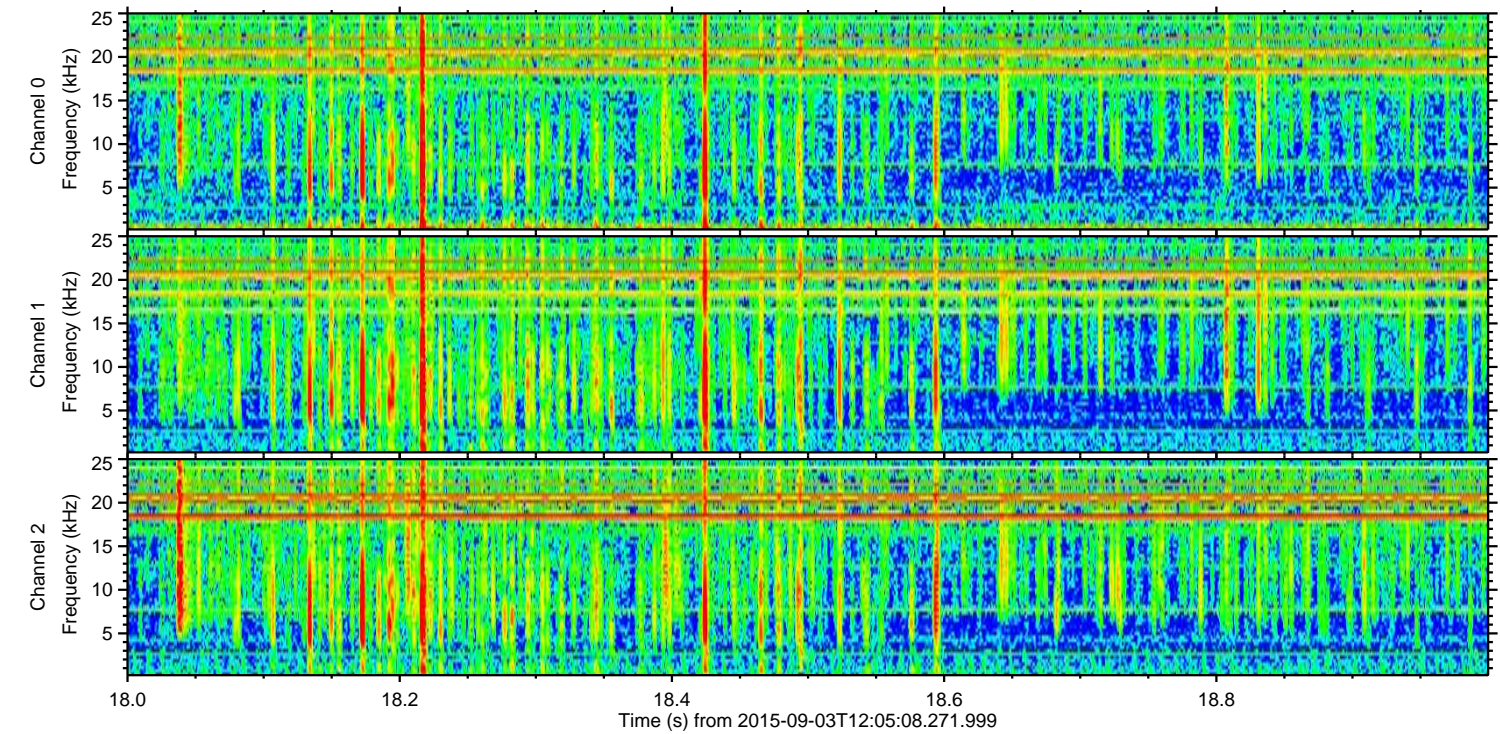
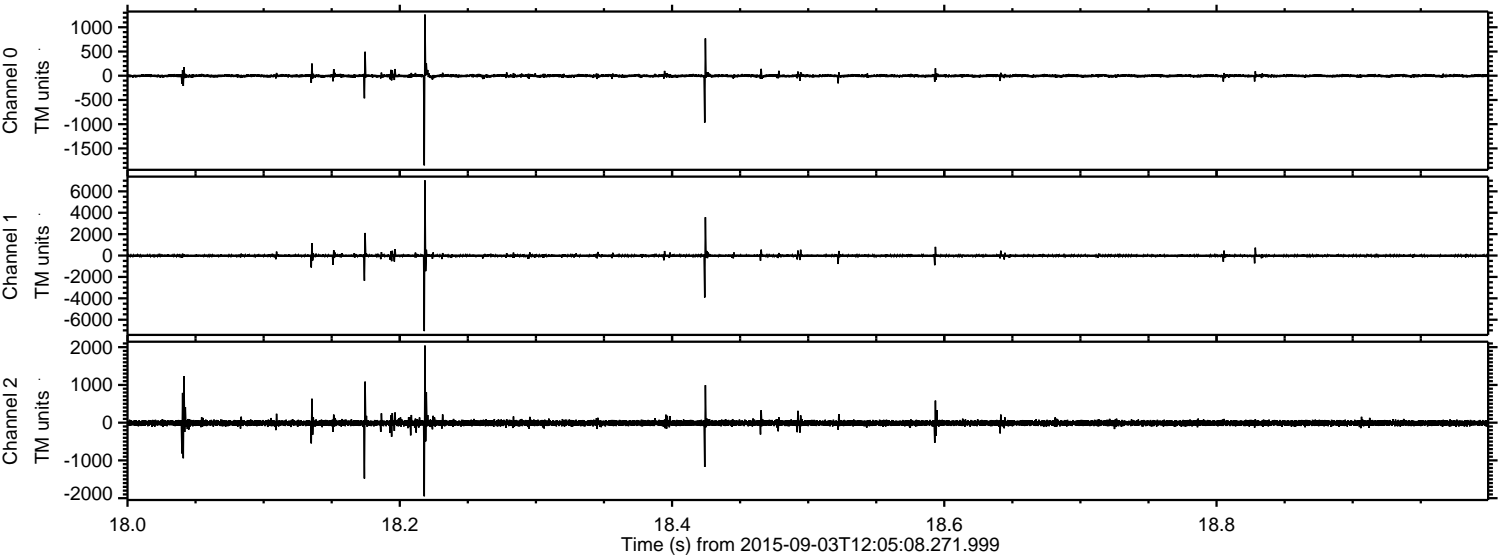

ELMAVAN 3D WAVEFORMS (Measured data sampled at 50 kHz) 51000 packets of 144 samples from 2015-09-03T12:05:08.271.999. Part 3/147

Processed Fri Oct 9 09:03:49 2015 by ELM ver.2012-10-06 from 001__elm20150903_120507__dat00.bin

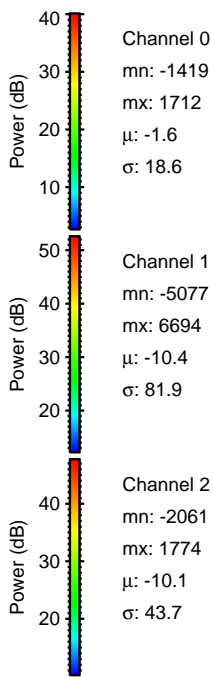
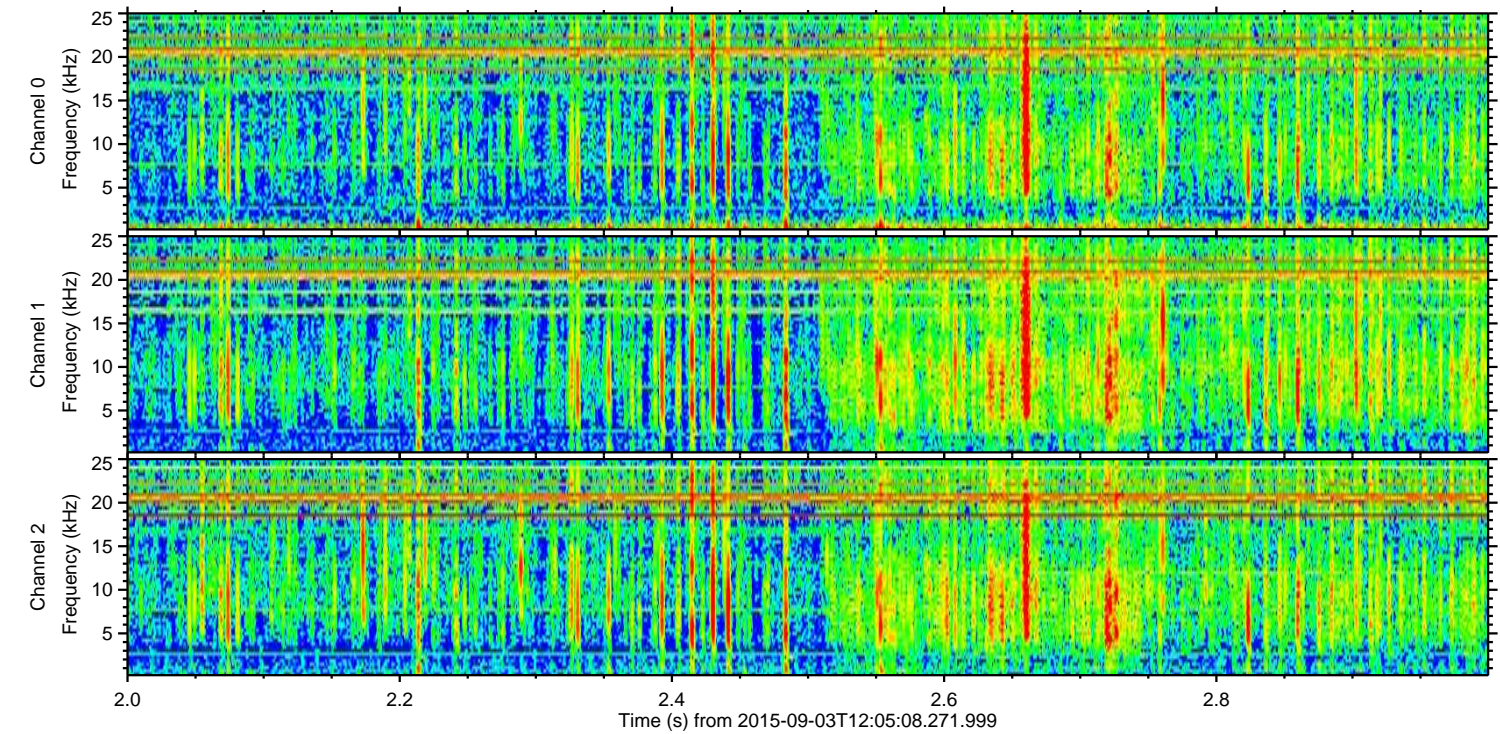
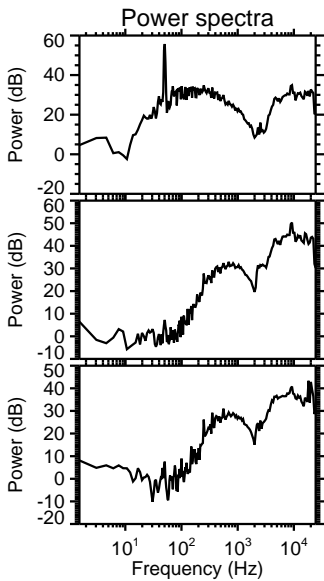
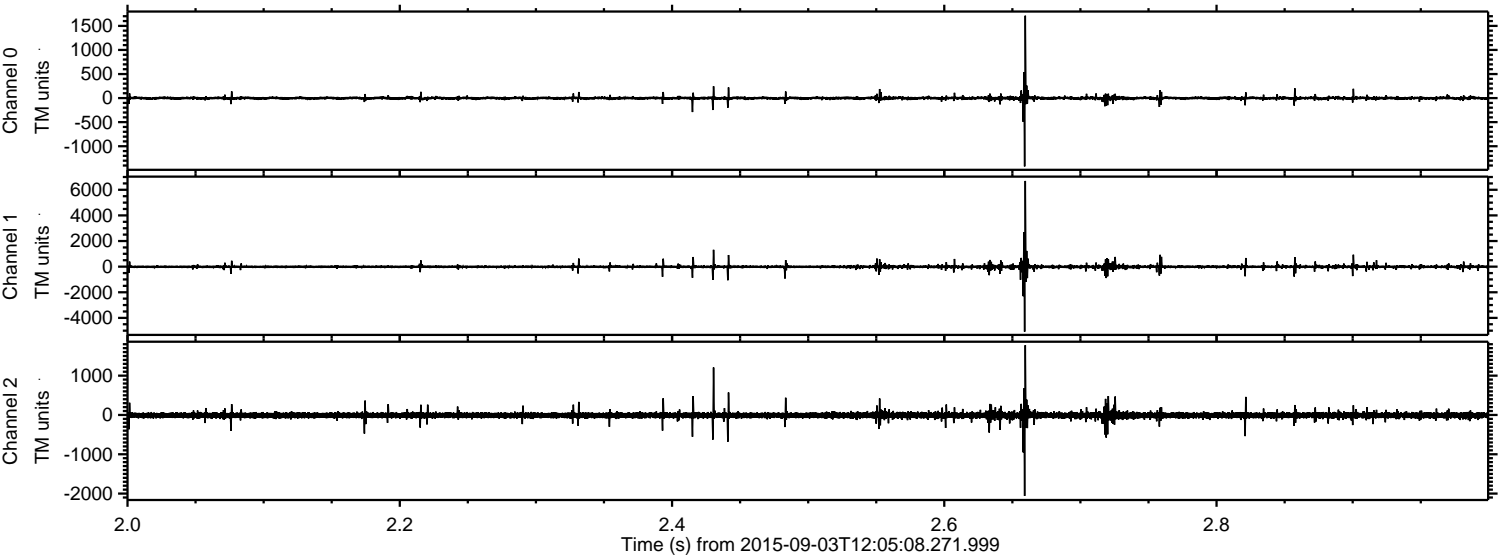

Channel 0
mn: -1419
mx: 1712
 μ : -1.6
 σ : 18.6

Channel 1
mn: -5077
mx: 6694
 μ : -10.4
 σ : 81.9

Channel 2
mn: -2061
mx: 1774
 μ : -10.1
 σ : 43.7

Processed Fri Oct 9 09:03:50 2015 by ELM ver.2012-10-06 from 001__elm20150903_120507__dat00.bin

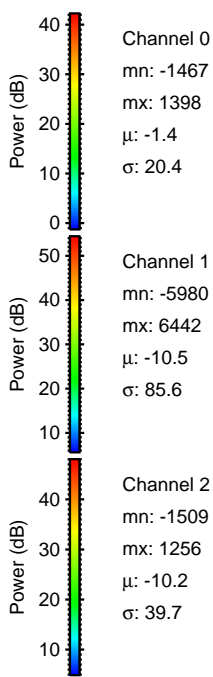
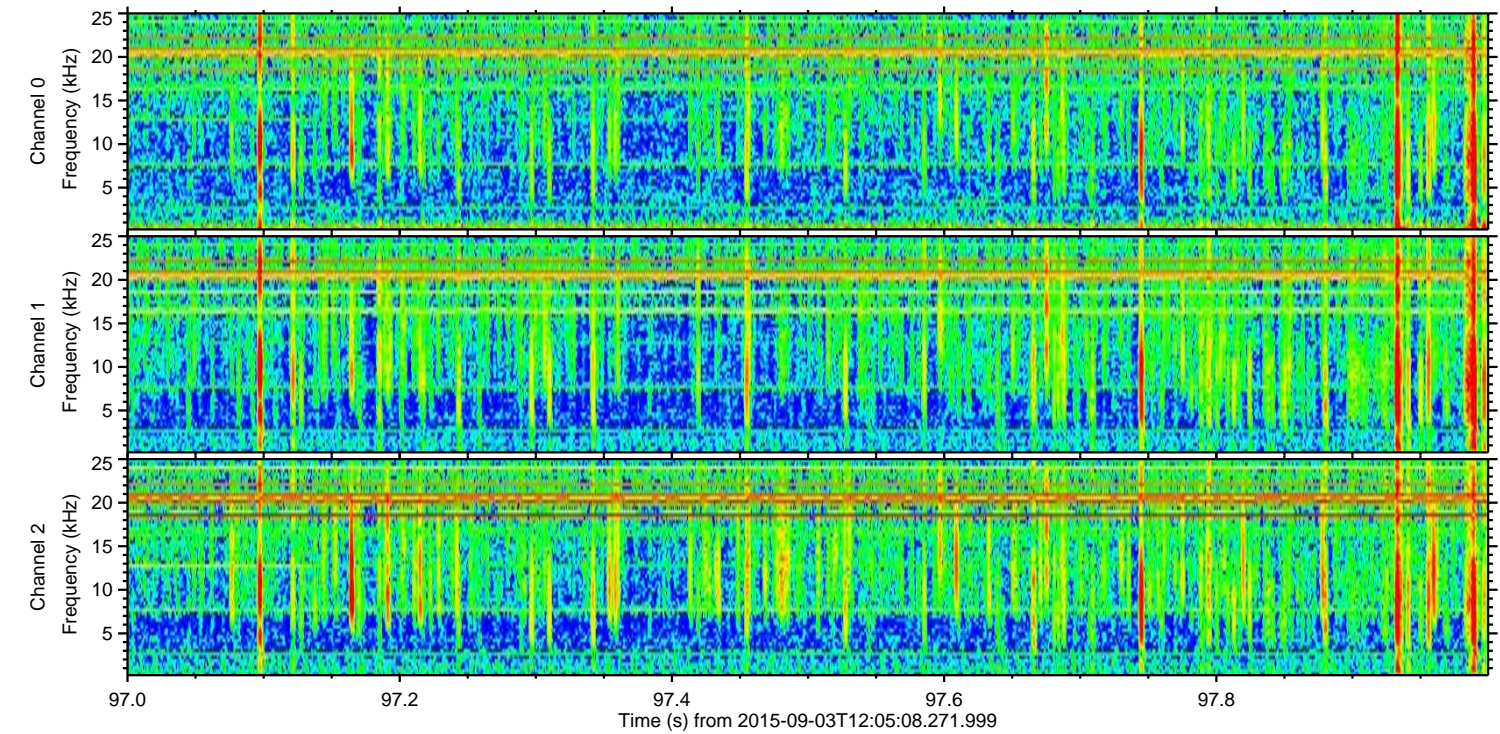
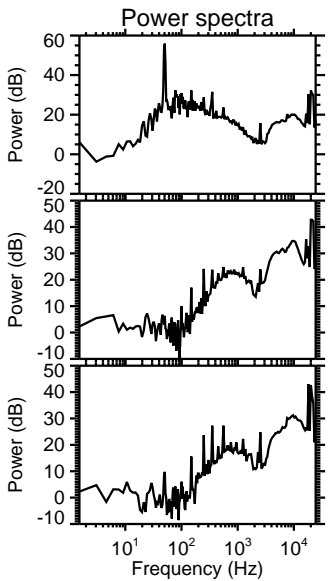
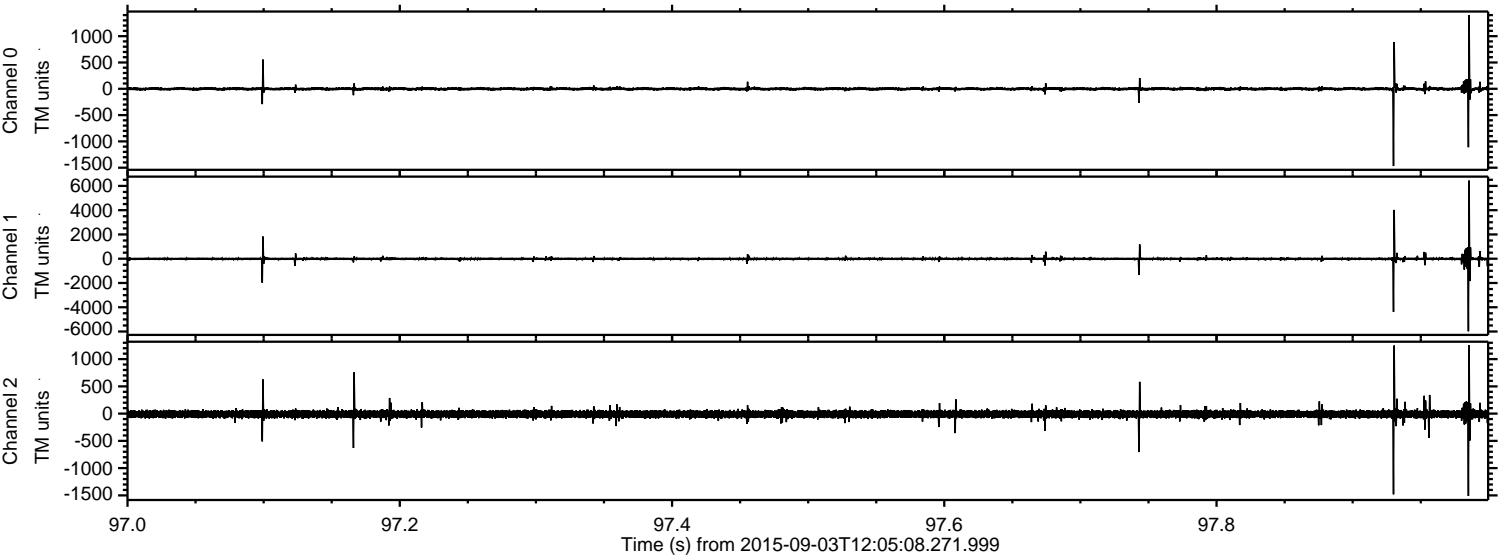

Channel 0
mn: -1467
mx: 1398
 μ : -1.4
 σ : 20.4

Channel 1
mn: -5980
mx: 6442
 μ : -10.5
 σ : 85.6

Channel 2
mn: -1509
mx: 1256
 μ : -10.2
 σ : 39.7

Processed Fri Oct 9 09:03:51 2015 by ELM ver.2012-10-06 from 001__elm20150903_120507__dat00.bin

