

ELMAVAN 3D WAVEFORMS (Measured data sampled at 50 kHz) 51000 packets of 144 samples from 2015-09-03T11:50:07.563.000.

Processed Fri Oct 9 08:59:19 2015 by ELM ver.2012-10-06 from 001__elm20150903_115006__dat00.bin

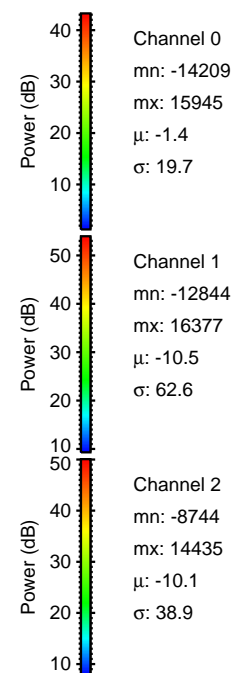
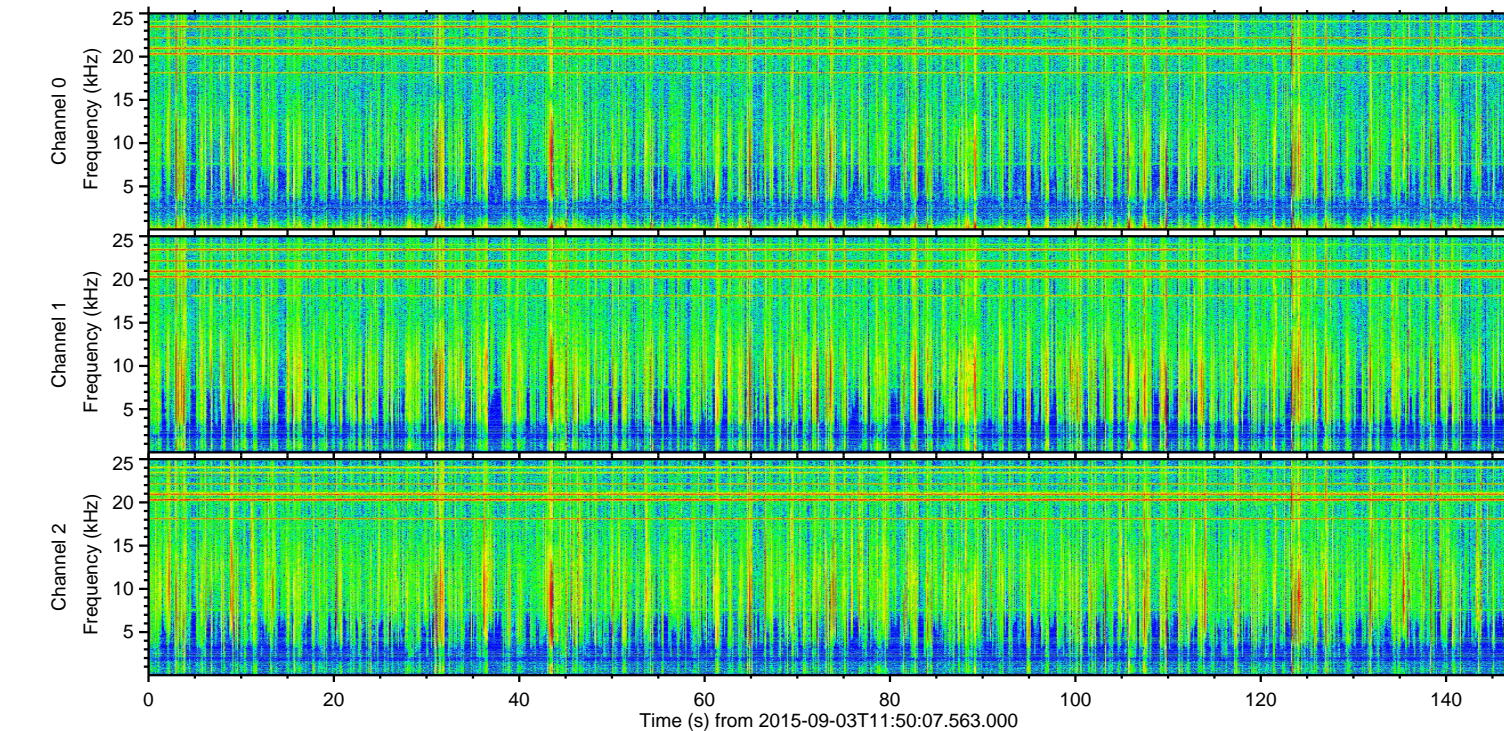
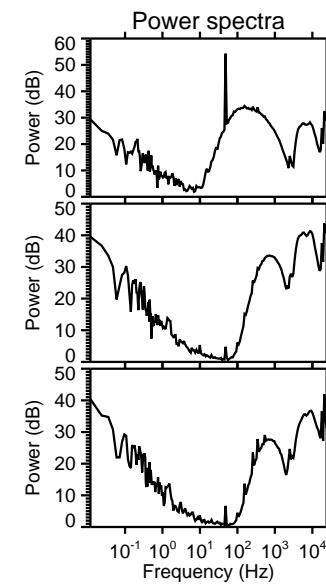
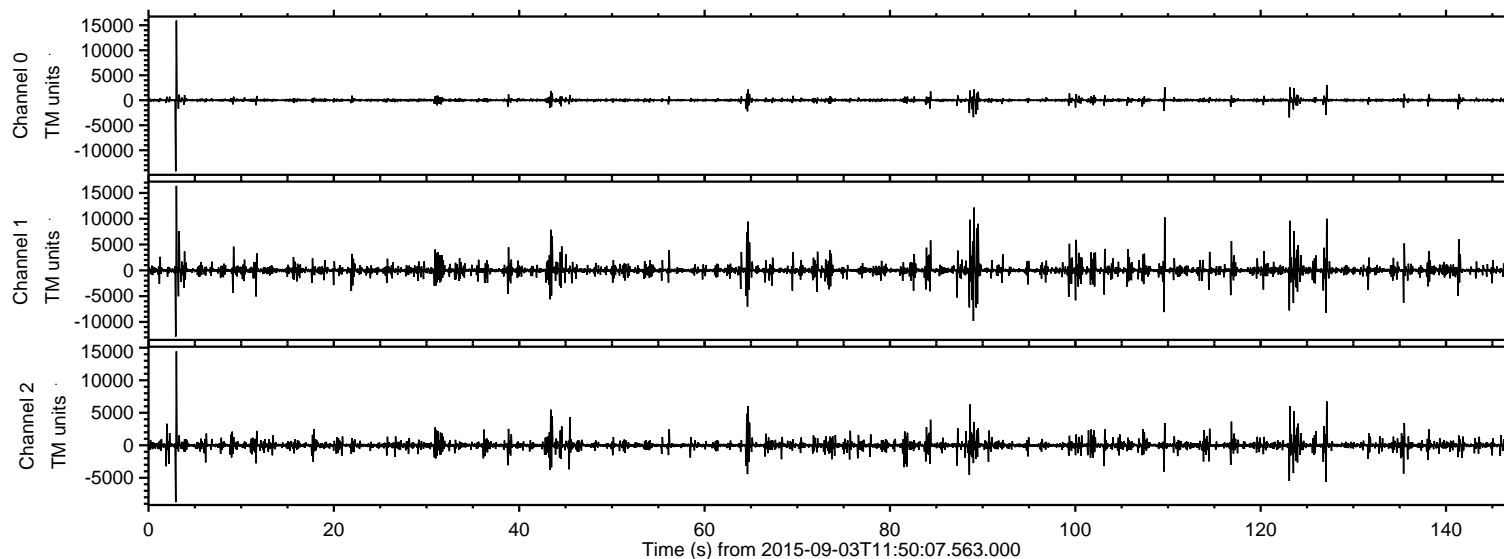

ELMAVAN 3D WAVEFORMS (Measured data sampled at 50 kHz) 51000 packets of 144 samples from 2015-09-03T11:50:07.563.000. Part 3/147

Processed Fri Oct 9 08:59:35 2015 by ELM ver.2012-10-06 from 001__elm20150903_115006__dat00.bin

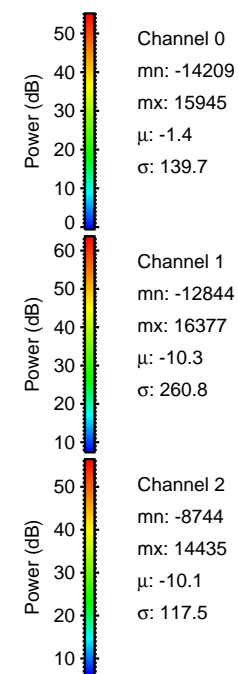
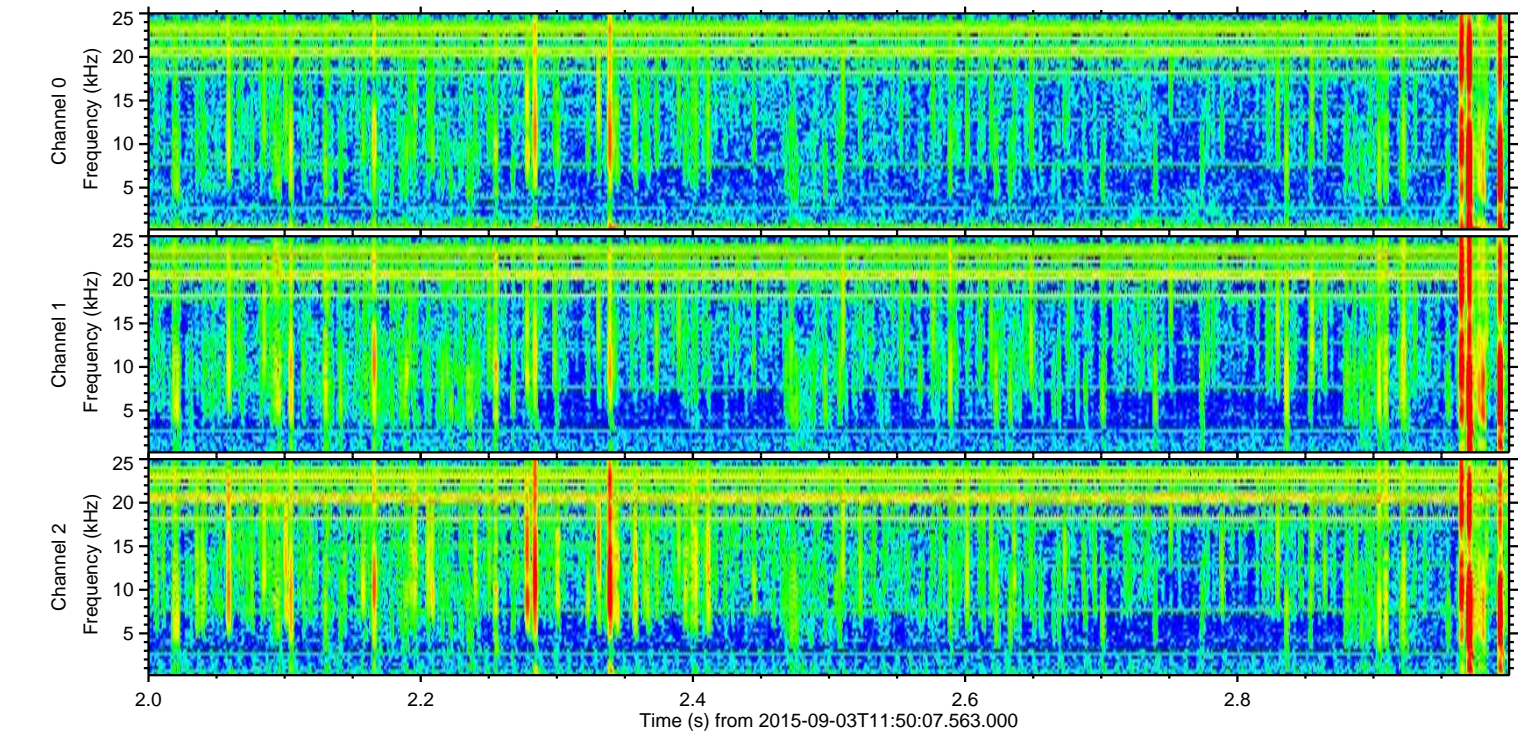
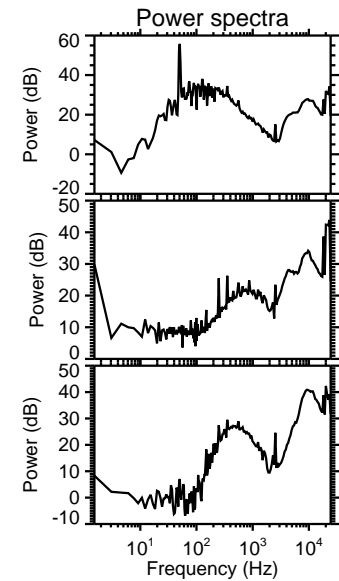
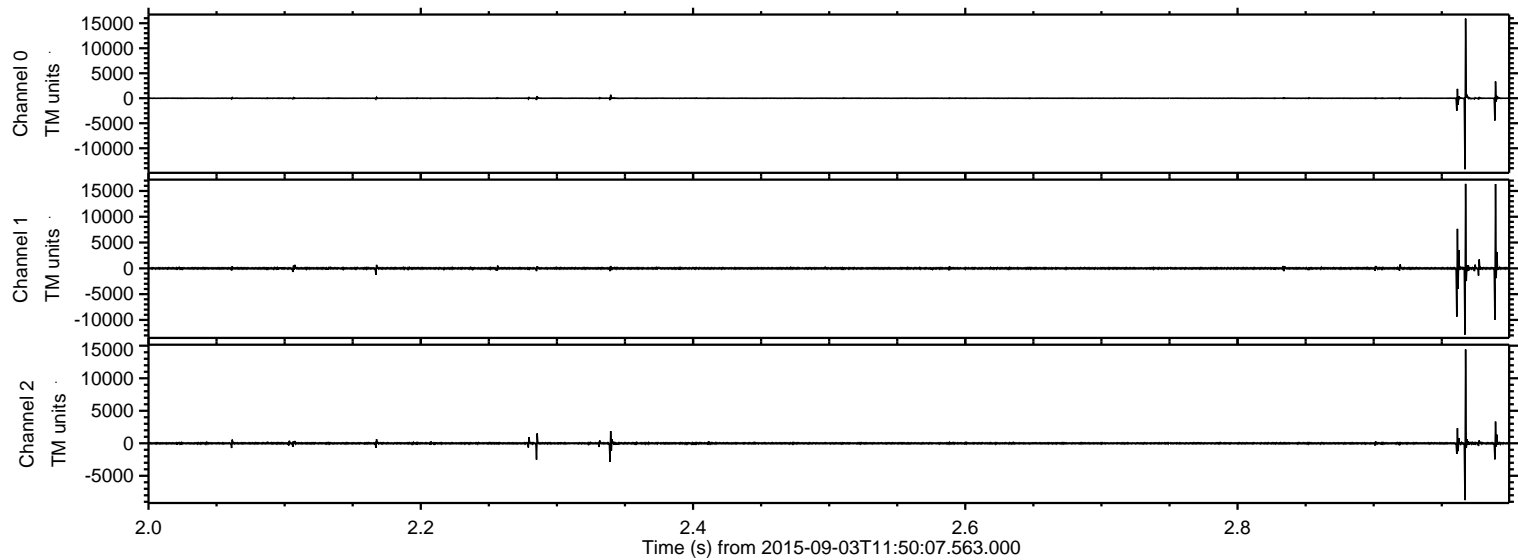

Processed Fri Oct 9 08:59:37 2015 by ELM ver.2012-10-06 from 001__elm20150903_115006__dat00.bin

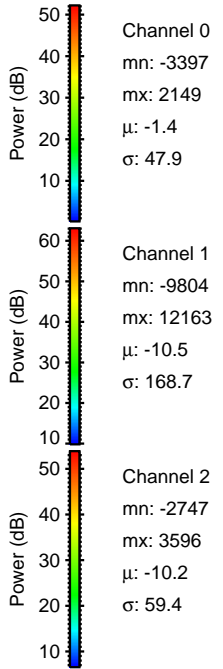
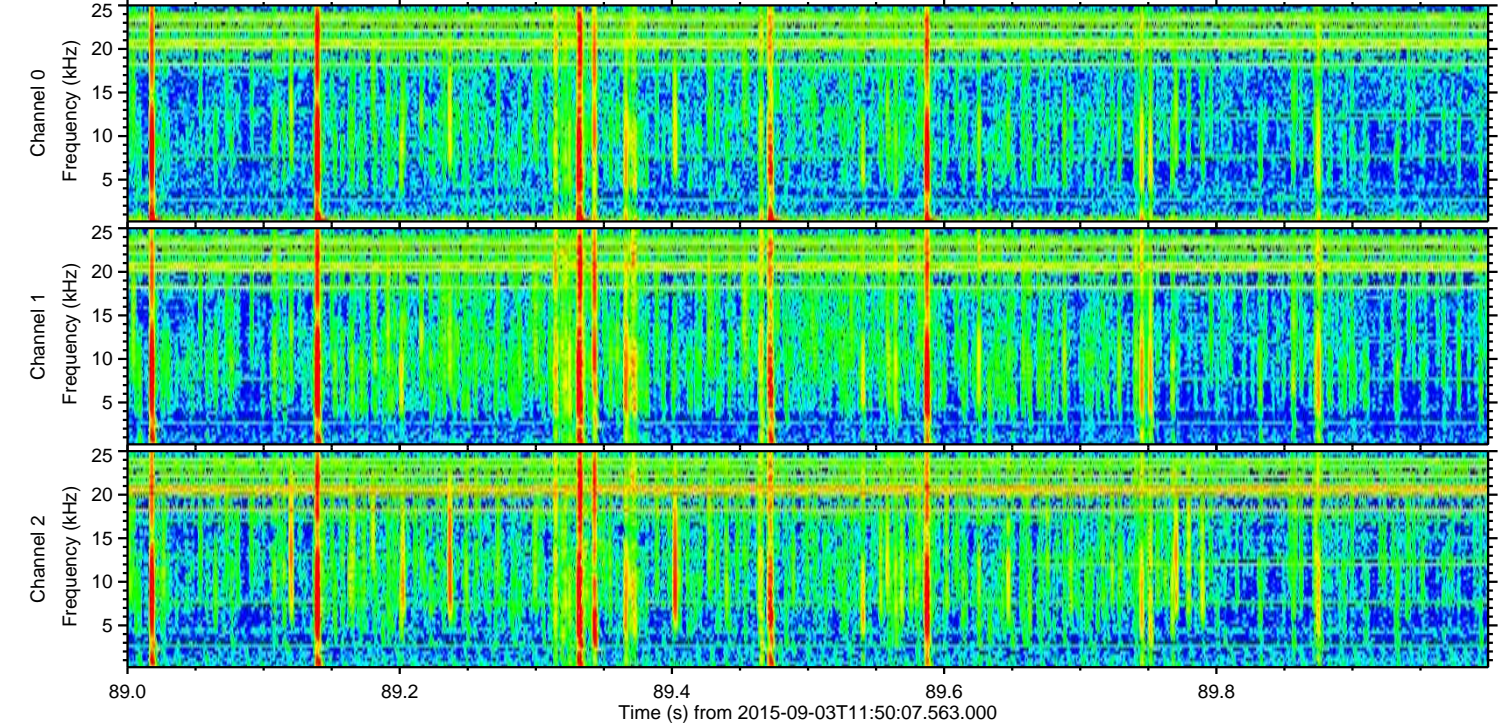
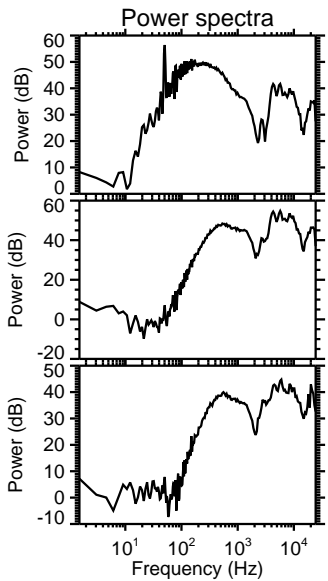
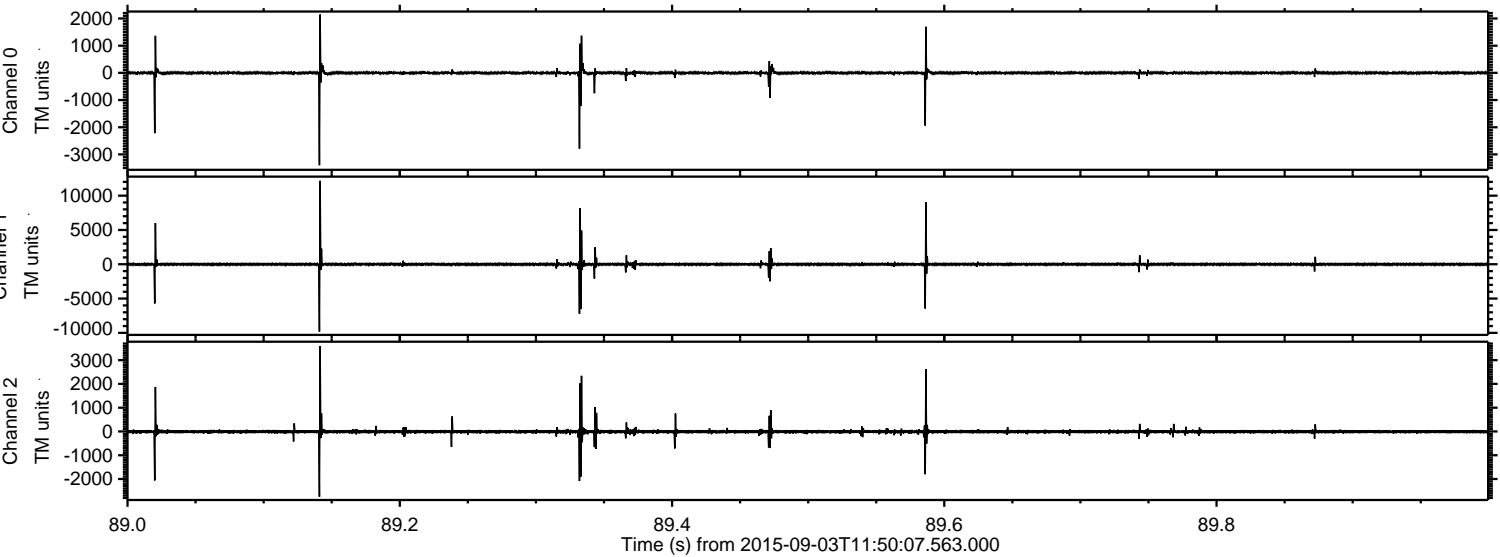

ELMAVAN 3D WAVEFORMS (Measured data sampled at 50 kHz) 51000 packets of 144 samples from 2015-09-03T11:50:07.563.000. Part 110/147

Processed Fri Oct 9 08:59:38 2015 by ELM ver.2012-10-06 from 001__elm20150903_115006__dat00.bin

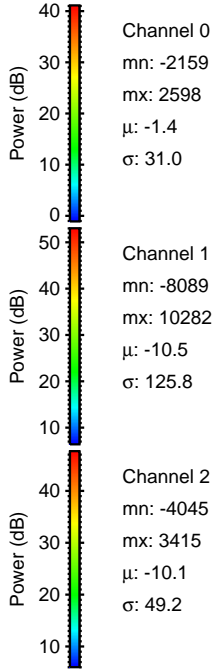
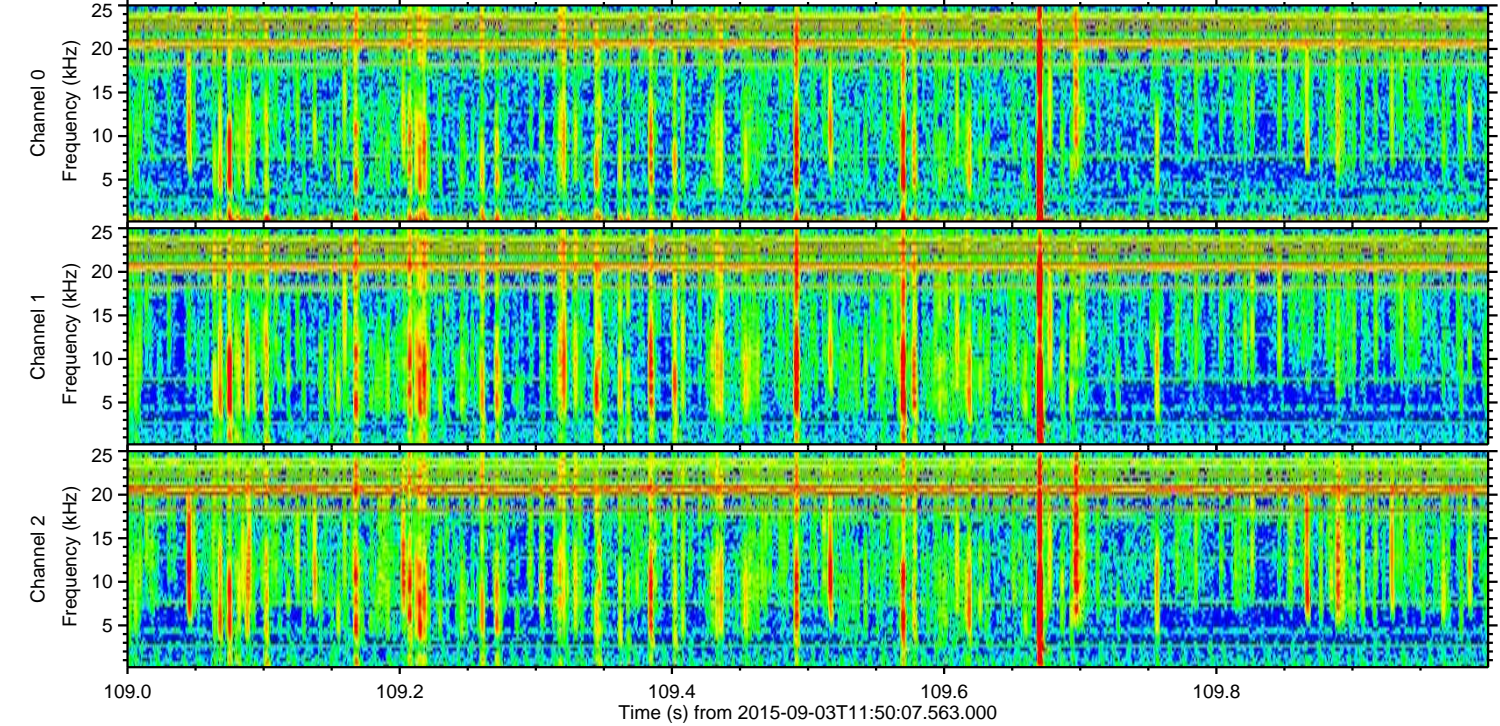
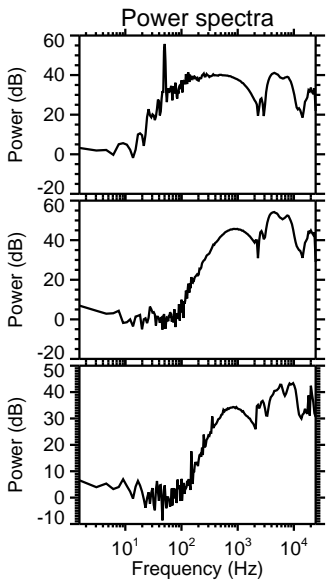
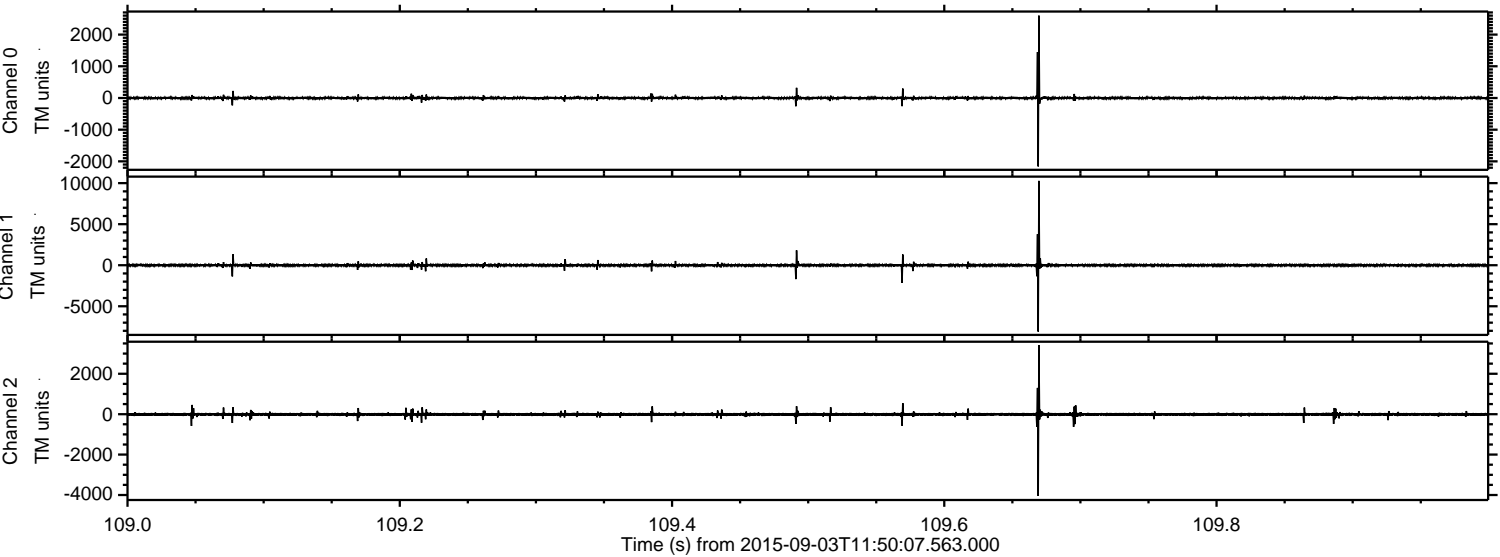

ELMAVAN 3D WAVEFORMS (Measured data sampled at 50 kHz) 51000 packets of 144 samples from 2015-09-03T11:50:07.563.000. Part 128/147

Processed Fri Oct 9 08:59:39 2015 by ELM ver.2012-10-06 from 001__elm20150903_115006__dat00.bin

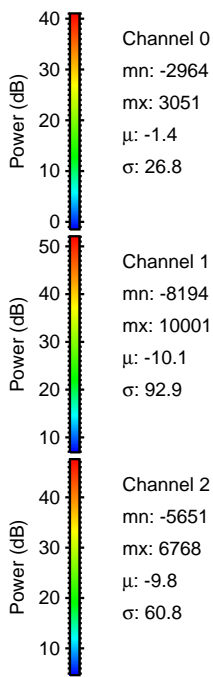
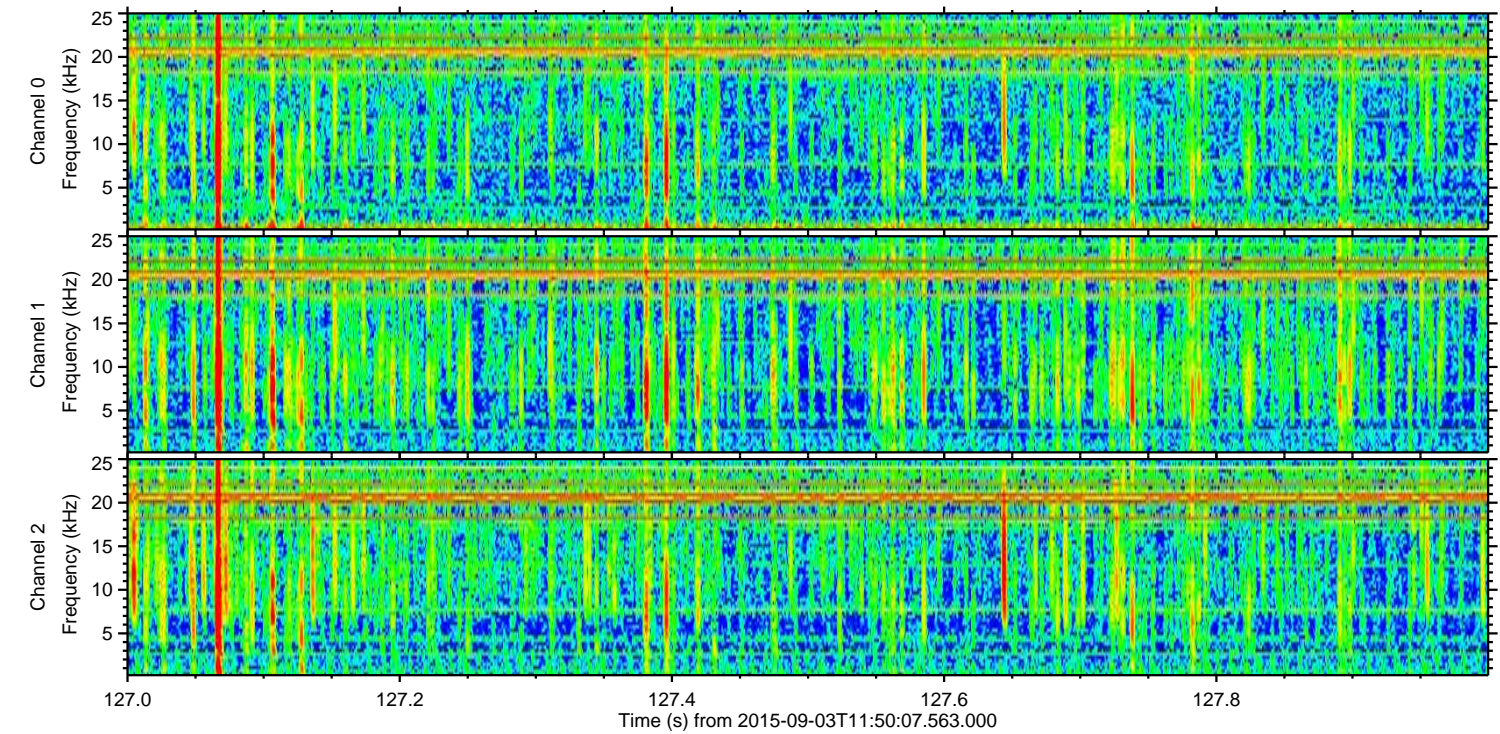
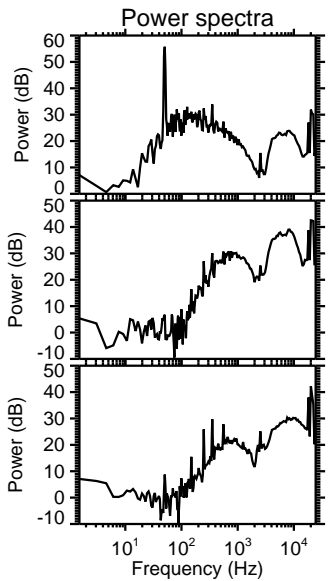
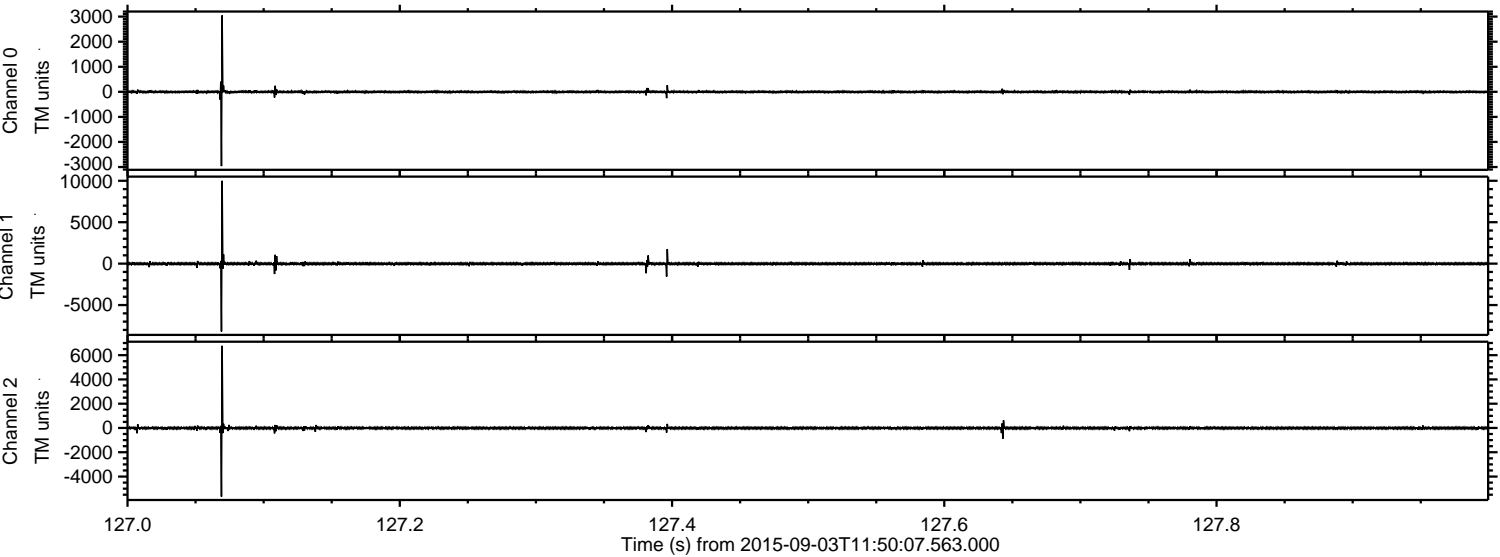

Processed Fri Oct 9 08:59:40 2015 by ELM ver.2012-10-06 from 001__elm20150903_115006__dat00.bin

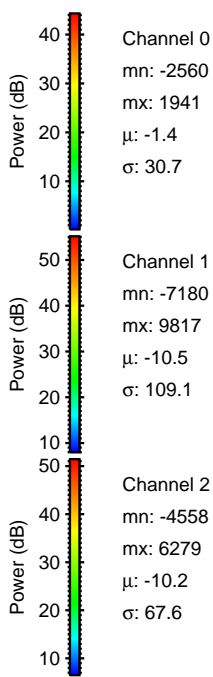
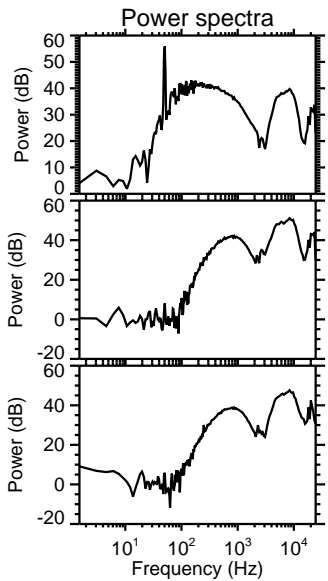
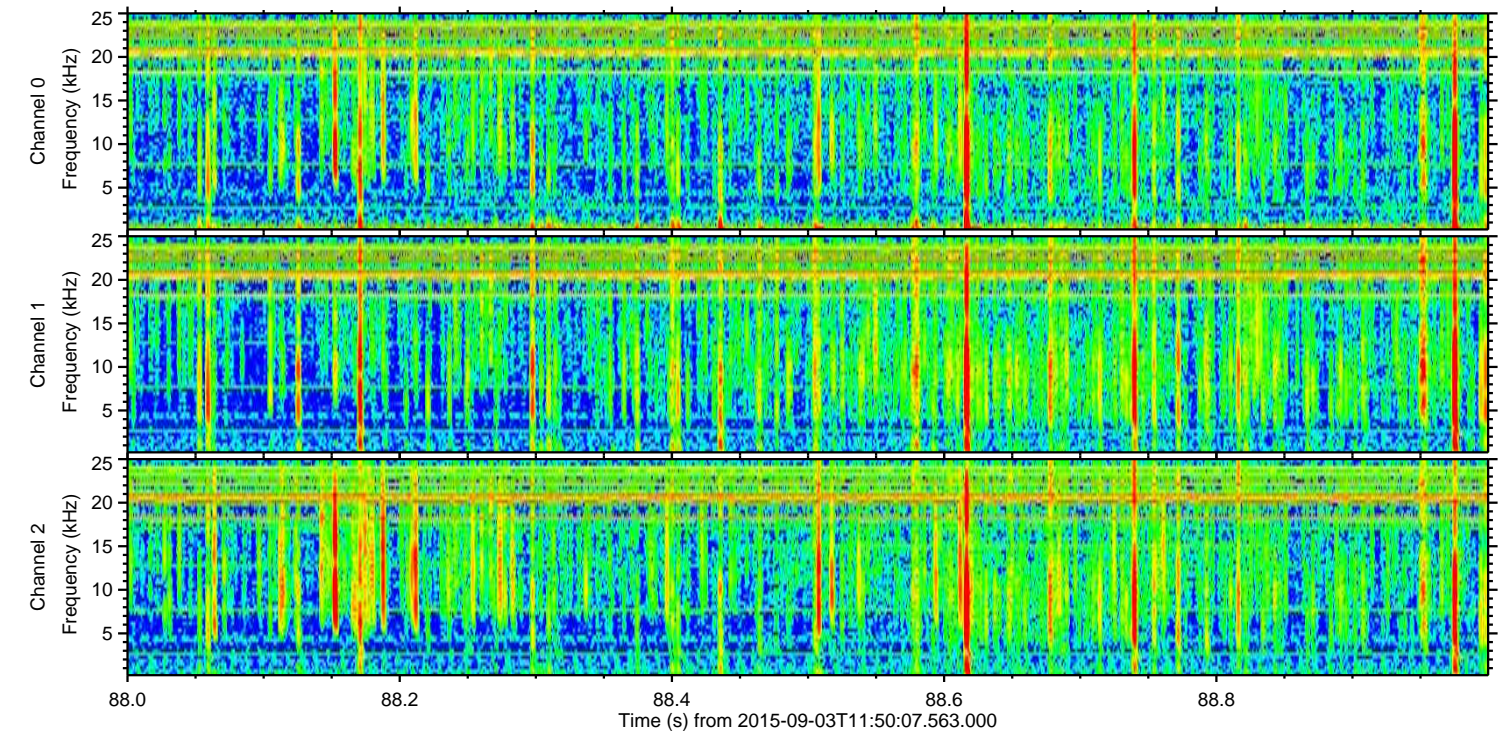
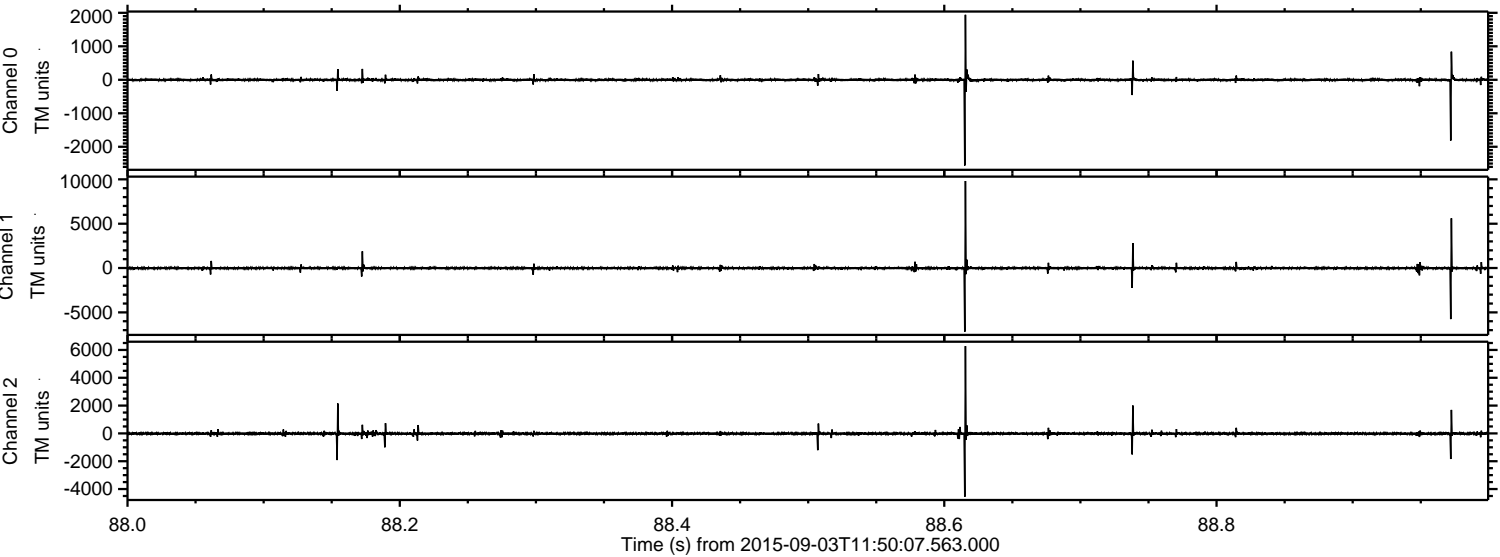

Channel 0
mn: -2560
mx: 1941
 μ : -1.4
 σ : 30.7

Channel 1
mn: -7180
mx: 9817
 μ : -10.5
 σ : 109.1

Channel 2
mn: -4558
mx: 6279
 μ : -10.2
 σ : 67.6

ELMAVAN 3D WAVEFORMS (Measured data sampled at 50 kHz) 51000 packets of 144 samples from 2015-09-03T11:50:07.563.000. Part 124/147

Processed Fri Oct 9 08:59:41 2015 by ELM ver.2012-10-06 from 001__elm20150903_115006__dat00.bin

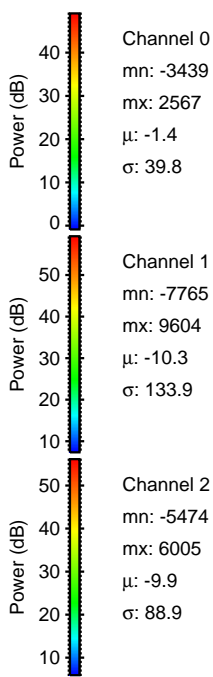
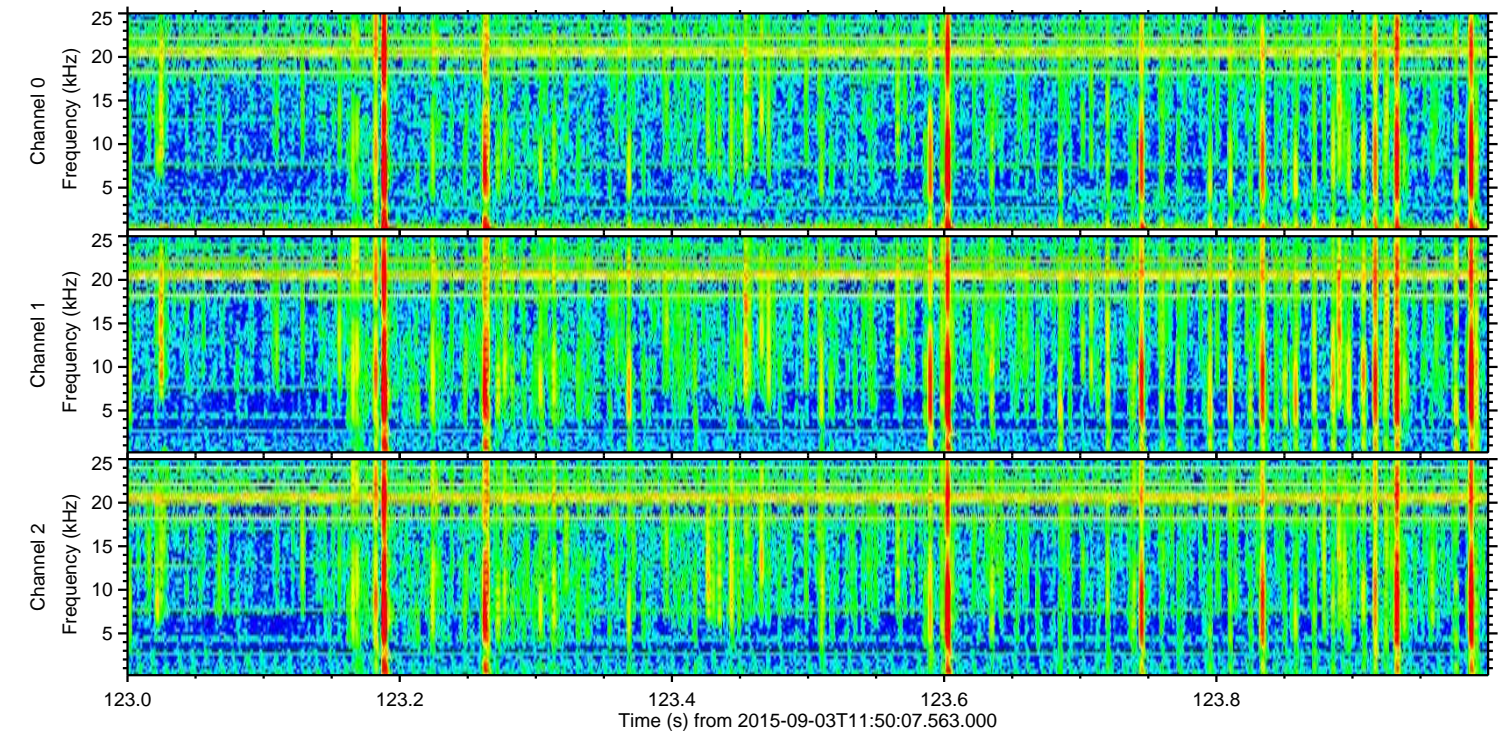
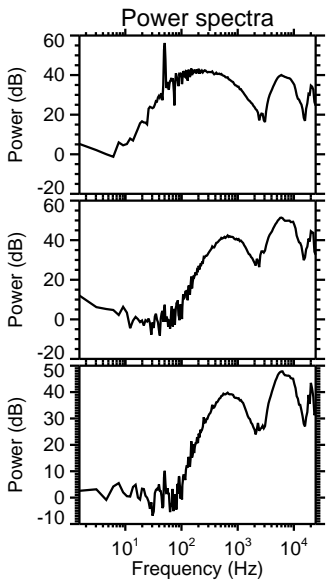
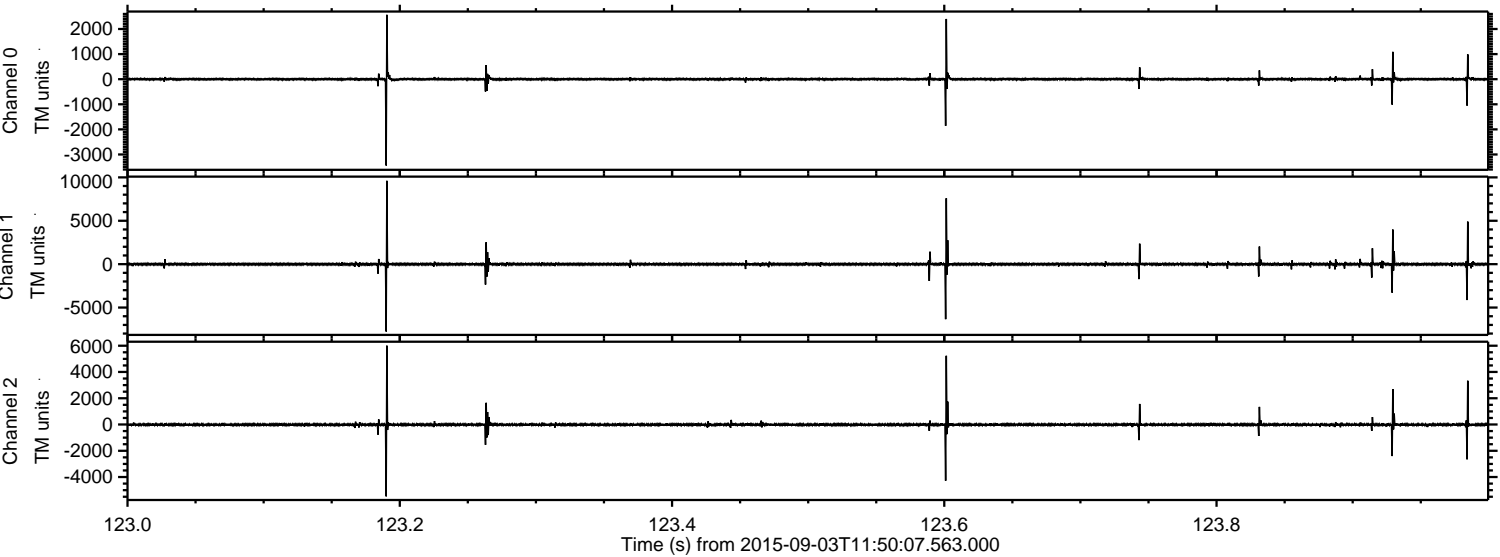

Channel 0
mn: -3439
mx: 2567
 μ : -1.4
 σ : 39.8

Channel 1
mn: -7765
mx: 9604
 μ : -10.3
 σ : 133.9

Channel 2
mn: -5474
mx: 6005
 μ : -9.9
 σ : 88.9

Processed Fri Oct 9 08:59:42 2015 by ELM ver.2012-10-06 from 001__elm20150903_115006__dat00.bin

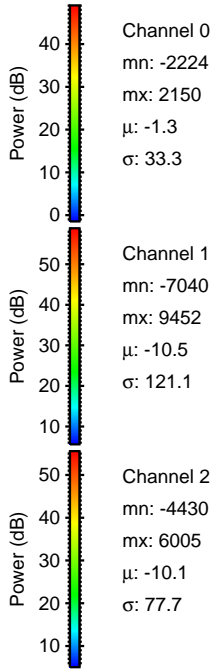
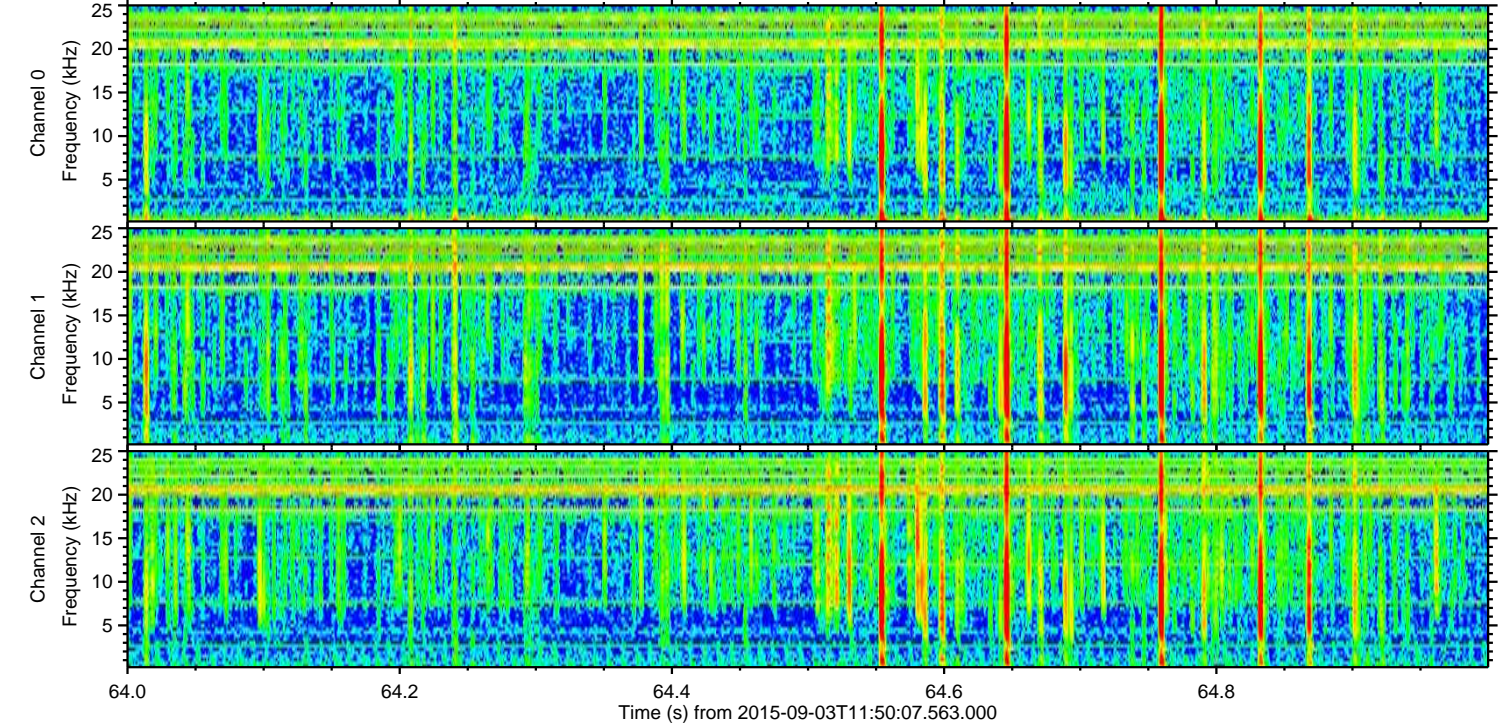
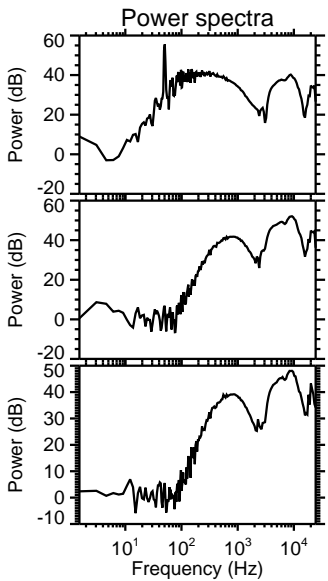
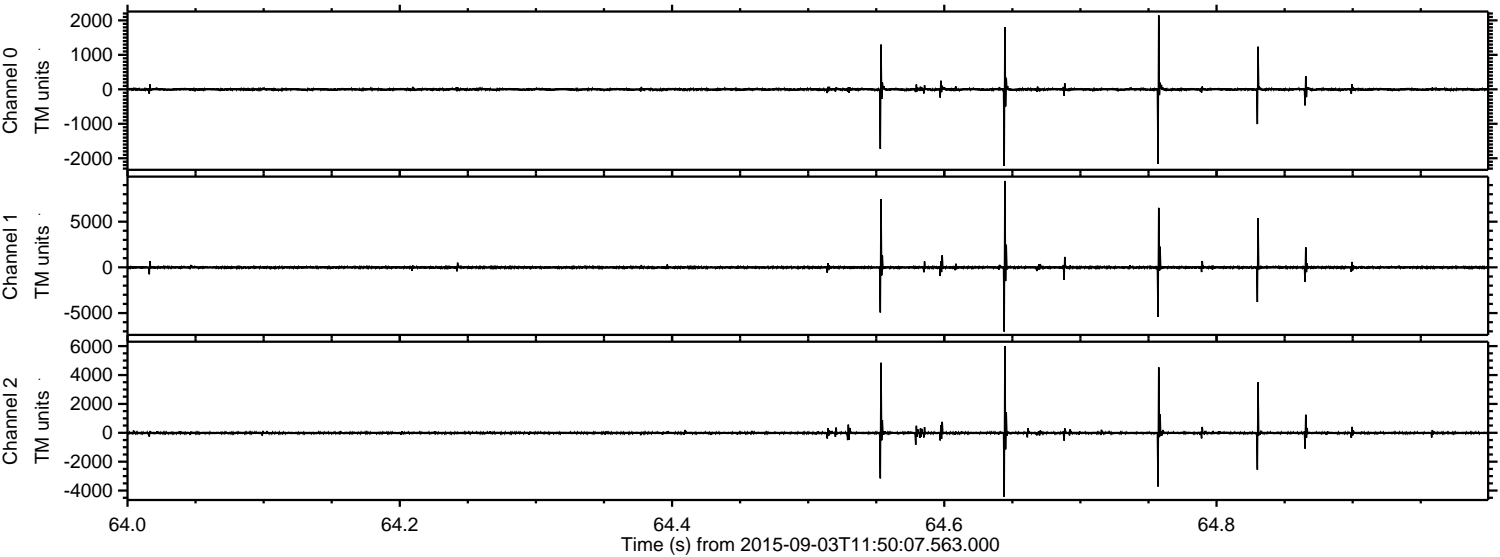

Processed Fri Oct 9 08:59:43 2015 by ELM ver.2012-10-06 from 001__elm20150903_115006__dat00.bin

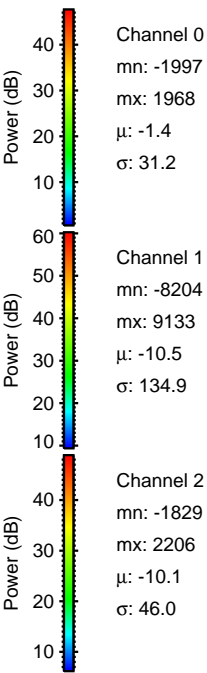
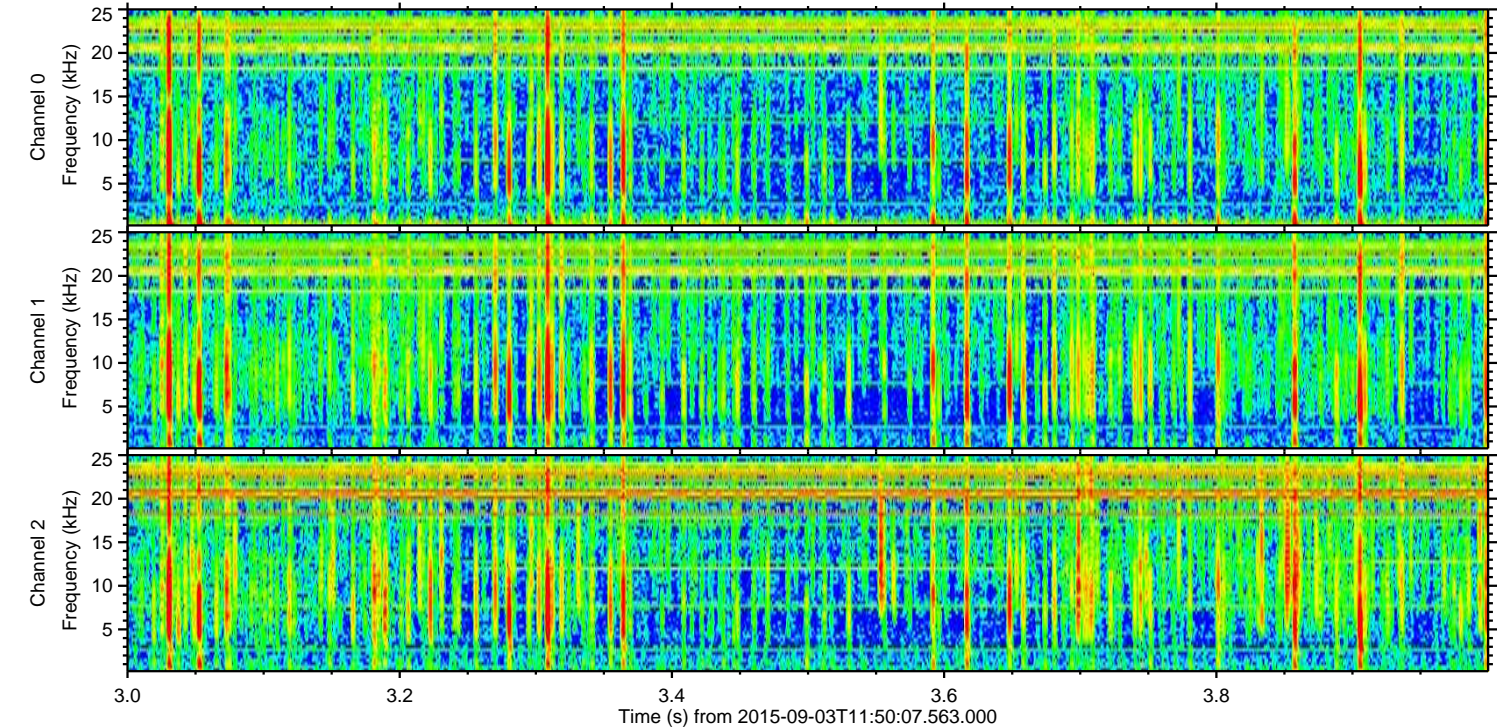
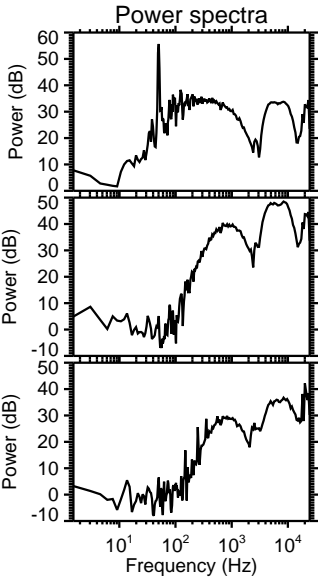
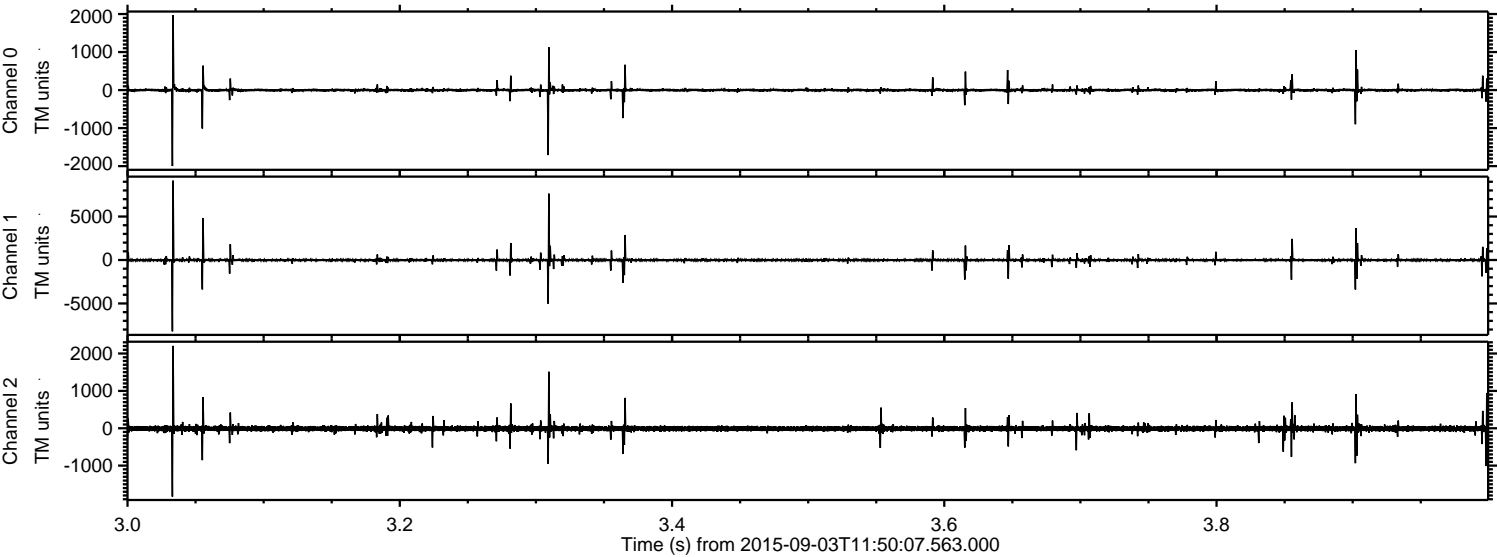

Processed Fri Oct 9 08:59:44 2015 by ELM ver.2012-10-06 from 001__elm20150903_115006__dat00.bin

