

ELMAVAN 3D WAVEFORMS (Measured data sampled at 50 kHz) 51000 packets of 144 samples from 2015-09-03T09:40:01.623.000.

Processed Fri Oct 9 08:23:37 2015 by ELM ver.2012-10-06 from 001__elm20150903_094000__dat00.bin

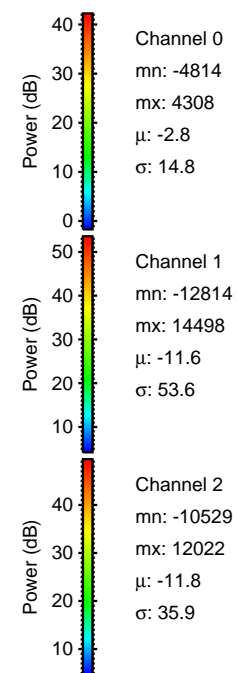
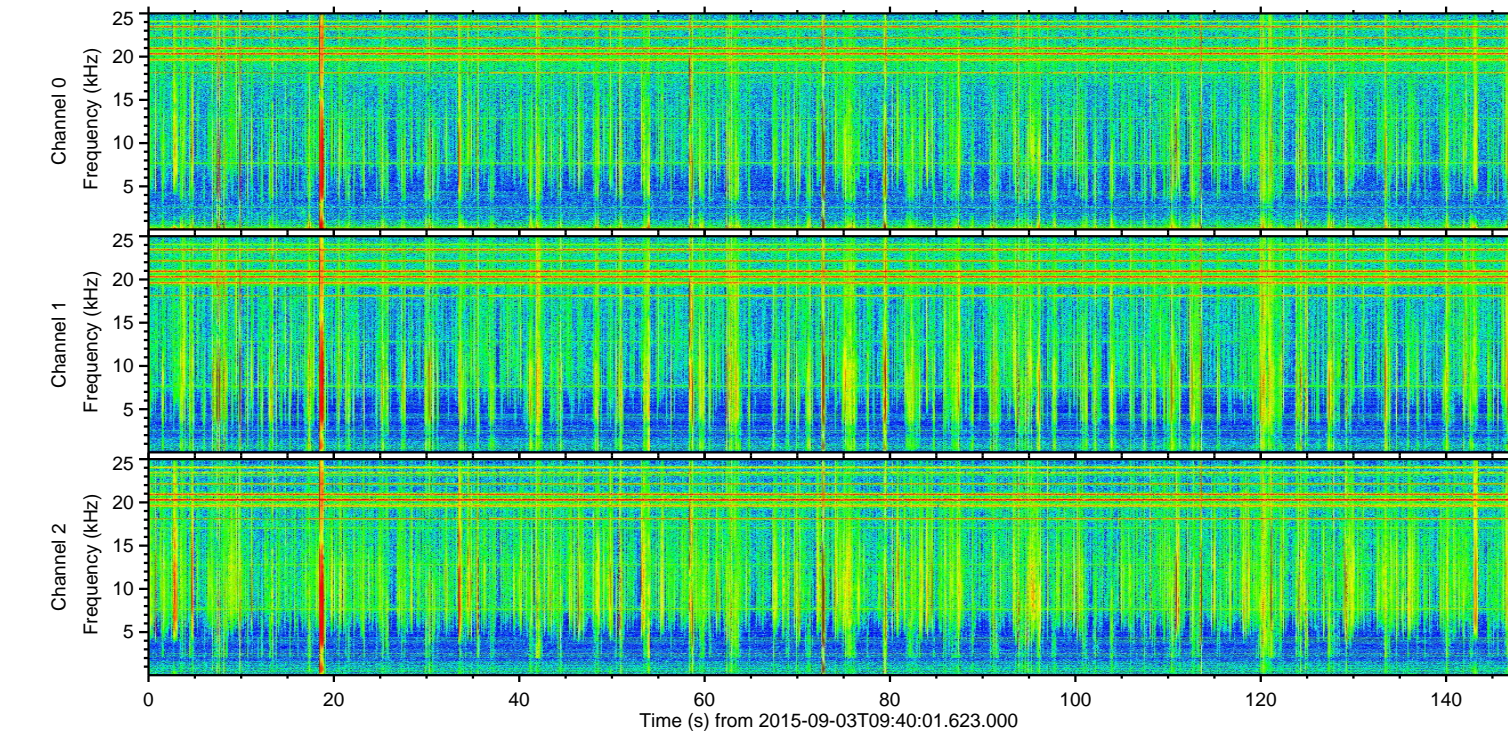
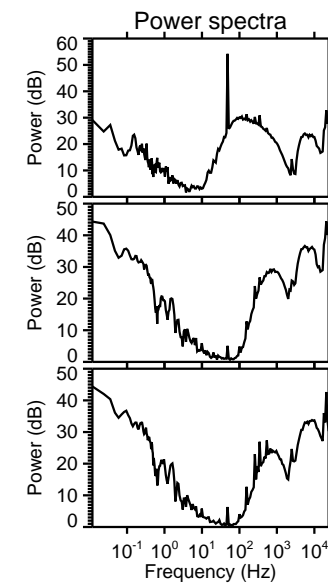
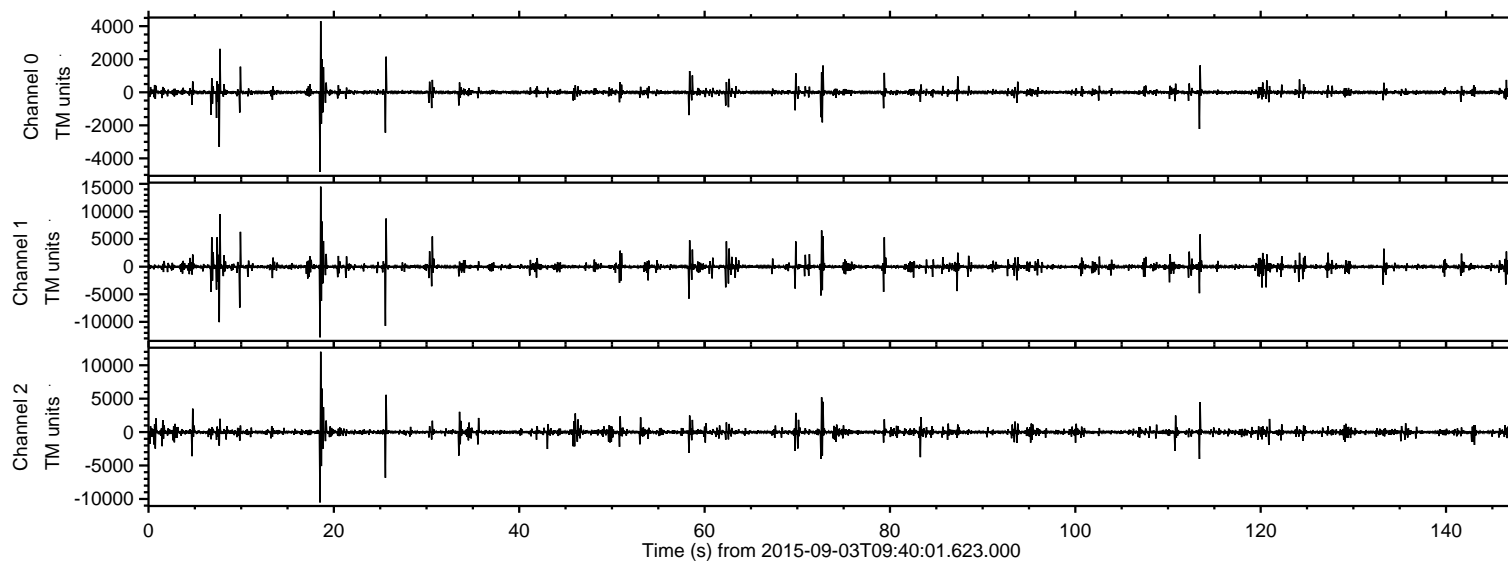

ELMAVAN 3D WAVEFORMS (Measured data sampled at 50 kHz) 51000 packets of 144 samples from 2015-09-03T09:40:01.623.000. Part 19/147

Processed Fri Oct 9 08:23:53 2015 by ELM ver.2012-10-06 from 001__elm20150903_094000__dat00.bin

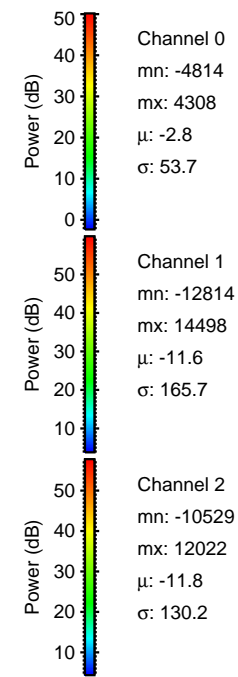
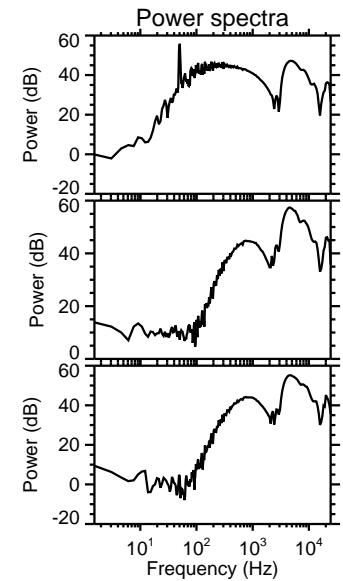
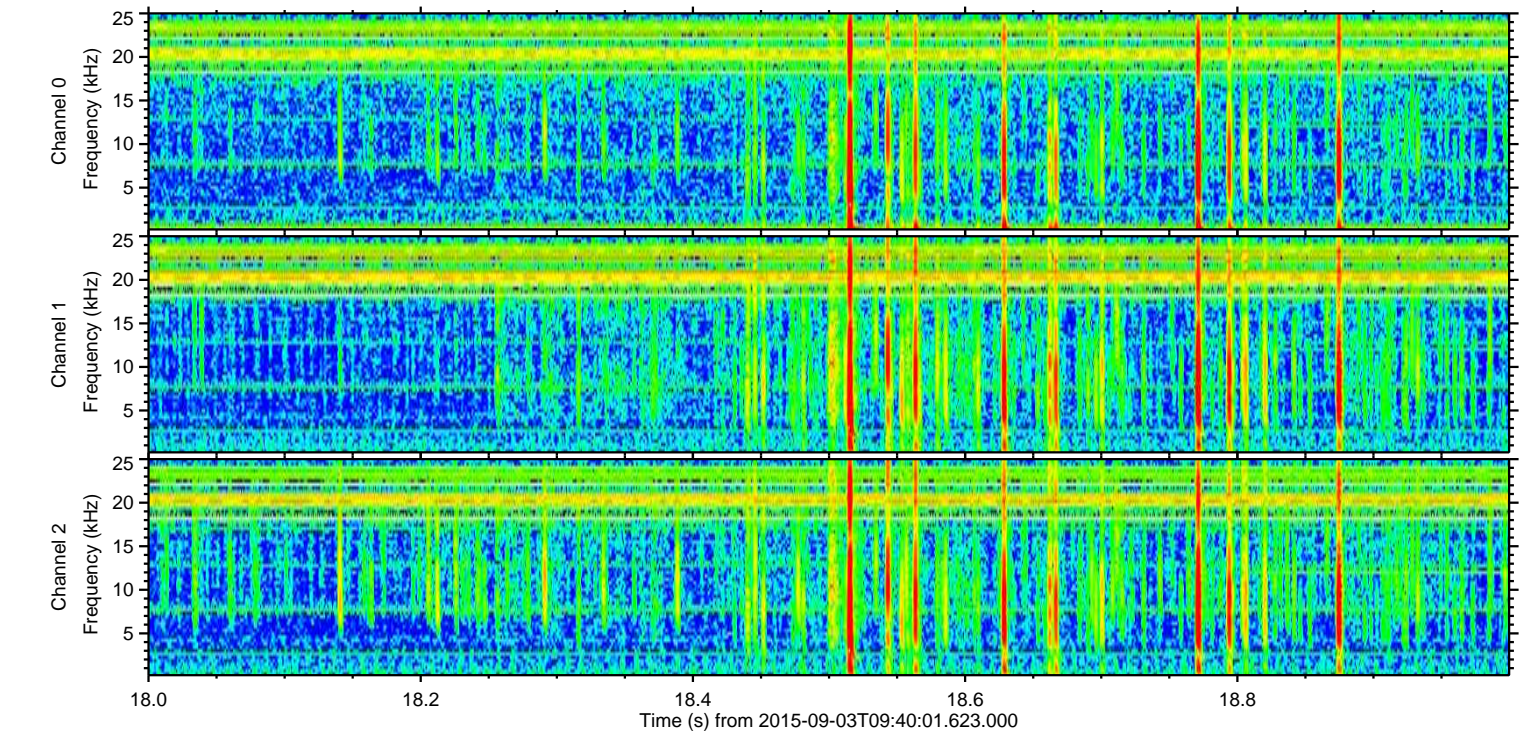
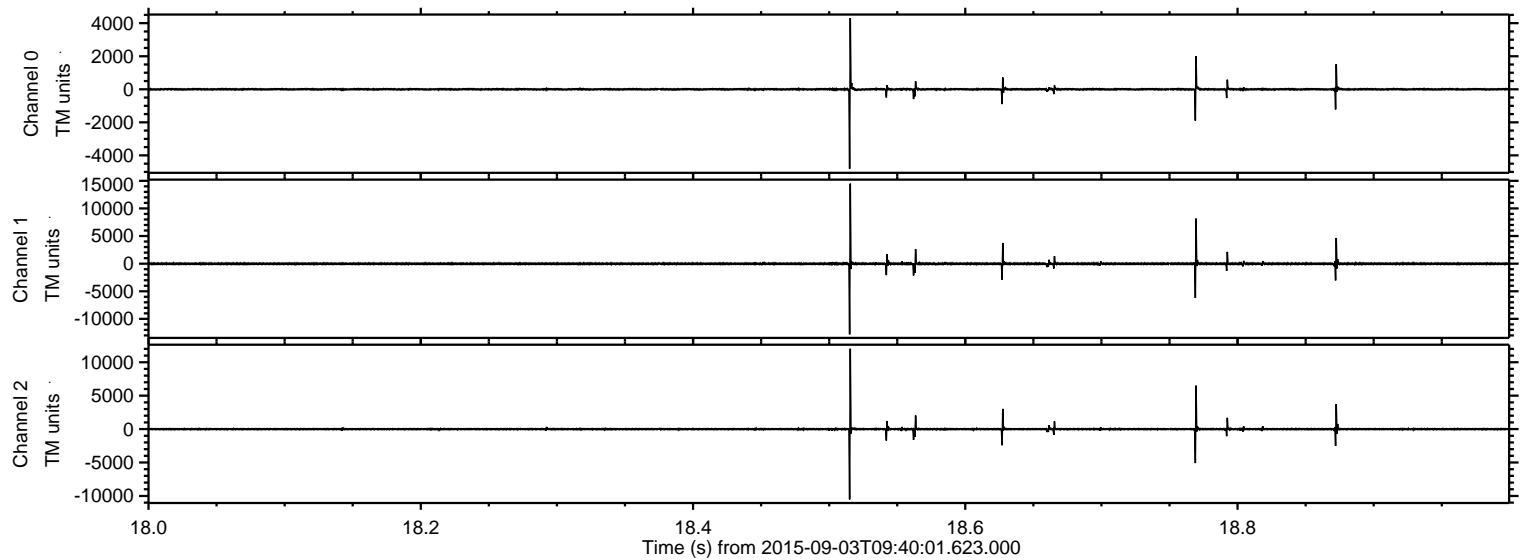

ELMAVAN 3D WAVEFORMS (Measured data sampled at 50 kHz) 51000 packets of 144 samples from 2015-09-03T09:40:01.623.000. Part 26/147

Processed Fri Oct 9 08:23:54 2015 by ELM ver.2012-10-06 from 001__elm20150903_094000__dat00.bin

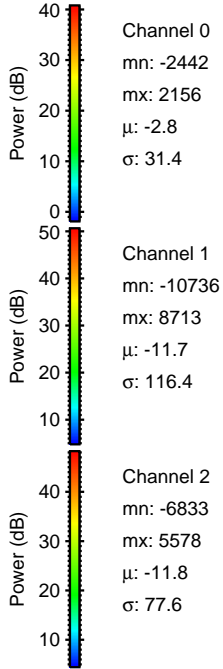
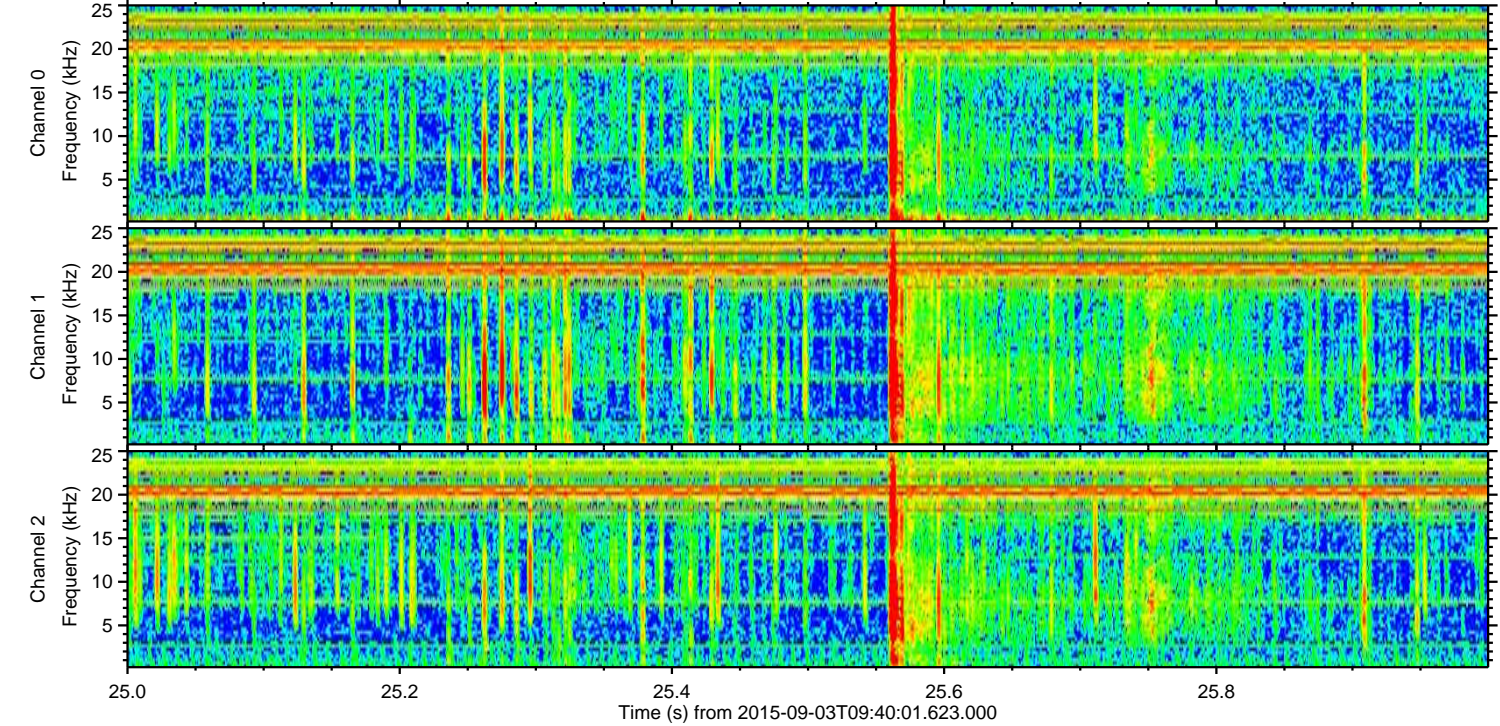
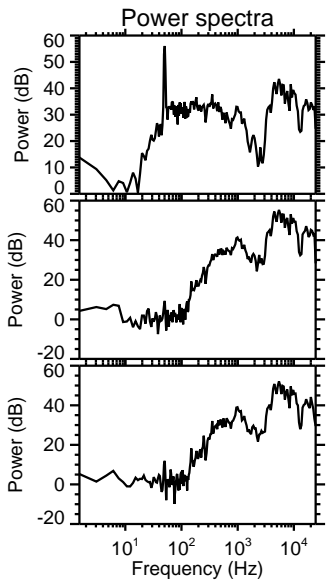
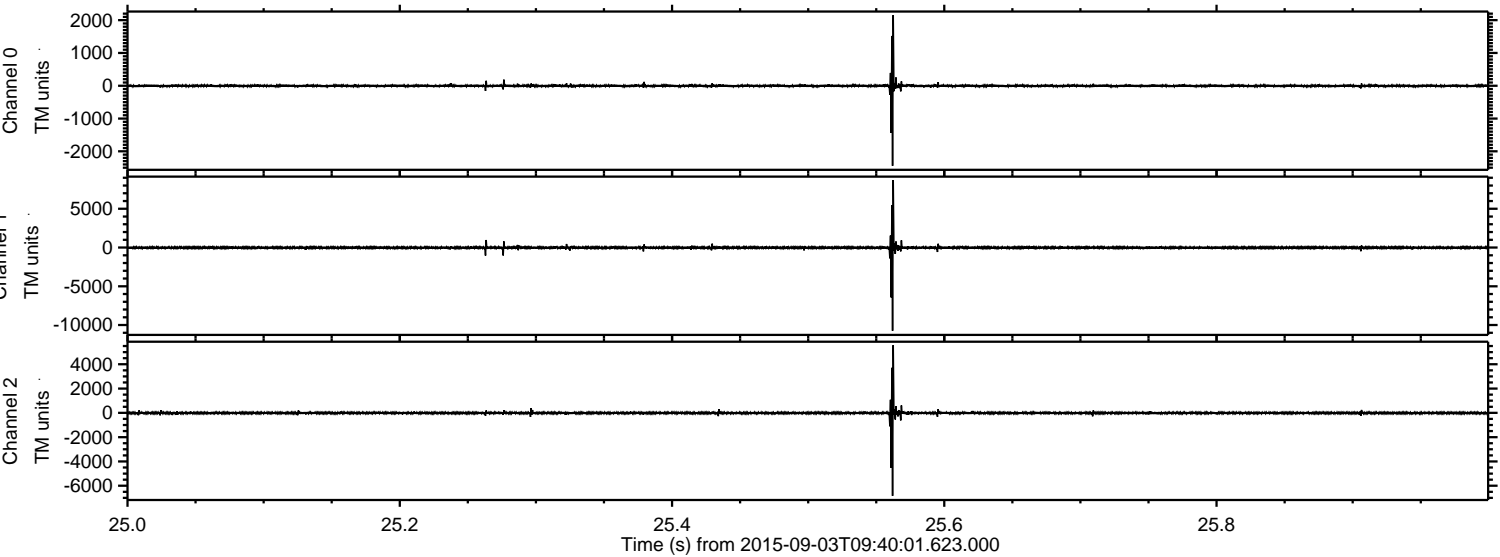

Processed Fri Oct 9 08:23:55 2015 by ELM ver.2012-10-06 from 001__elm20150903_094000__dat00.bin

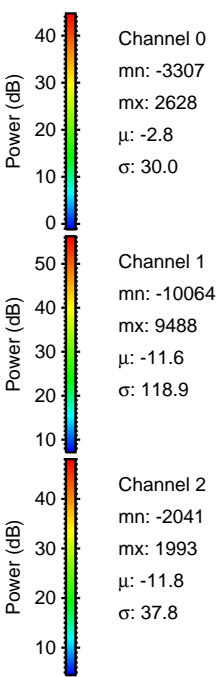
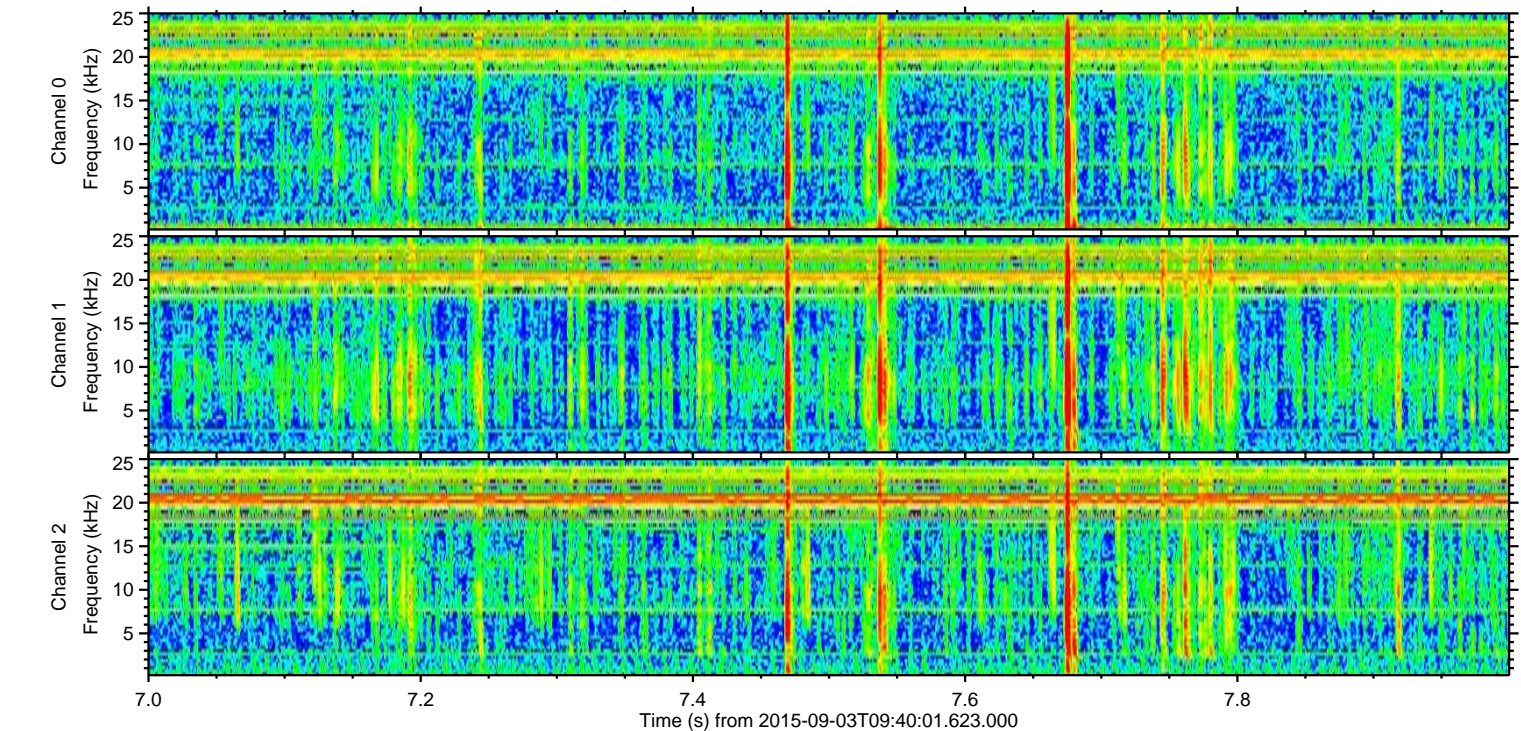
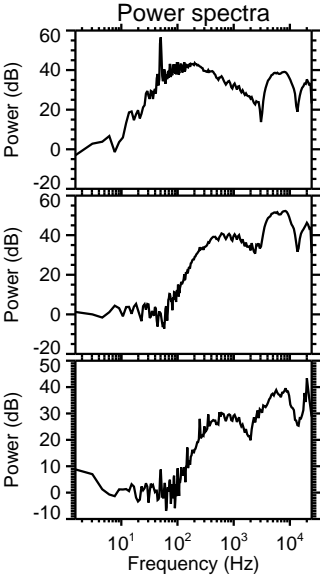
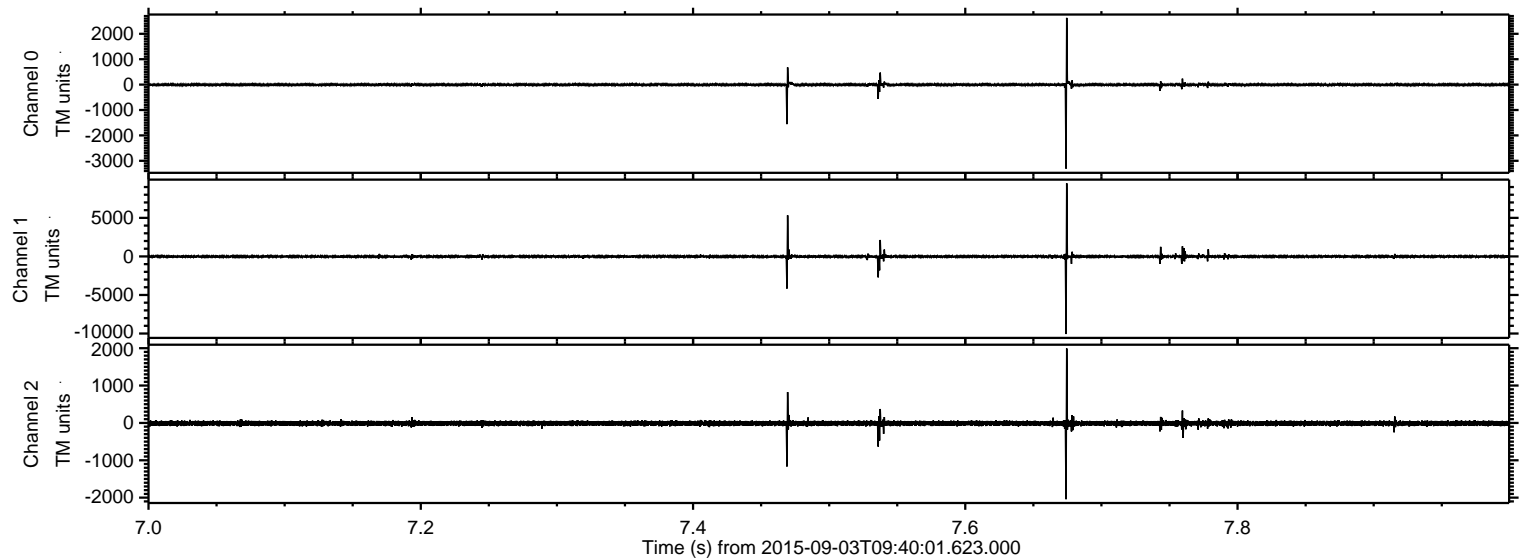

Processed Fri Oct 9 08:23:56 2015 by ELM ver.2012-10-06 from 001__elm20150903_094000__dat00.bin

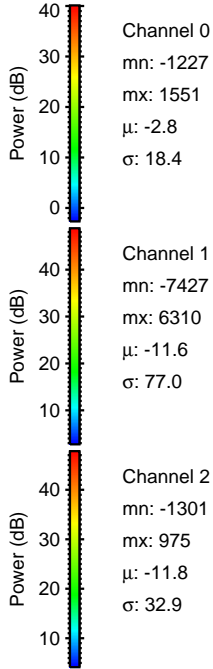
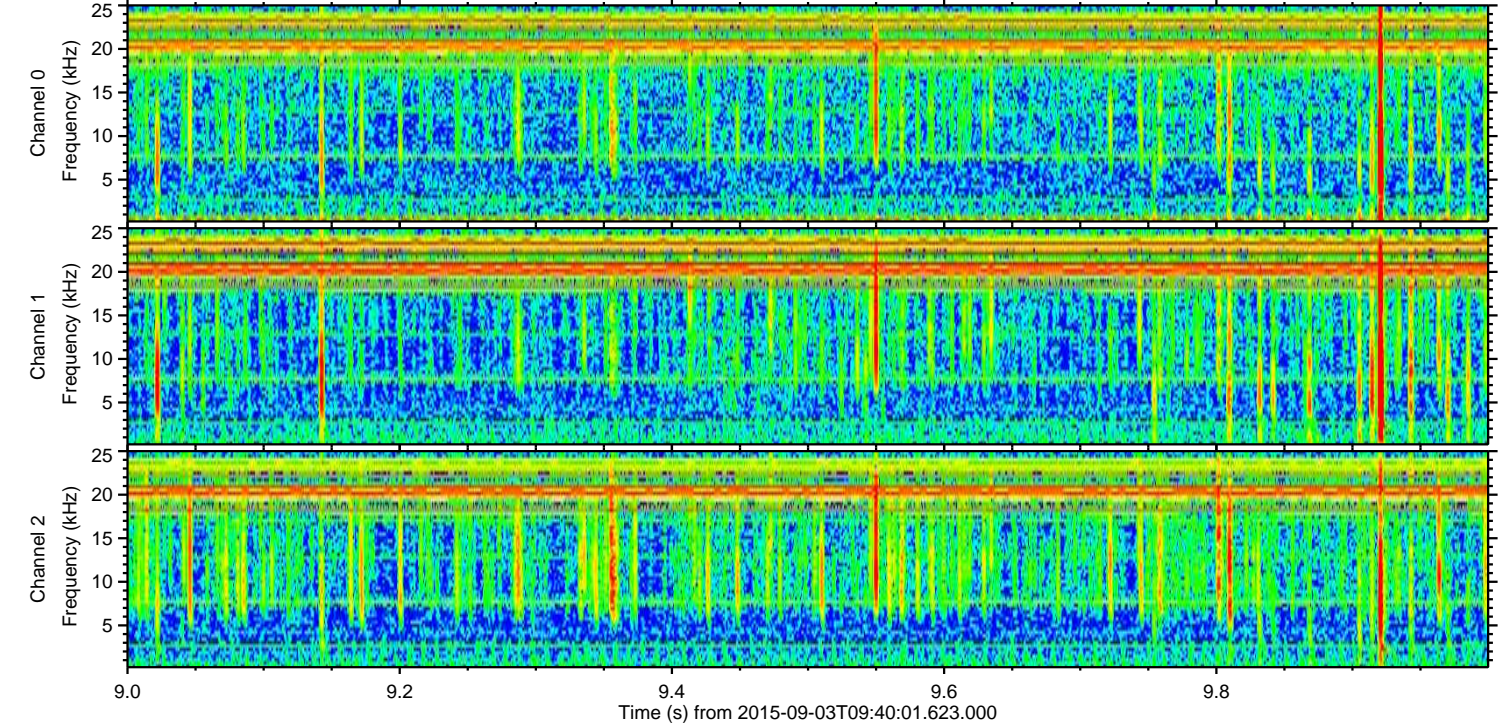
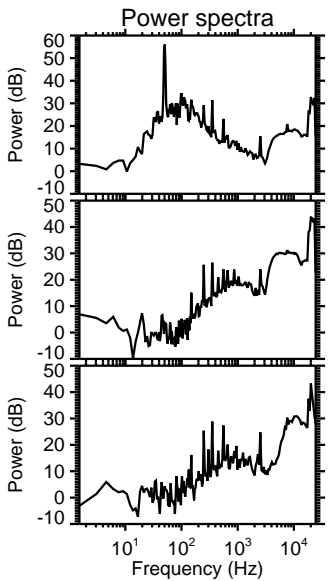
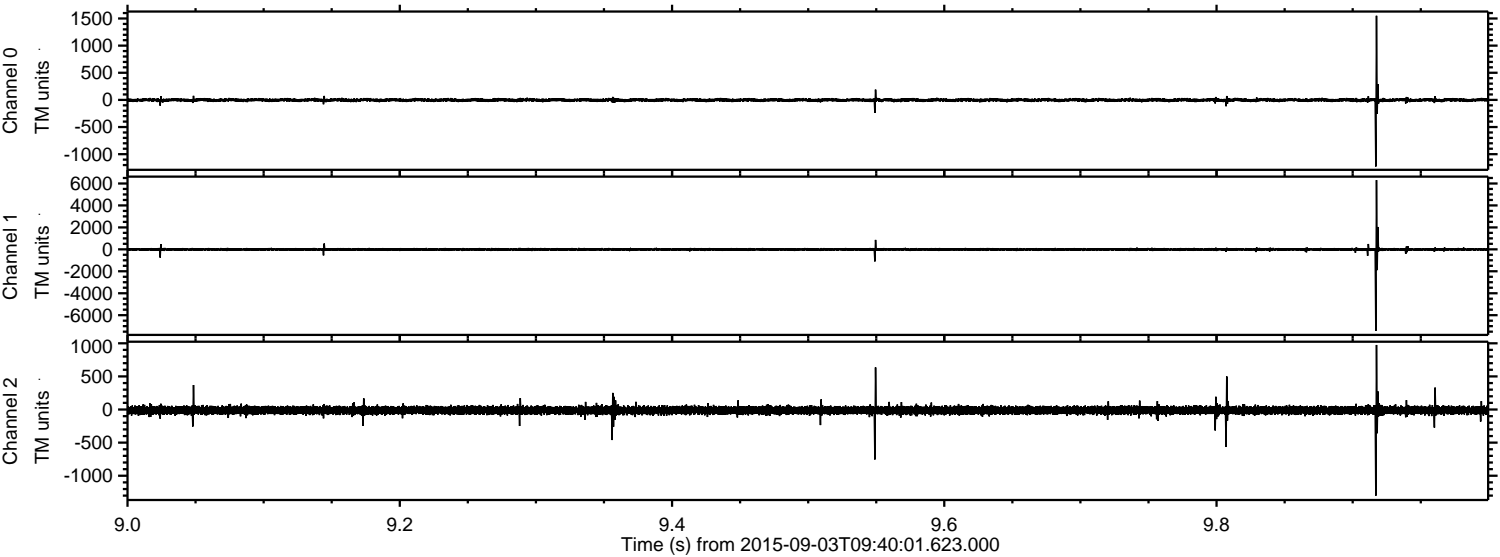

Channel 0
mn: -1227
mx: 1551
 μ : -2.8
 σ : 18.4

Channel 1
mn: -7427
mx: 6310
 μ : -11.6
 σ : 77.0

Channel 2
mn: -1301
mx: 975
 μ : -11.8
 σ : 32.9

Processed Fri Oct 9 08:23:57 2015 by ELM ver.2012-10-06 from 001__elm20150903_094000__dat00.bin

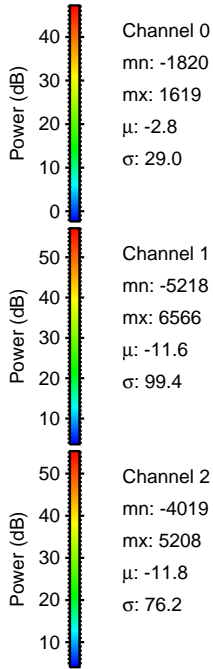
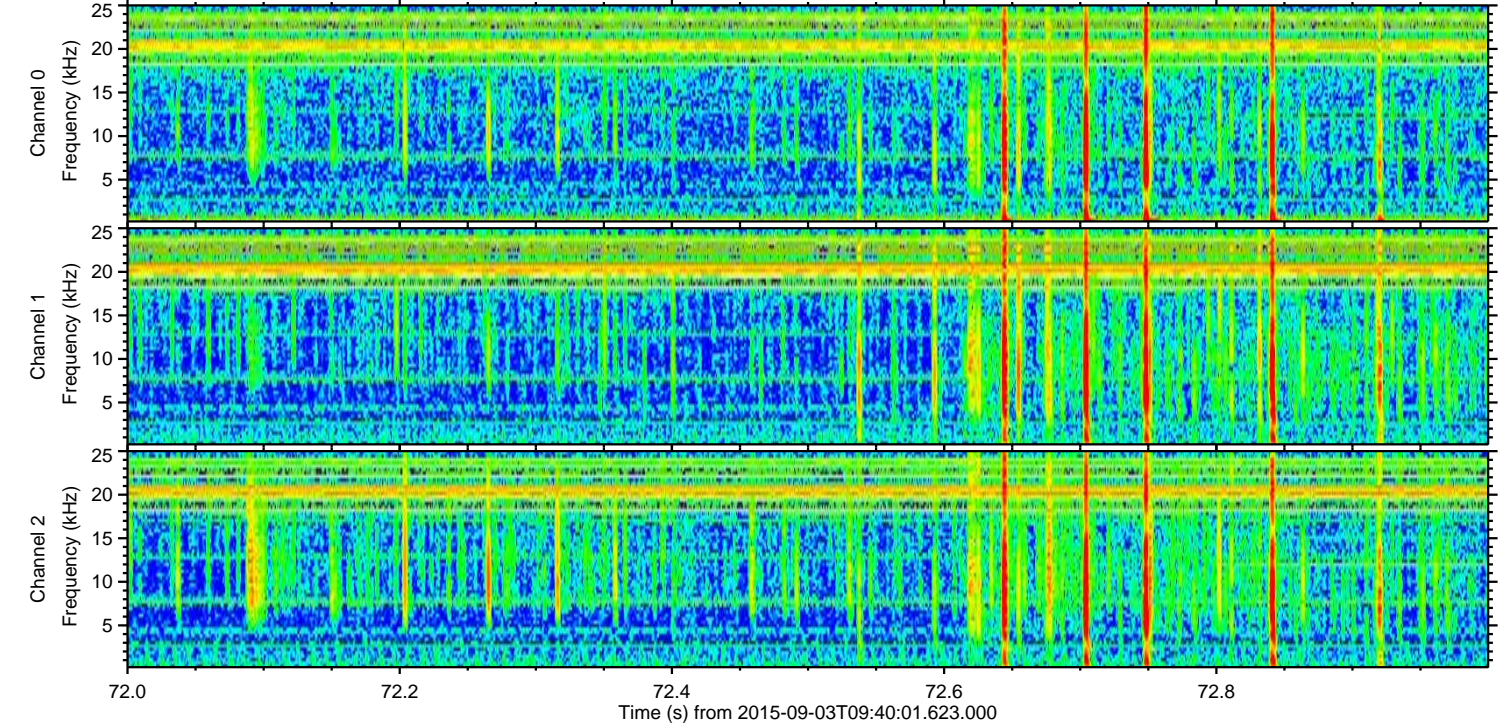
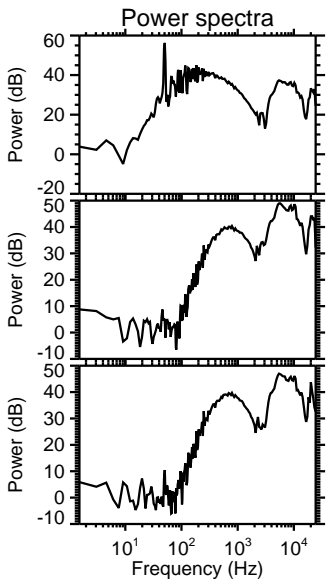
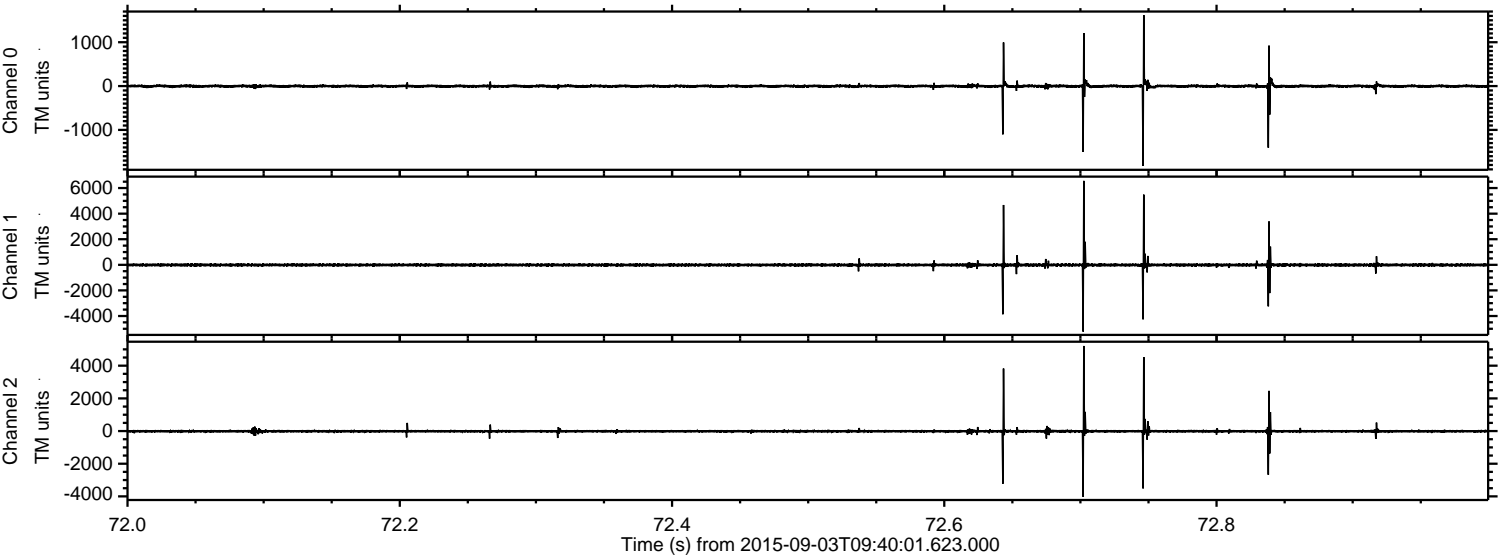

Channel 0
mn: -1820
mx: 1619
 μ : -2.8
 σ : 29.0

Channel 1
mn: -5218
mx: 6566
 μ : -11.6
 σ : 99.4

Channel 2
mn: -4019
mx: 5208
 μ : -11.8
 σ : 76.2

ELMAVAN 3D WAVEFORMS (Measured data sampled at 50 kHz) 51000 packets of 144 samples from 2015-09-03T09:40:01.623.000. Part 114/147

Processed Fri Oct 9 08:23:58 2015 by ELM ver.2012-10-06 from 001__elm20150903_094000__dat00.bin

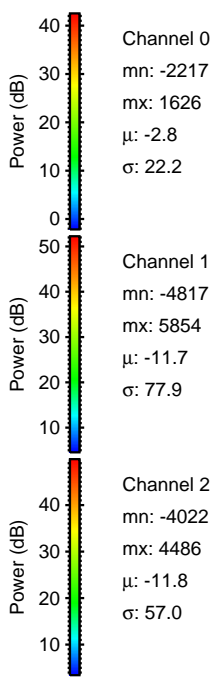
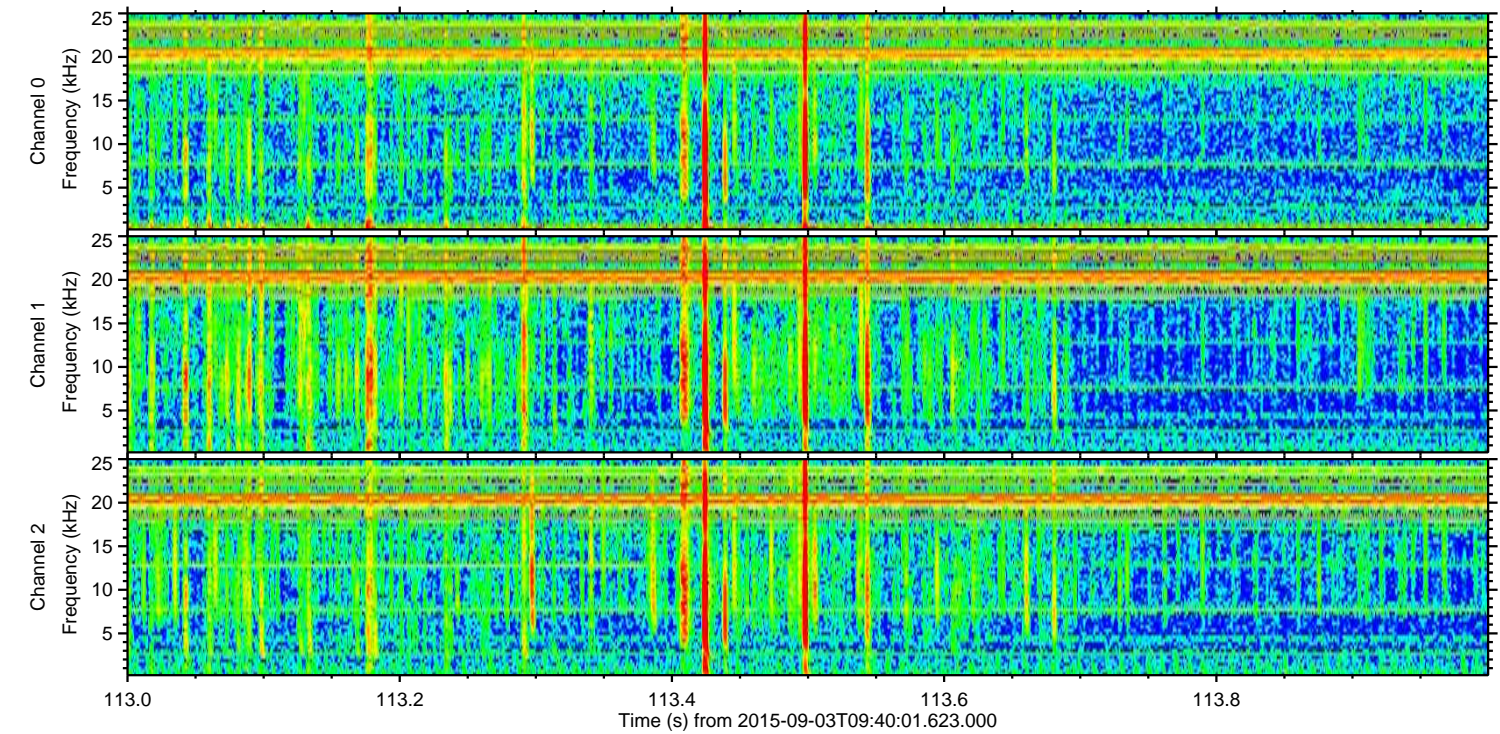
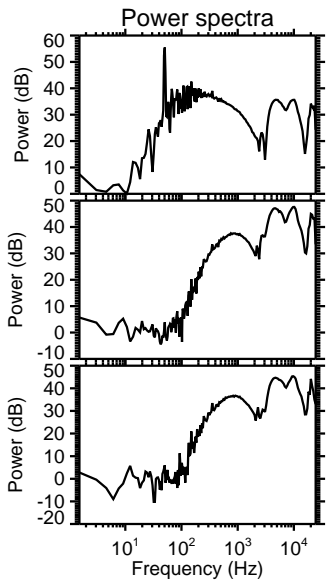
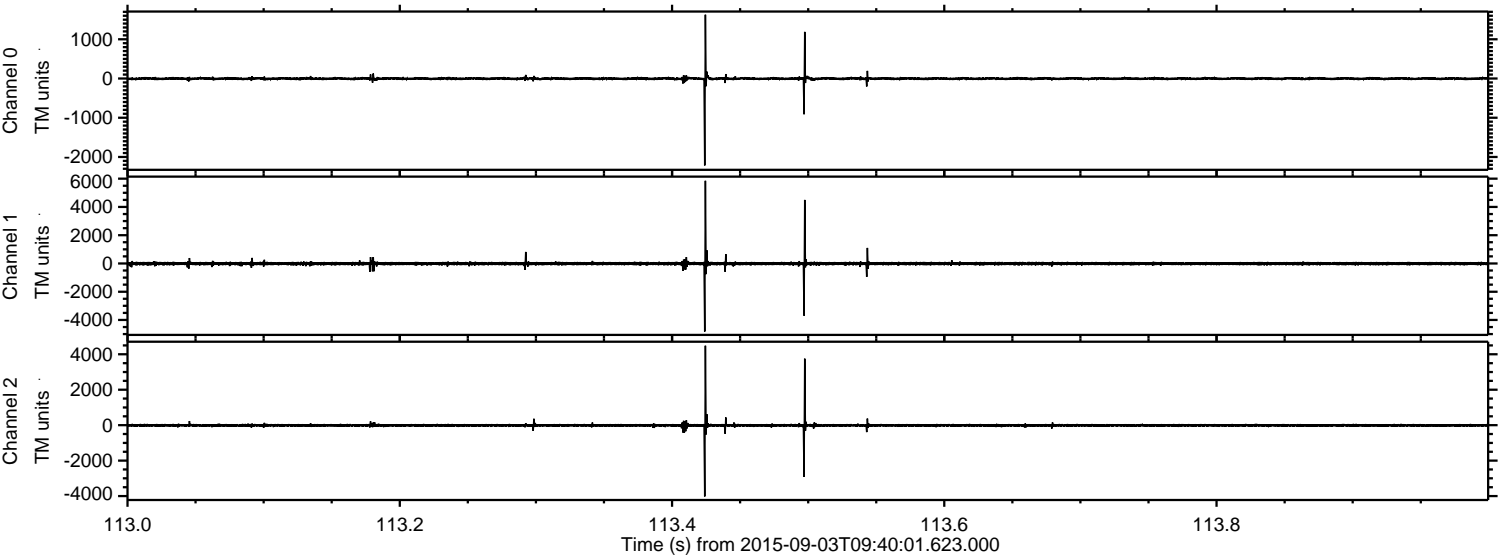

Processed Fri Oct 9 08:23:59 2015 by ELM ver.2012-10-06 from 001__elm20150903_094000__dat00.bin

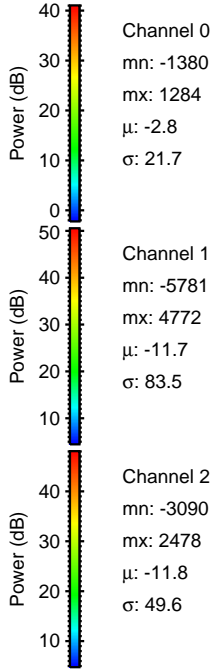
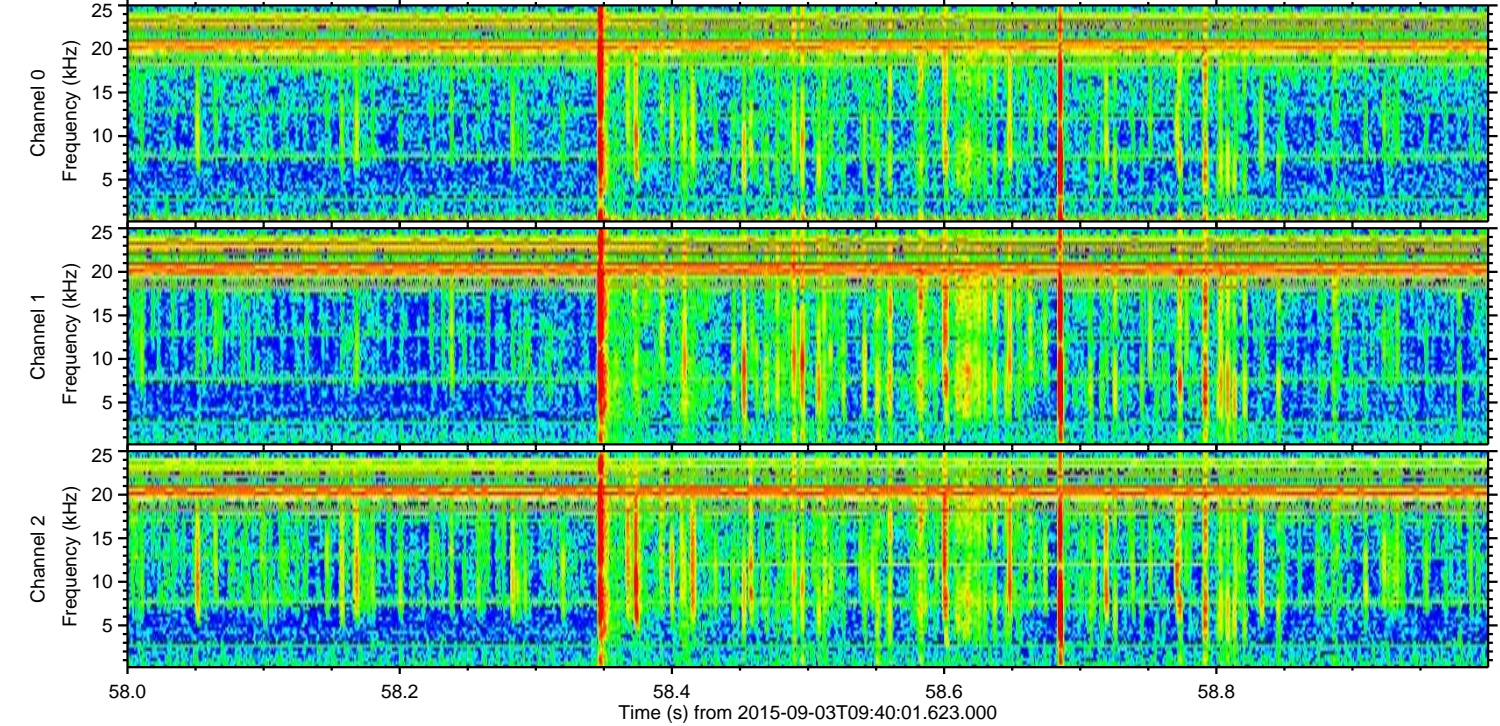
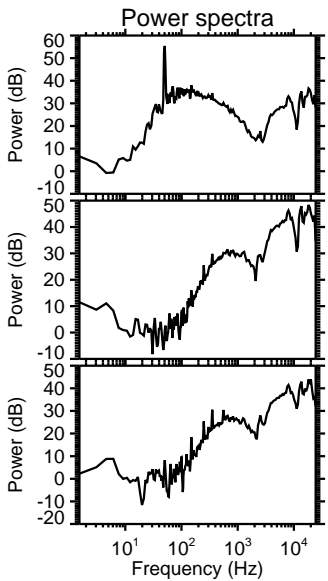
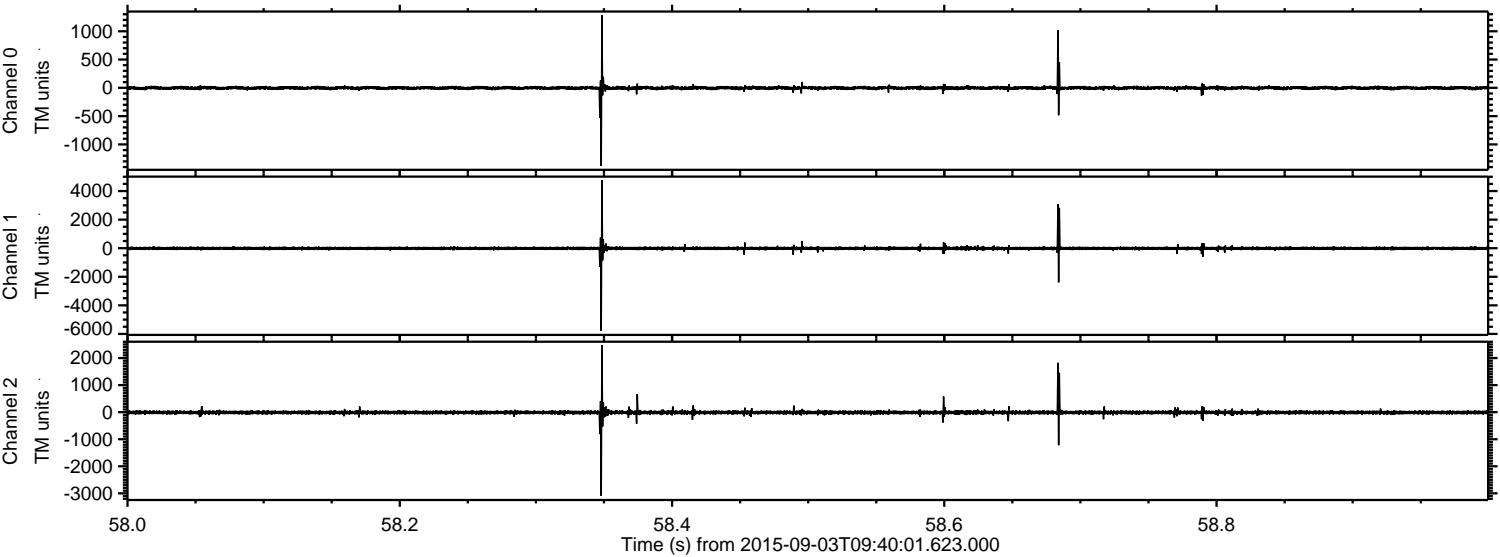

Processed Fri Oct 9 08:24:00 2015 by ELM ver.2012-10-06 from 001__elm20150903_094000__dat00.bin

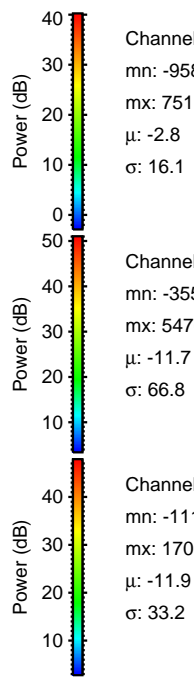
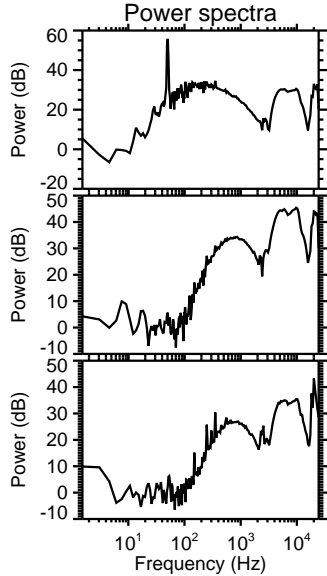
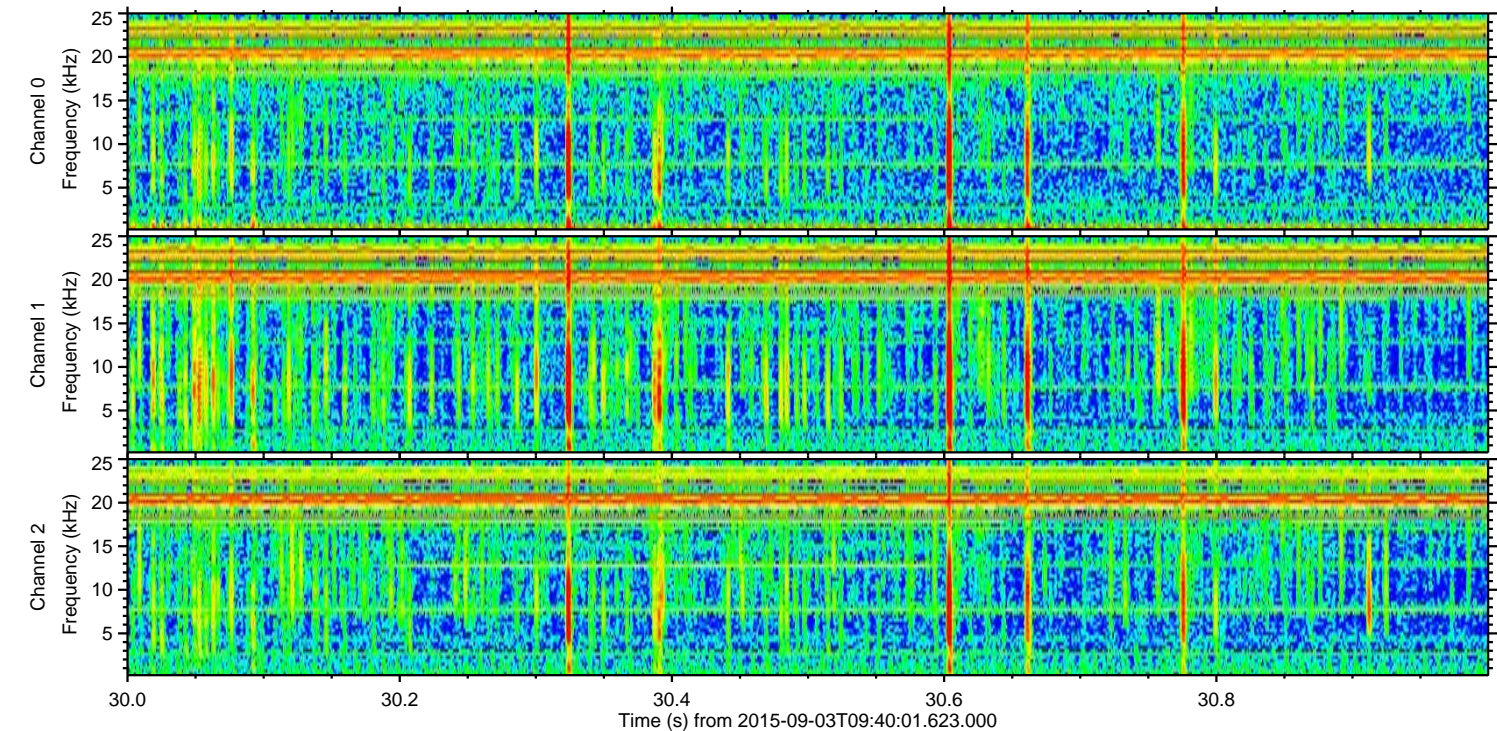
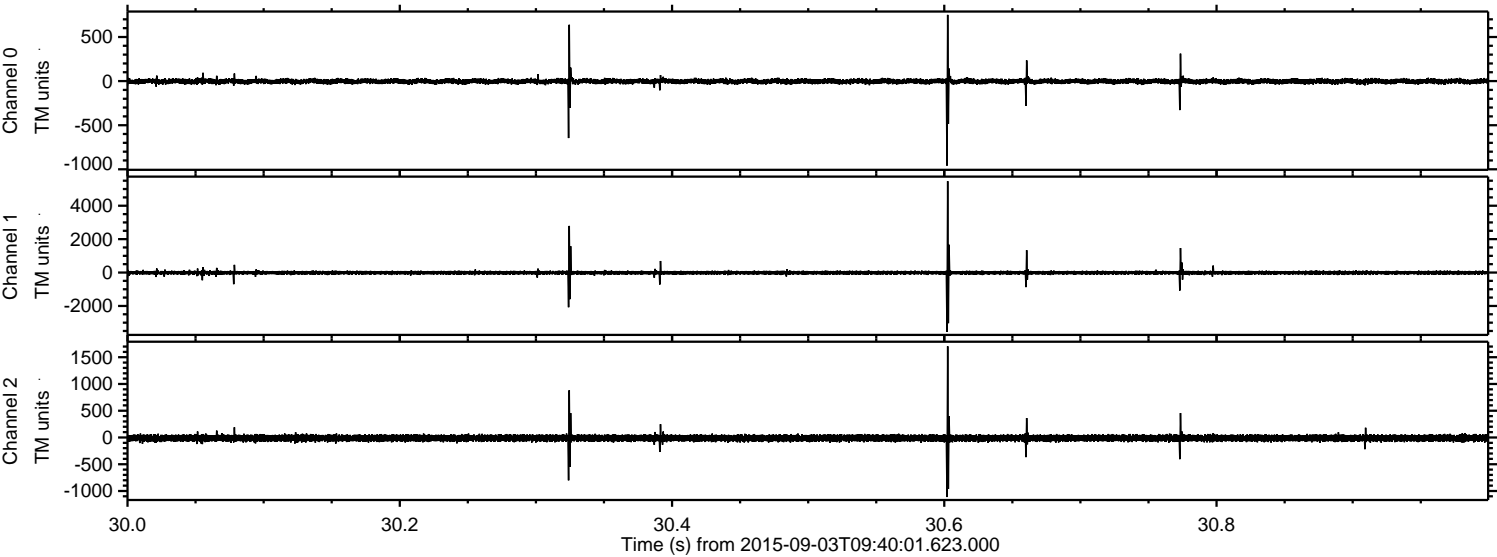

Processed Fri Oct 9 08:24:01 2015 by ELM ver.2012-10-06 from 001__elm20150903_094000__dat00.bin

