

ELMAVAN 3D WAVEFORMS (Measured data sampled at 50 kHz) 51000 packets of 144 samples from 2015-09-03T09:20:00.717.999.

Processed Fri Oct 9 08:18:08 2015 by ELM ver.2012-10-06 from 001__elm20150903_091959__dat00.bin

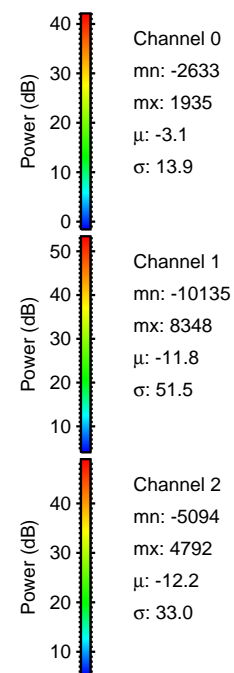
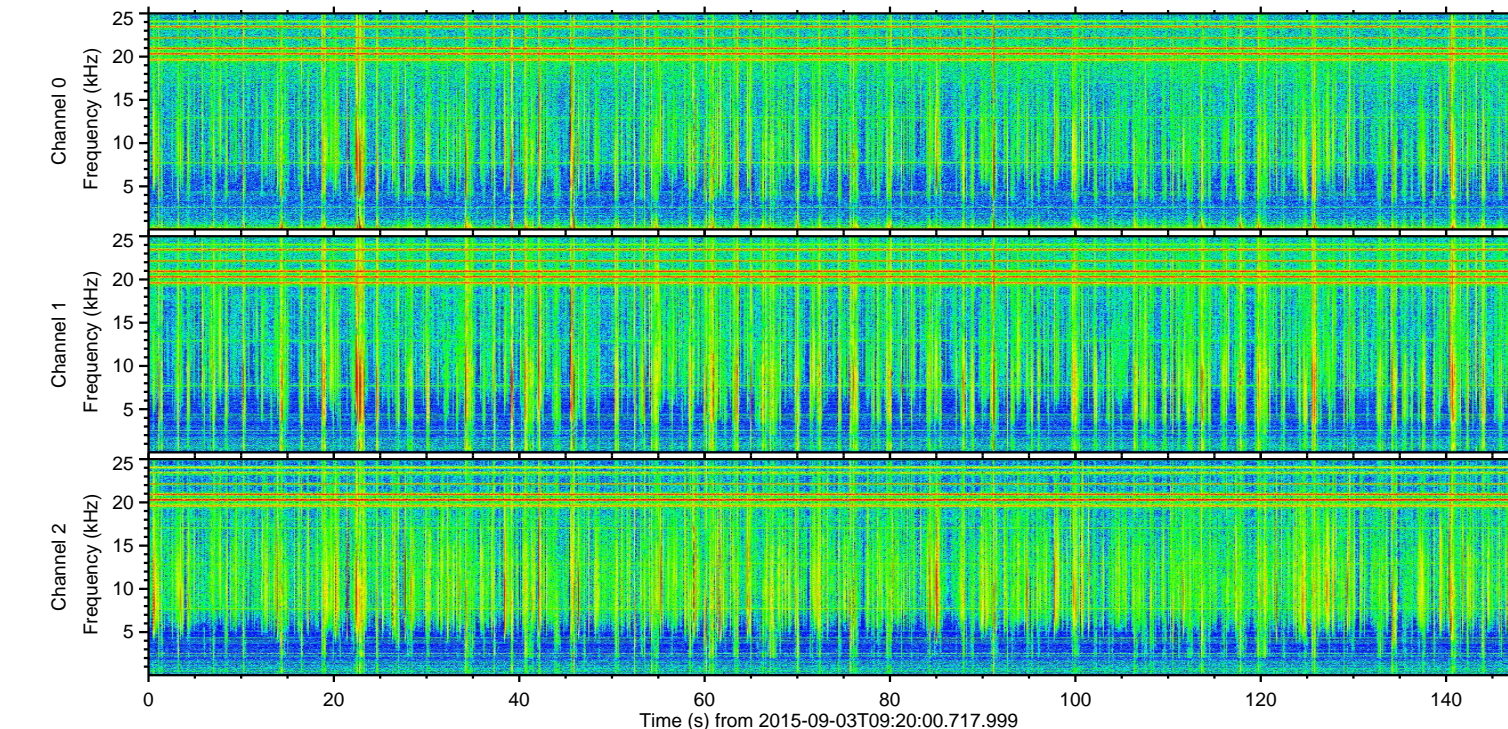
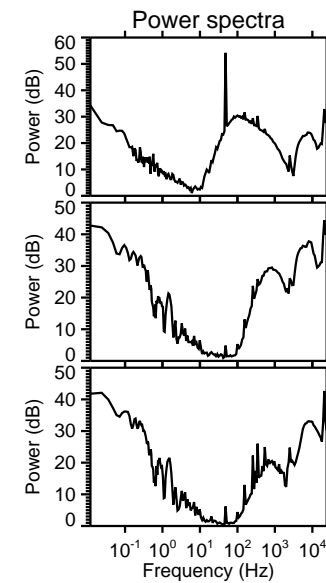
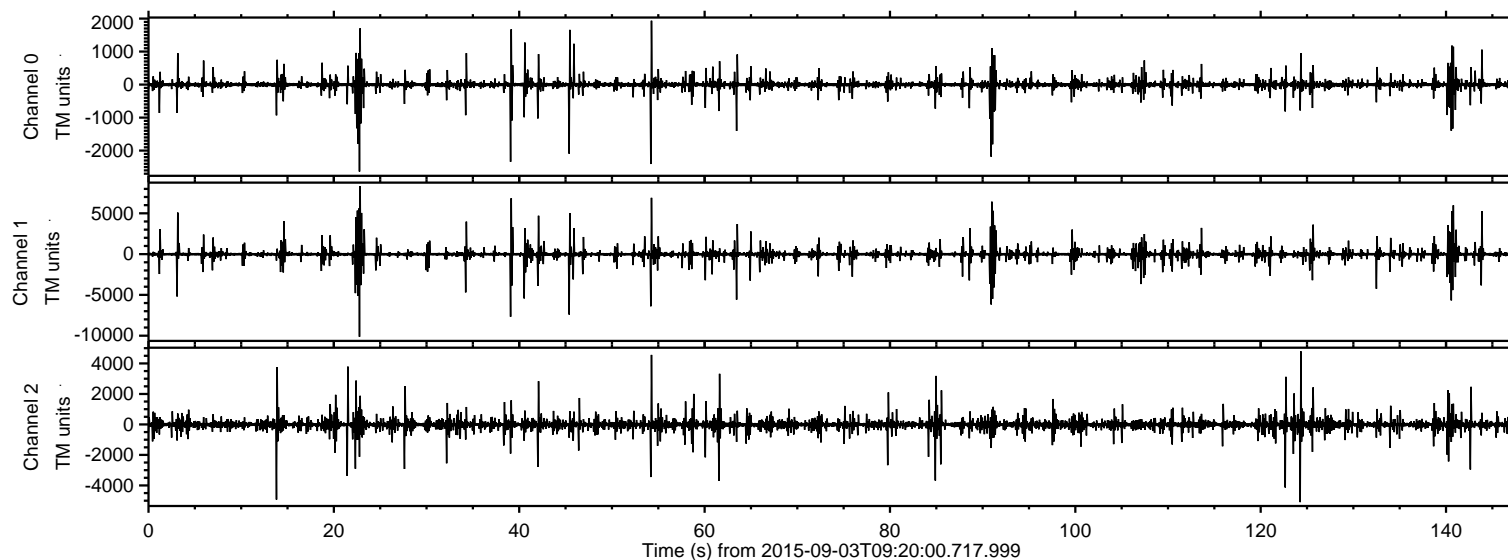

ELMAVAN 3D WAVEFORMS (Measured data sampled at 50 kHz) 51000 packets of 144 samples from 2015-09-03T09:20:00.717.999. Part 23/147

Processed Fri Oct 9 08:18:23 2015 by ELM ver.2012-10-06 from 001__elm20150903_091959__dat00.bin

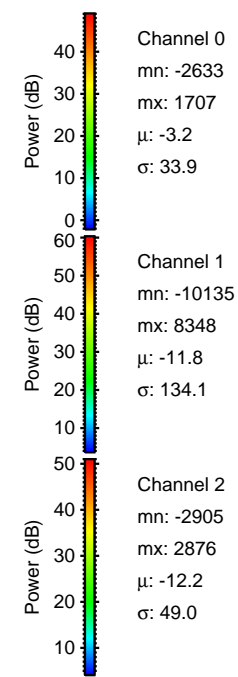
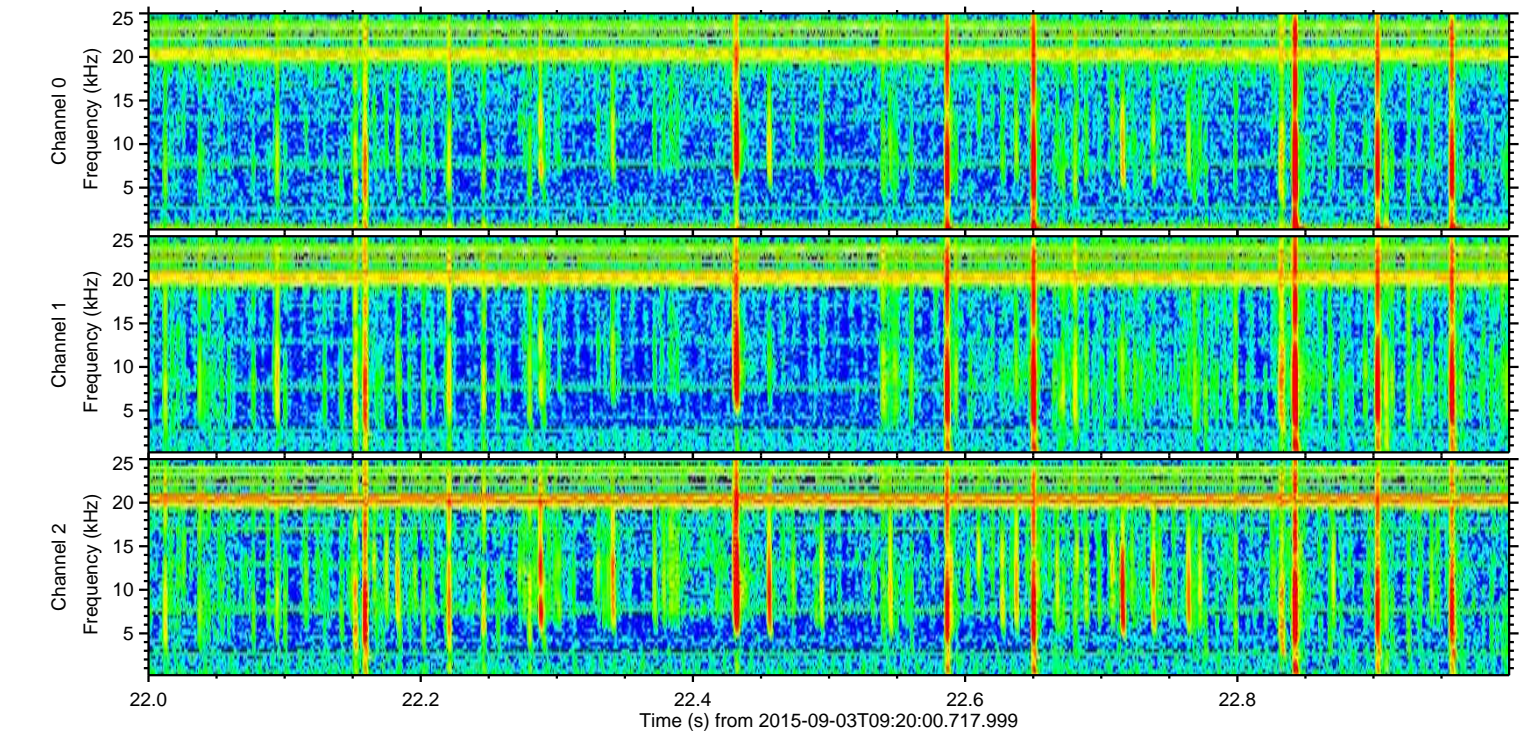
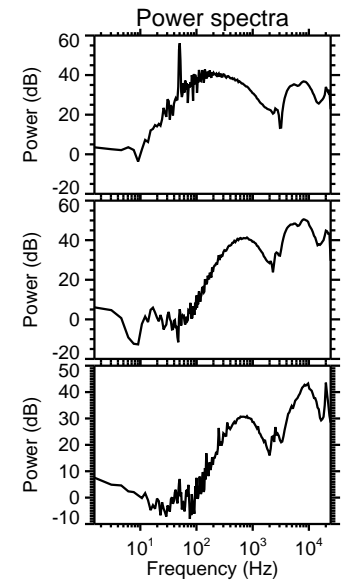
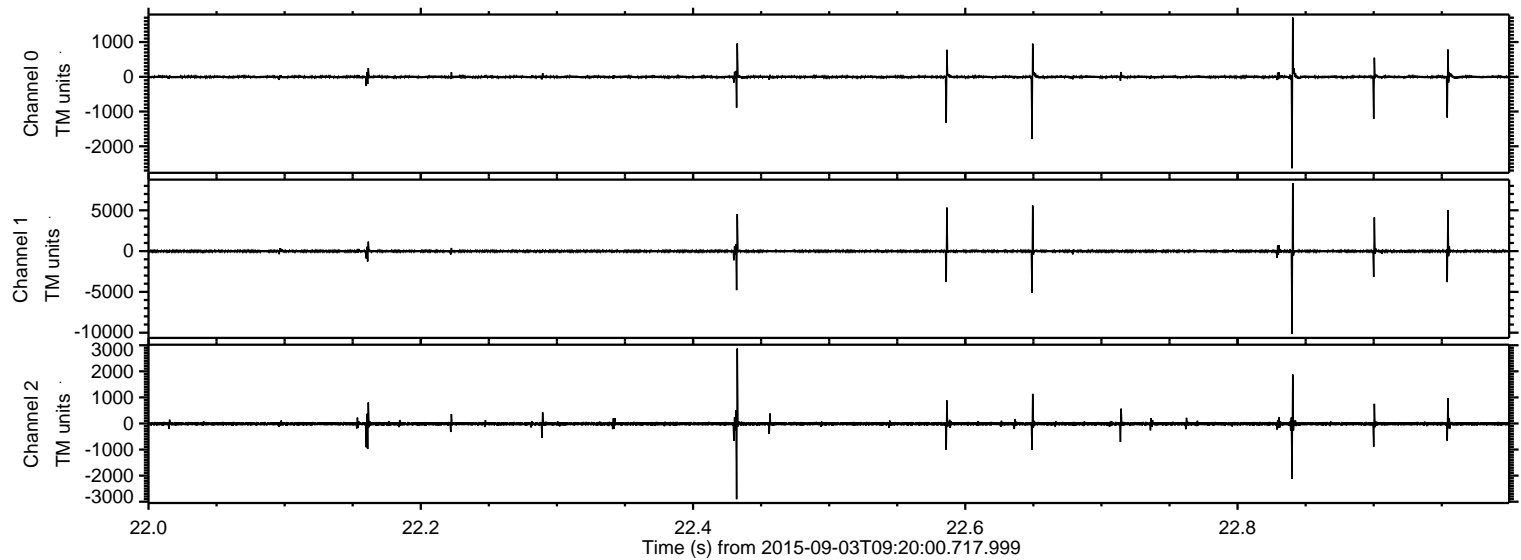

Processed Fri Oct 9 08:18:25 2015 by ELM ver.2012-10-06 from 001__elm20150903_091959__dat00.bin

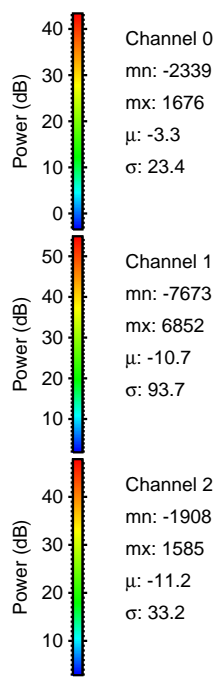
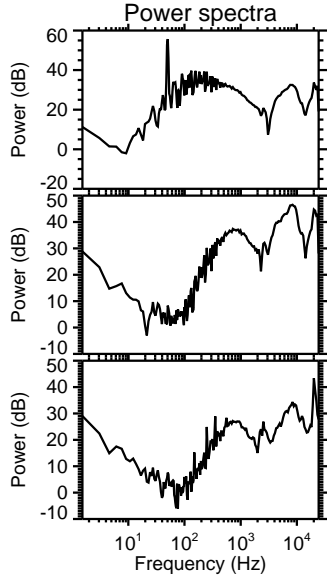
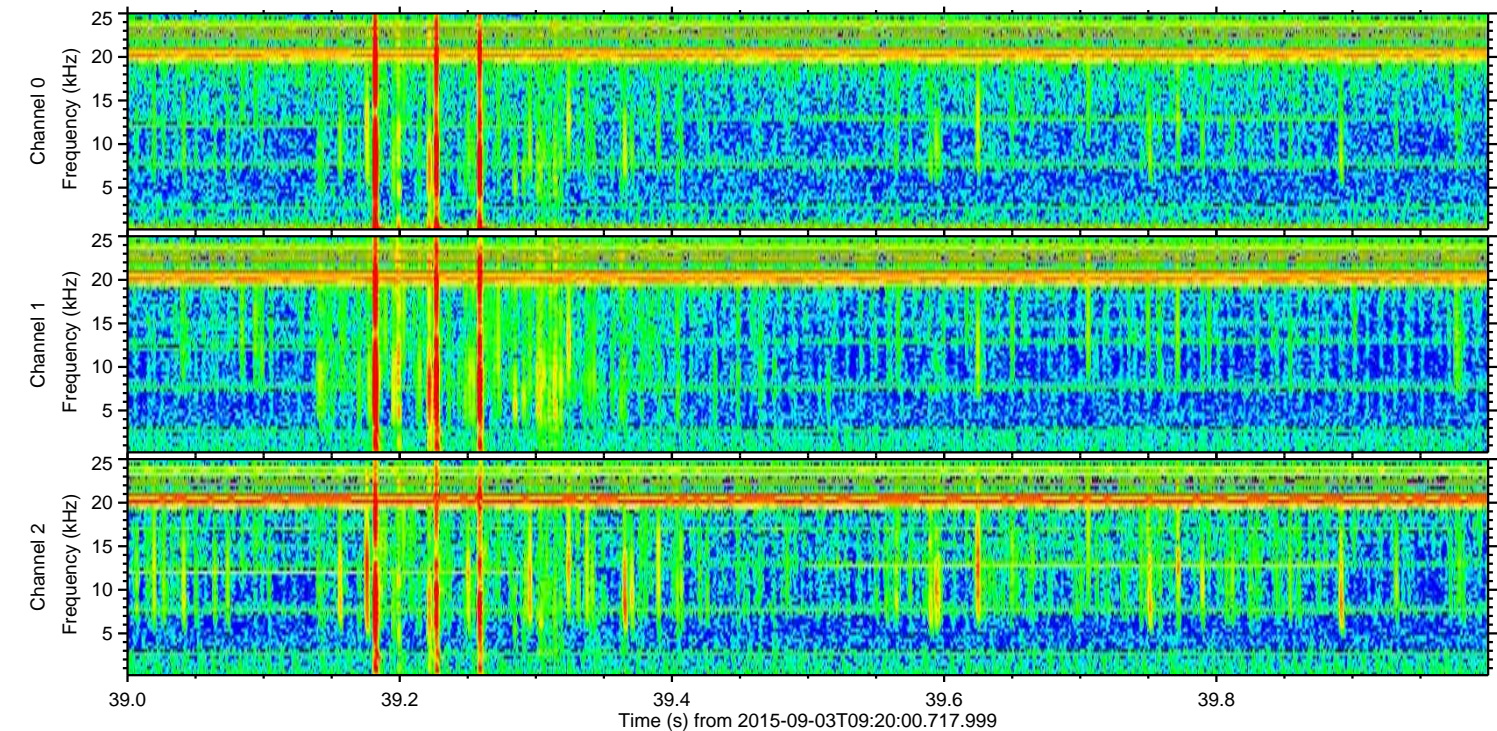
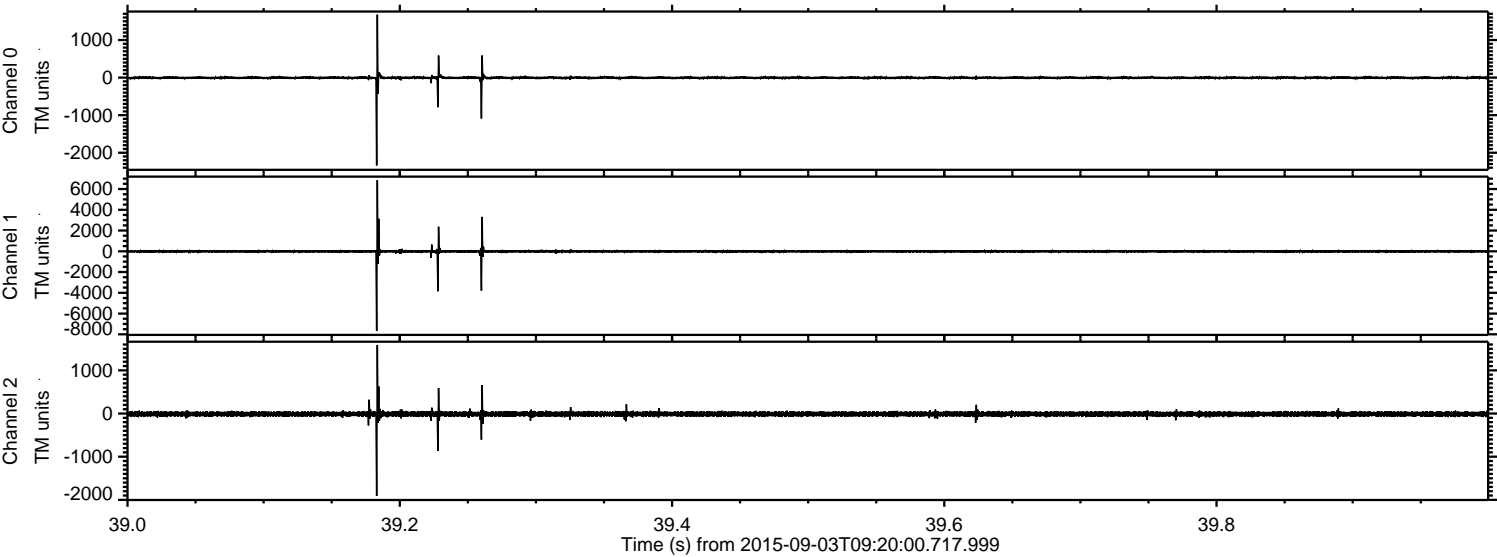

Processed Fri Oct 9 08:18:26 2015 by ELM ver.2012-10-06 from 001__elm20150903_091959__dat00.bin

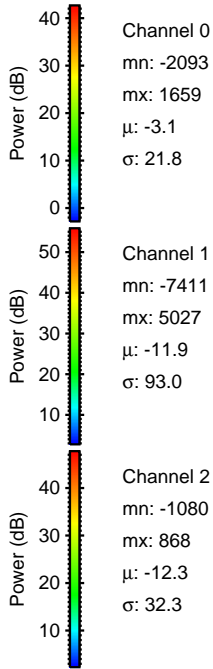
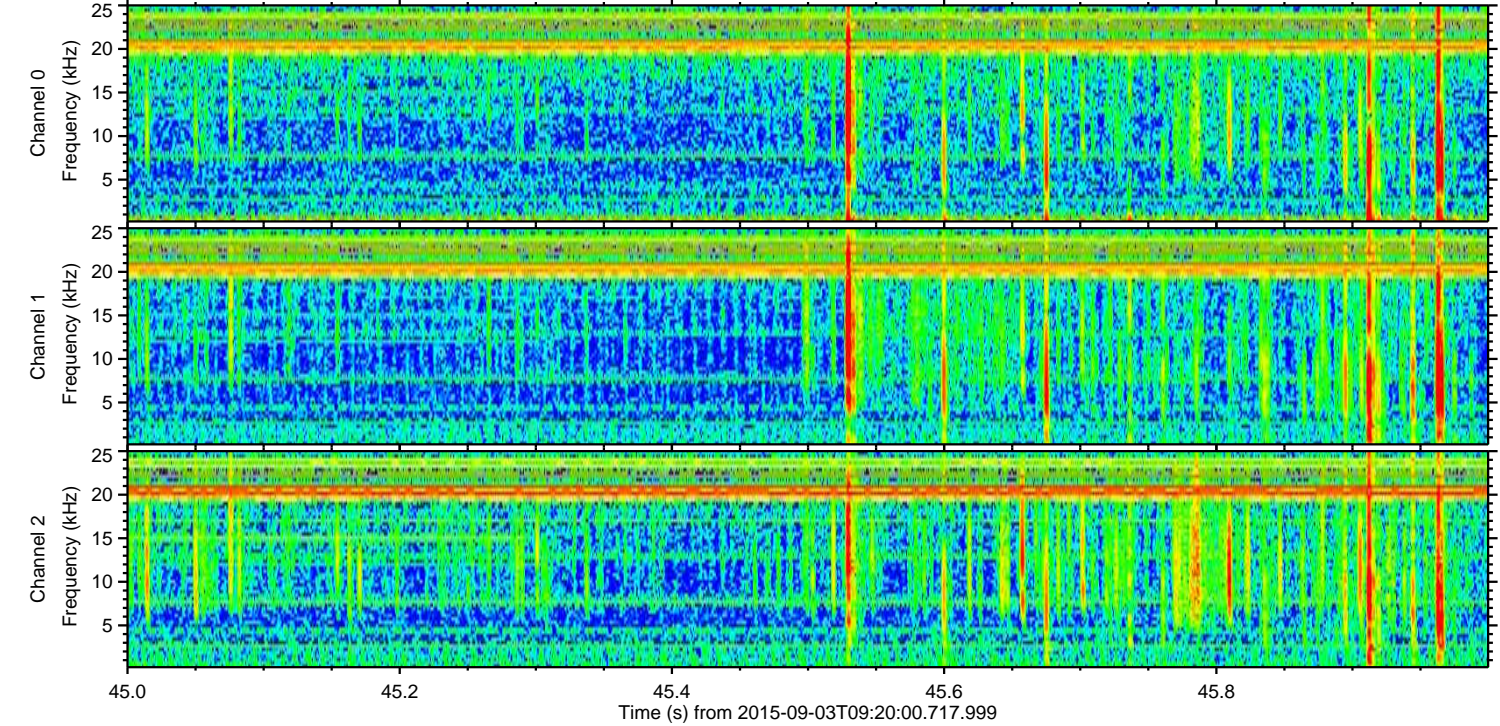
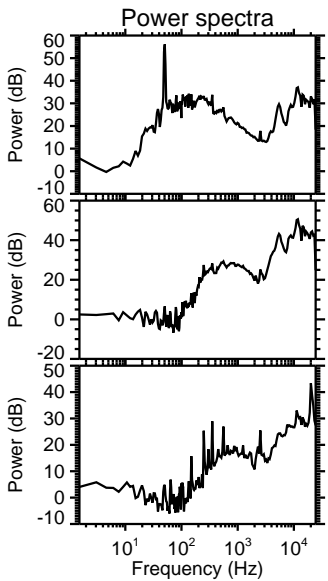
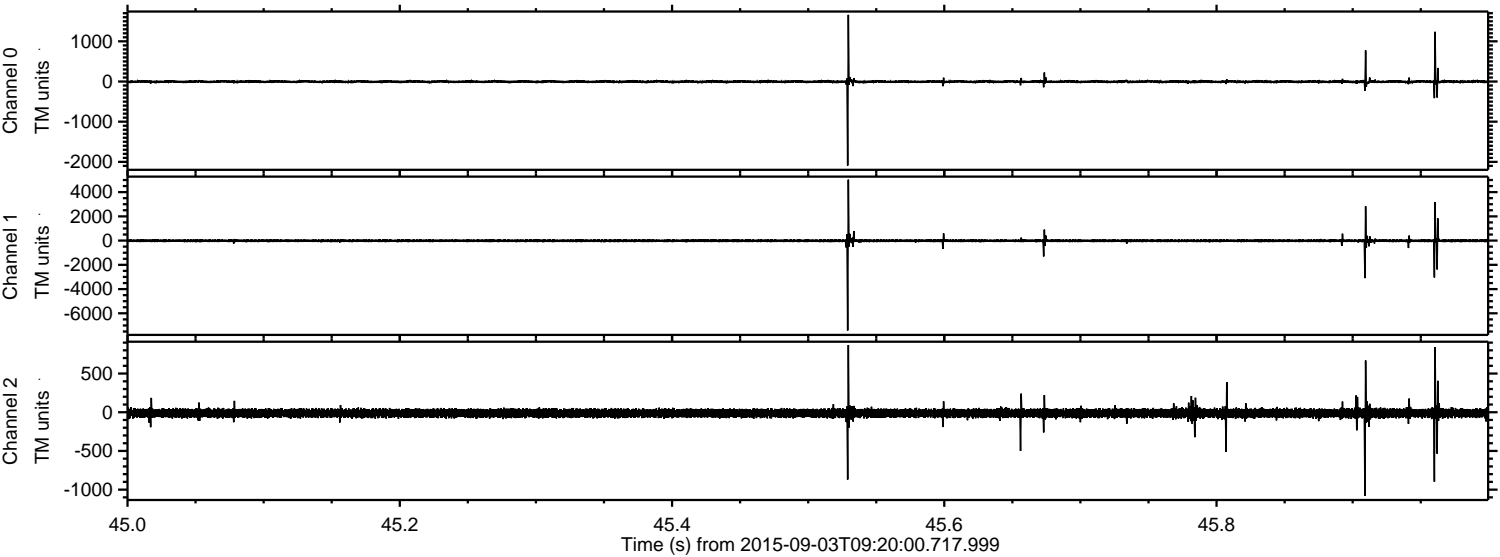

ELMAVAN 3D WAVEFORMS (Measured data sampled at 50 kHz) 51000 packets of 144 samples from 2015-09-03T09:20:00.717.999. Part 55/147

Processed Fri Oct 9 08:18:27 2015 by ELM ver.2012-10-06 from 001__elm20150903_091959__dat00.bin

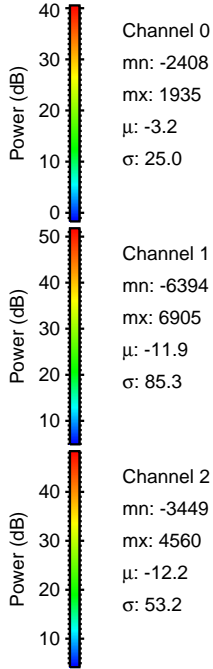
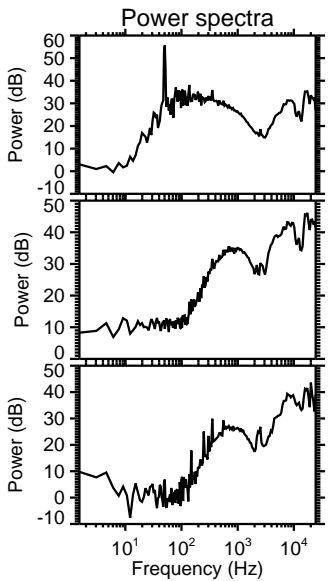
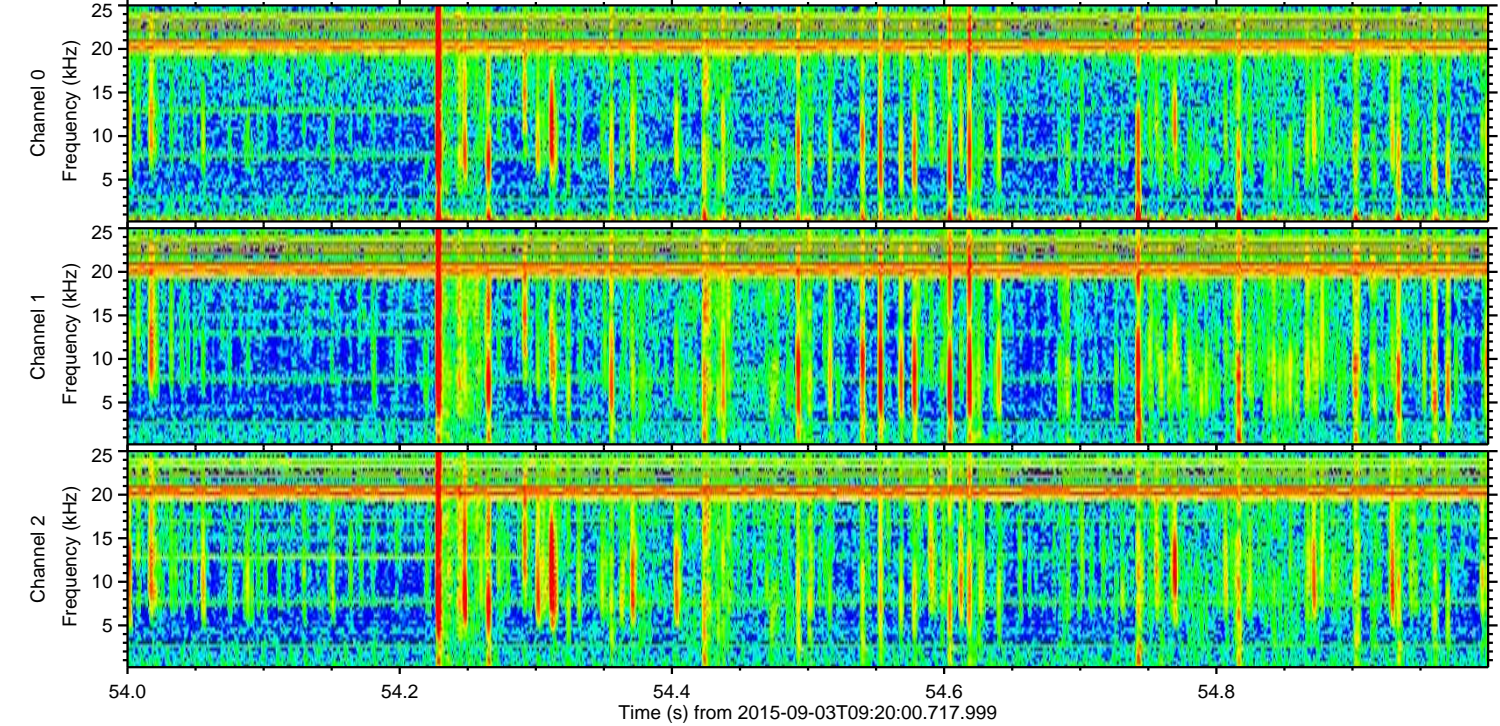
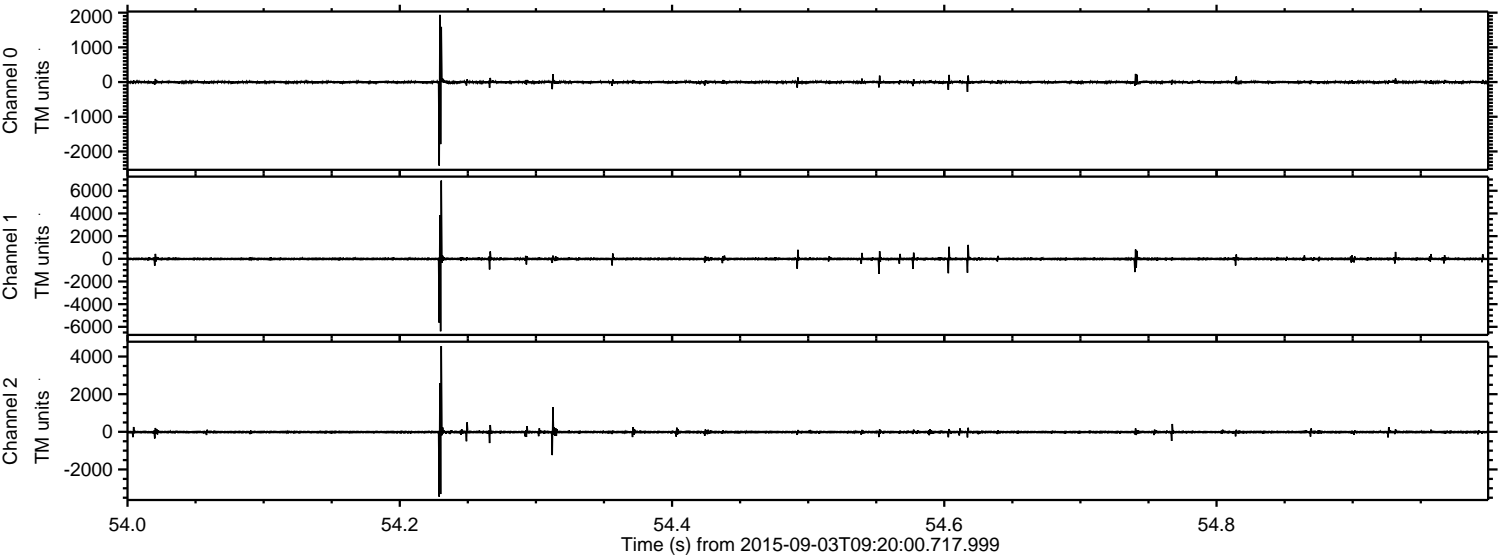

Processed Fri Oct 9 08:18:28 2015 by ELM ver.2012-10-06 from 001__elm20150903_091959__dat00.bin

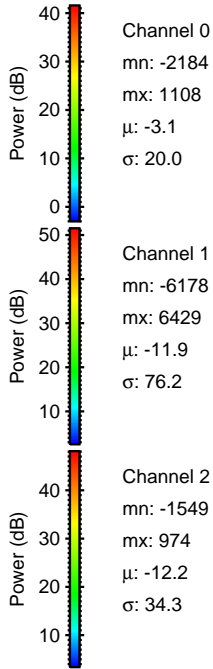
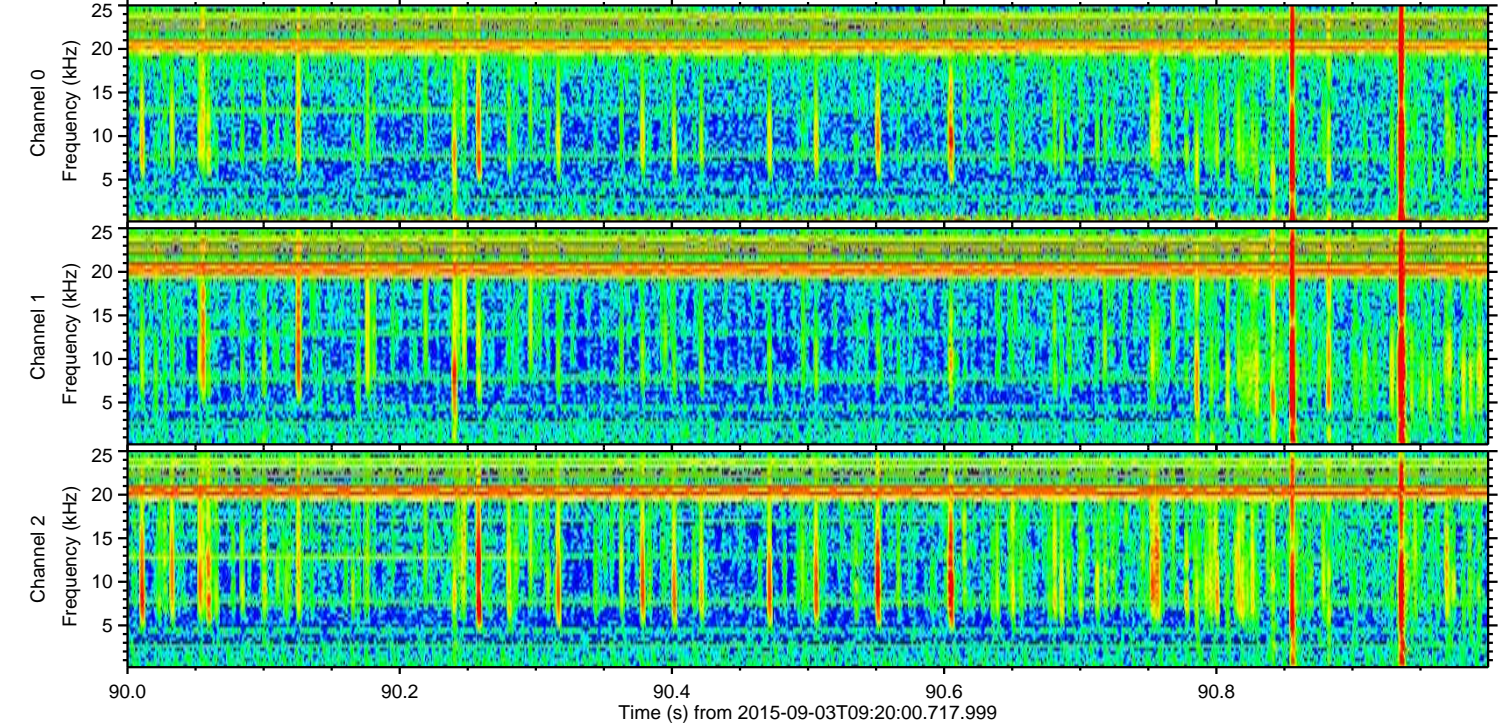
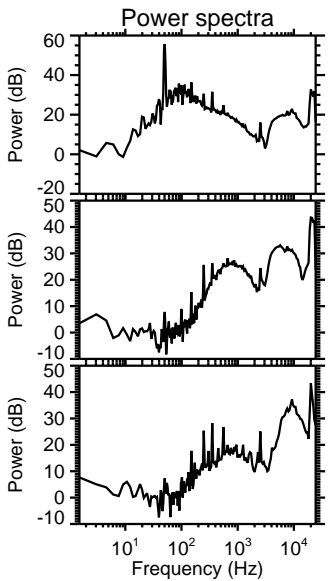
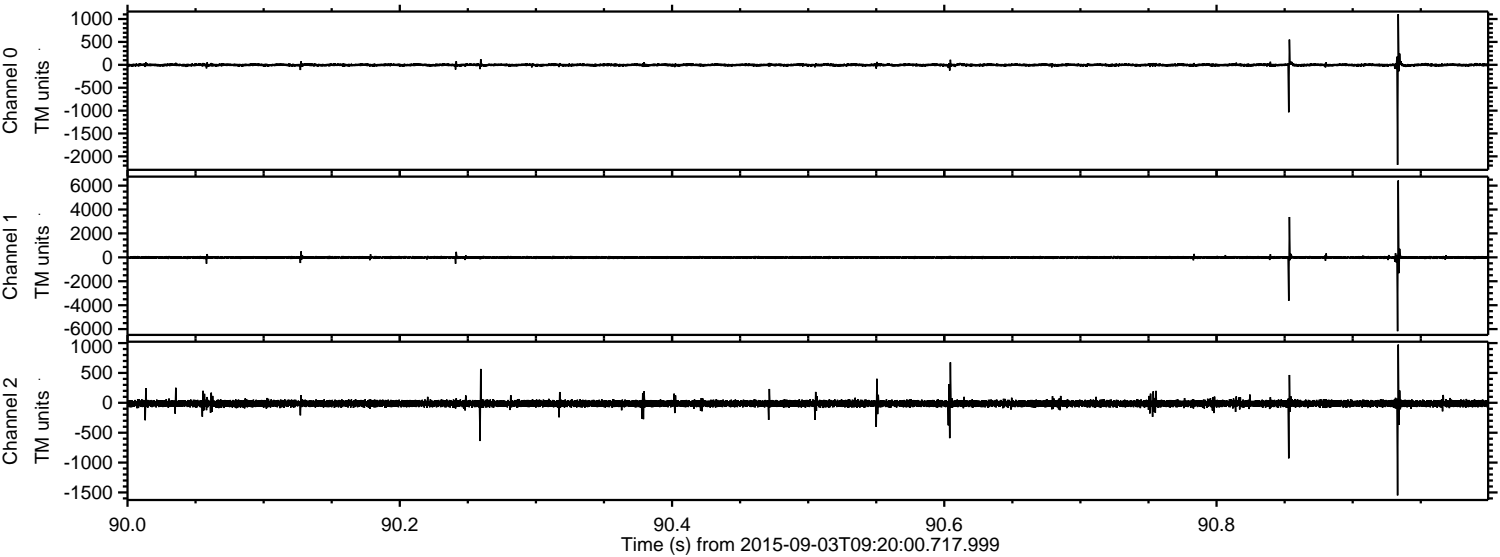

Channel 0
mn: -2184
mx: 1108
 μ : -3.1
 σ : 20.0

Channel 1
mn: -6178
mx: 6429
 μ : -11.9
 σ : 76.2

Channel 2
mn: -1549
mx: 974
 μ : -12.2
 σ : 34.3

ELMAVAN 3D WAVEFORMS (Measured data sampled at 50 kHz) 51000 packets of 144 samples from 2015-09-03T09:20:00.717.999. Part 141/147

Processed Fri Oct 9 08:18:30 2015 by ELM ver.2012-10-06 from 001__elm20150903_091959__dat00.bin

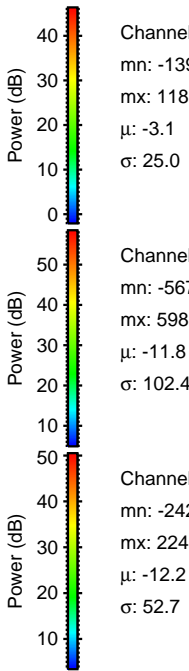
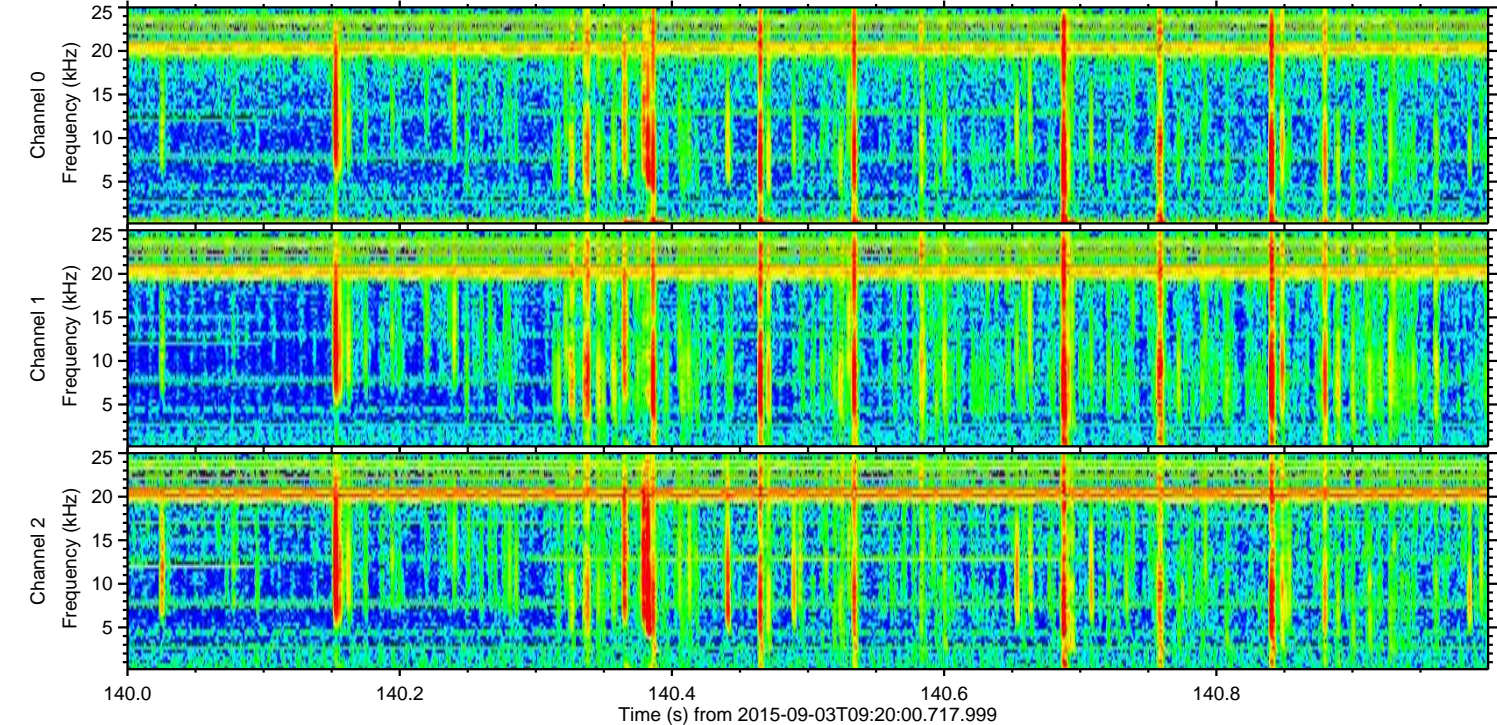
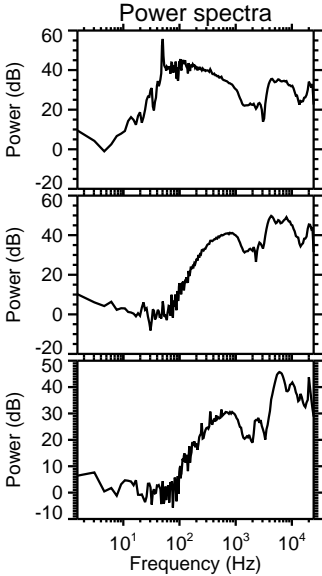
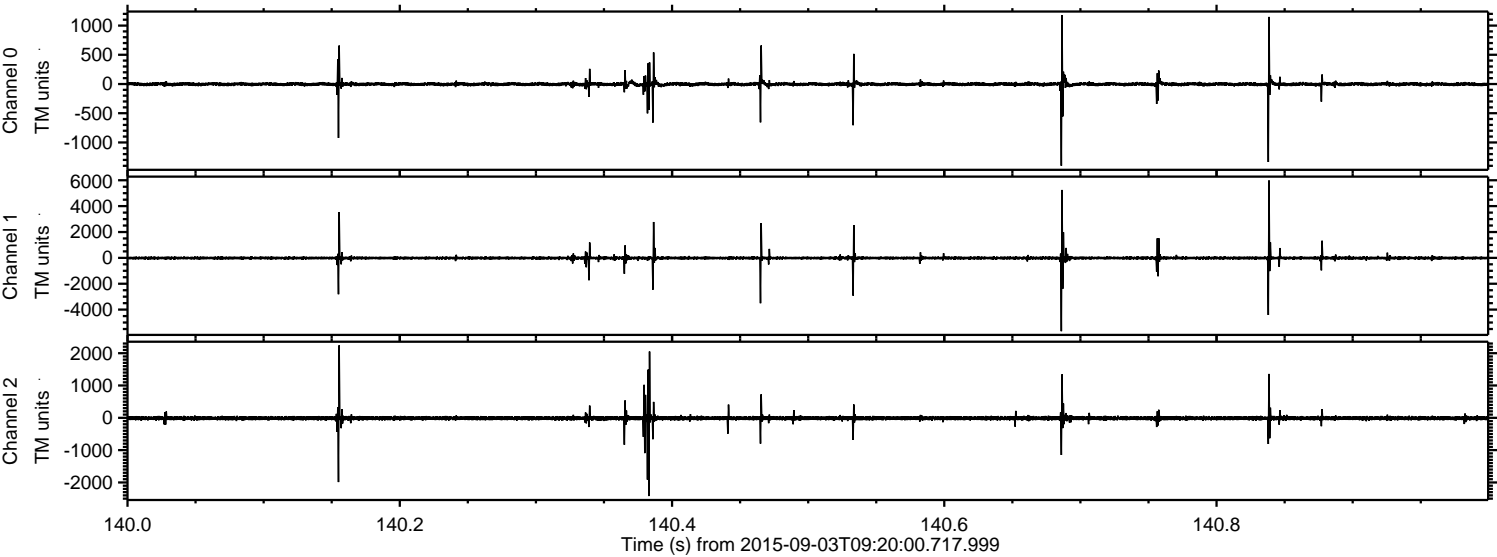

Processed Fri Oct 9 08:18:31 2015 by ELM ver.2012-10-06 from 001__elm20150903_091959__dat00.bin

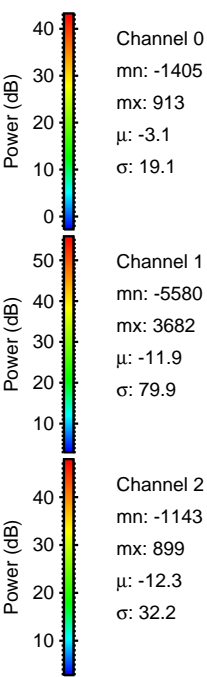
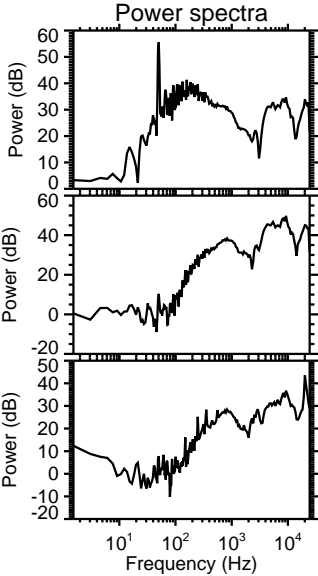
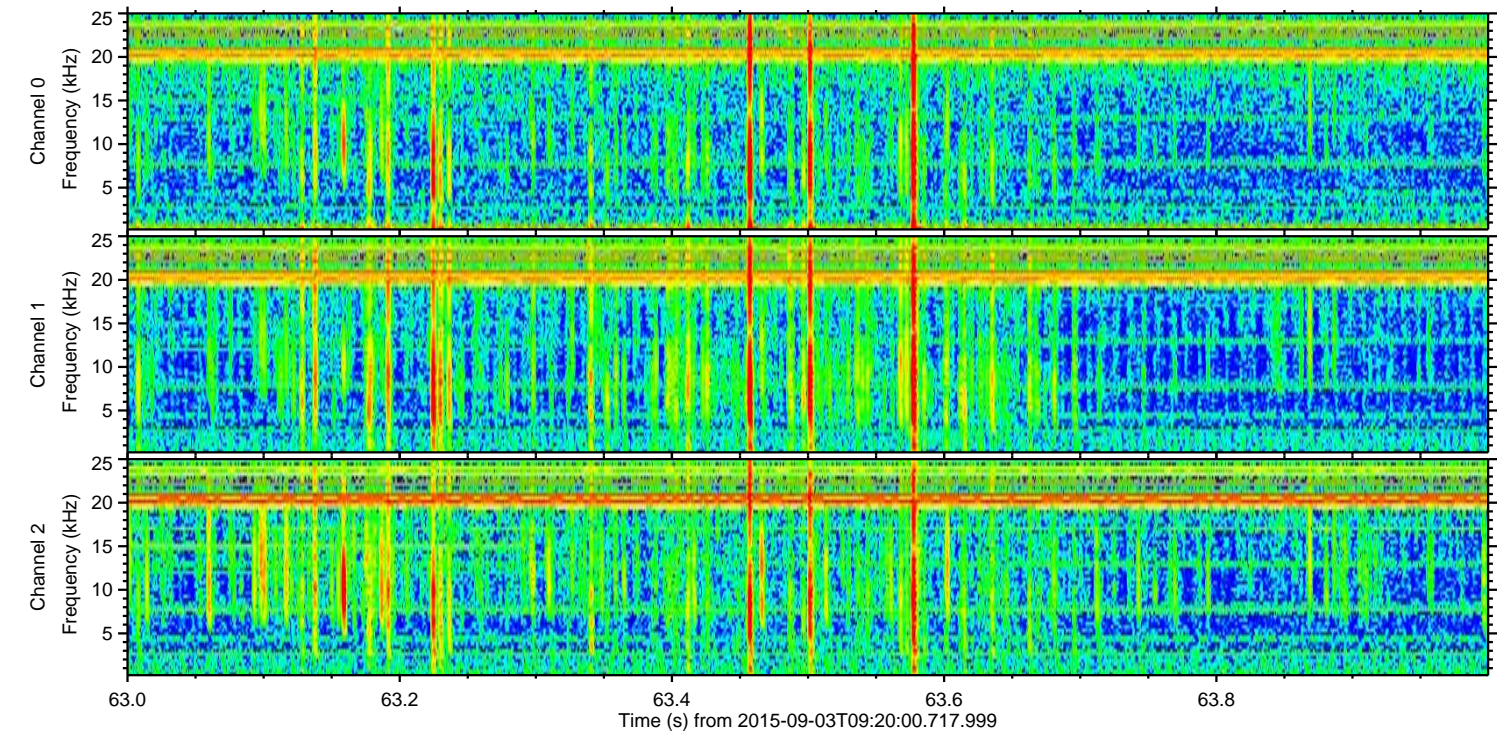
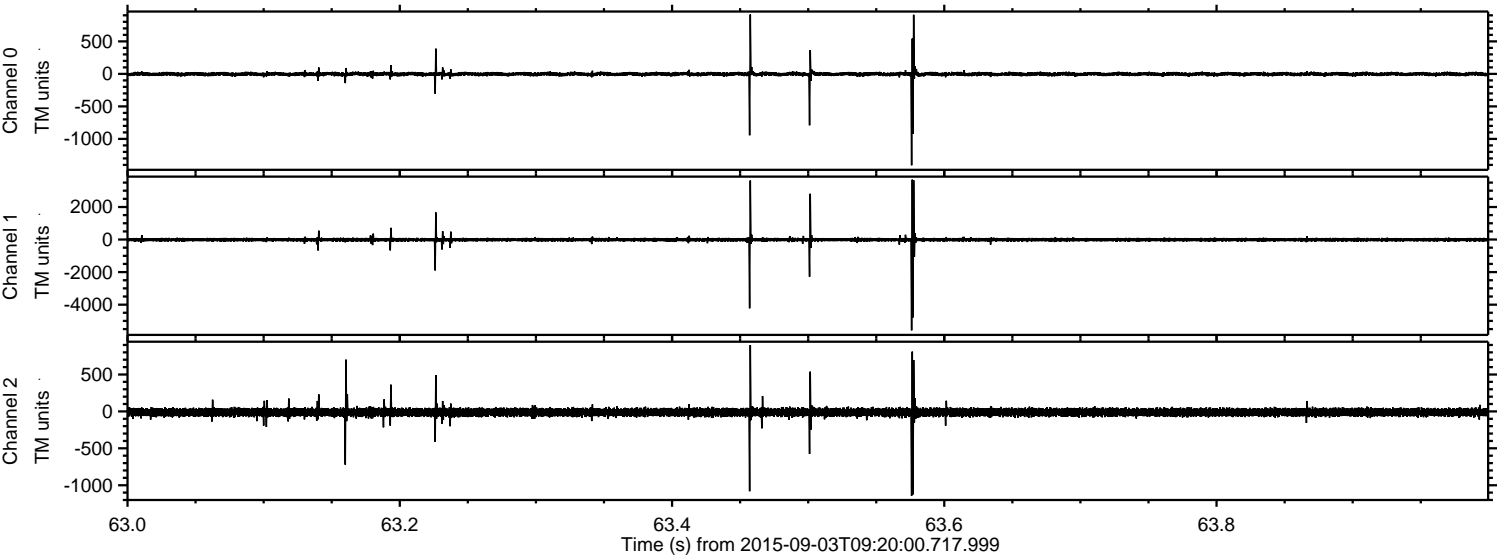

Processed Fri Oct 9 08:18:32 2015 by ELM ver.2012-10-06 from 001__elm20150903_091959__dat00.bin

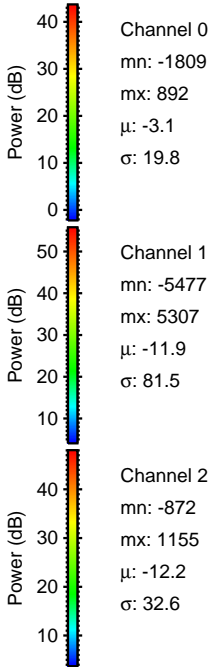
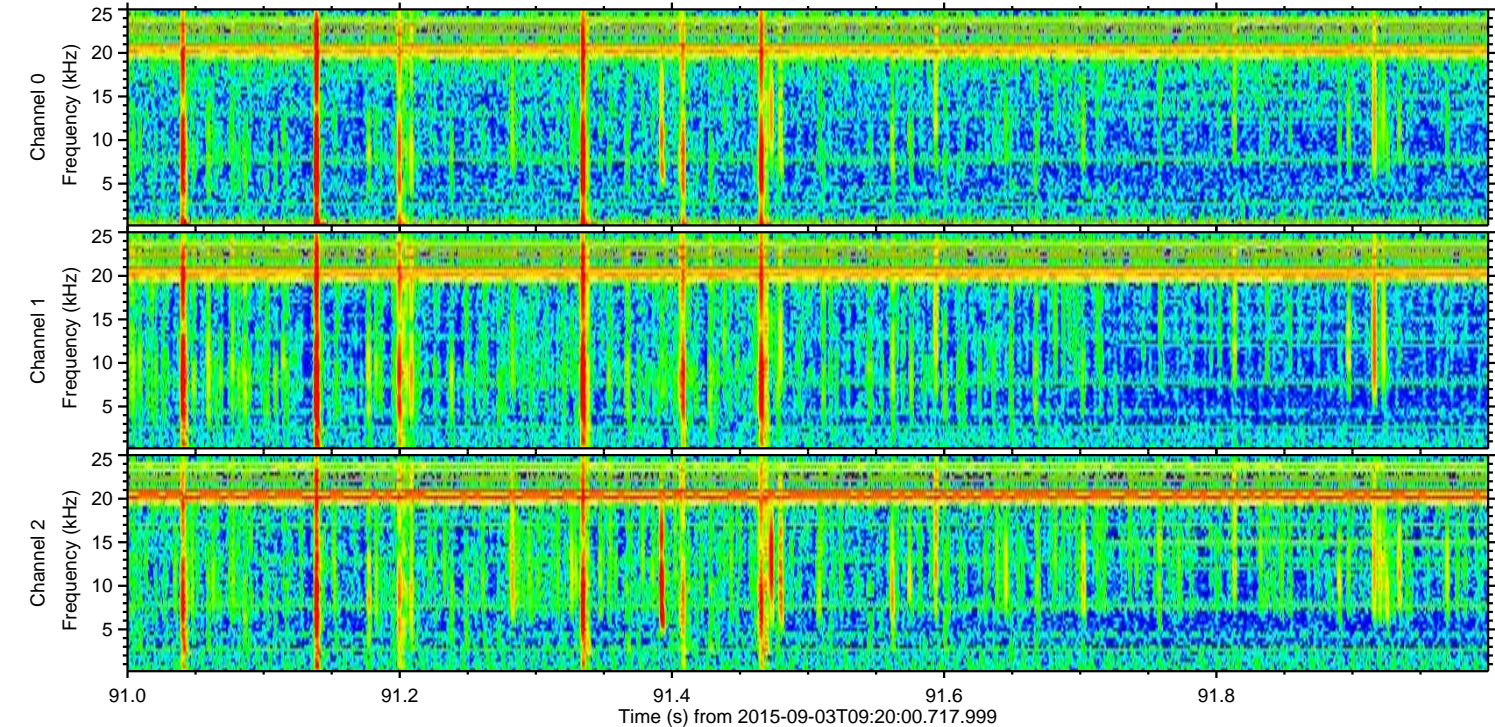
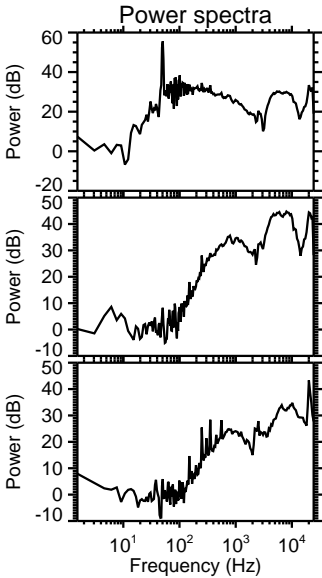
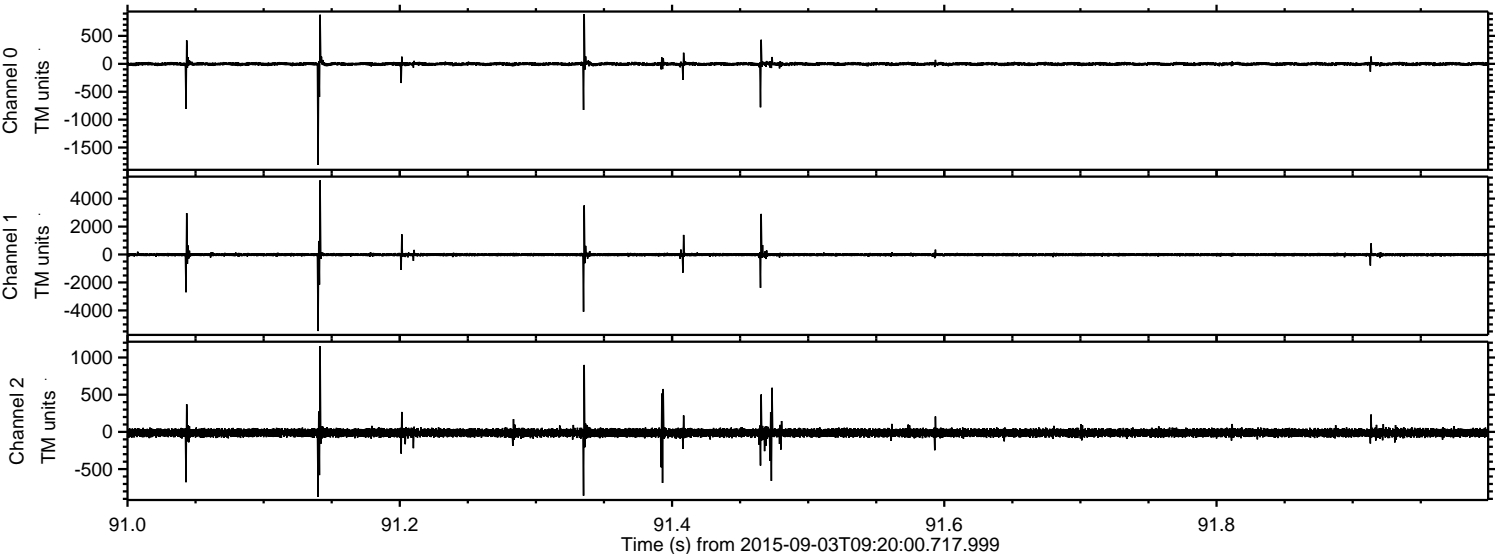

Processed Fri Oct 9 08:18:33 2015 by ELM ver.2012-10-06 from 001__elm20150903_091959__dat00.bin

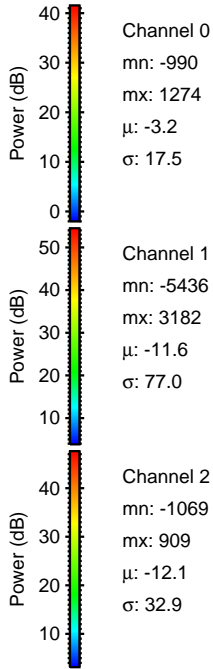
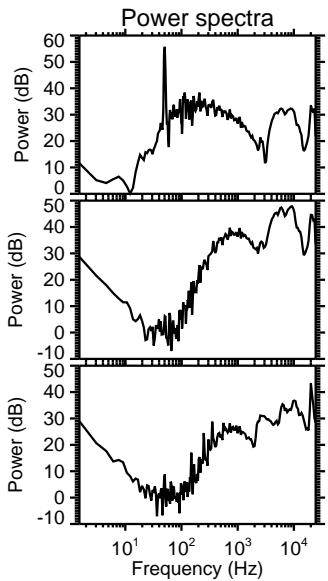
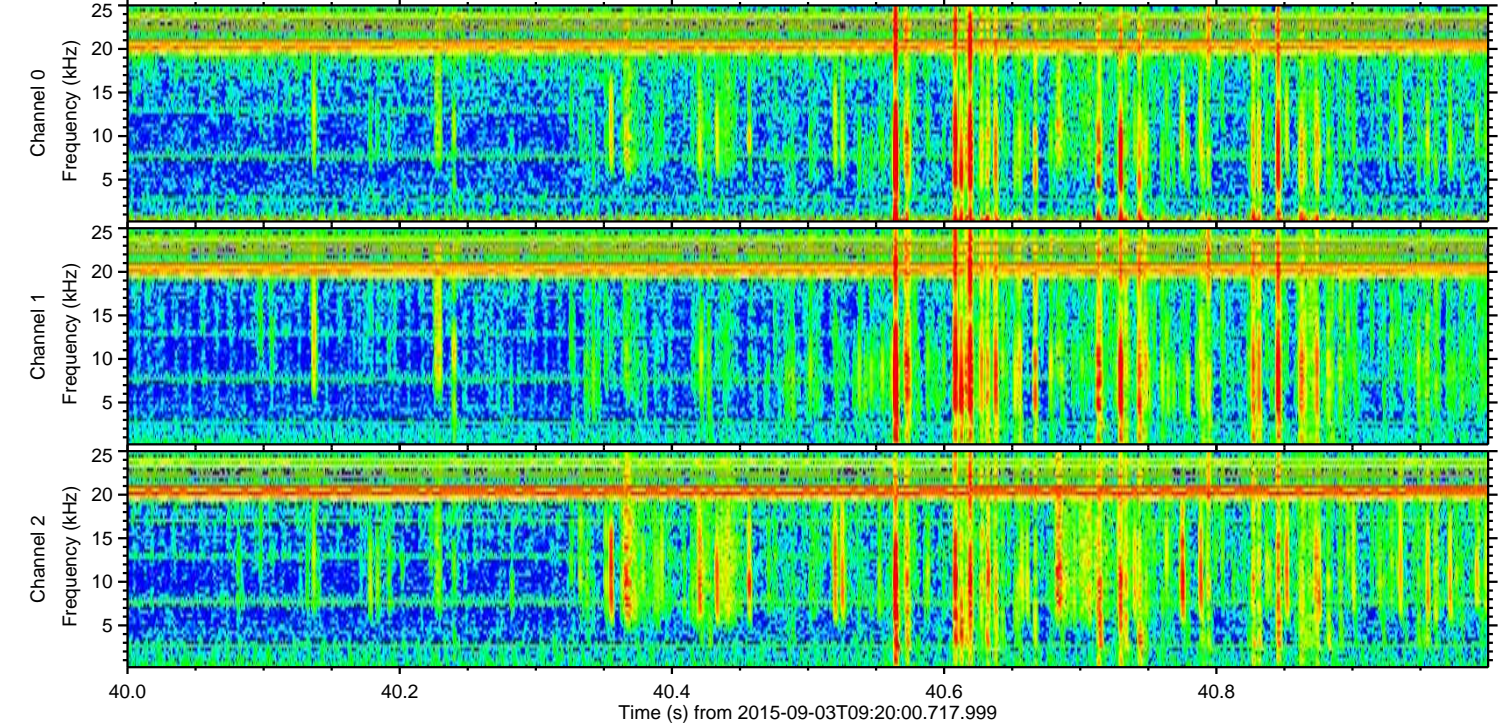
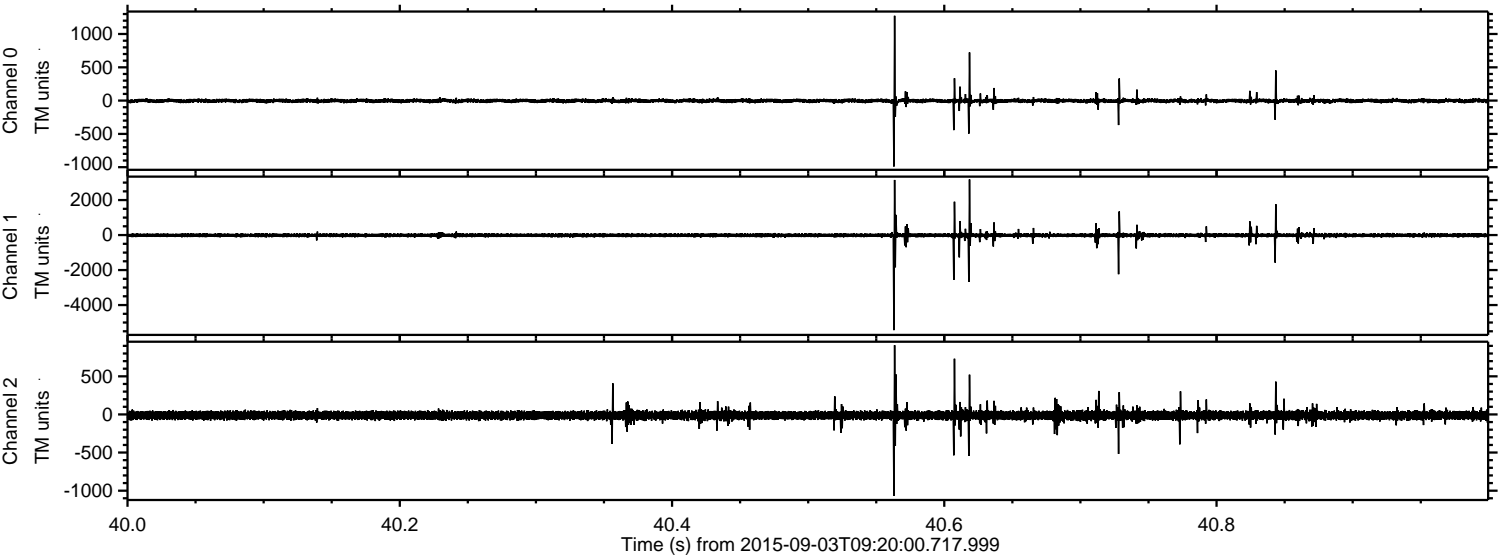

Processed Fri Oct 9 08:18:34 2015 by ELM ver.2012-10-06 from 001__elm20150903_091959__dat00.bin

