

ELMAVAN 3D WAVEFORMS (Measured data sampled at 50 kHz) 51000 packets of 144 samples from 2015-09-03T07:14:55.054.999.

Processed Fri Oct 9 07:43:24 2015 by ELM ver.2012-10-06 from 001__elm20150903_071454__dat00.bin

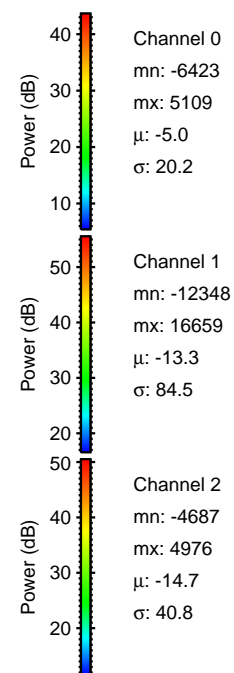

Processed Fri Oct 9 07:43:37 2015 by ELM ver.2012-10-06 from 001__elm20150903_071454__dat00.bin

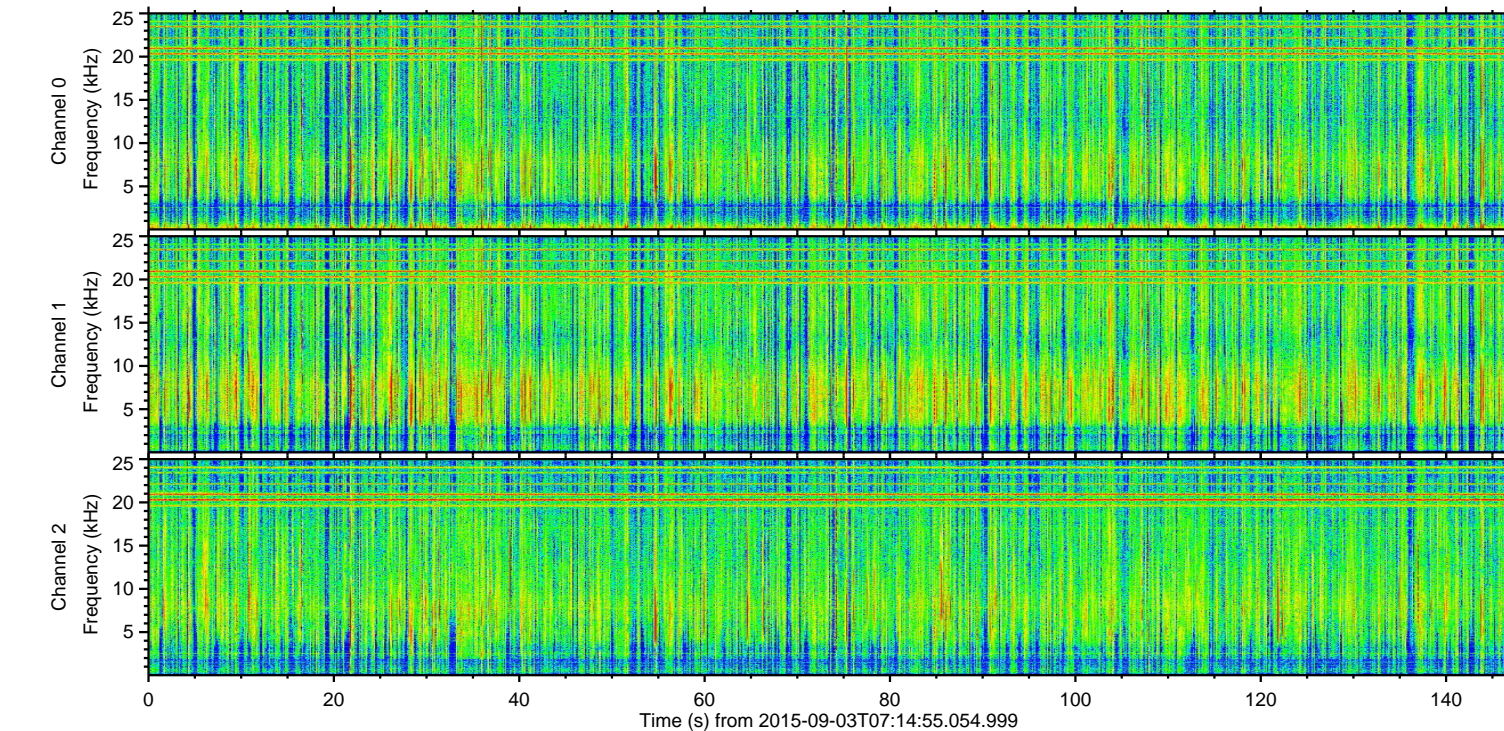
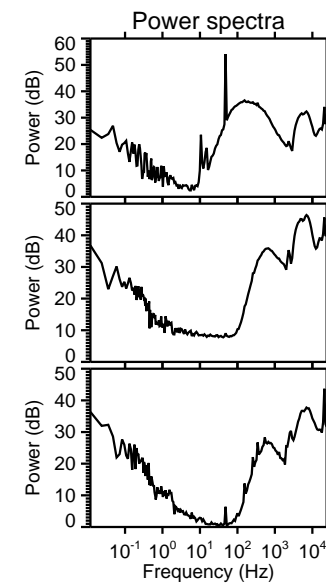
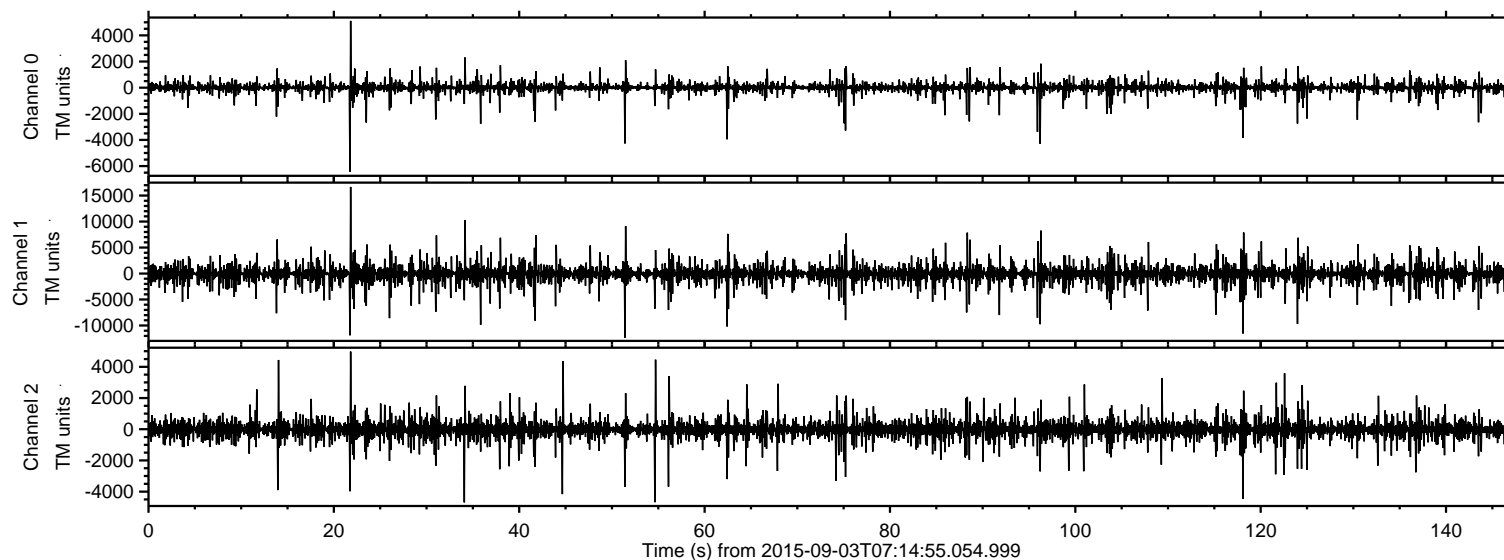
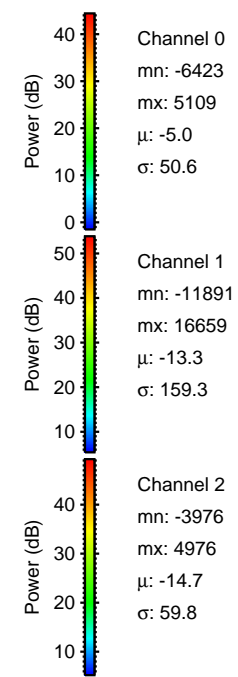
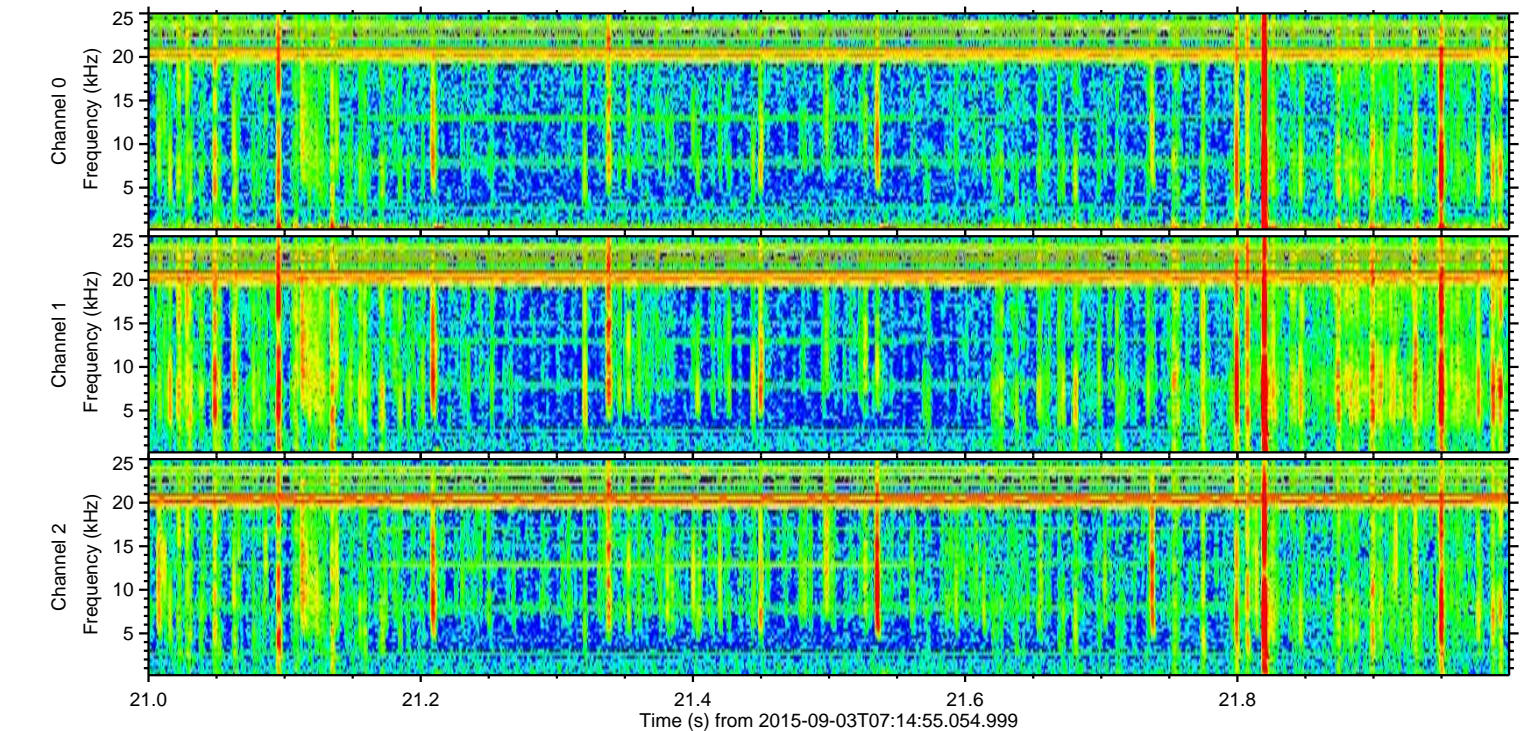
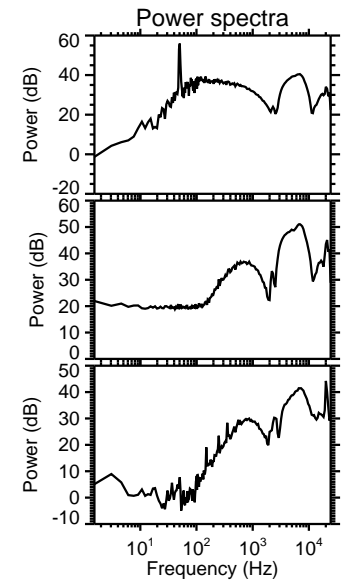
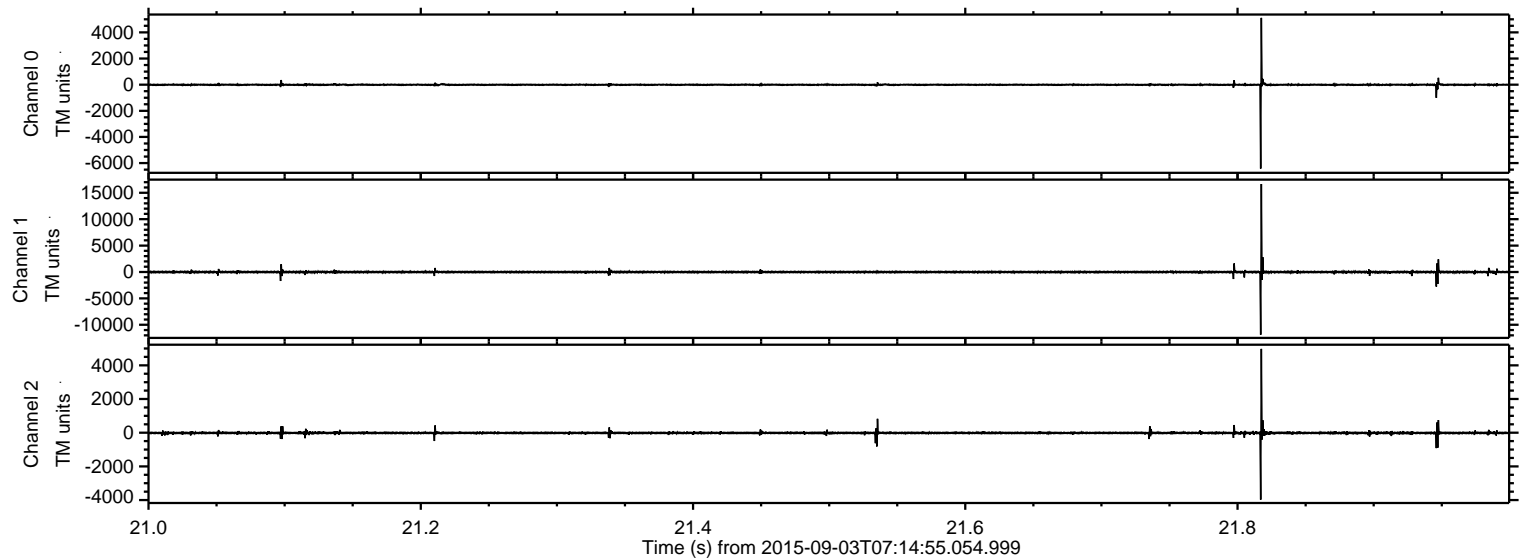

Processed Fri Oct 9 07:43:38 2015 by ELM ver.2012-10-06 from 001__elm20150903_071454__dat00.bin

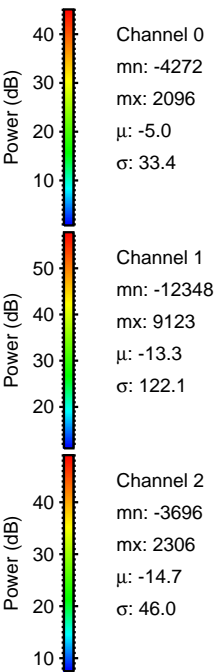
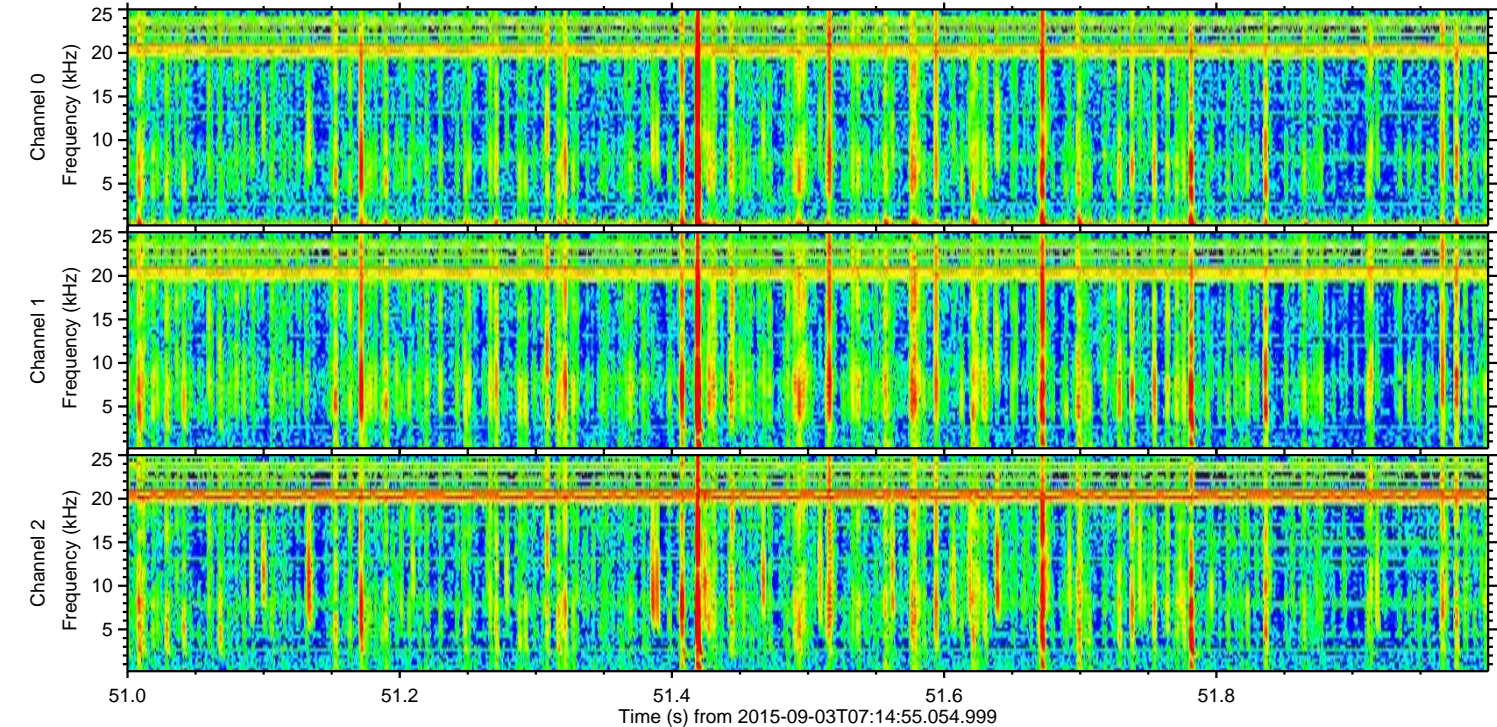
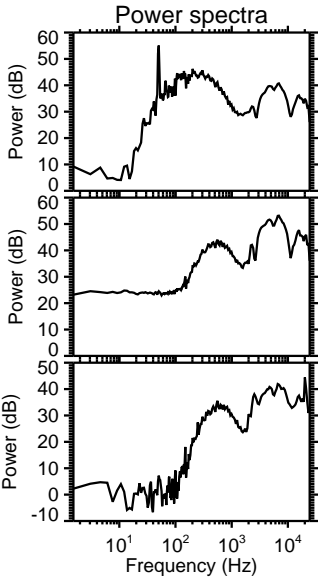
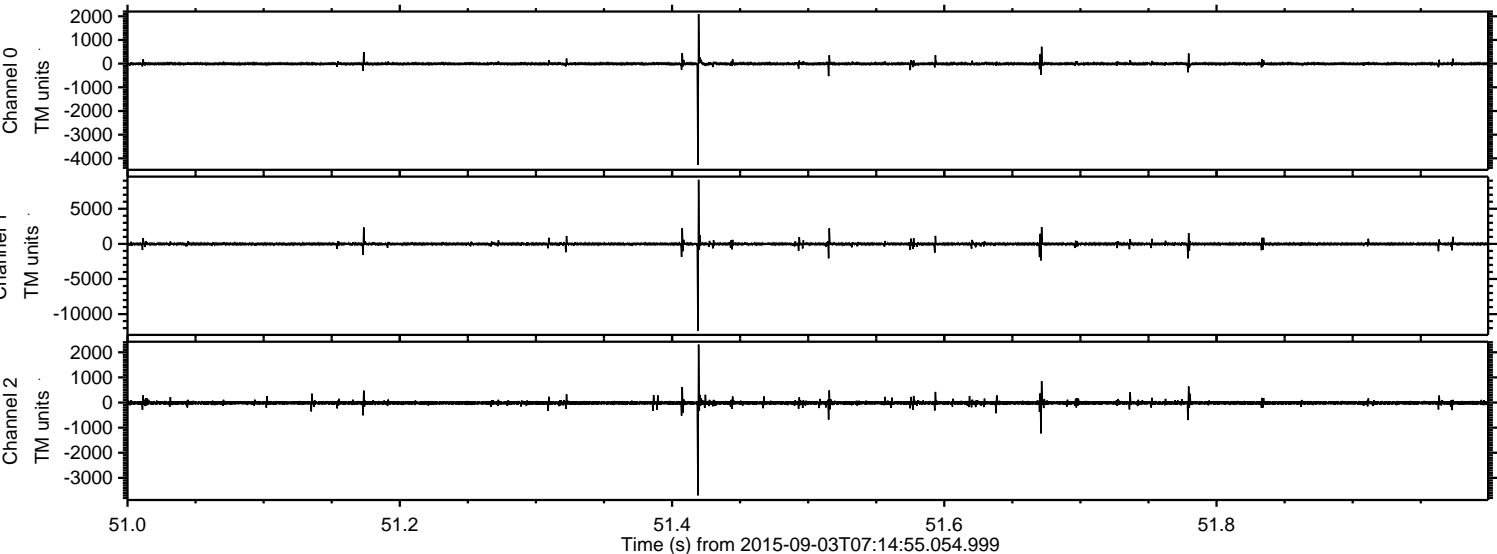

ELMAVAN 3D WAVEFORMS (Measured data sampled at 50 kHz) 51000 packets of 144 samples from 2015-09-03T07:14:55.054.999. Part 119/147

Processed Fri Oct 9 07:43:39 2015 by ELM ver.2012-10-06 from 001__elm20150903_071454__dat00.bin

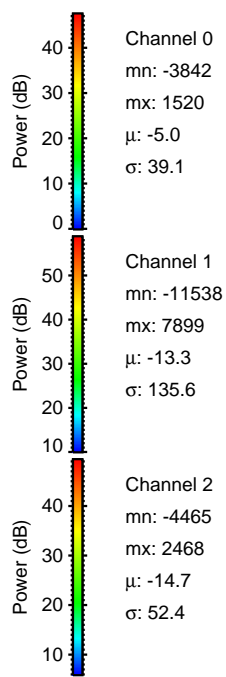
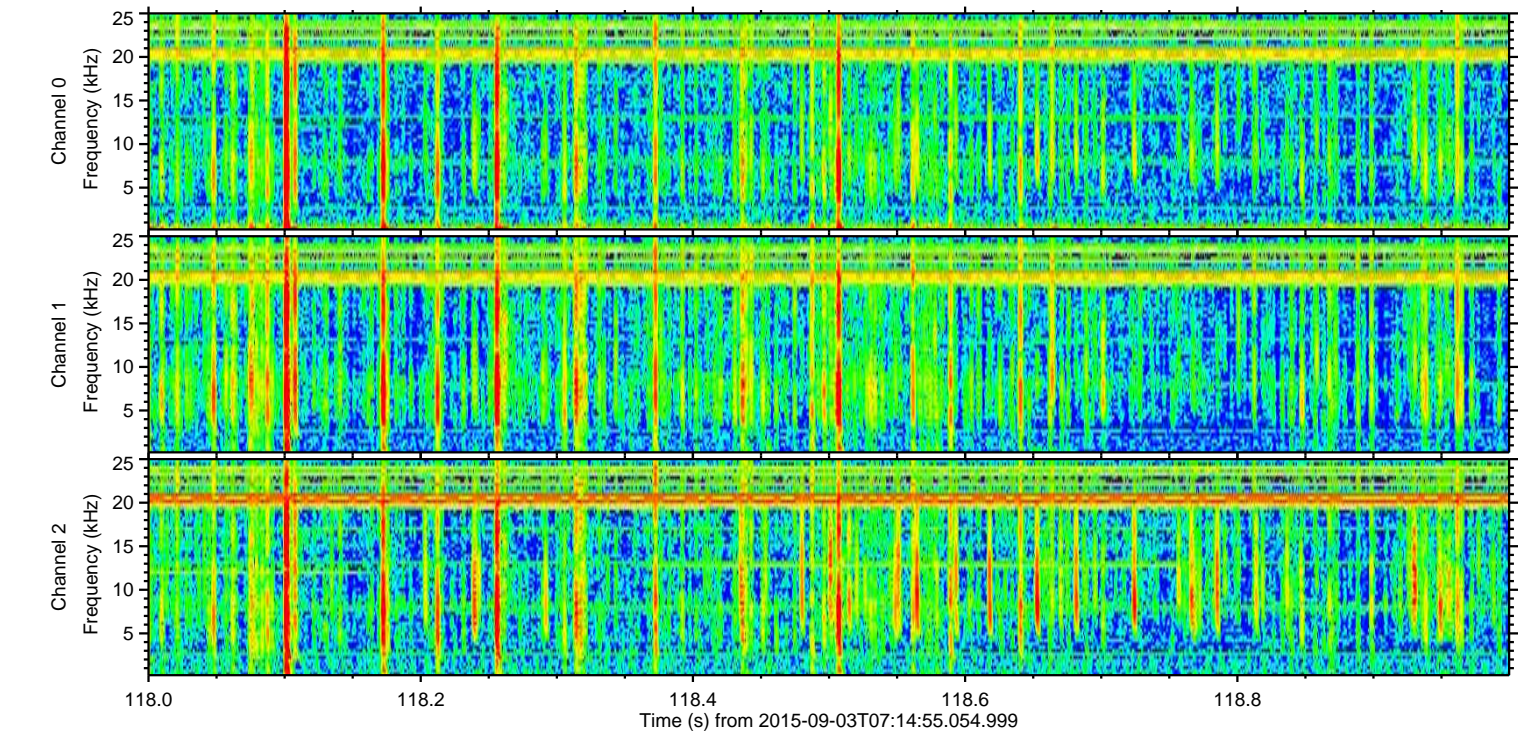
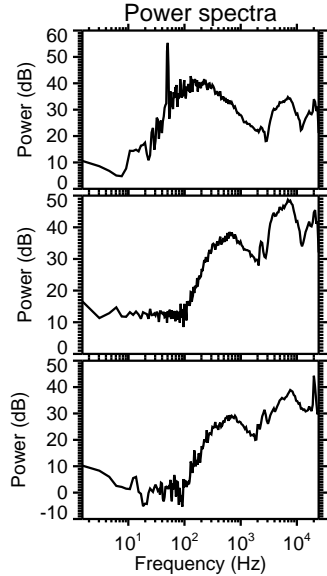
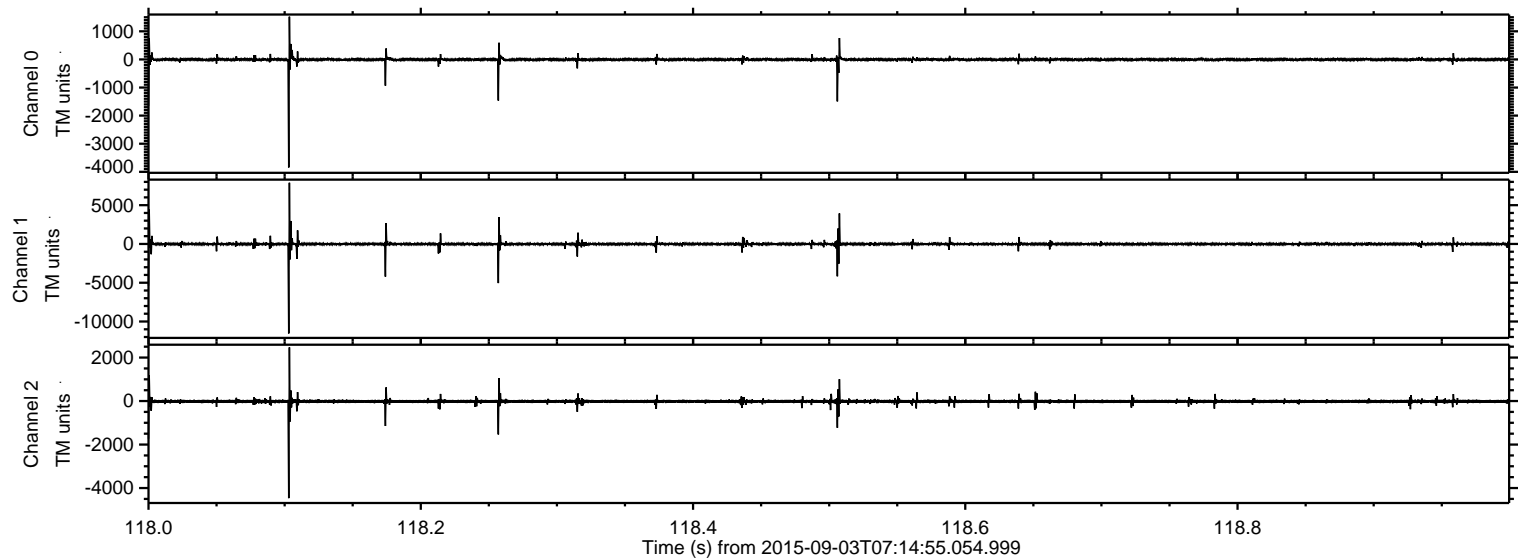

ELMAVAN 3D WAVEFORMS (Measured data sampled at 50 kHz) 51000 packets of 144 samples from 2015-09-03T07:14:55.054.999. Part 35/147

Processed Fri Oct 9 07:43:40 2015 by ELM ver.2012-10-06 from 001__elm20150903_071454__dat00.bin

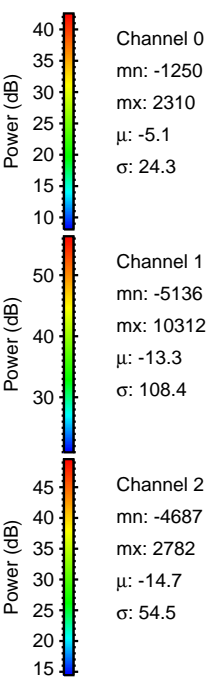
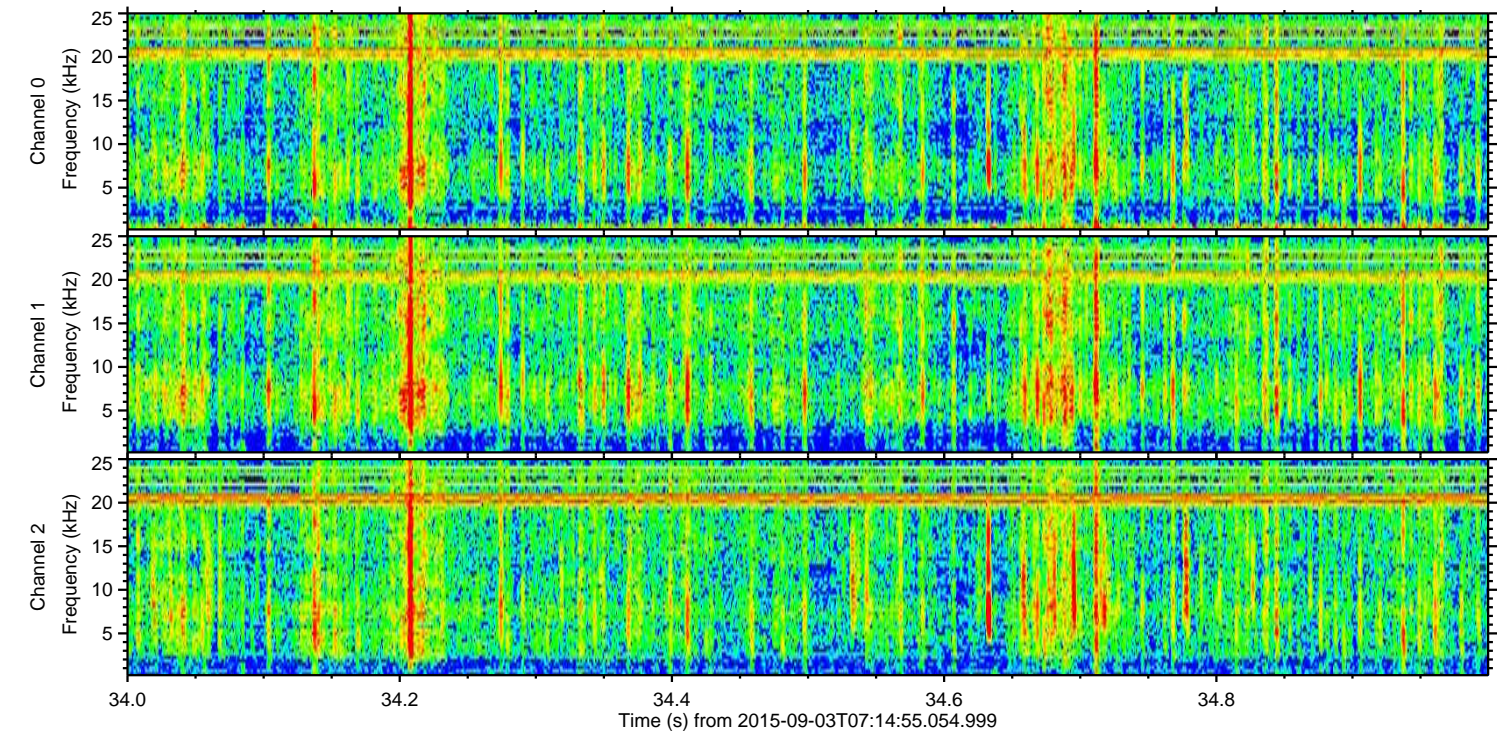
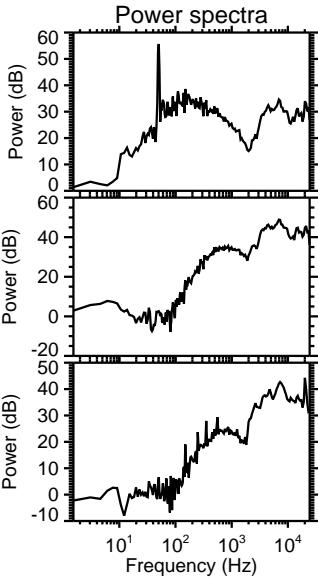
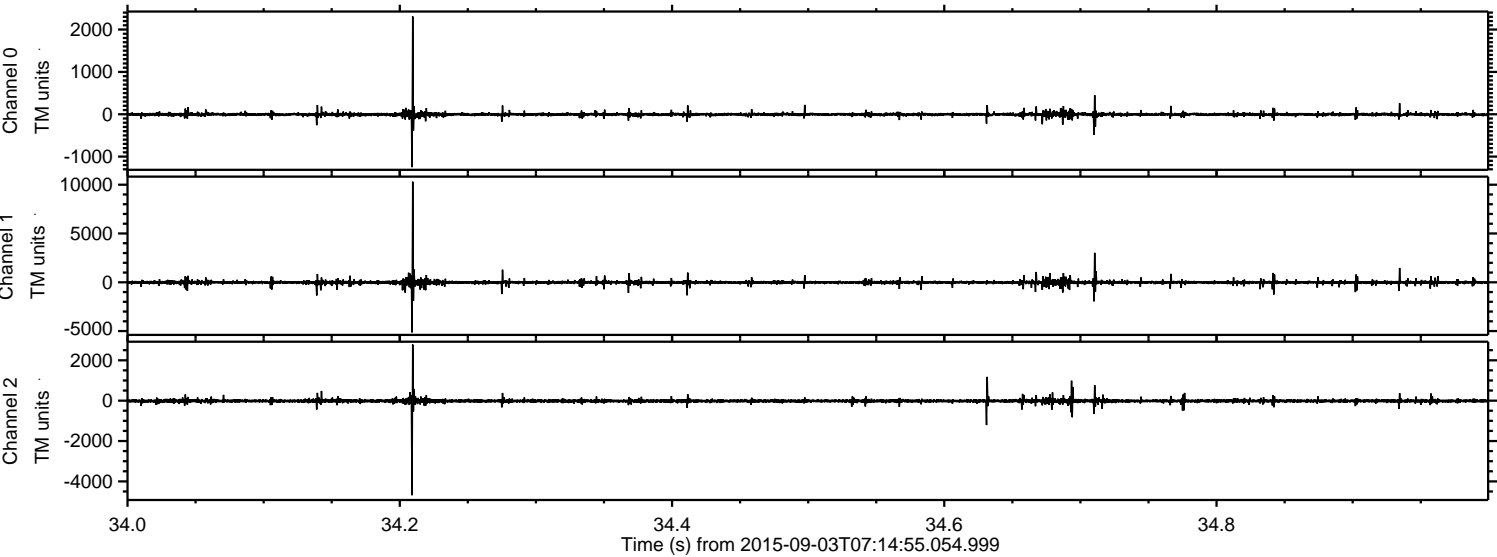

Processed Fri Oct 9 07:43:41 2015 by ELM ver.2012-10-06 from 001__elm20150903_071454__dat00.bin

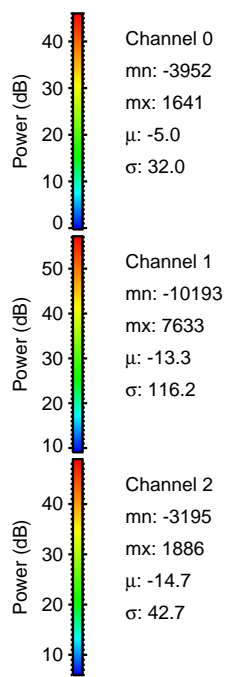
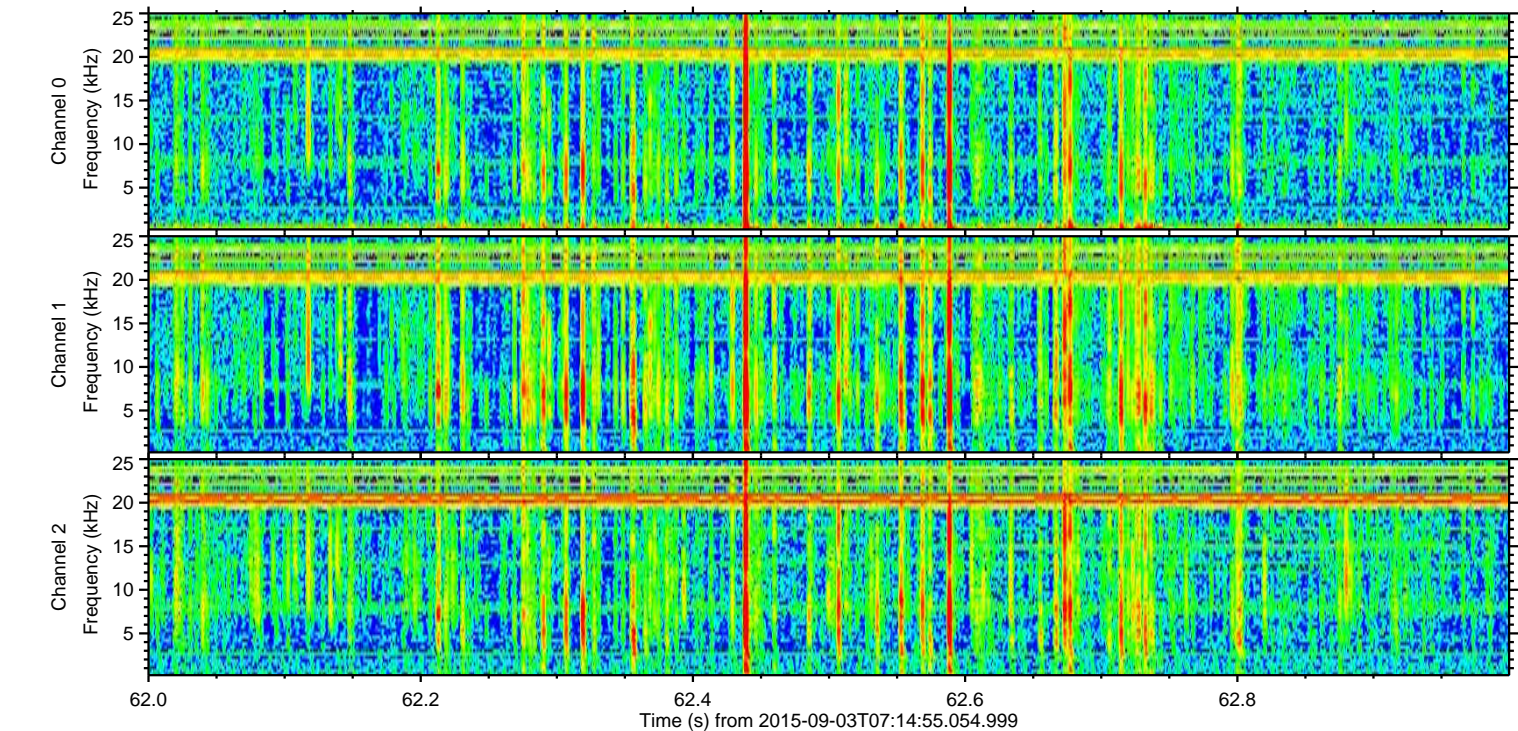
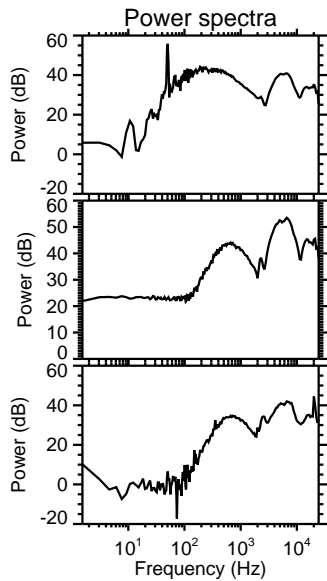
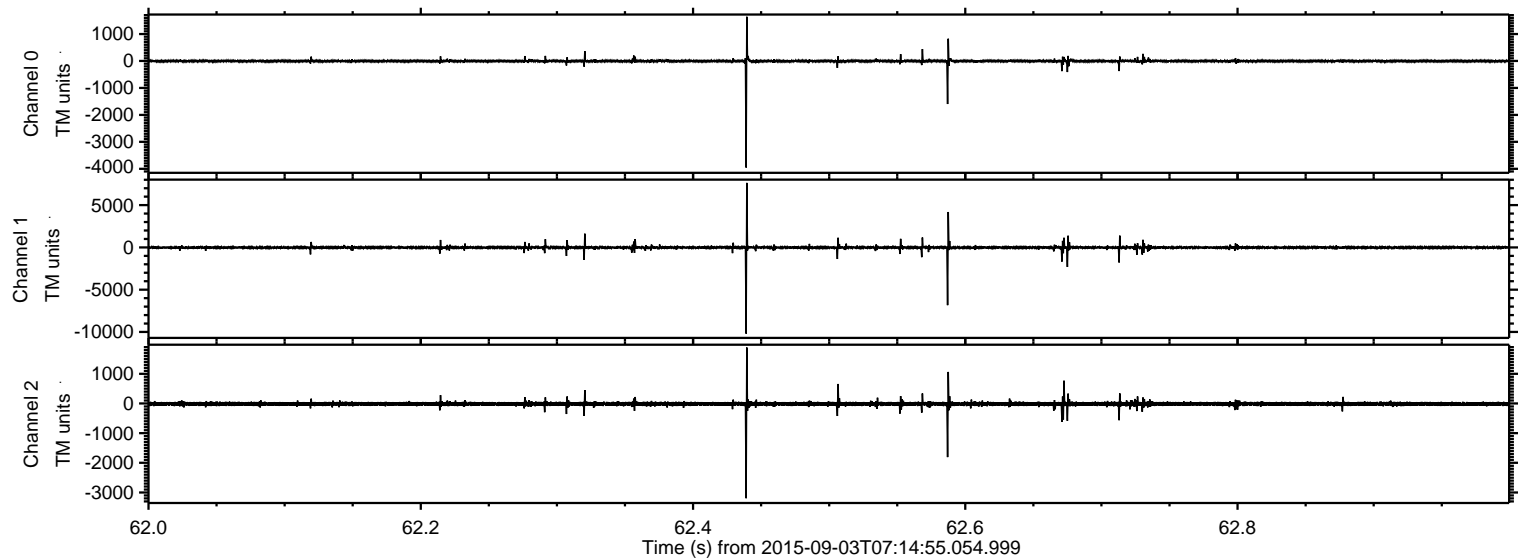

Processed Fri Oct 9 07:43:43 2015 by ELM ver.2012-10-06 from 001__elm20150903_071454__dat00.bin

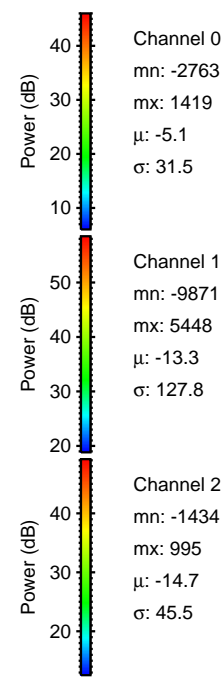
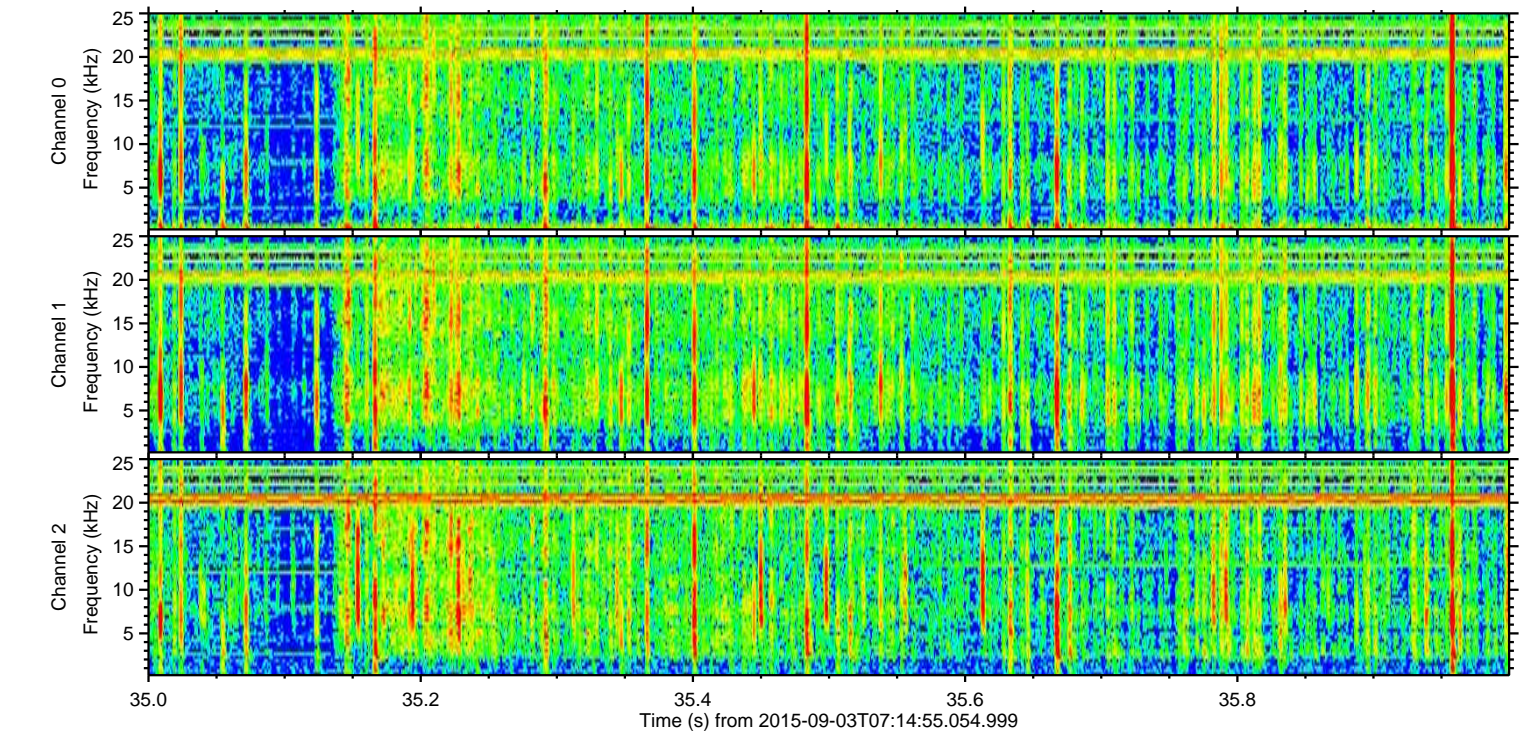
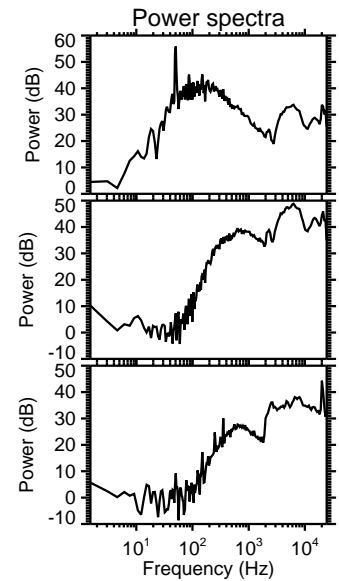
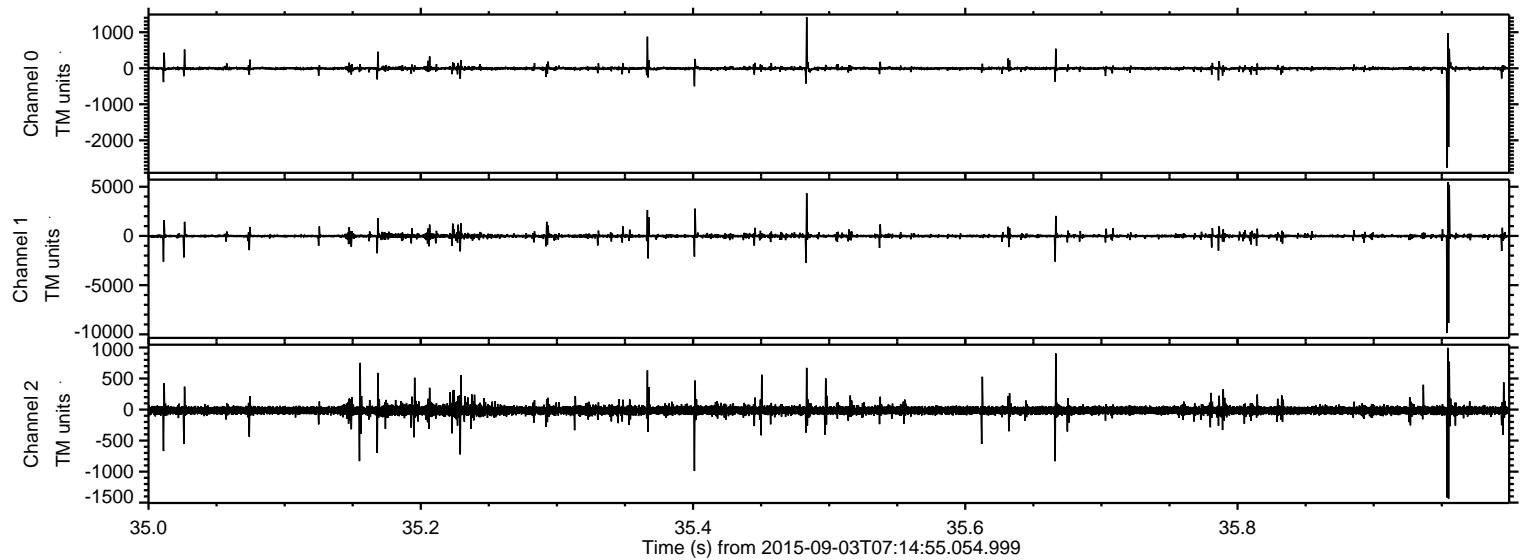

Processed Fri Oct 9 07:43:44 2015 by ELM ver.2012-10-06 from 001__elm20150903_071454__dat00.bin

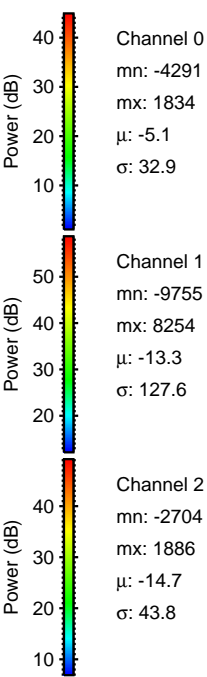
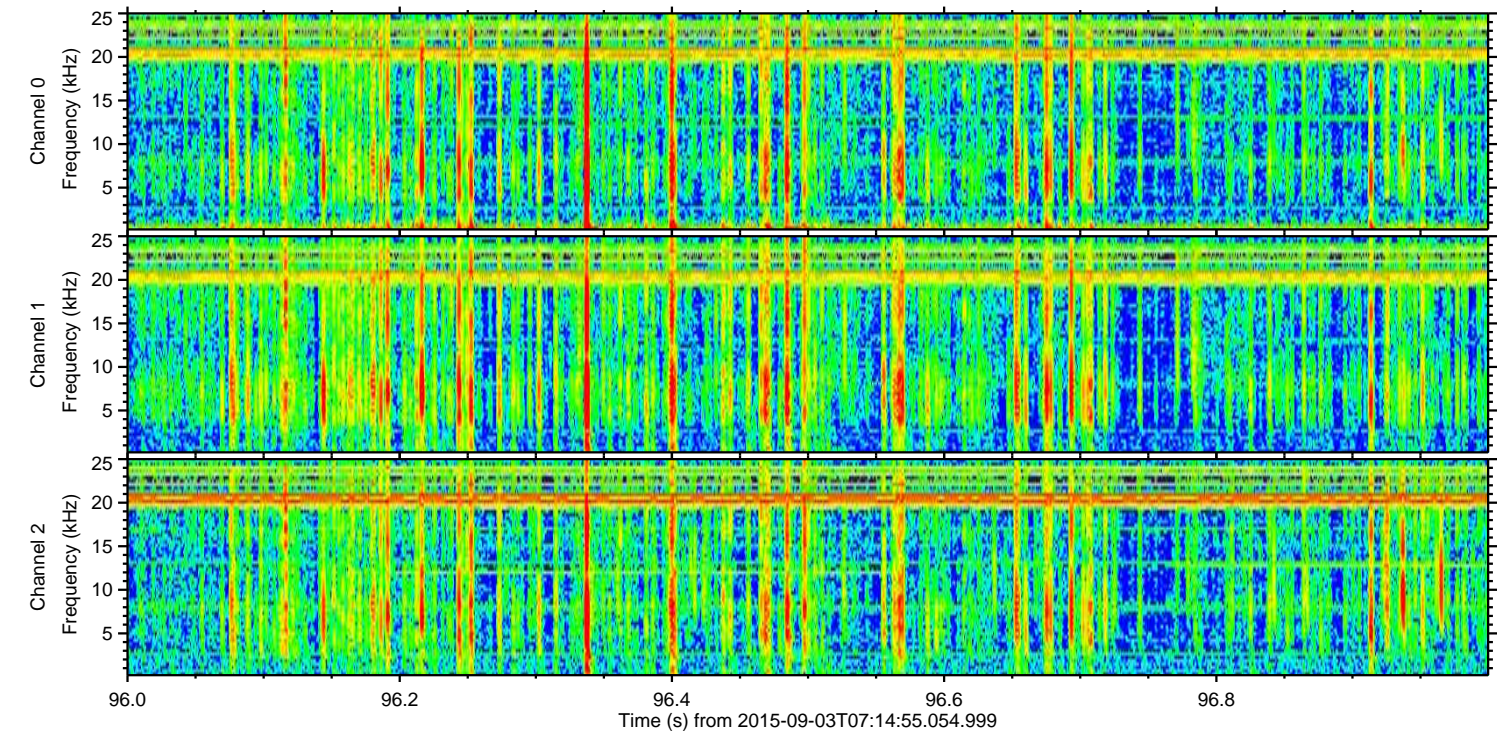
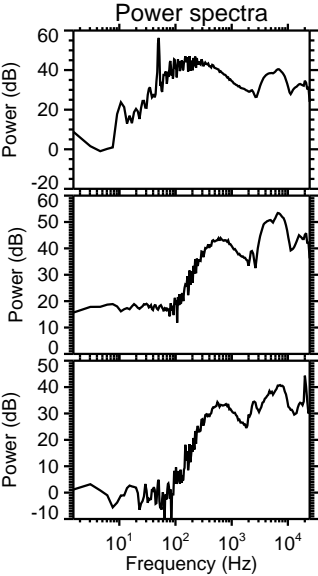
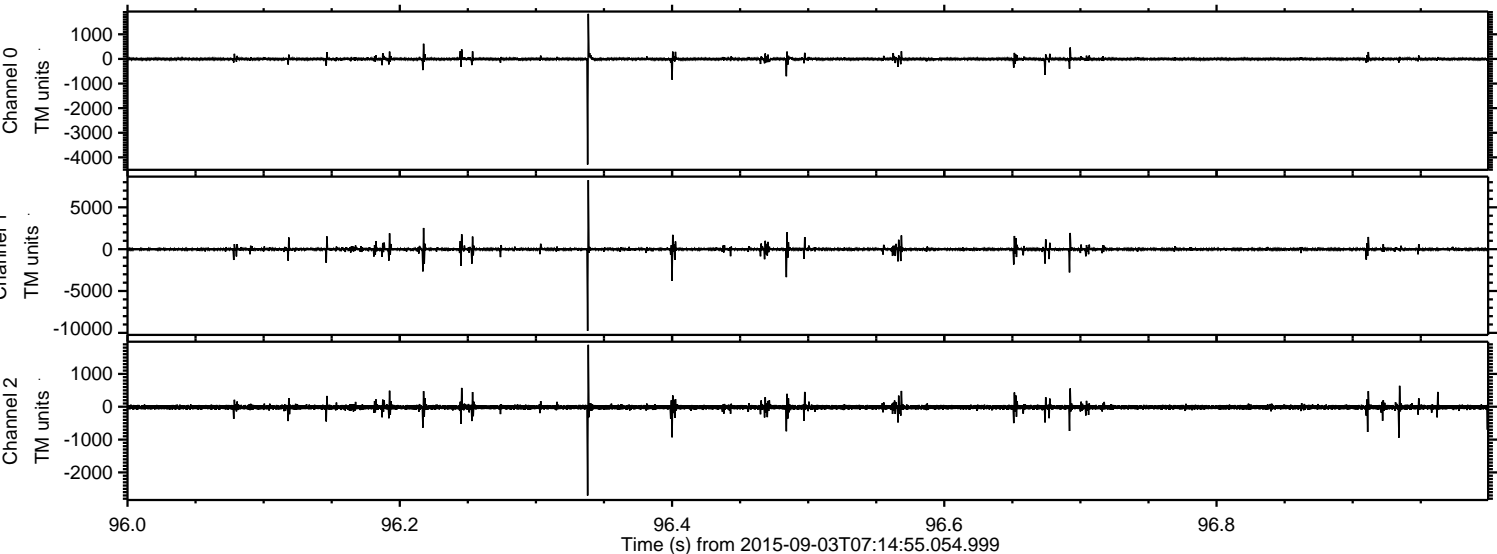

ELMAVAN 3D WAVEFORMS (Measured data sampled at 50 kHz) 51000 packets of 144 samples from 2015-09-03T07:14:55.054.999. Part 125/147

Processed Fri Oct 9 07:43:45 2015 by ELM ver.2012-10-06 from 001__elm20150903_071454__dat00.bin

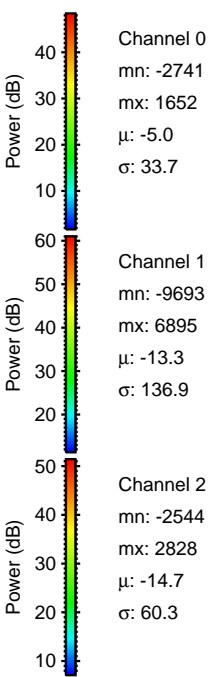
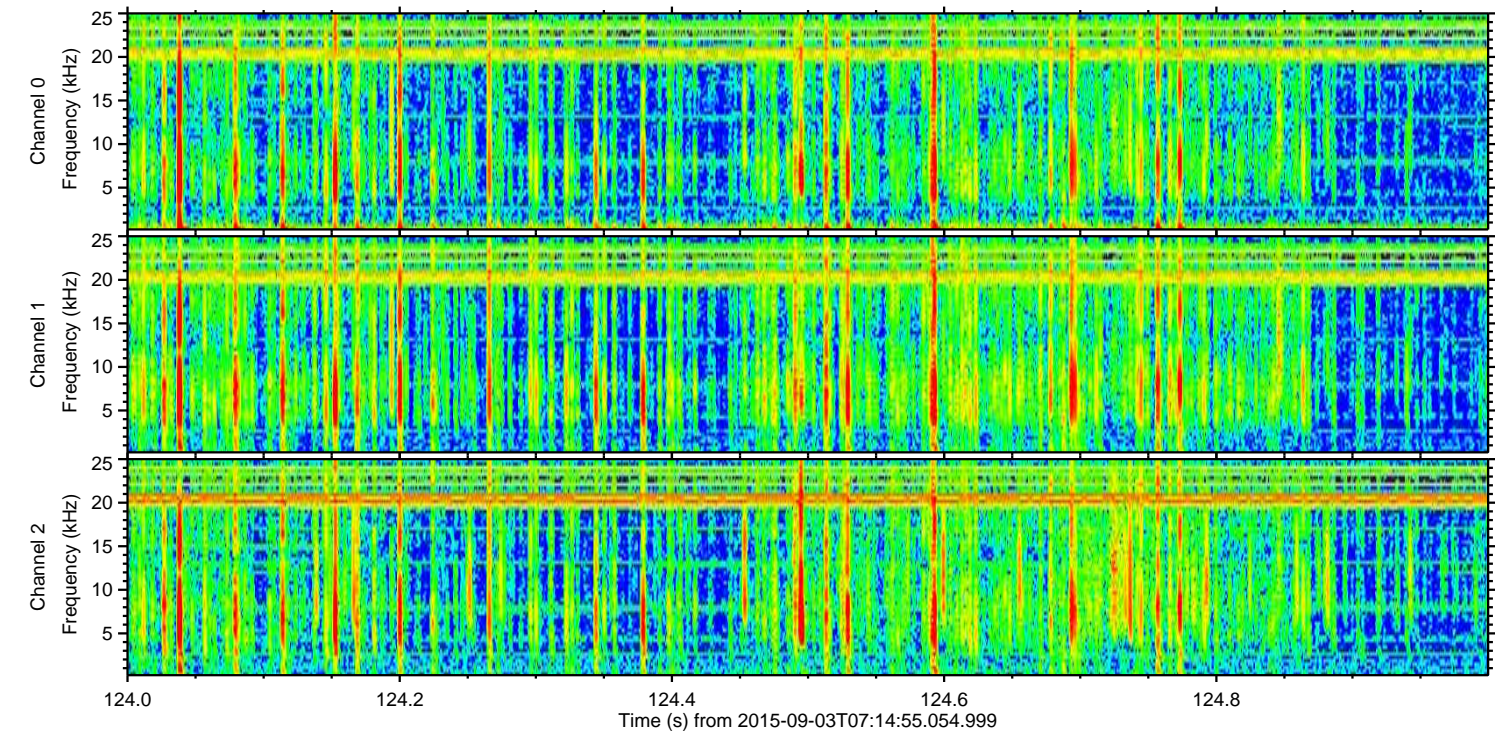
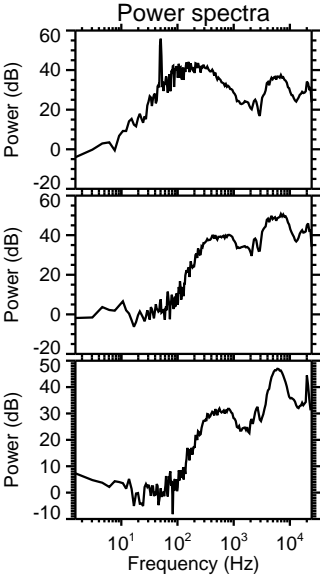
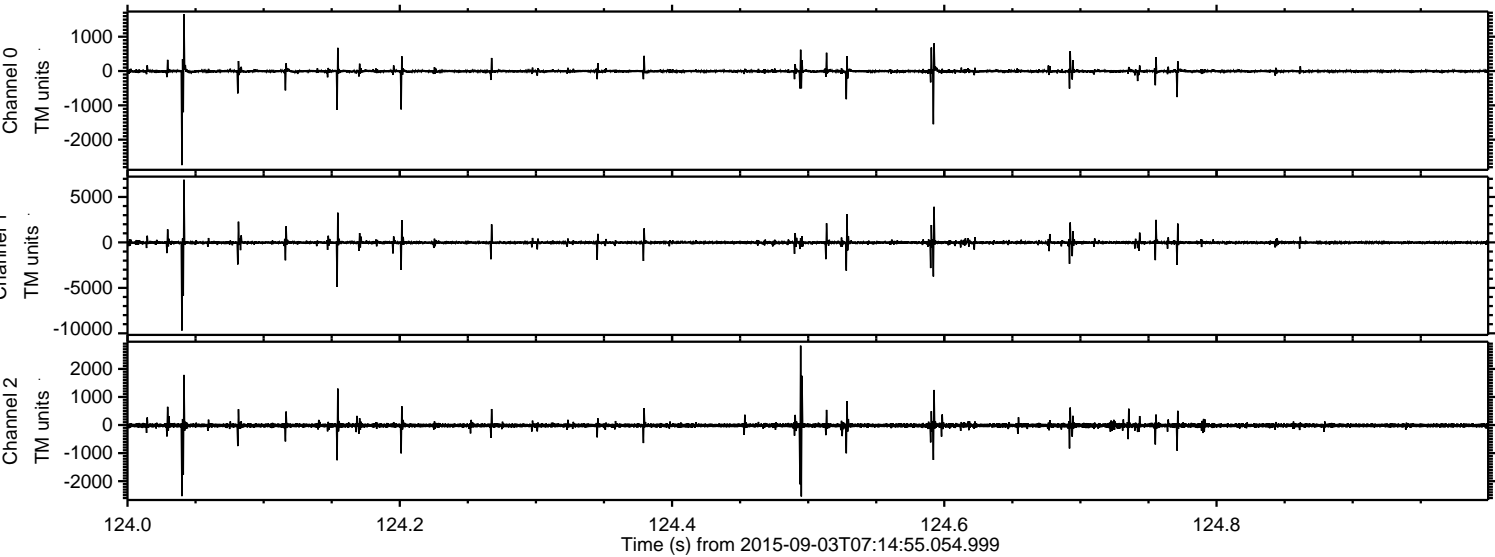

Channel 0
mn: -2741
mx: 1652
 μ : -5.0
 σ : 33.7

Channel 1
mn: -9693
mx: 6895
 μ : -13.3
 σ : 136.9

Channel 2
mn: -2544
mx: 2828
 μ : -14.7
 σ : 60.3

Processed Fri Oct 9 07:43:46 2015 by ELM ver.2012-10-06 from 001__elm20150903_071454__dat00.bin

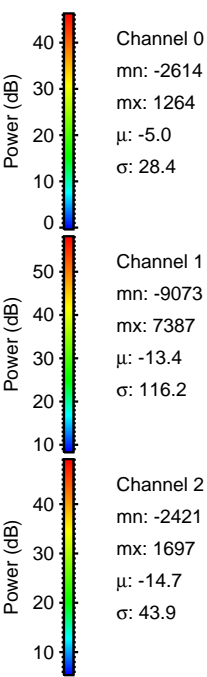
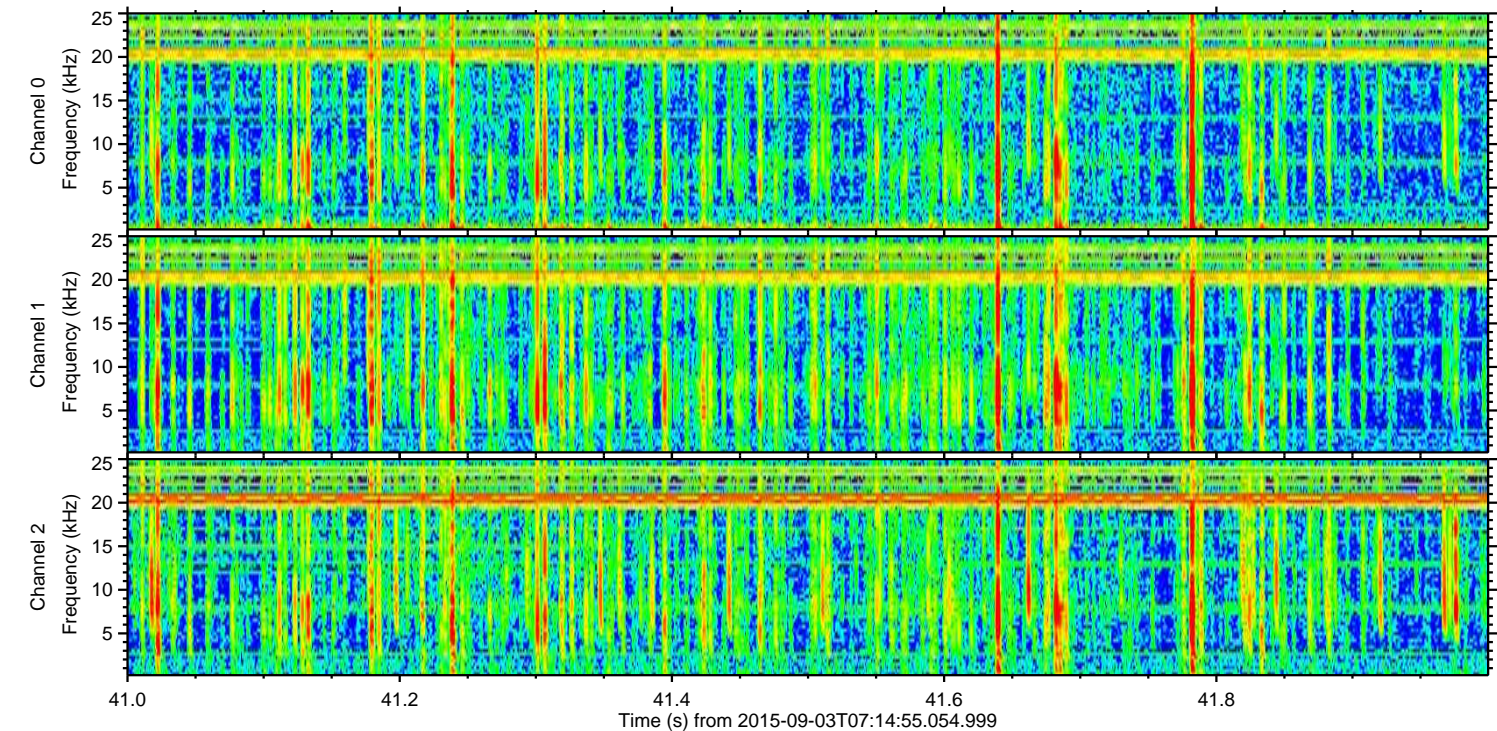
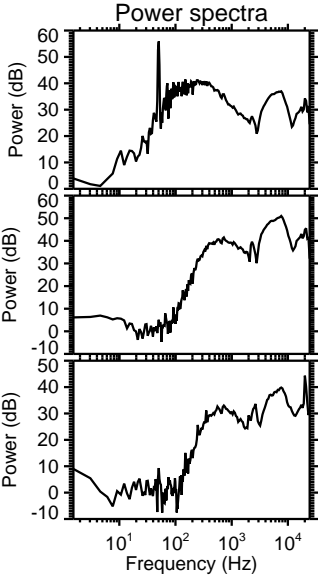
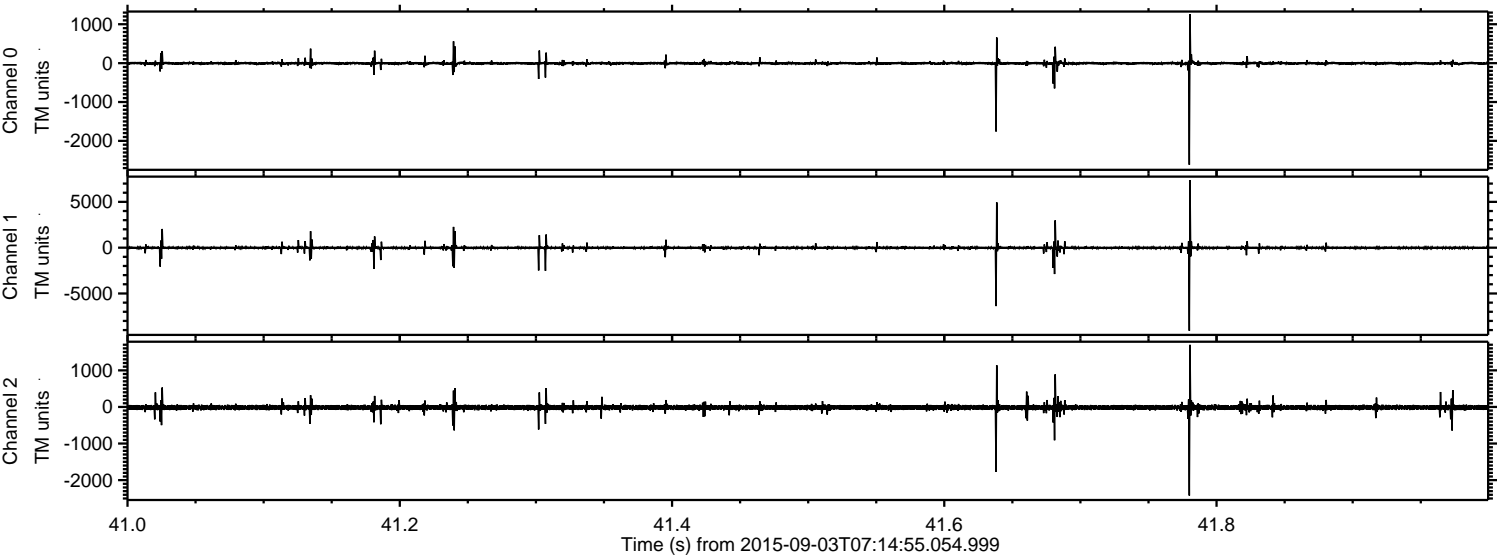

Processed Fri Oct 9 07:43:47 2015 by ELM ver.2012-10-06 from 001__elm20150903_071454__dat00.bin

