

ELMAVAN 3D WAVEFORMS (Measured data sampled at 50 kHz) 51000 packets of 144 samples from 2015-09-03T06:14:52.325.000.

Processed Fri Oct 9 07:26:40 2015 by ELM ver.2012-10-06 from 001__elm20150903_061451__dat00.bin

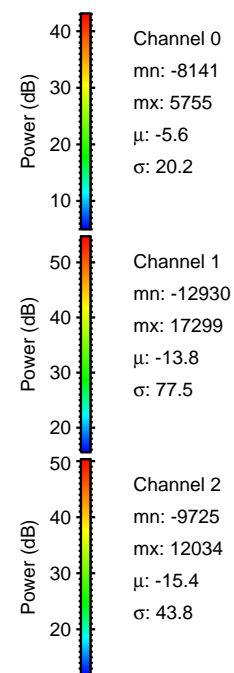

Processed Fri Oct 9 07:26:55 2015 by ELM ver.2012-10-06 from 001__elm20150903_061451__dat00.bin

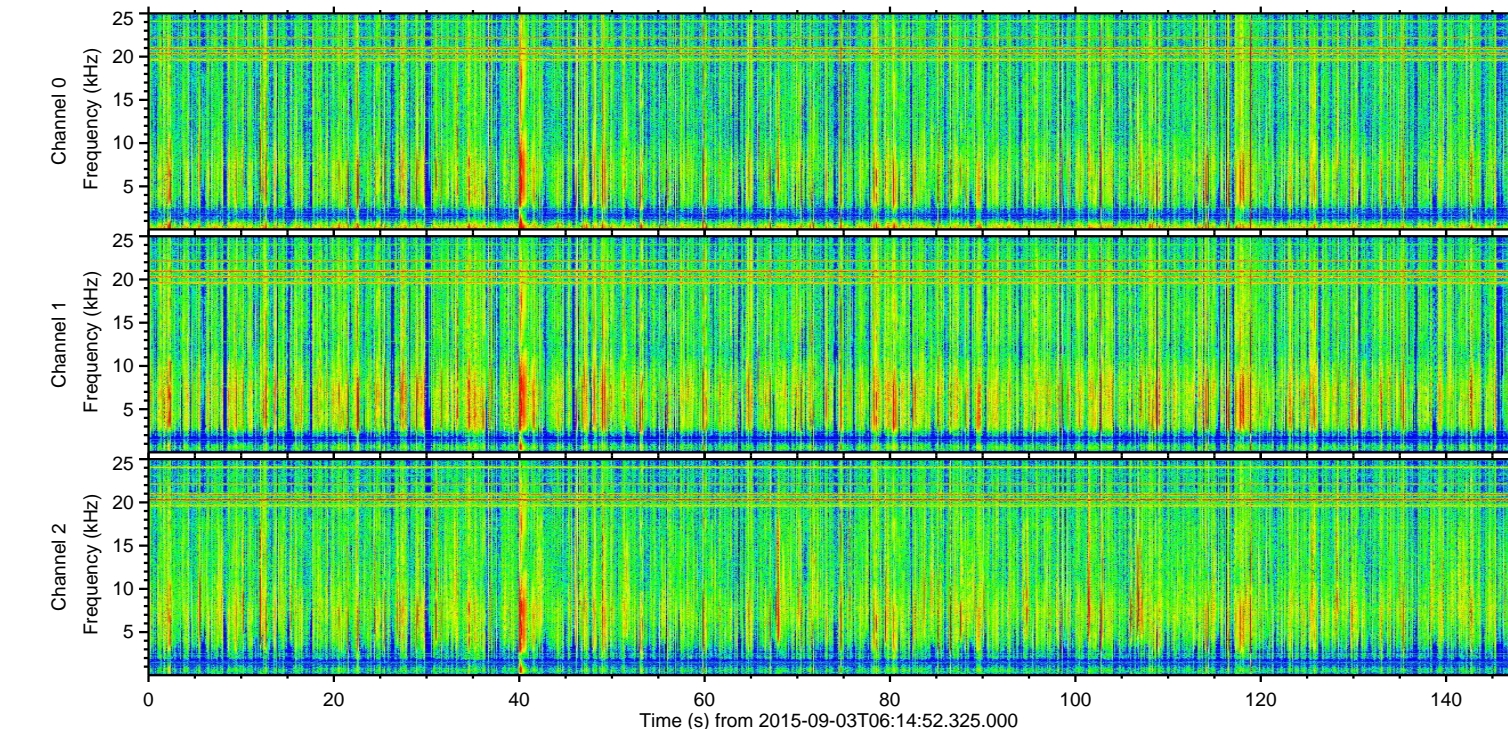
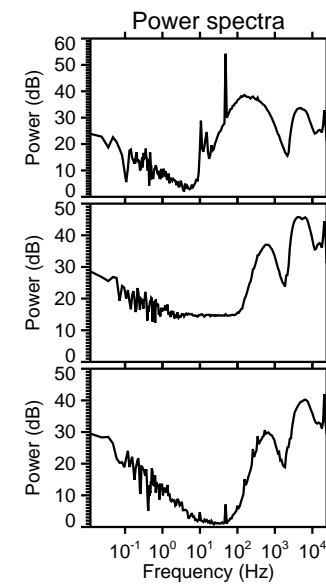
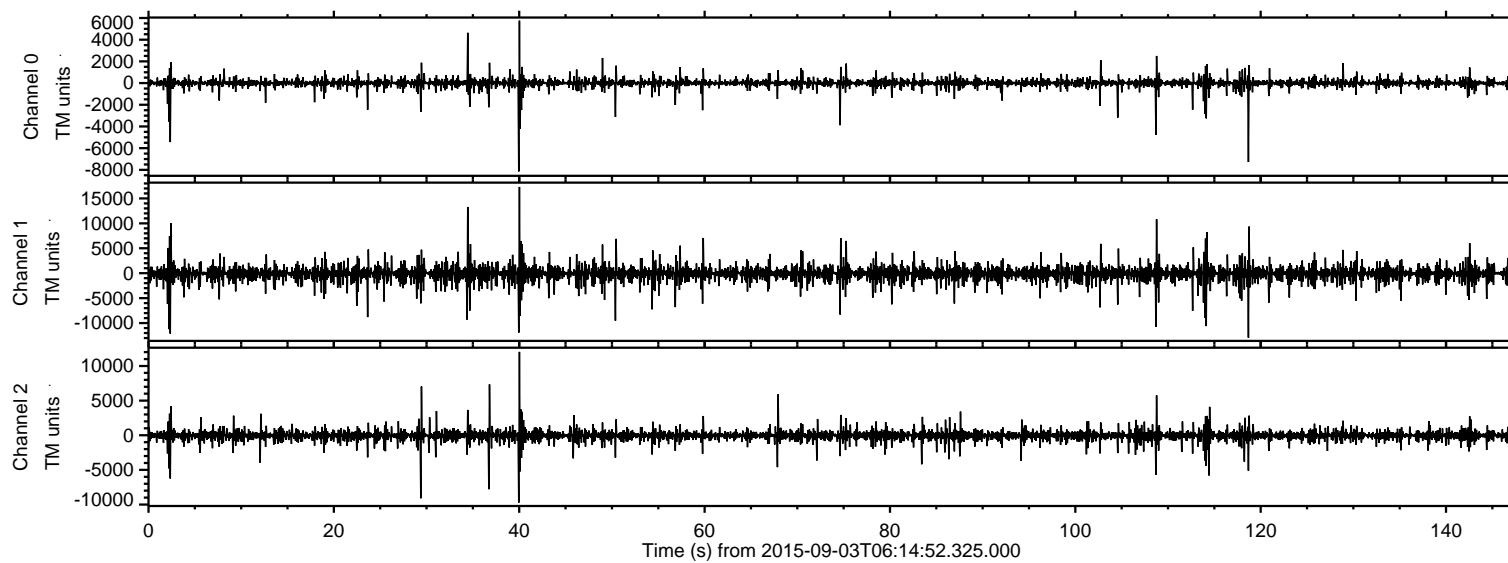
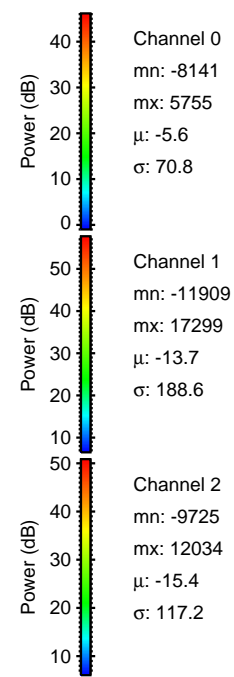
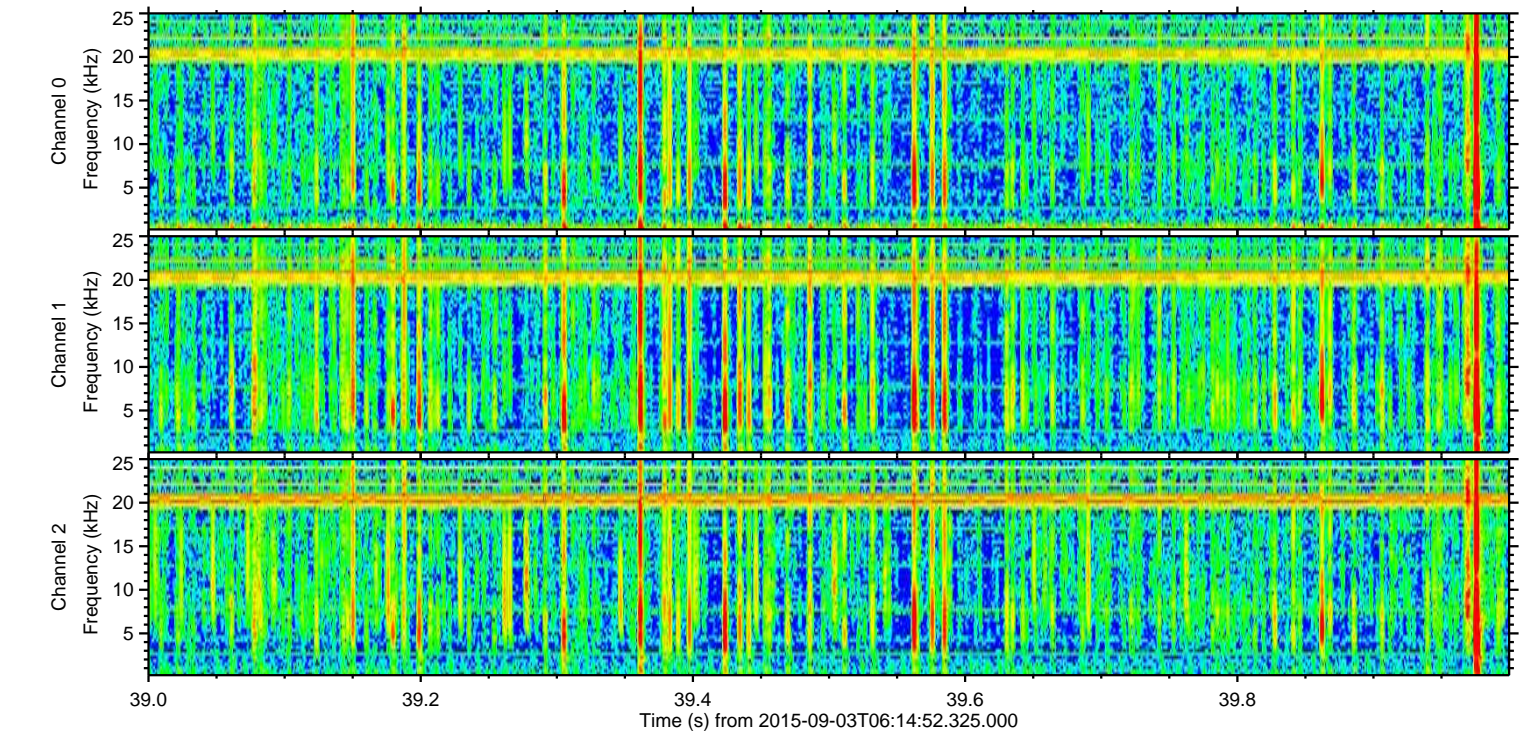
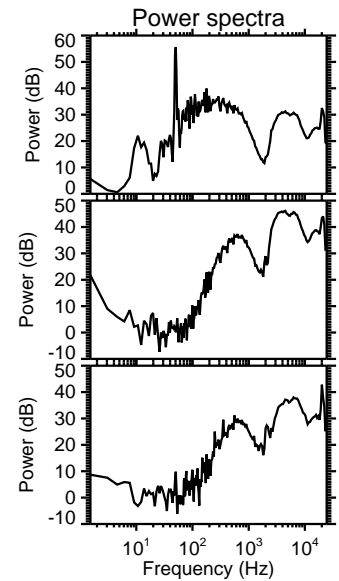
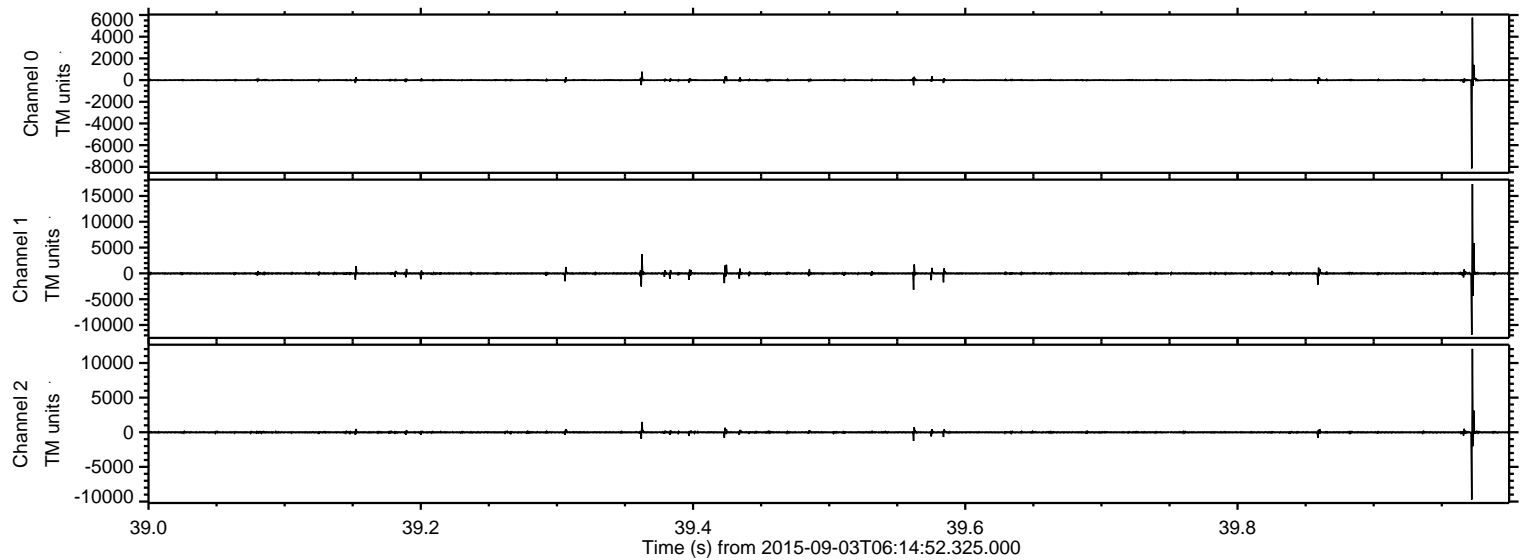

Processed Fri Oct 9 07:26:56 2015 by ELM ver.2012-10-06 from 001__elm20150903_061451__dat00.bin

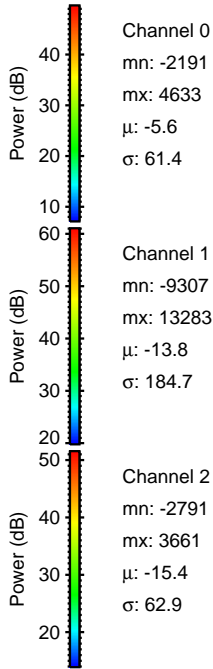
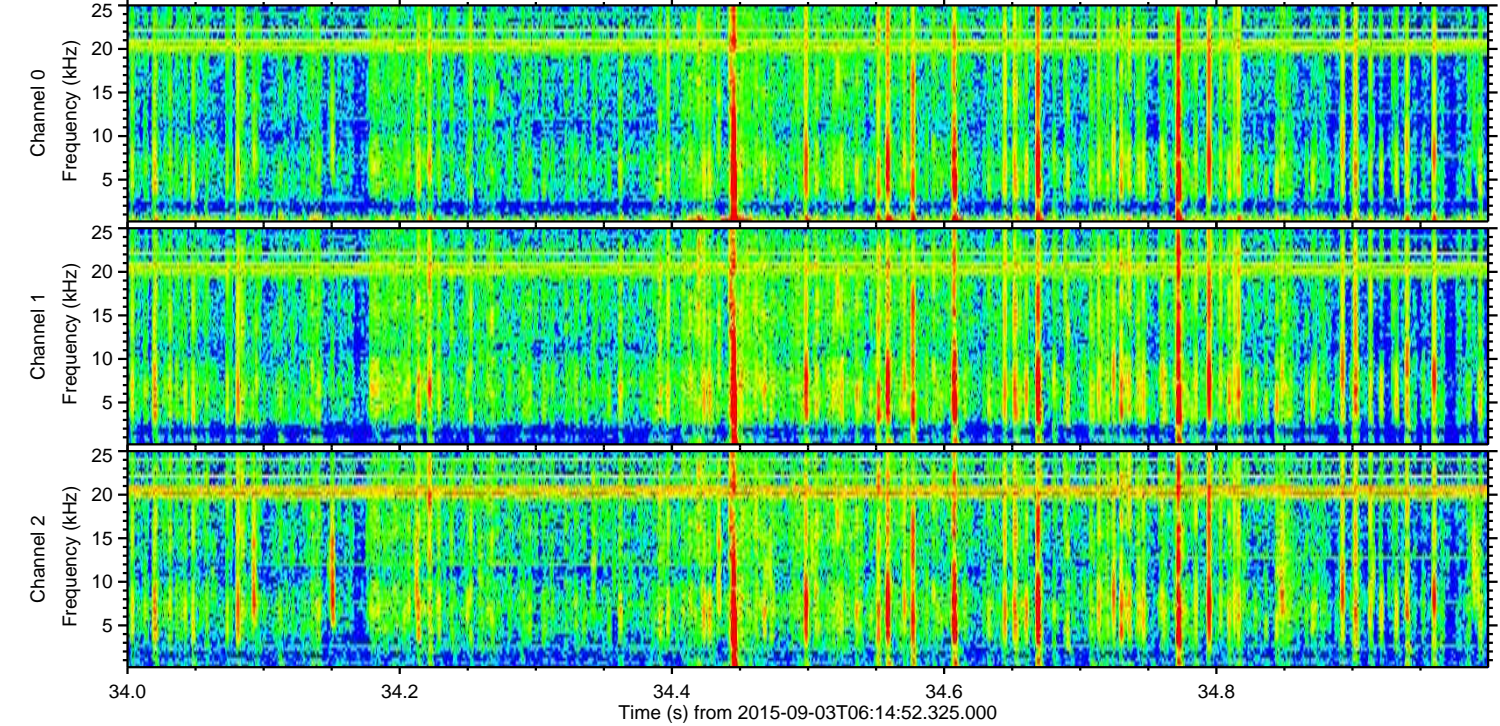
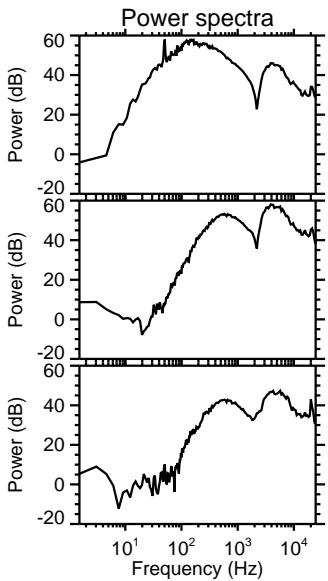
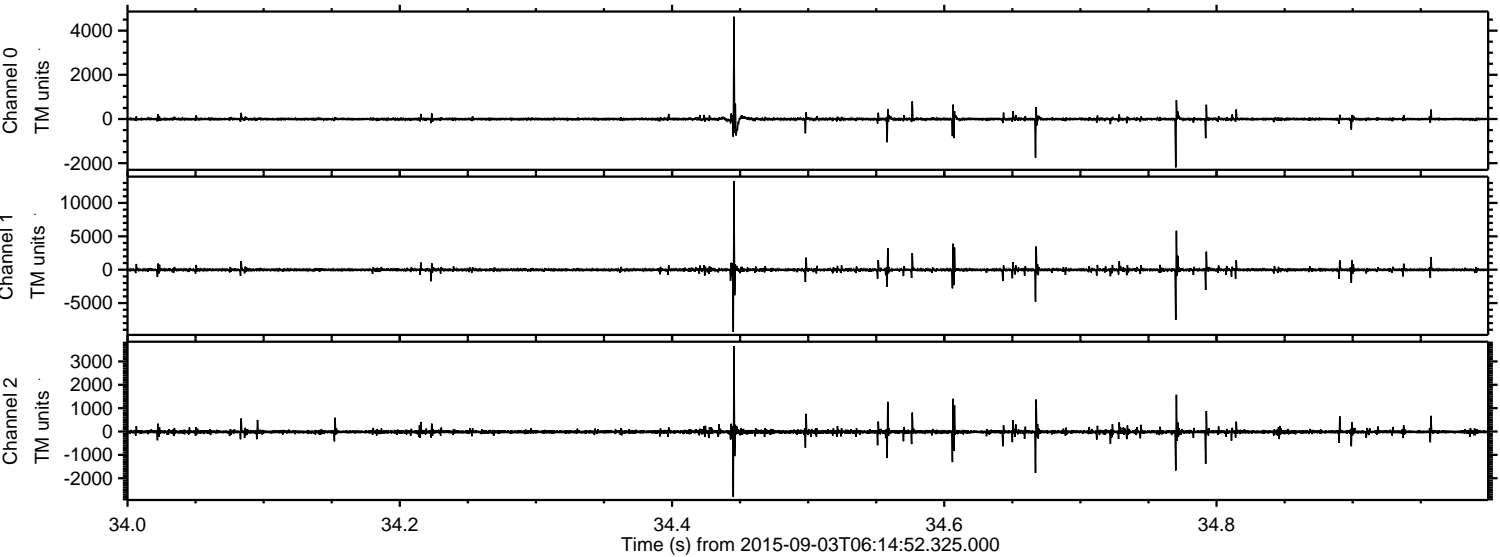

ELMAVAN 3D WAVEFORMS (Measured data sampled at 50 kHz) 51000 packets of 144 samples from 2015-09-03T06:14:52.325.000. Part 119/147

Processed Fri Oct 9 07:26:57 2015 by ELM ver.2012-10-06 from 001__elm20150903_061451__dat00.bin

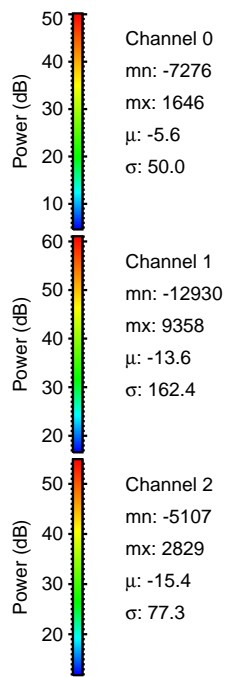
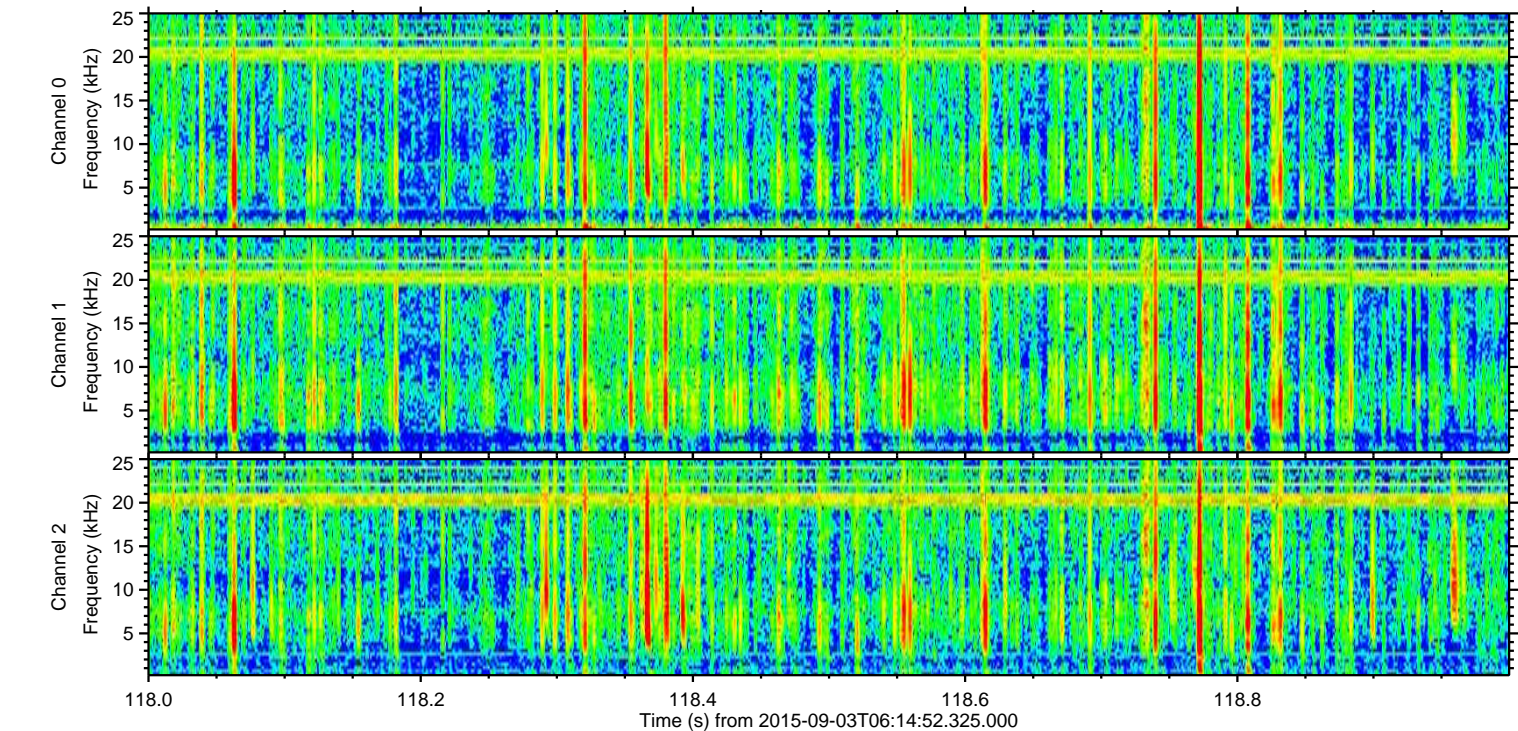
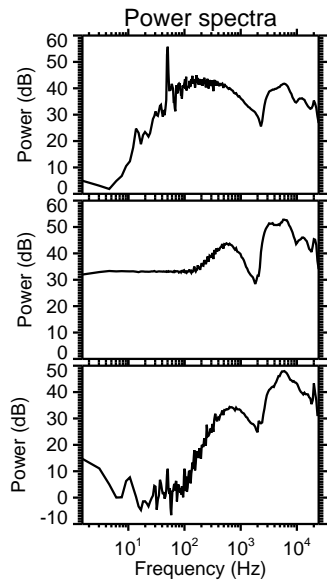
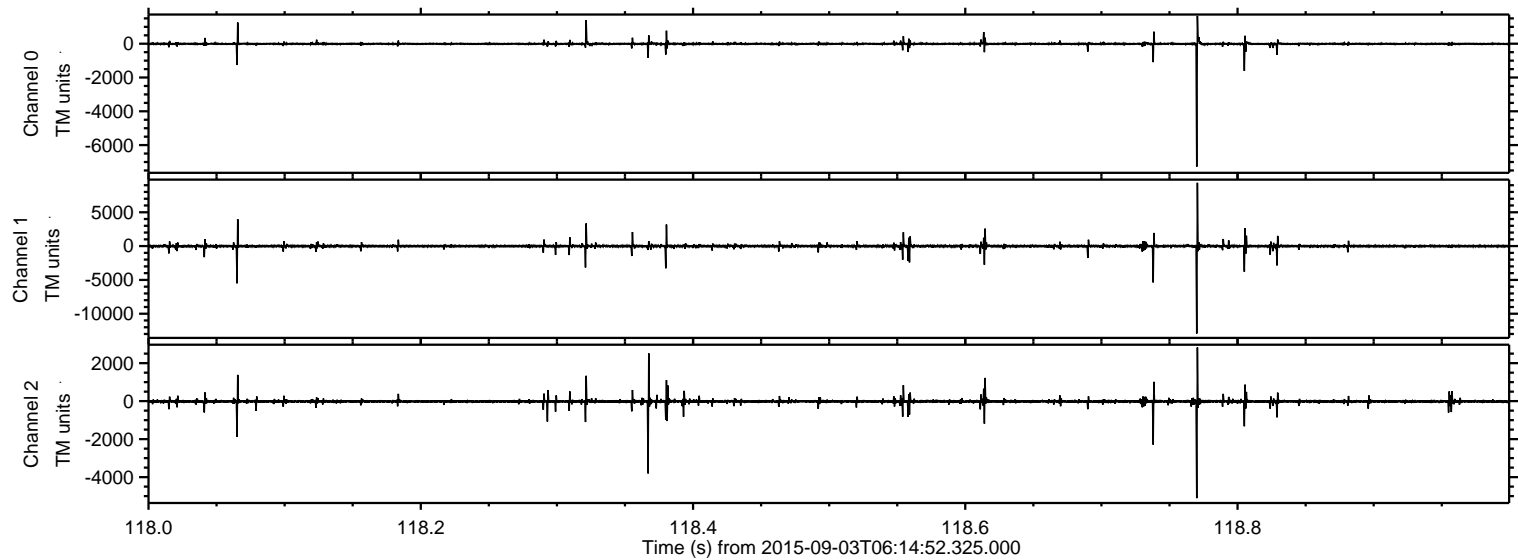

Processed Fri Oct 9 07:26:58 2015 by ELM ver.2012-10-06 from 001__elm20150903_061451__dat00.bin

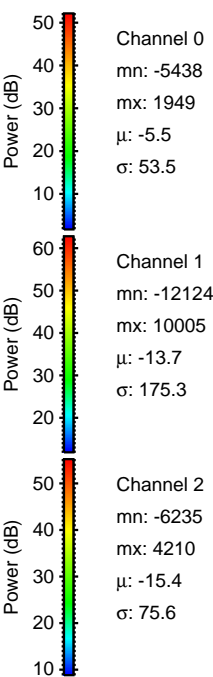
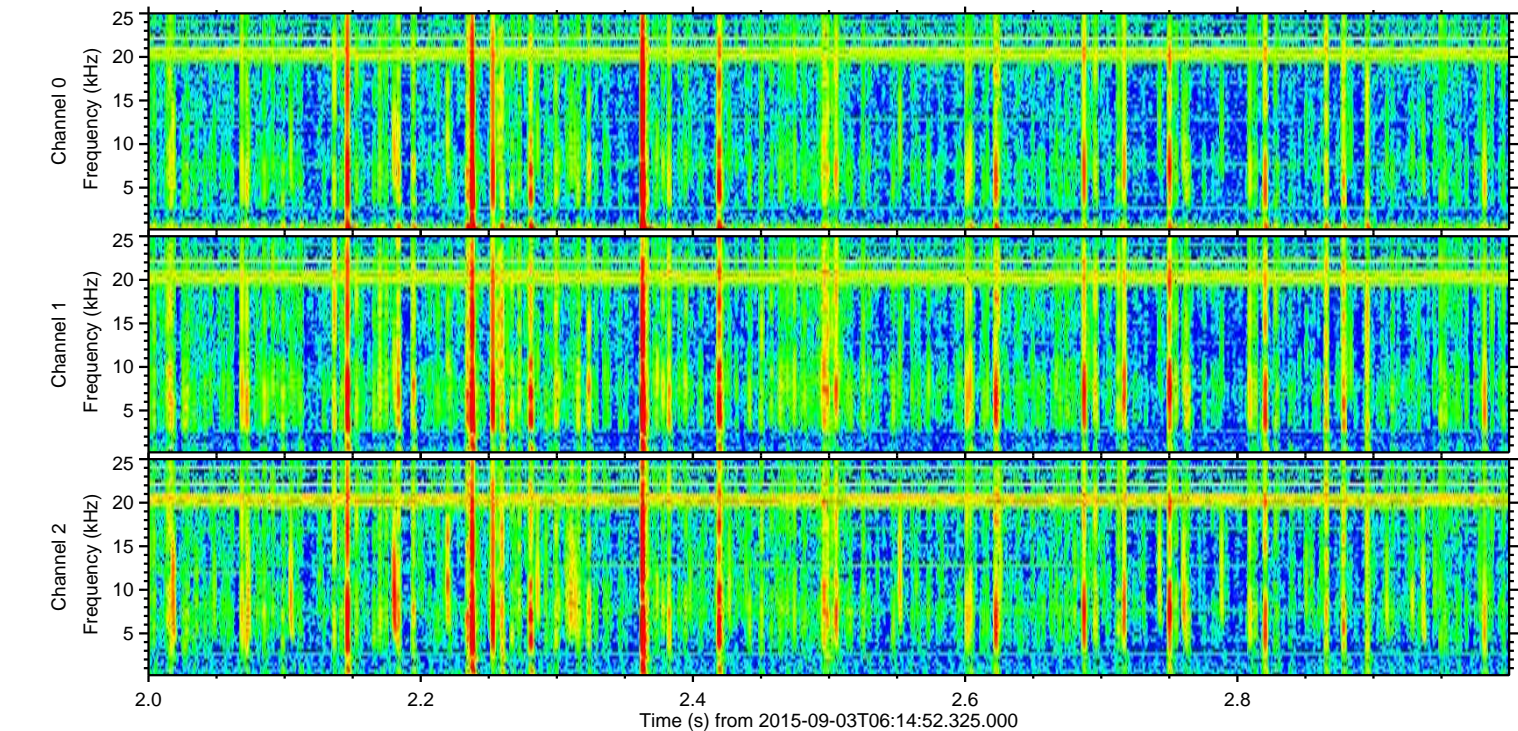
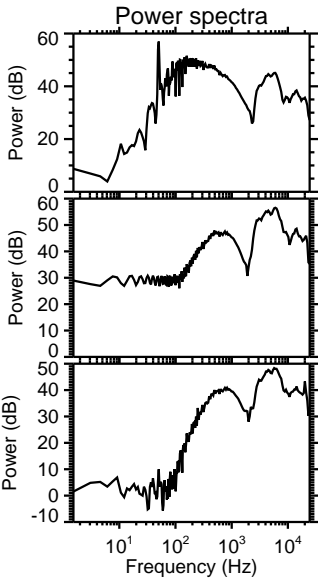
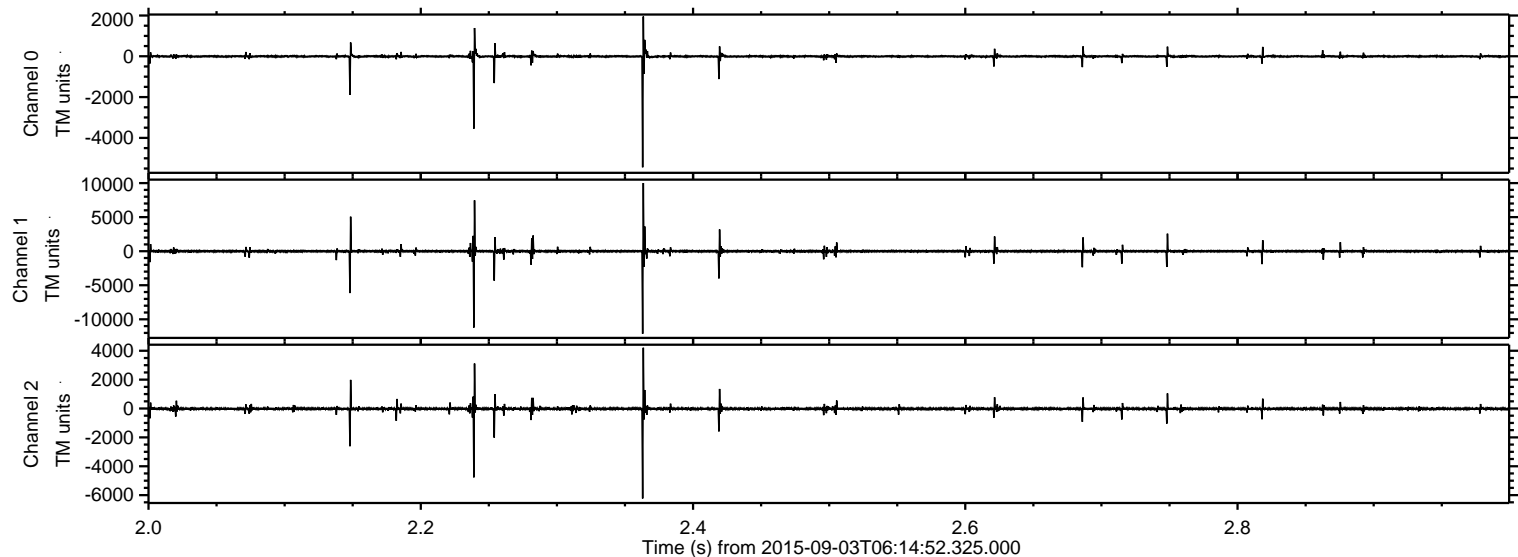

ELMAVAN 3D WAVEFORMS (Measured data sampled at 50 kHz) 51000 packets of 144 samples from 2015-09-03T06:14:52.325.000. Part 109/147

Processed Fri Oct 9 07:26:59 2015 by ELM ver.2012-10-06 from 001__elm20150903_061451__dat00.bin

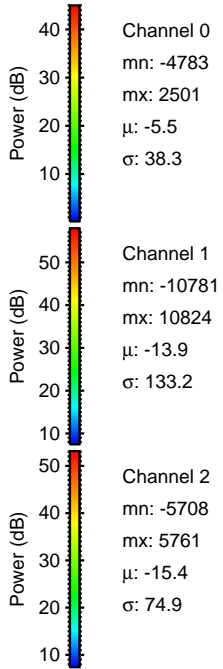
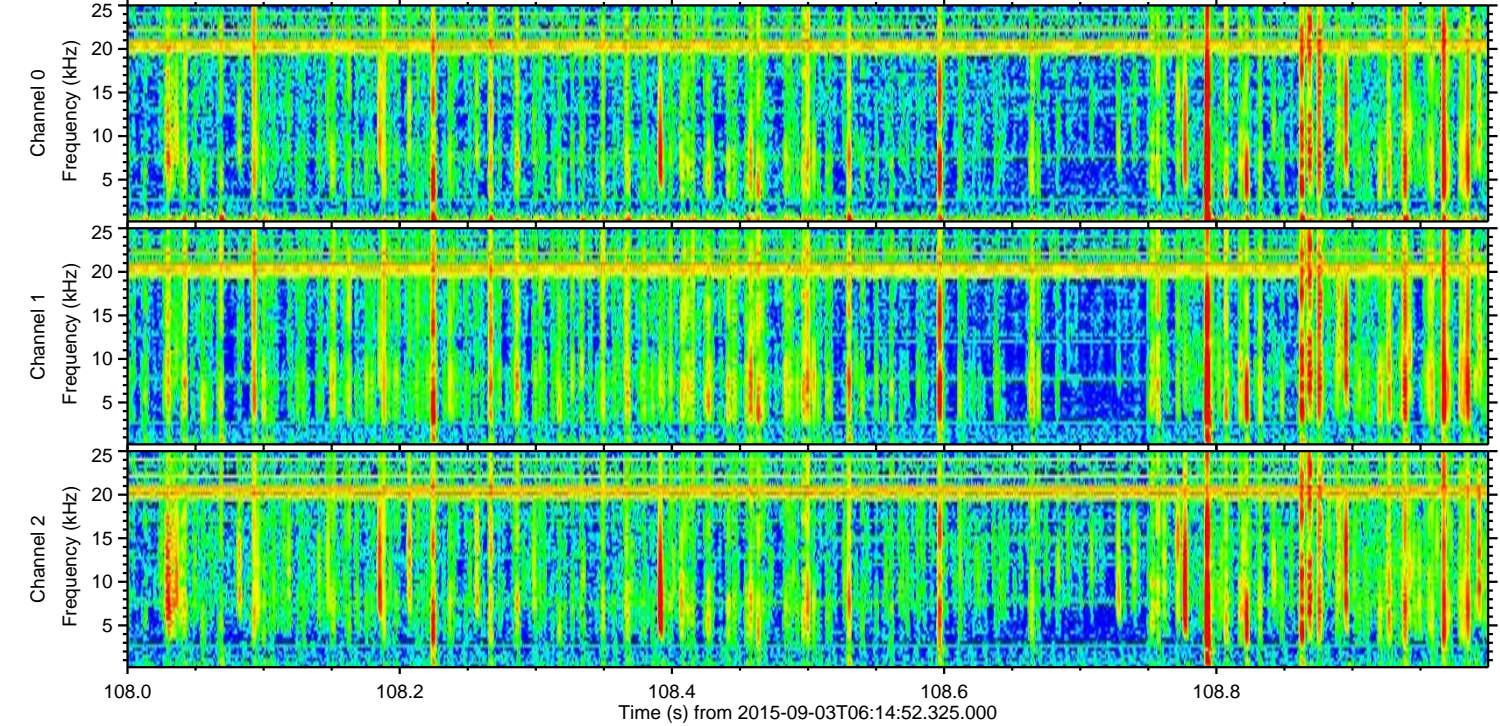
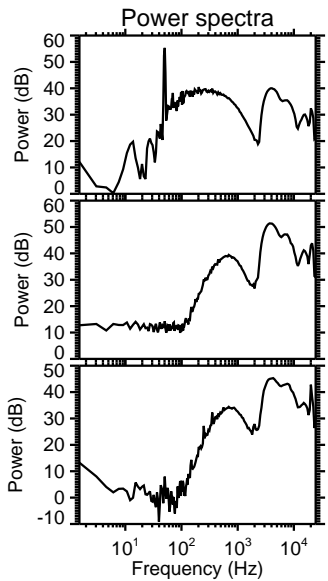
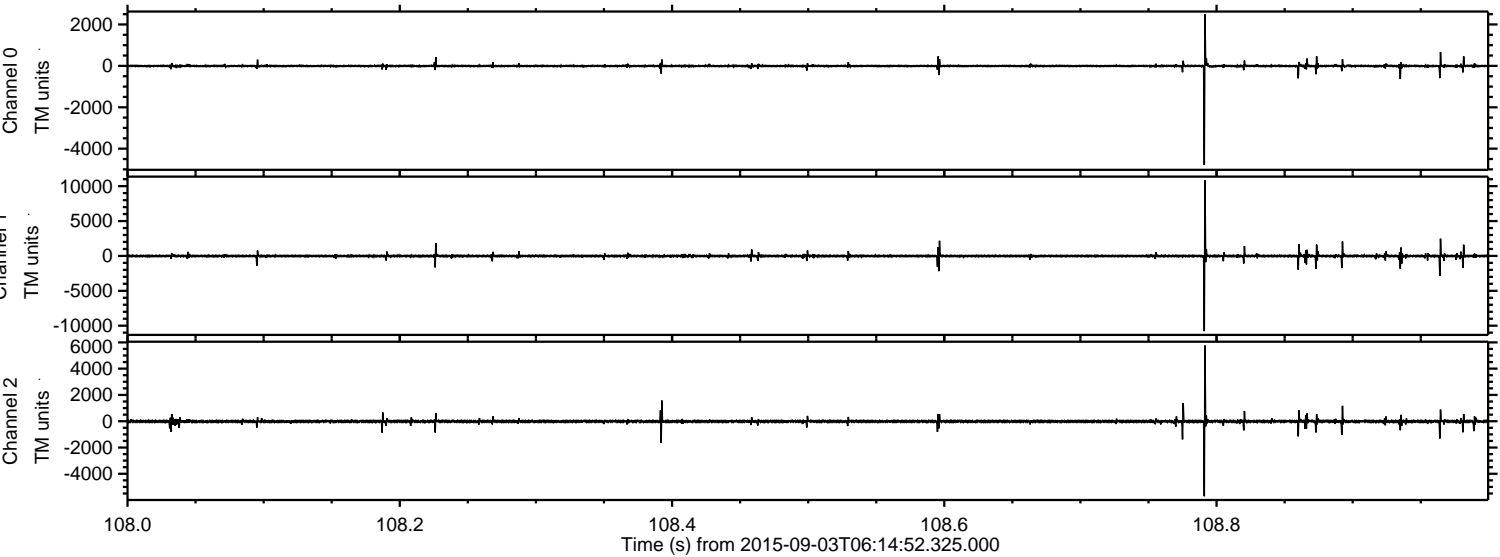

ELMAVAN 3D WAVEFORMS (Measured data sampled at 50 kHz) 51000 packets of 144 samples from 2015-09-03T06:14:52.325.000. Part 115/147

Processed Fri Oct 9 07:27:00 2015 by ELM ver.2012-10-06 from 001__elm20150903_061451__dat00.bin

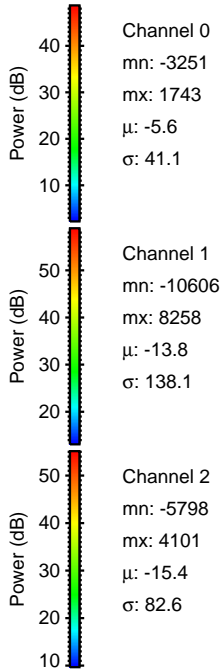
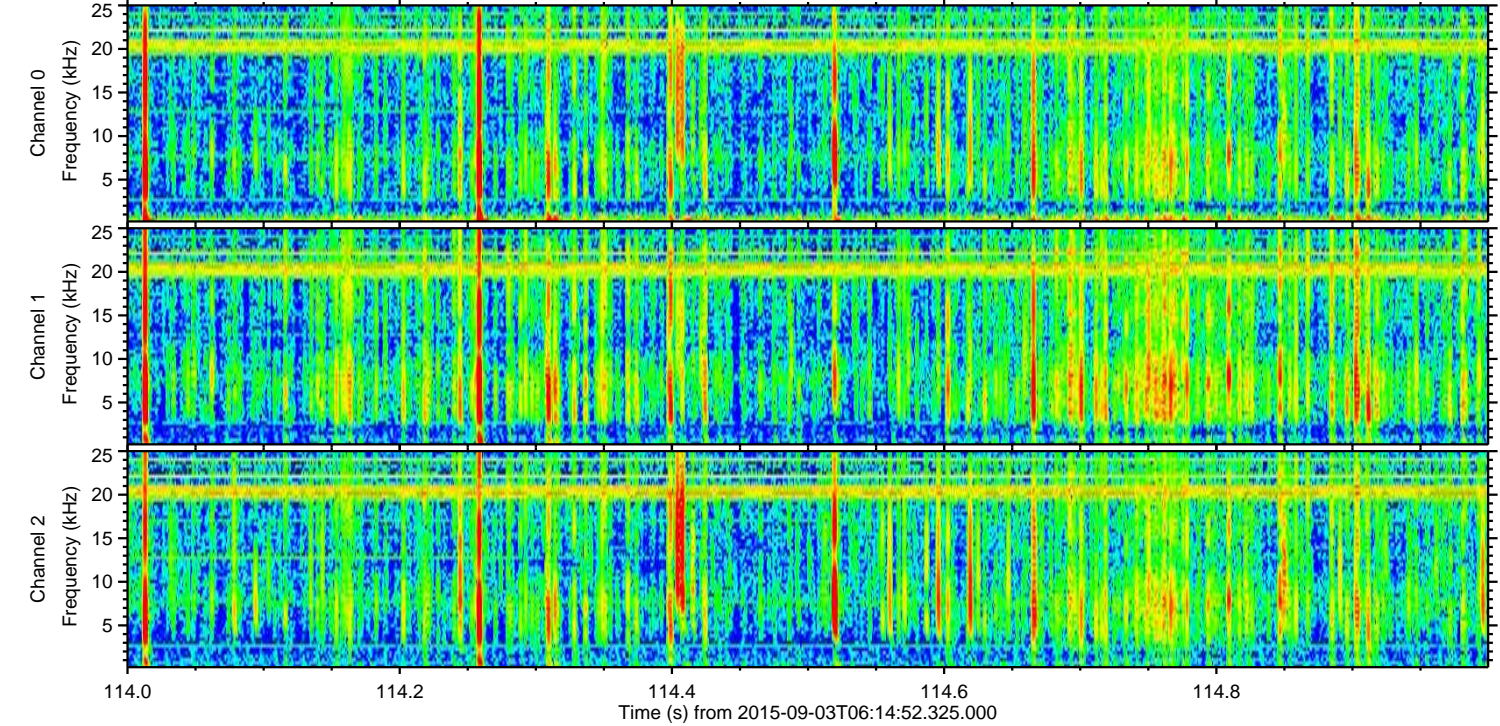
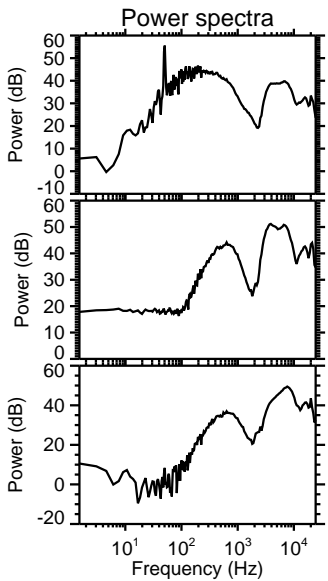
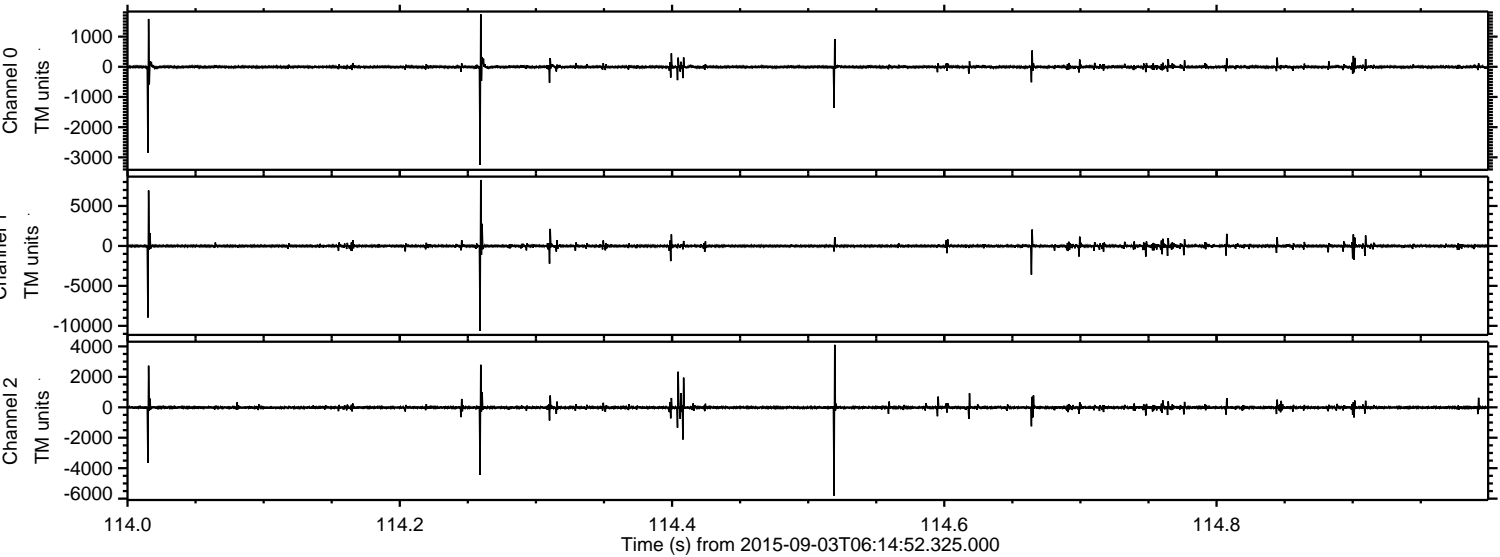

Processed Fri Oct 9 07:27:01 2015 by ELM ver.2012-10-06 from 001__elm20150903_061451__dat00.bin

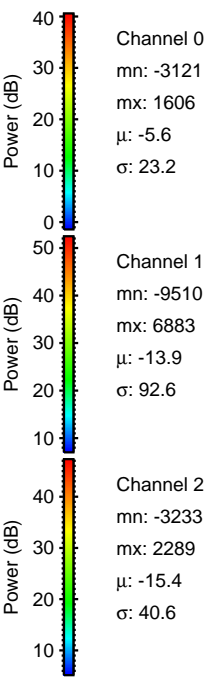
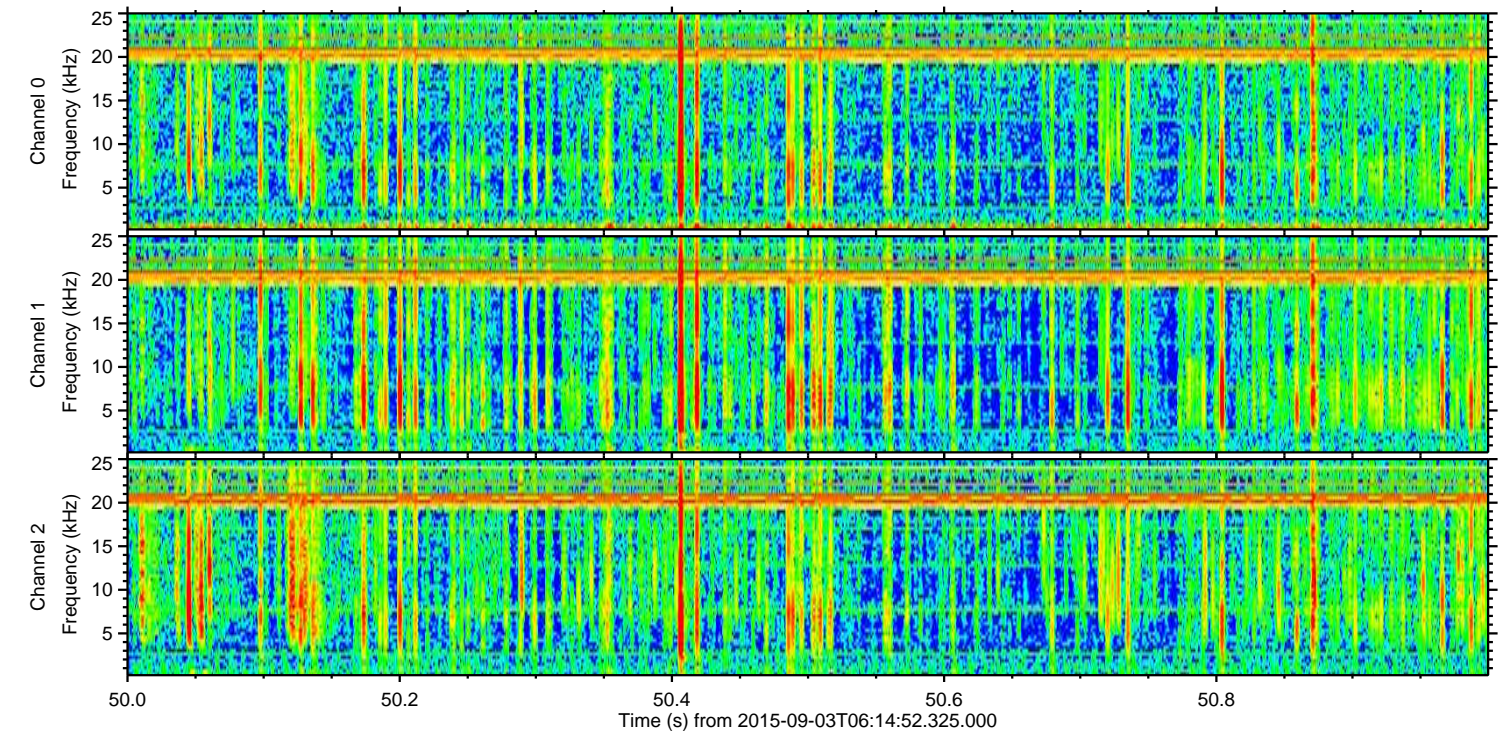
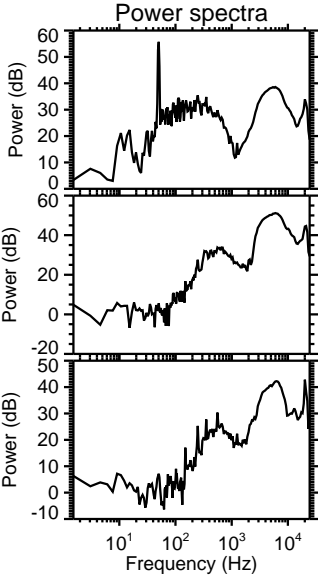
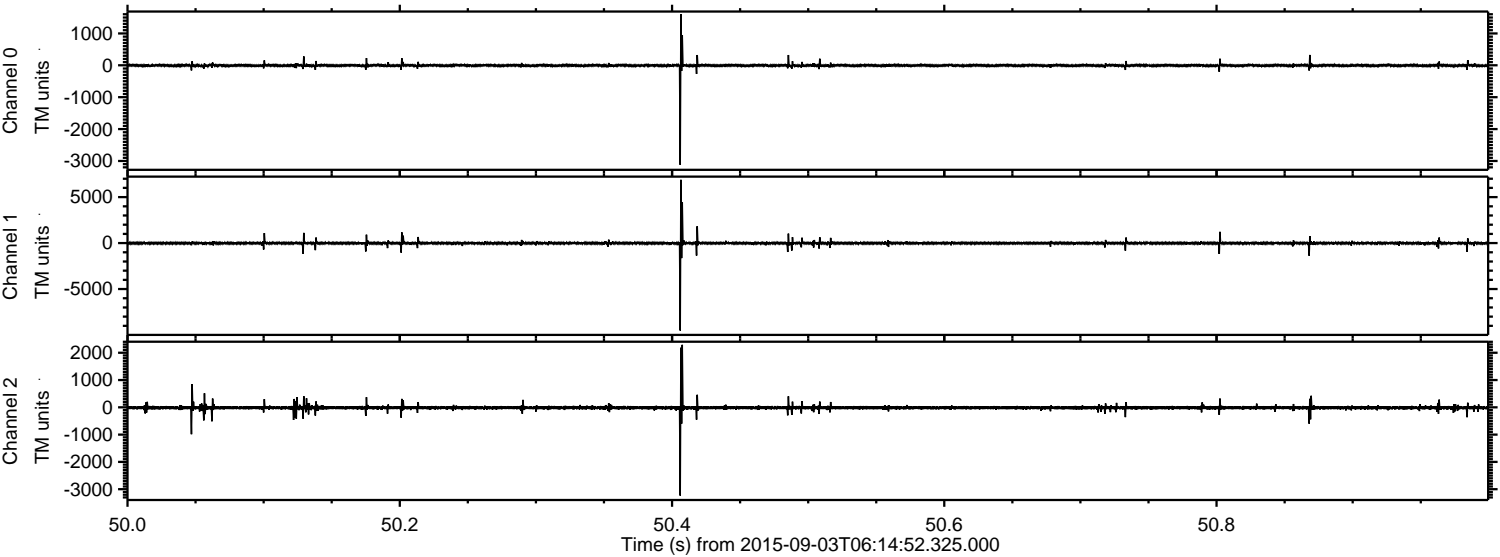

Processed Fri Oct 9 07:27:02 2015 by ELM ver.2012-10-06 from 001__elm20150903_061451__dat00.bin

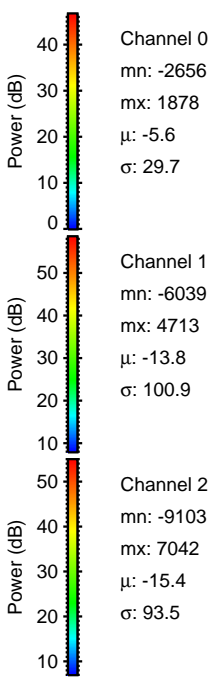
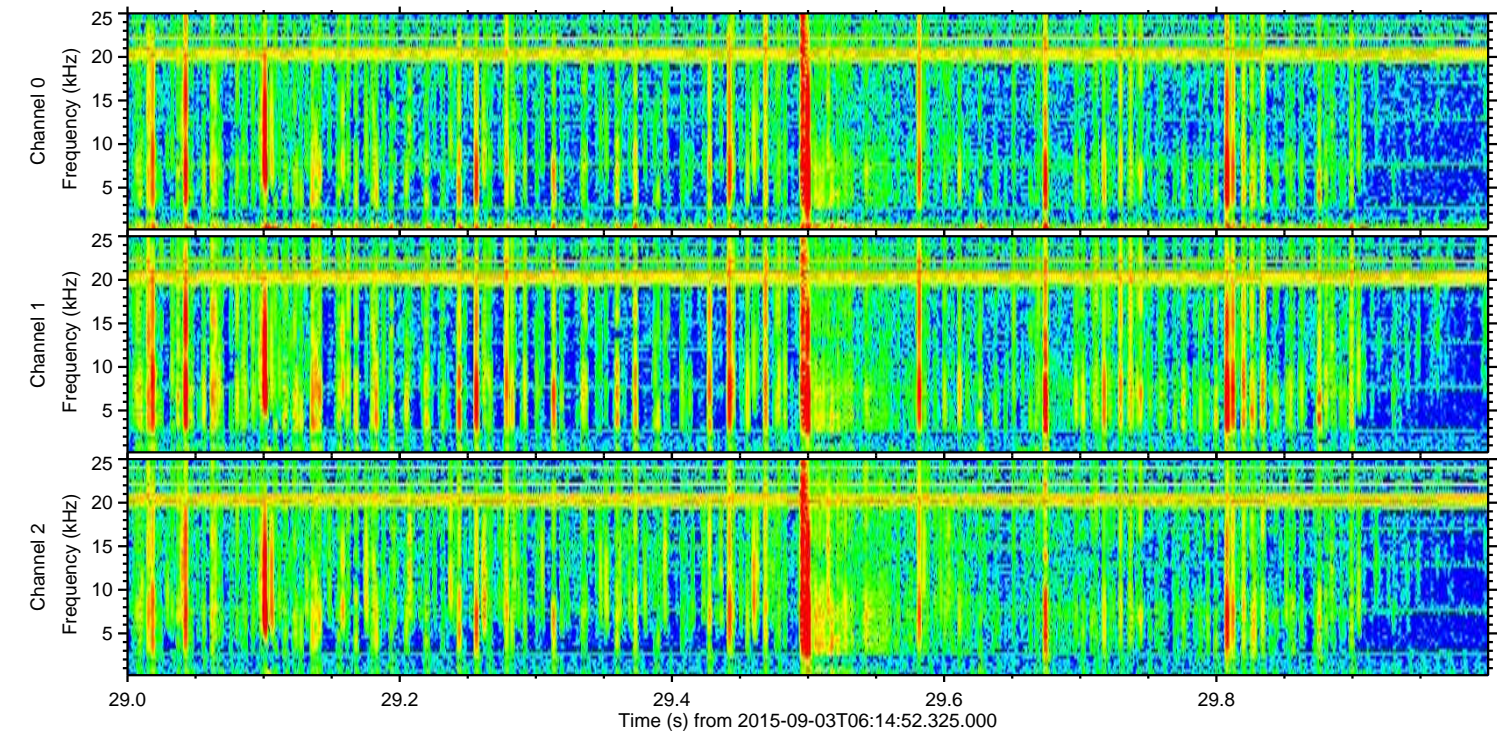
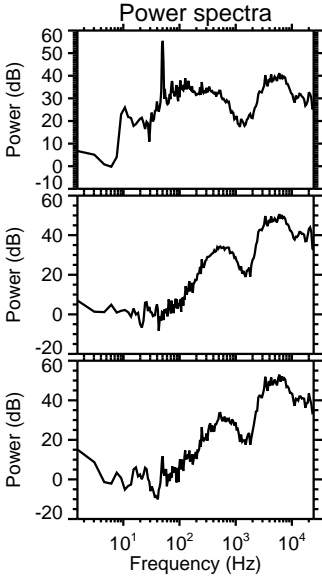
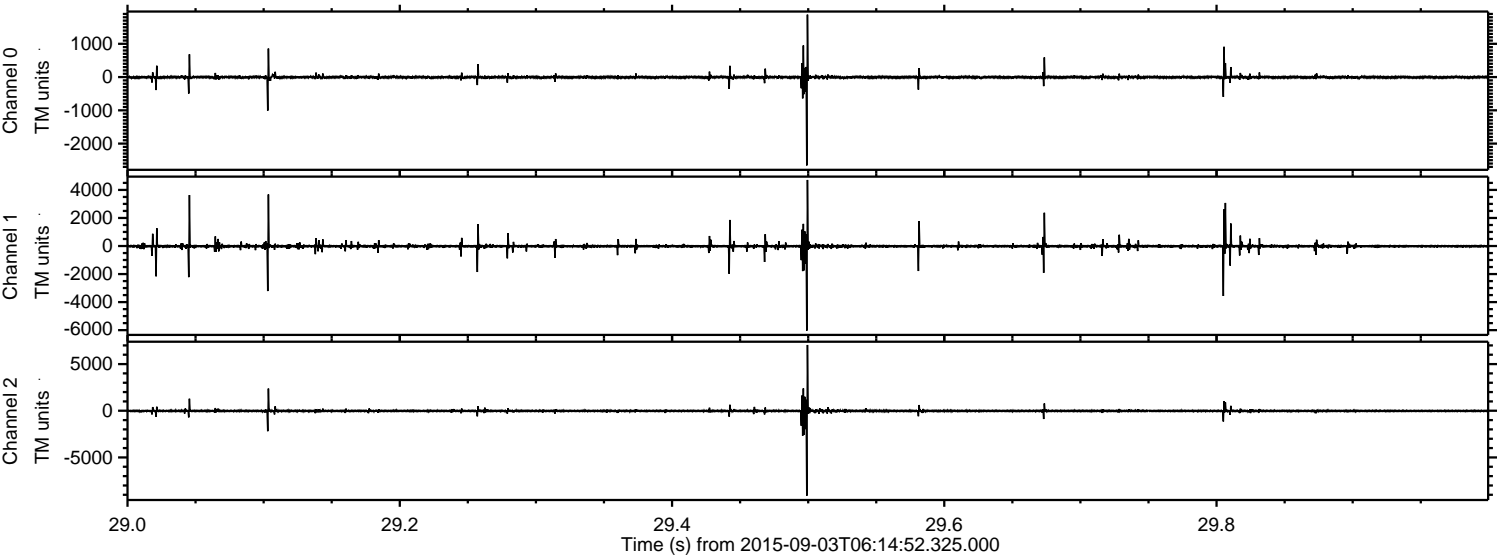

Processed Fri Oct 9 07:27:03 2015 by ELM ver.2012-10-06 from 001__elm20150903_061451__dat00.bin

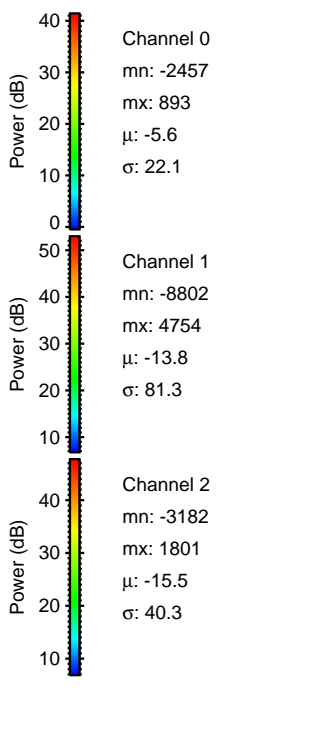
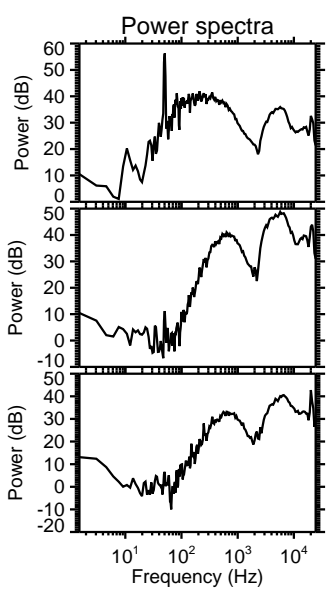
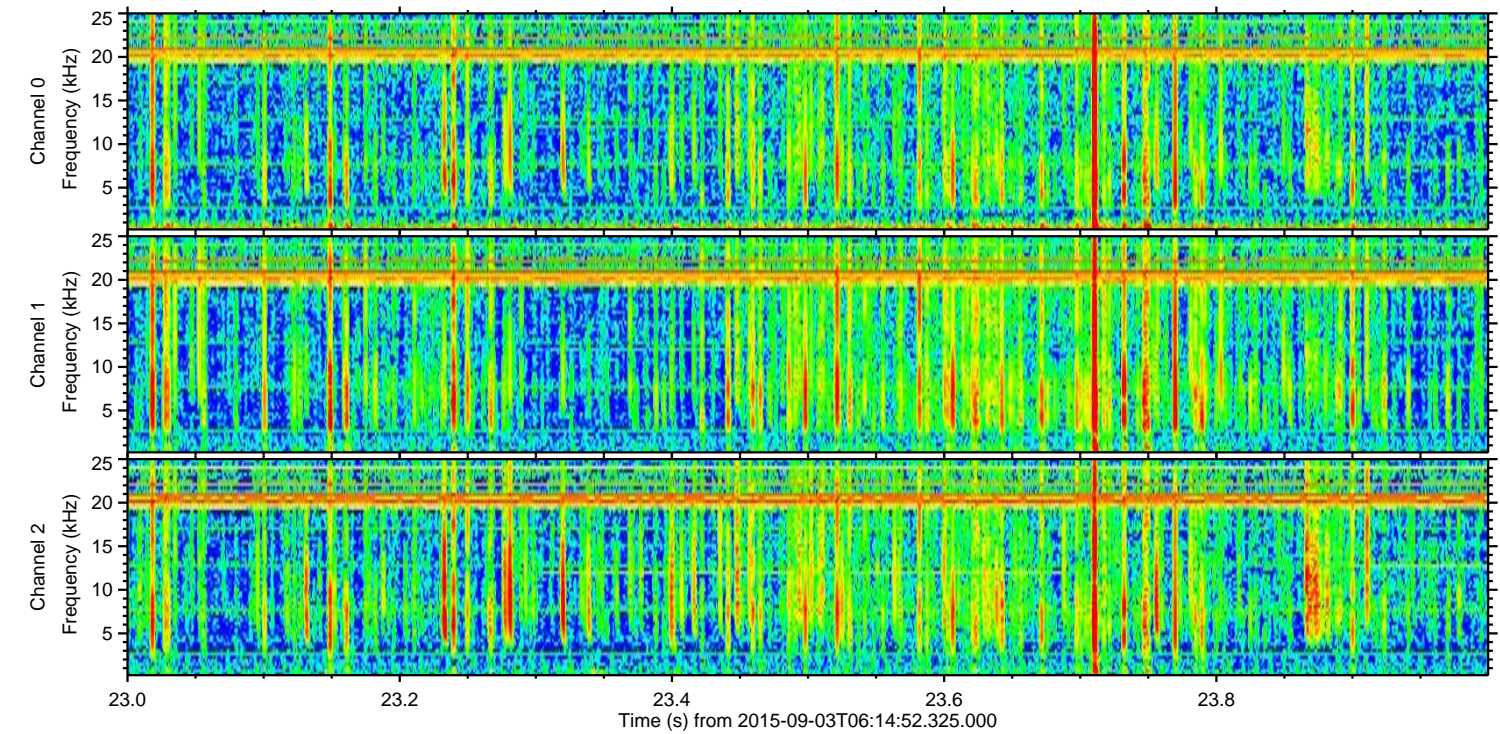
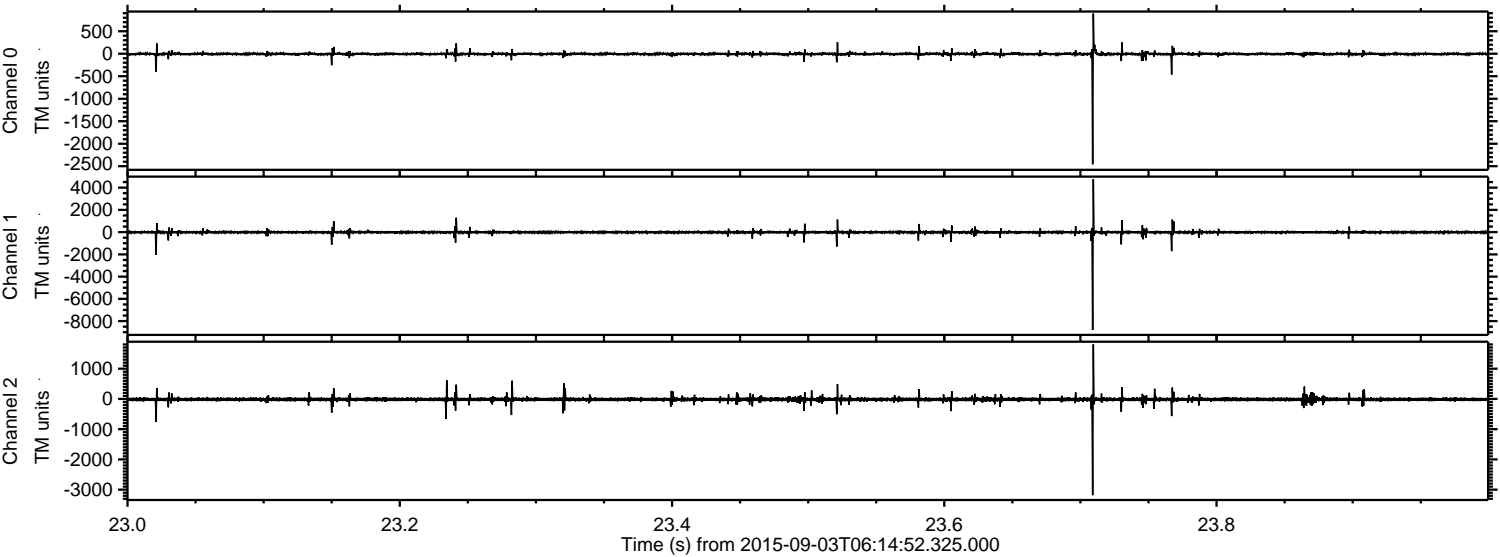

Channel 0
mn: -2457
mx: 893
 μ : -5.6
 σ : 22.1

Channel 1
mn: -8802
mx: 4754
 μ : -13.8
 σ : 81.3

Channel 2
mn: -3182
mx: 1801
 μ : -15.5
 σ : 40.3

Processed Fri Oct 9 07:27:04 2015 by ELM ver.2012-10-06 from 001__elm20150903_061451__dat00.bin

