

ELMAVAN 3D WAVEFORMS (Measured data sampled at 50 kHz) 51000 packets of 144 samples from 2015-09-02T23:39:34.355.999.

Processed Fri Oct 9 05:36:12 2015 by ELM ver.2012-10-06 from 001__elm20150902_233933__dat00.bin

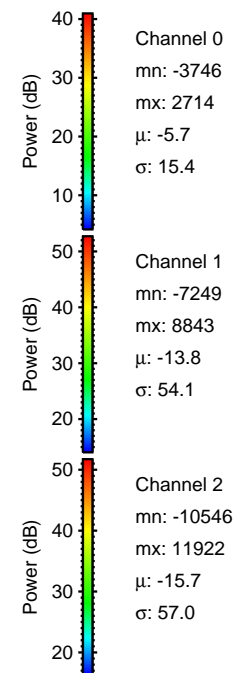
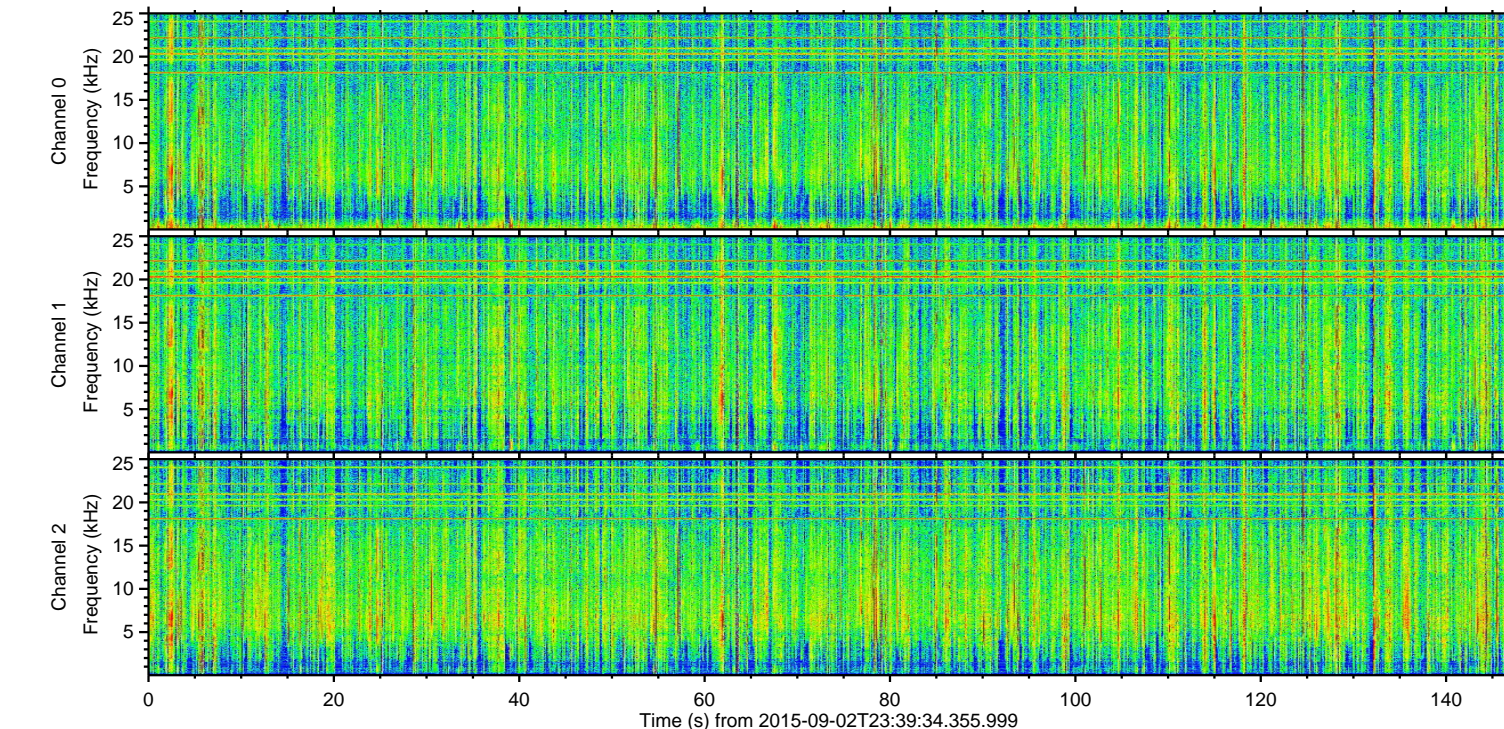
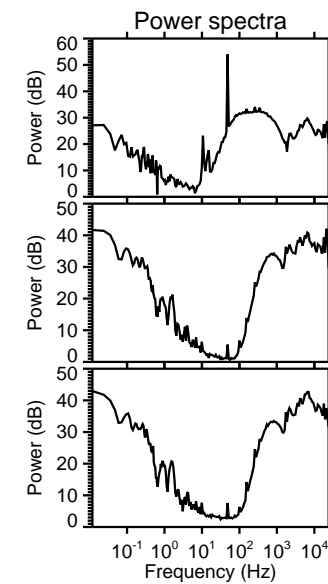
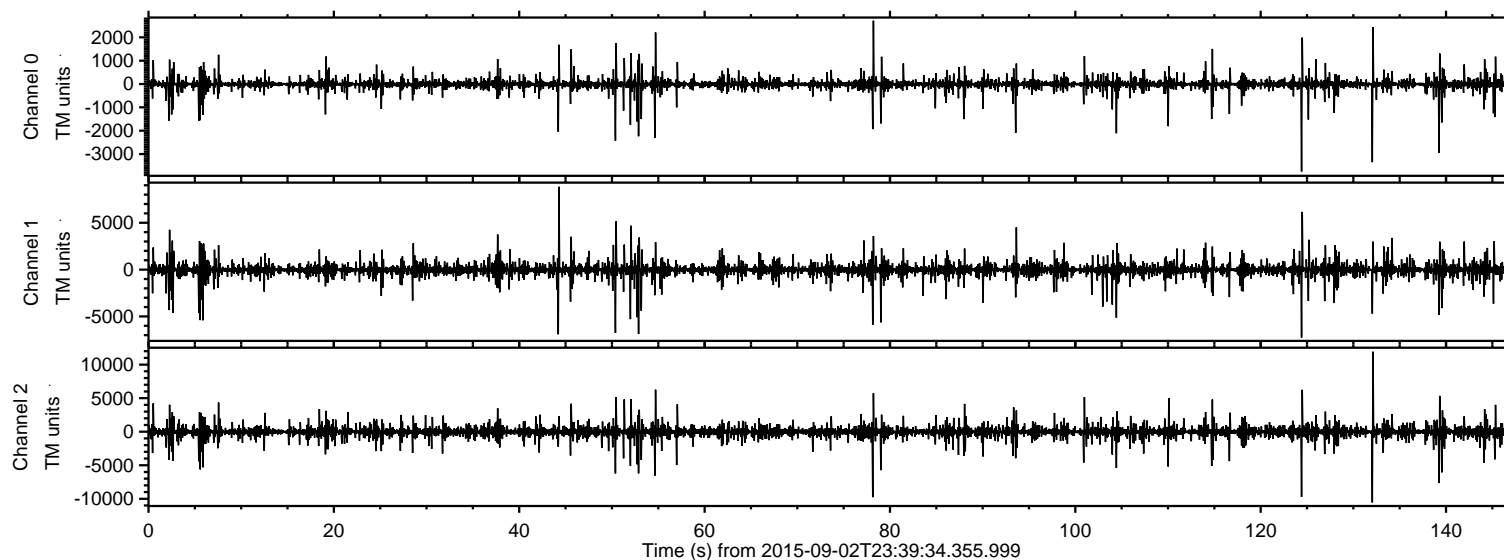

ELMAVAN 3D WAVEFORMS (Measured data sampled at 50 kHz) 51000 packets of 144 samples from 2015-09-02T23:39:34.355.999. Part 133/147

Processed Fri Oct 9 05:36:27 2015 by ELM ver.2012-10-06 from 001__elm20150902_233933__dat00.bin

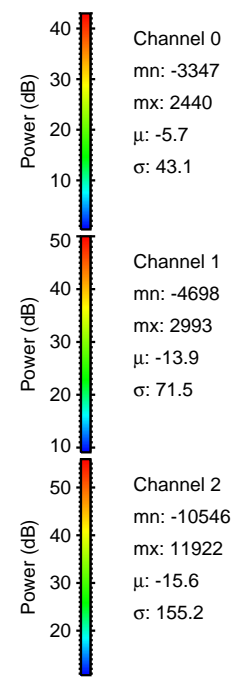
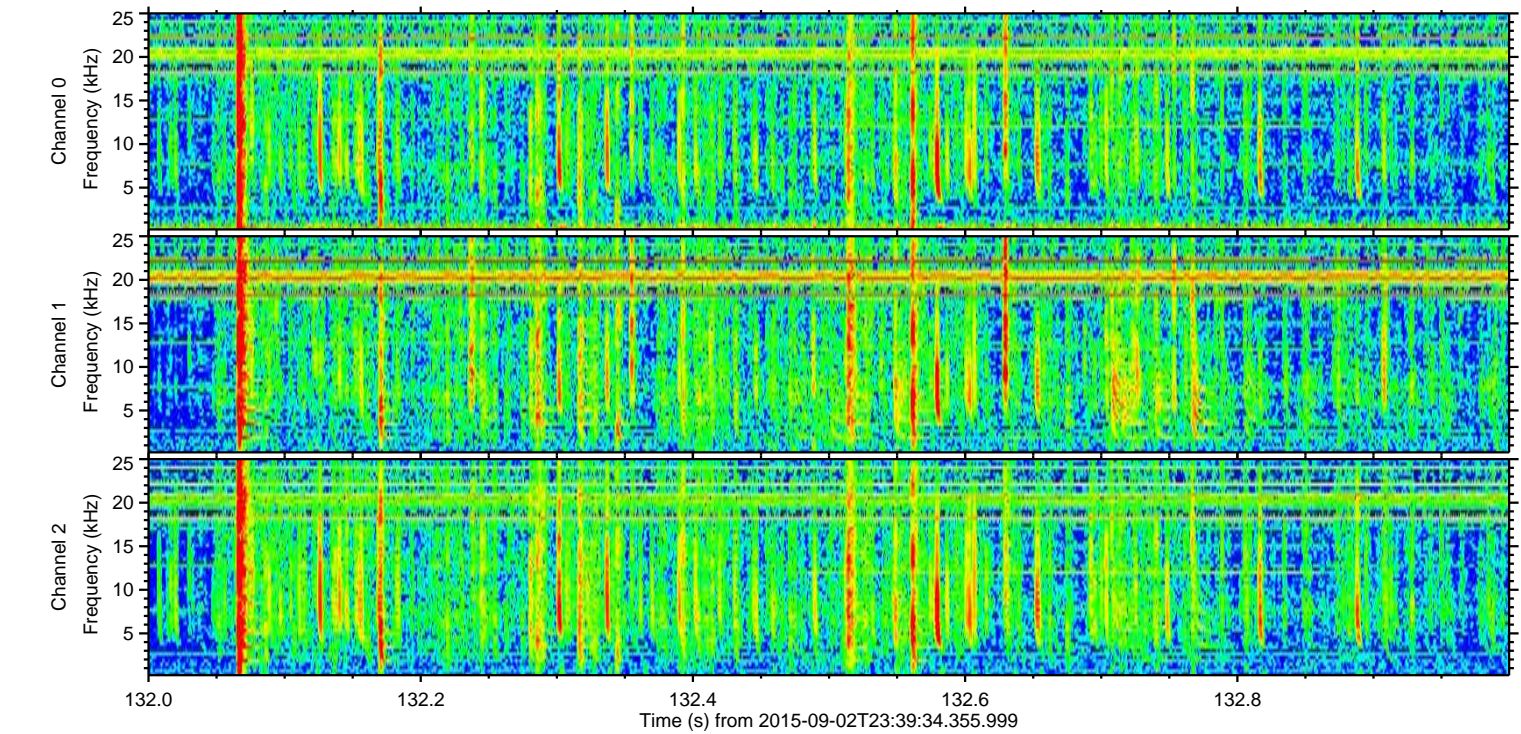
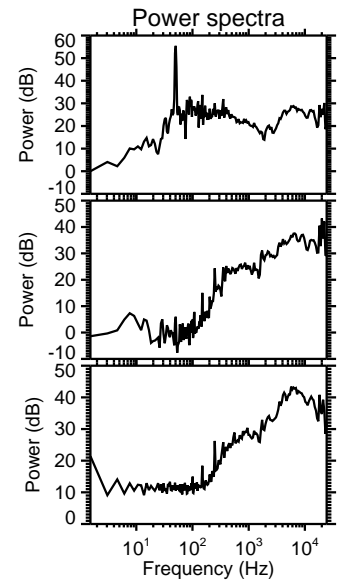
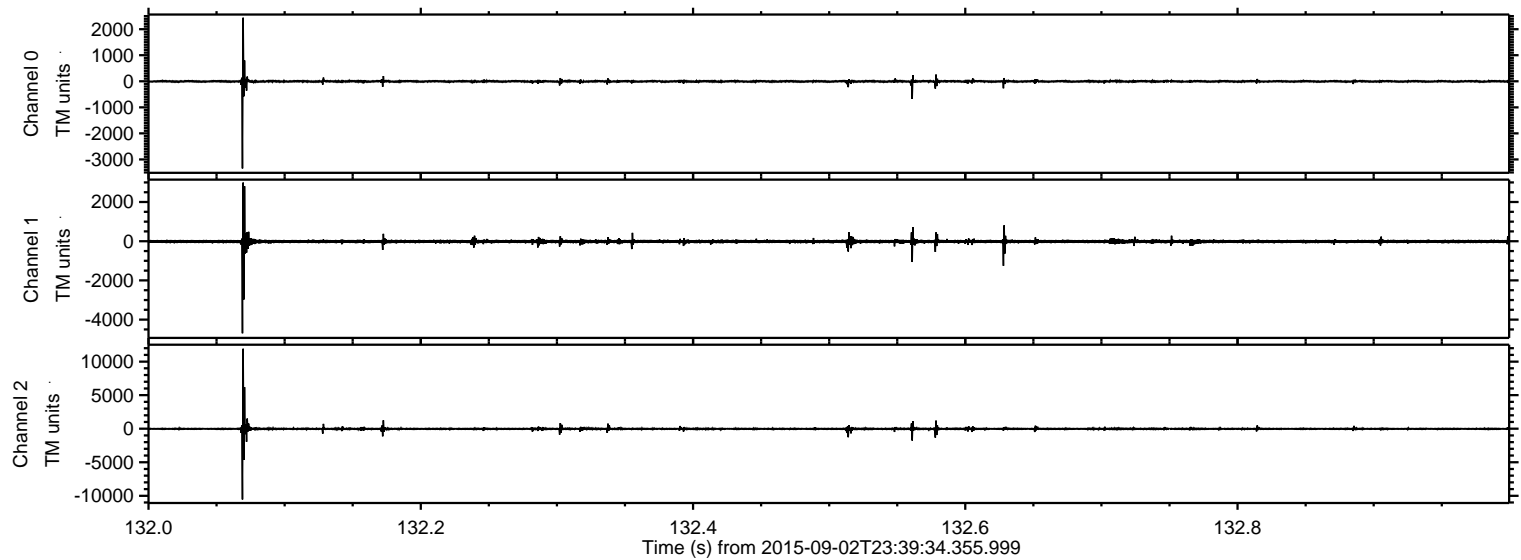

ELMAVAN 3D WAVEFORMS (Measured data sampled at 50 kHz) 51000 packets of 144 samples from 2015-09-02T23:39:34.355.999. Part 79/147

Processed Fri Oct 9 05:36:28 2015 by ELM ver.2012-10-06 from 001__elm20150902_233933__dat00.bin

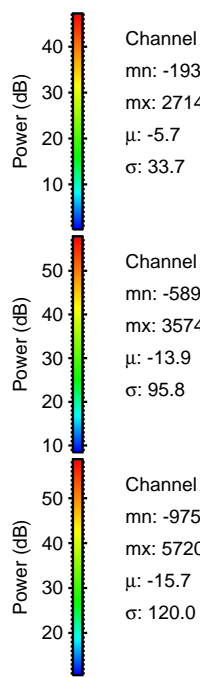
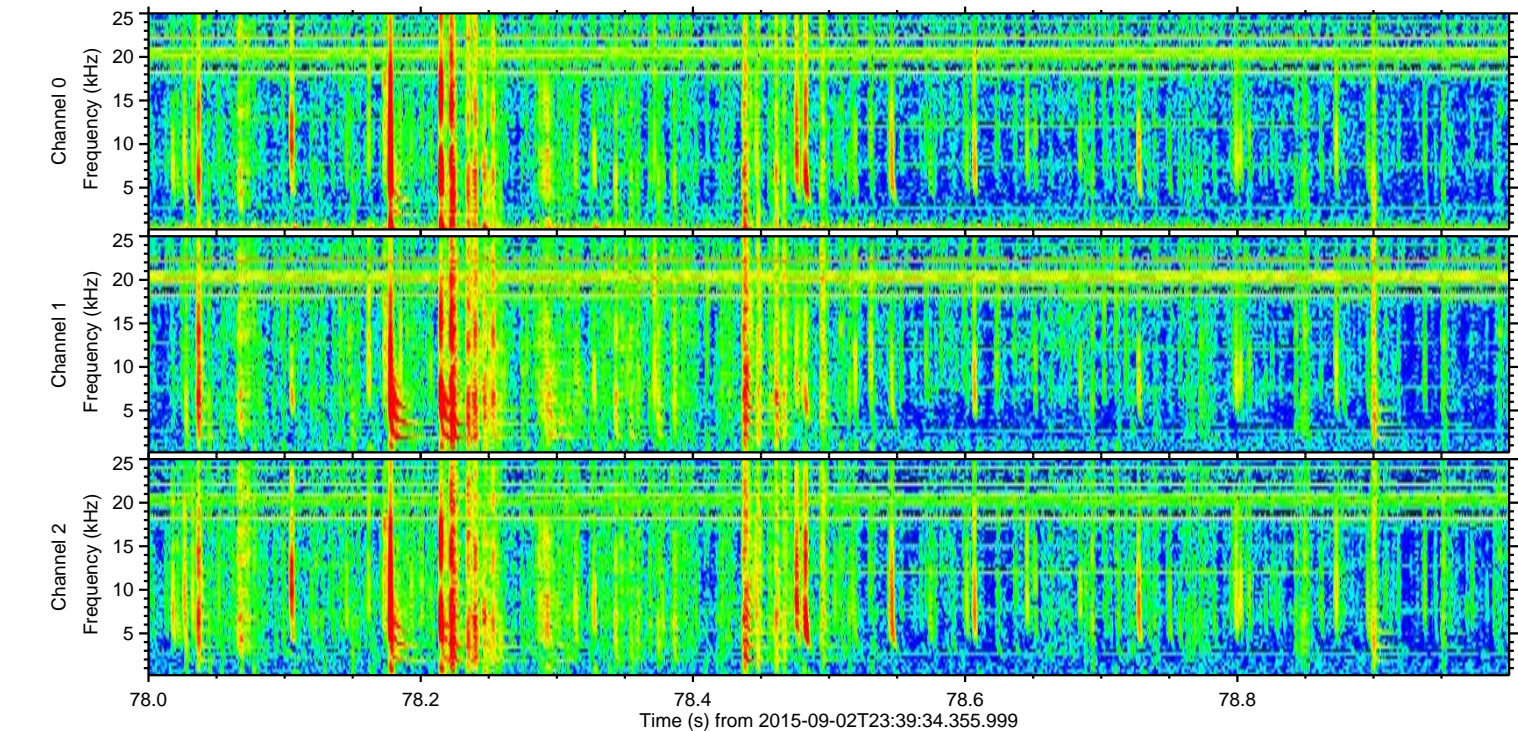
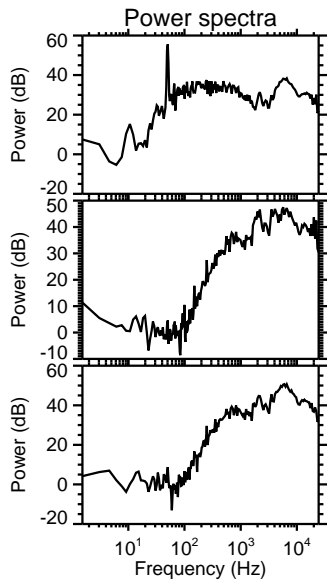
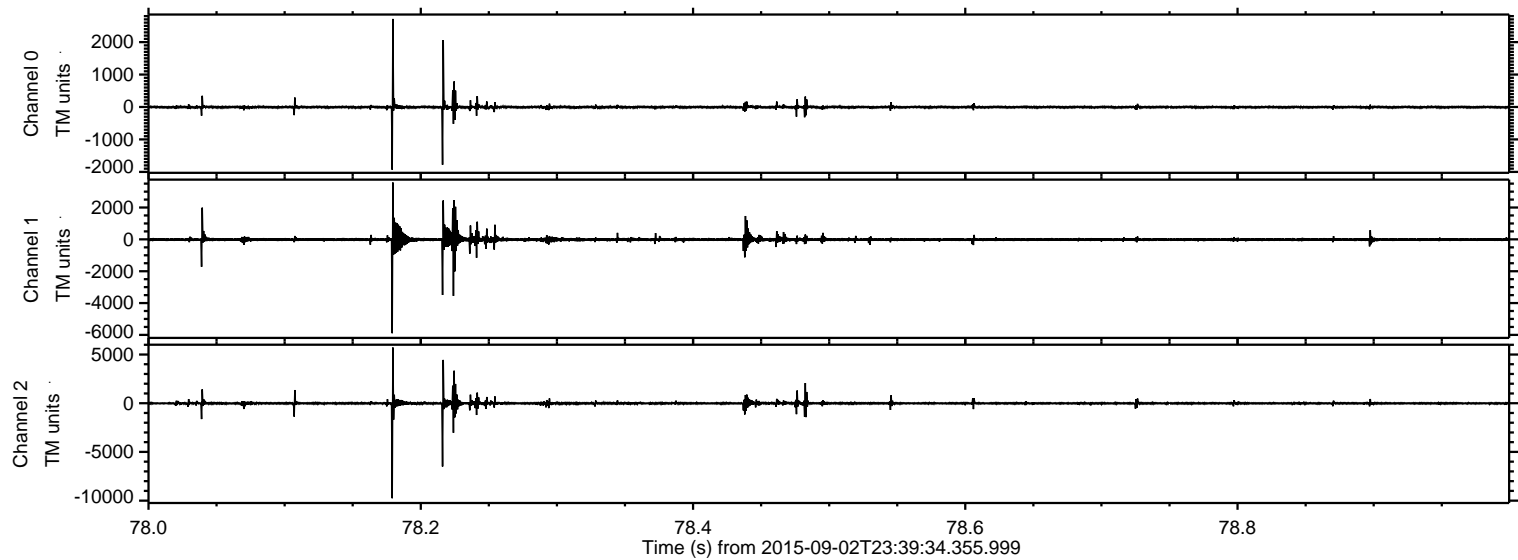

Channel 0
mn: -1932
mx: 2714
 μ : -5.7
 σ : 33.7

Channel 1
mn: -5895
mx: 3574
 μ : -13.9
 σ : 95.8

Channel 2
mn: -9756
mx: 5720
 μ : -15.7
 σ : 120.0

ELMAVAN 3D WAVEFORMS (Measured data sampled at 50 kHz) 51000 packets of 144 samples from 2015-09-02T23:39:34.355.999. Part 125/147

Processed Fri Oct 9 05:36:29 2015 by ELM ver.2012-10-06 from 001__elm20150902_233933__dat00.bin

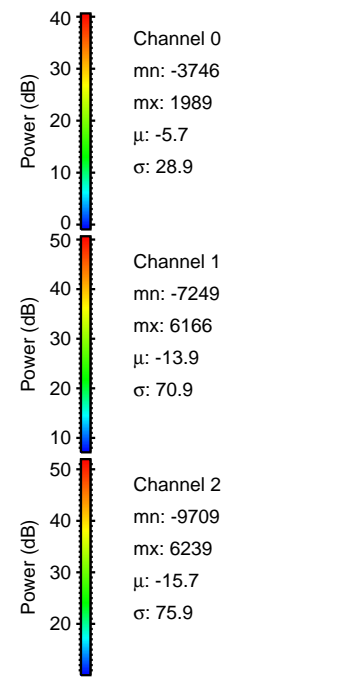
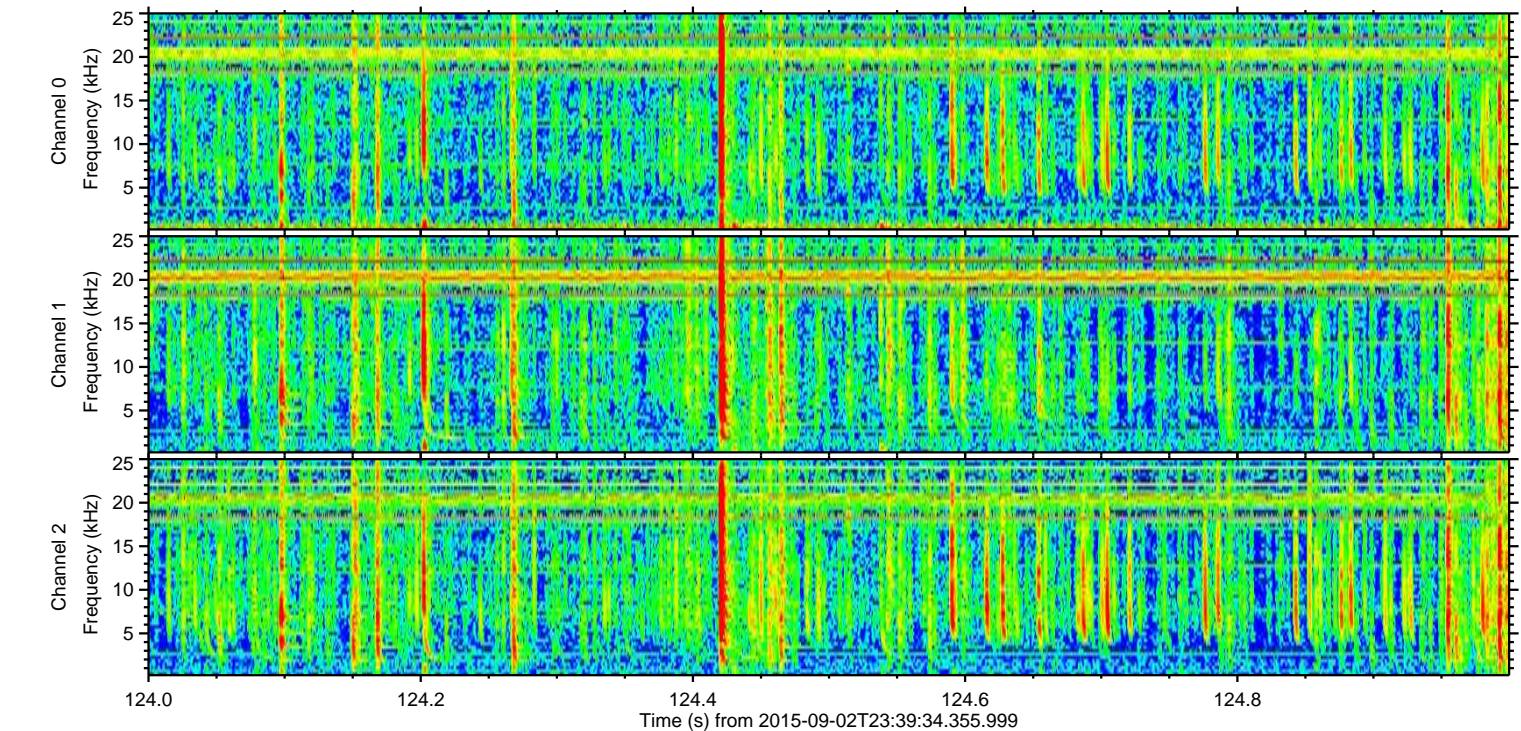
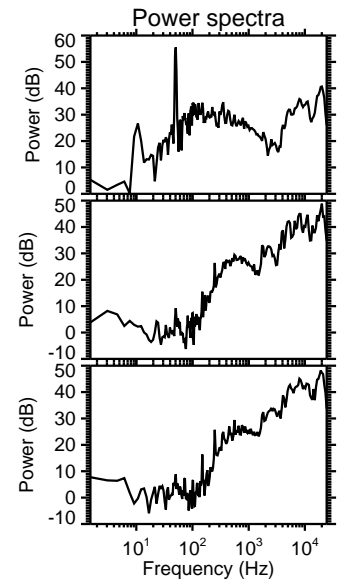
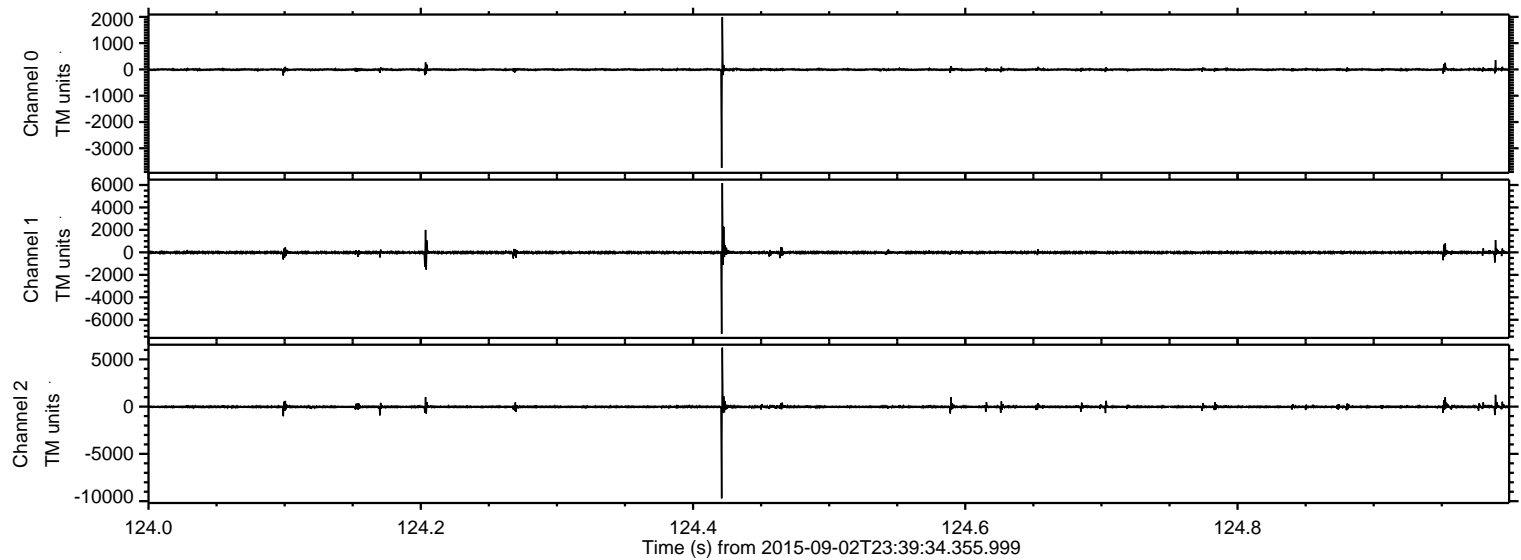

Processed Fri Oct 9 05:36:30 2015 by ELM ver.2012-10-06 from 001__elm20150902_233933__dat00.bin

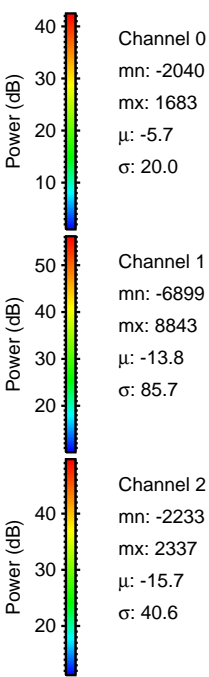
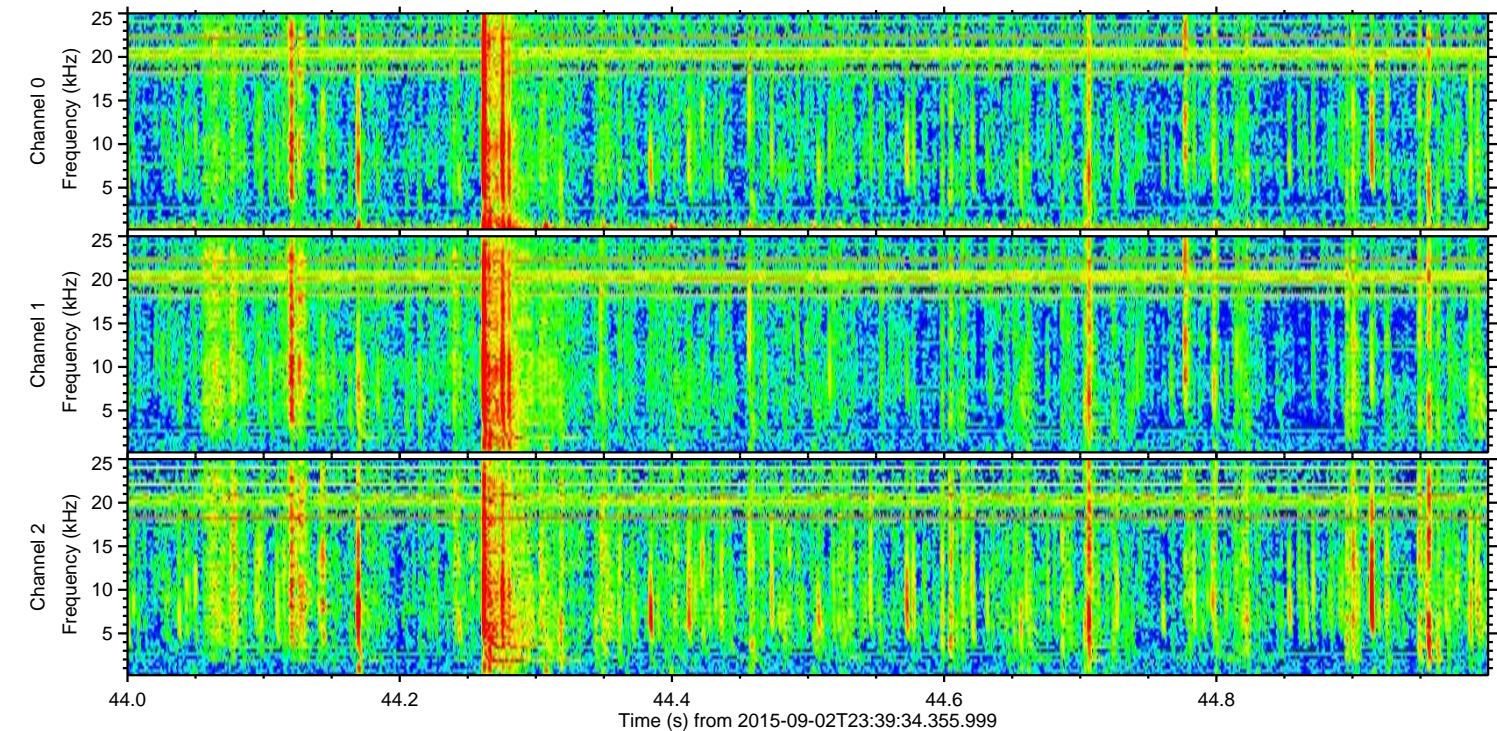
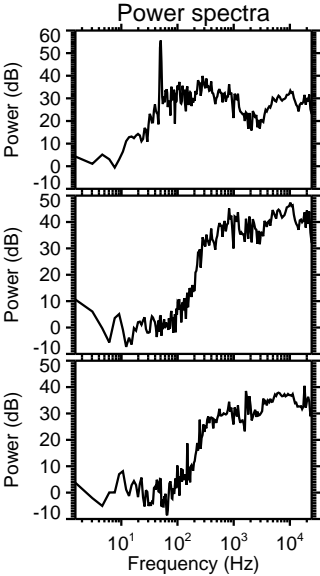
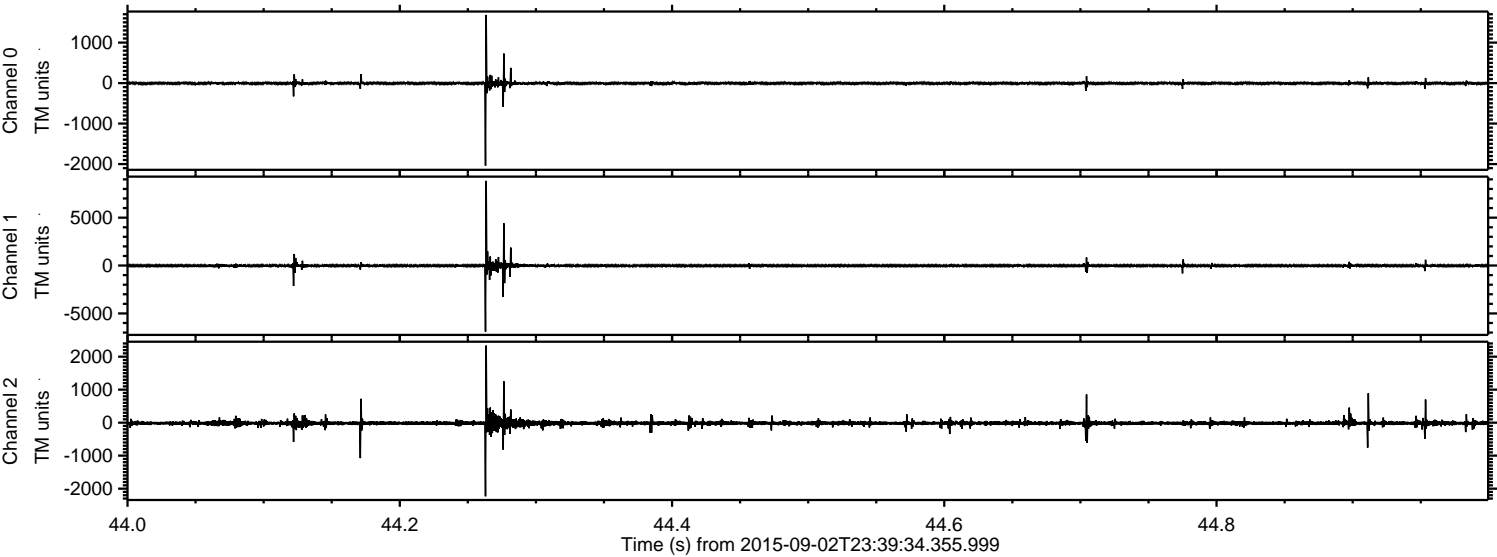

ELMAVAN 3D WAVEFORMS (Measured data sampled at 50 kHz) 51000 packets of 144 samples from 2015-09-02T23:39:34.355.999. Part 140/147

Processed Fri Oct 9 05:36:31 2015 by ELM ver.2012-10-06 from 001__elm20150902_233933__dat00.bin

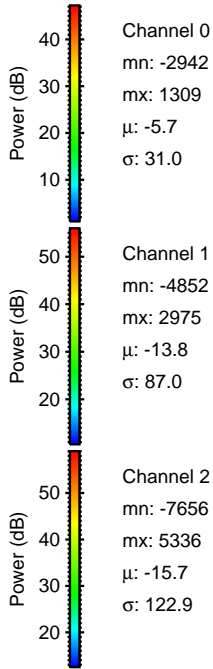
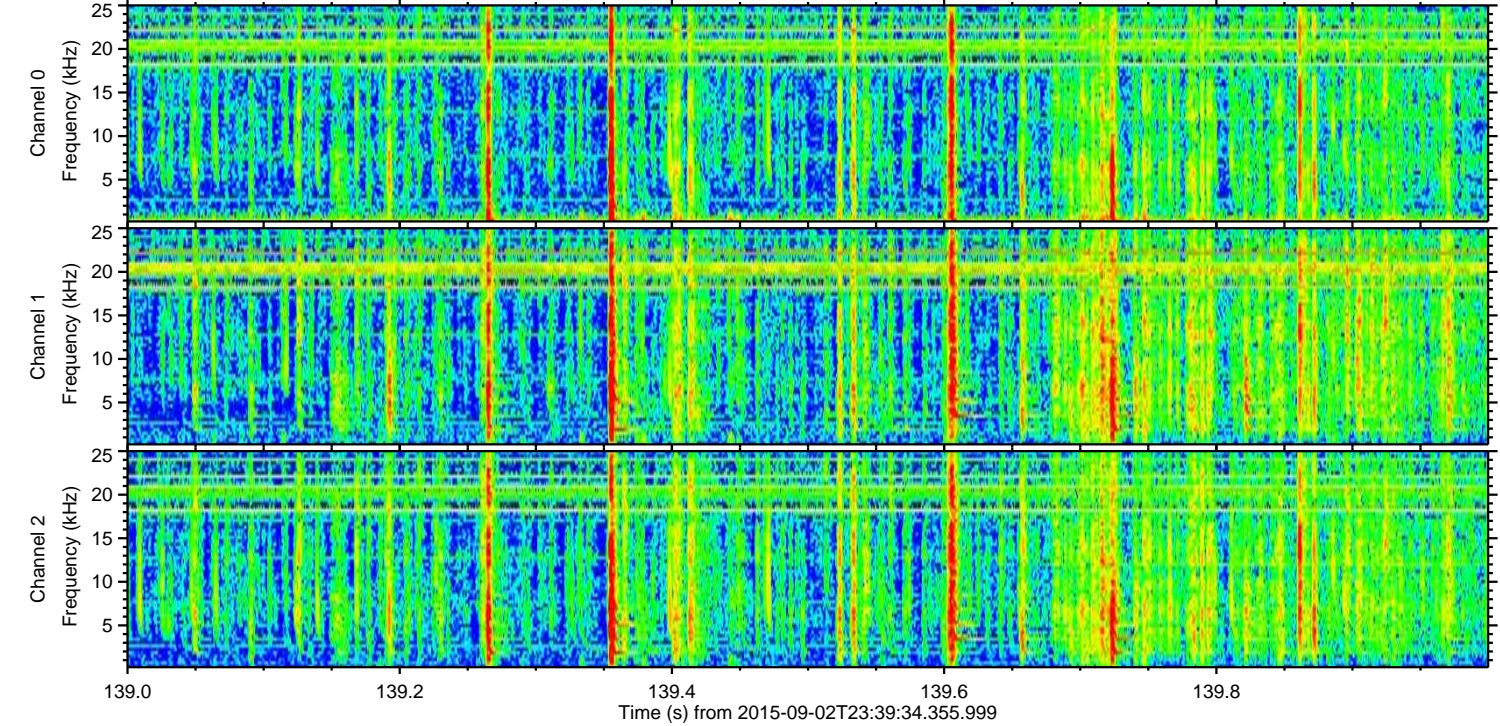
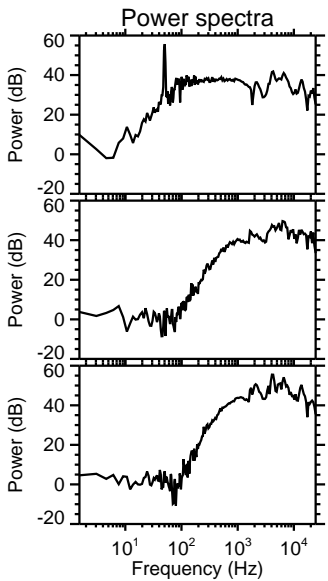
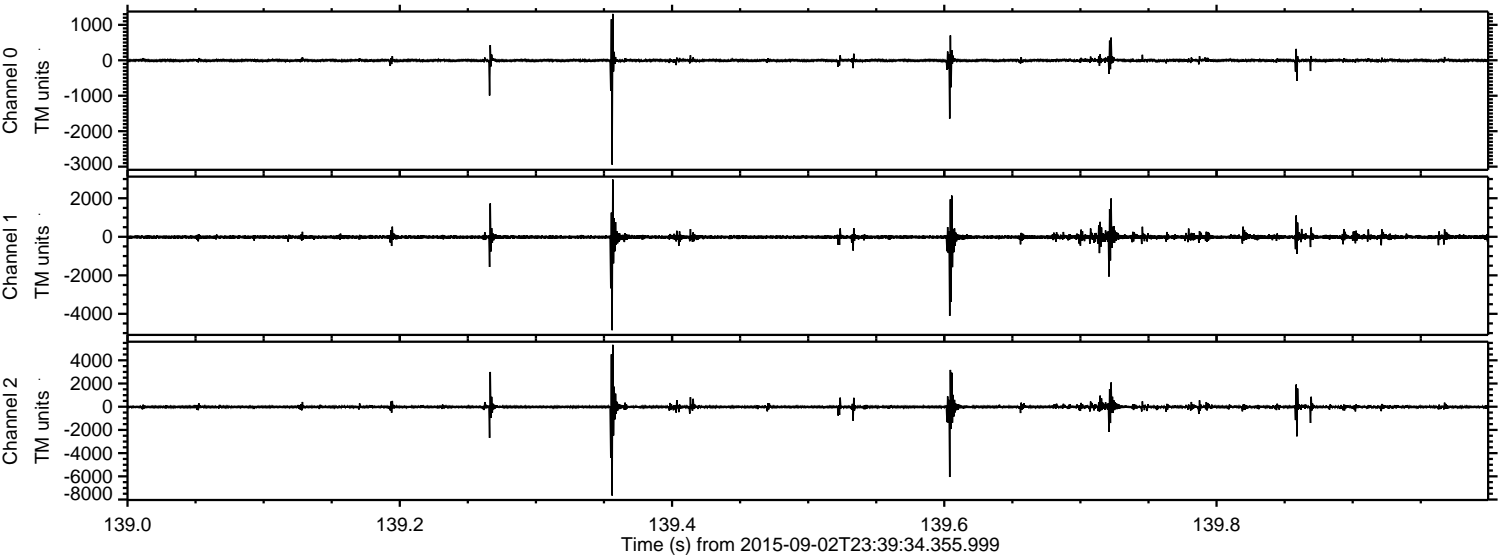

Processed Fri Oct 9 05:36:32 2015 by ELM ver.2012-10-06 from 001__elm20150902_233933__dat00.bin

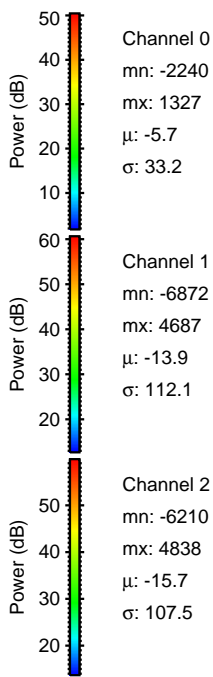
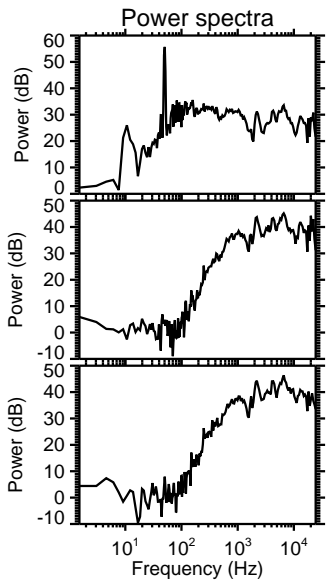
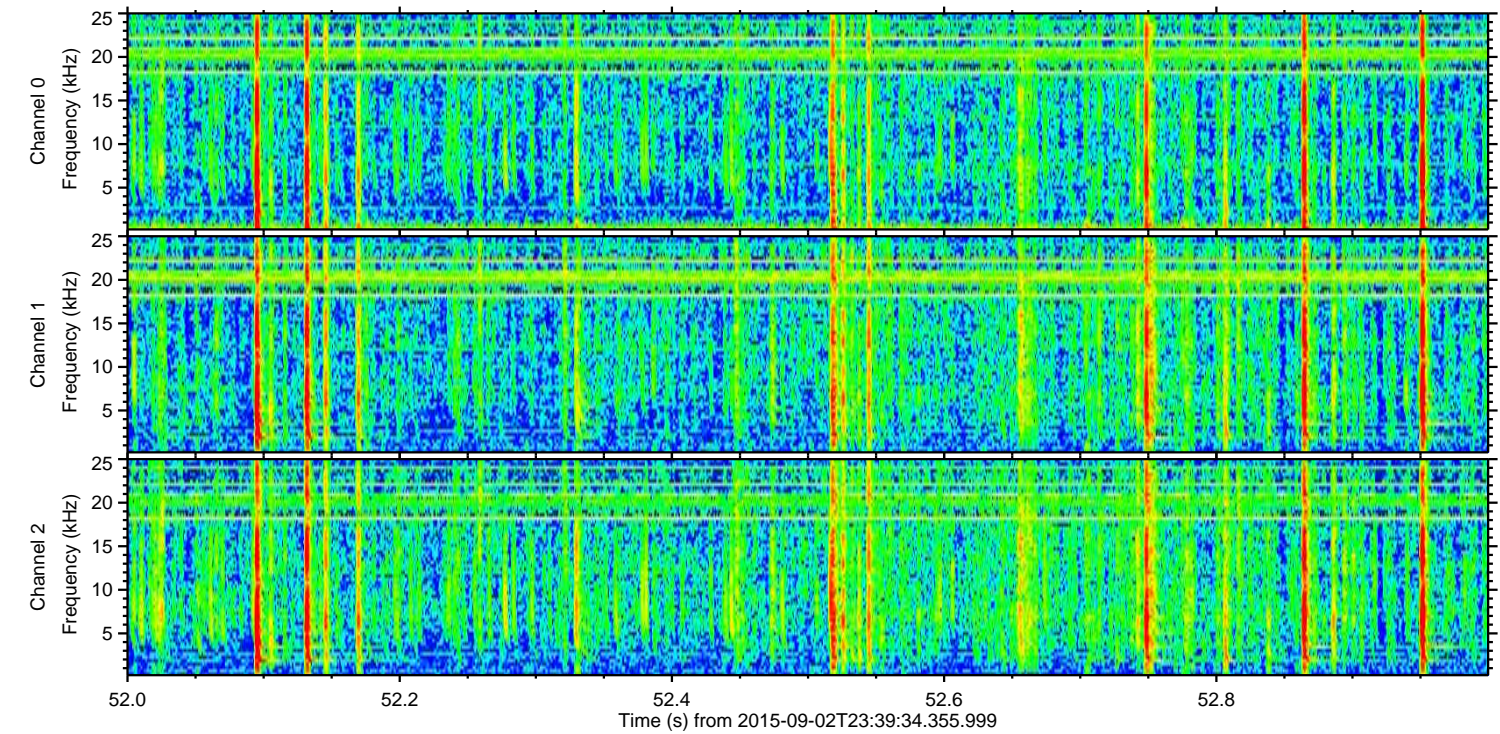
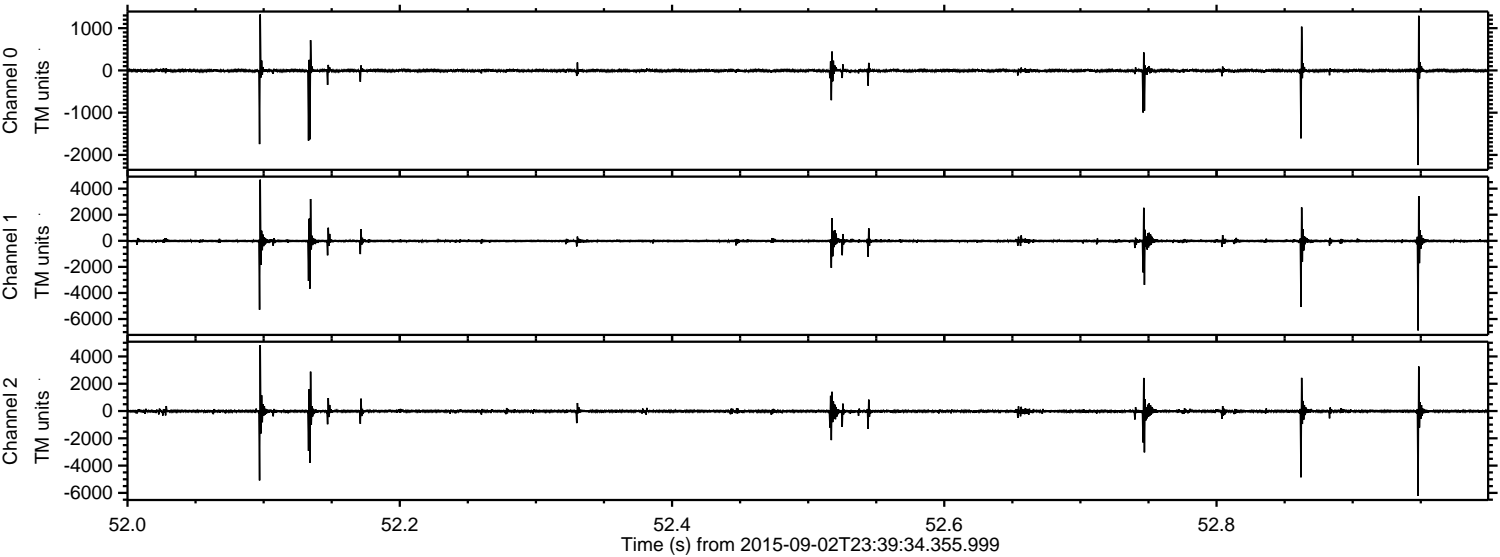

Channel 0
mn: -2240
mx: 1327
 μ : -5.7
 σ : 33.2

Channel 1
mn: -6872
mx: 4687
 μ : -13.9
 σ : 112.1

Channel 2
mn: -6210
mx: 4838
 μ : -15.7
 σ : 107.5

Processed Fri Oct 9 05:36:33 2015 by ELM ver.2012-10-06 from 001__elm20150902_233933__dat00.bin

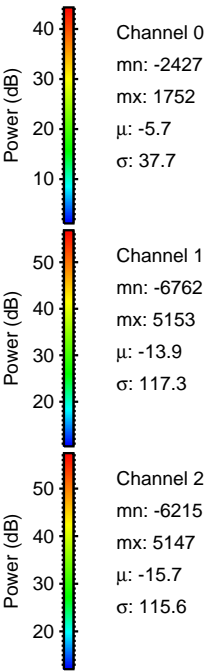
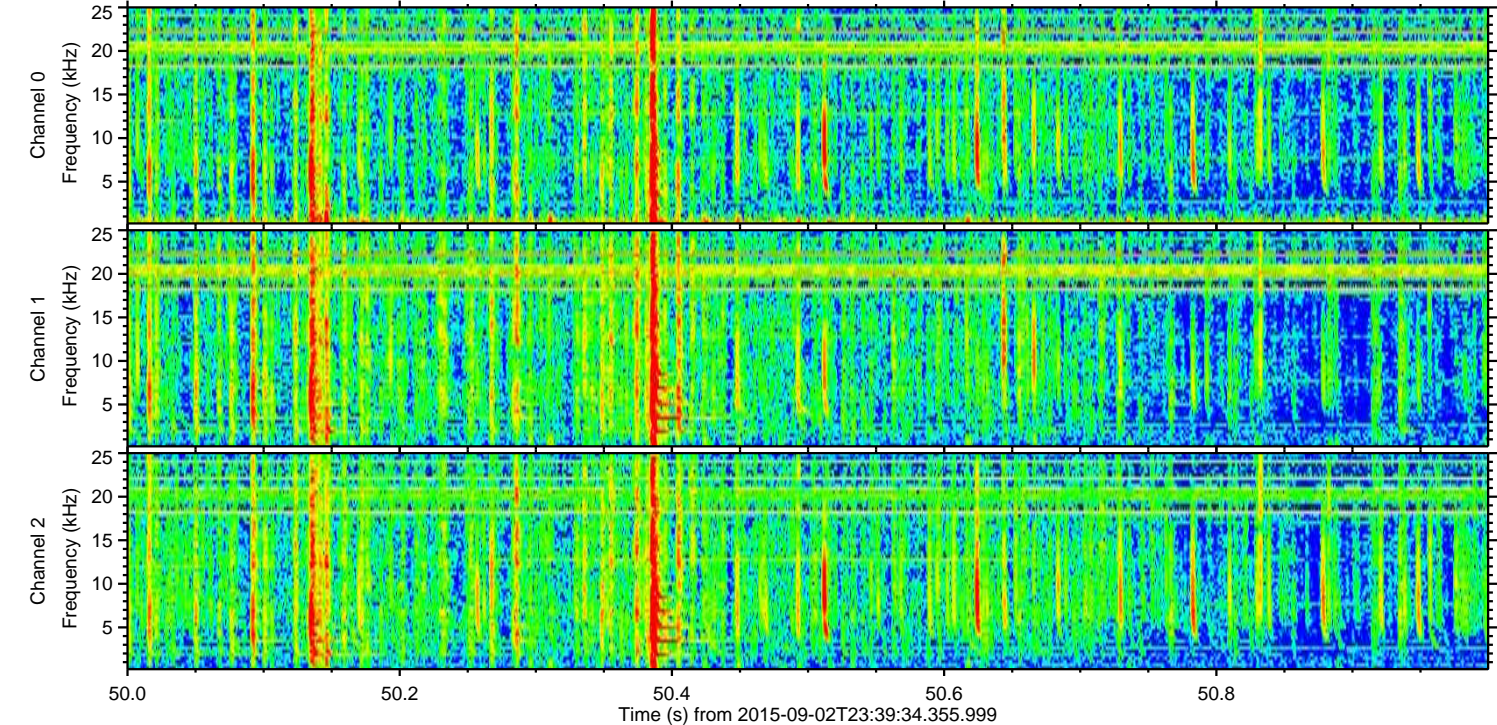
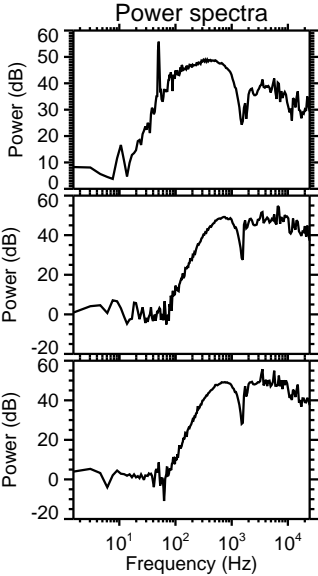
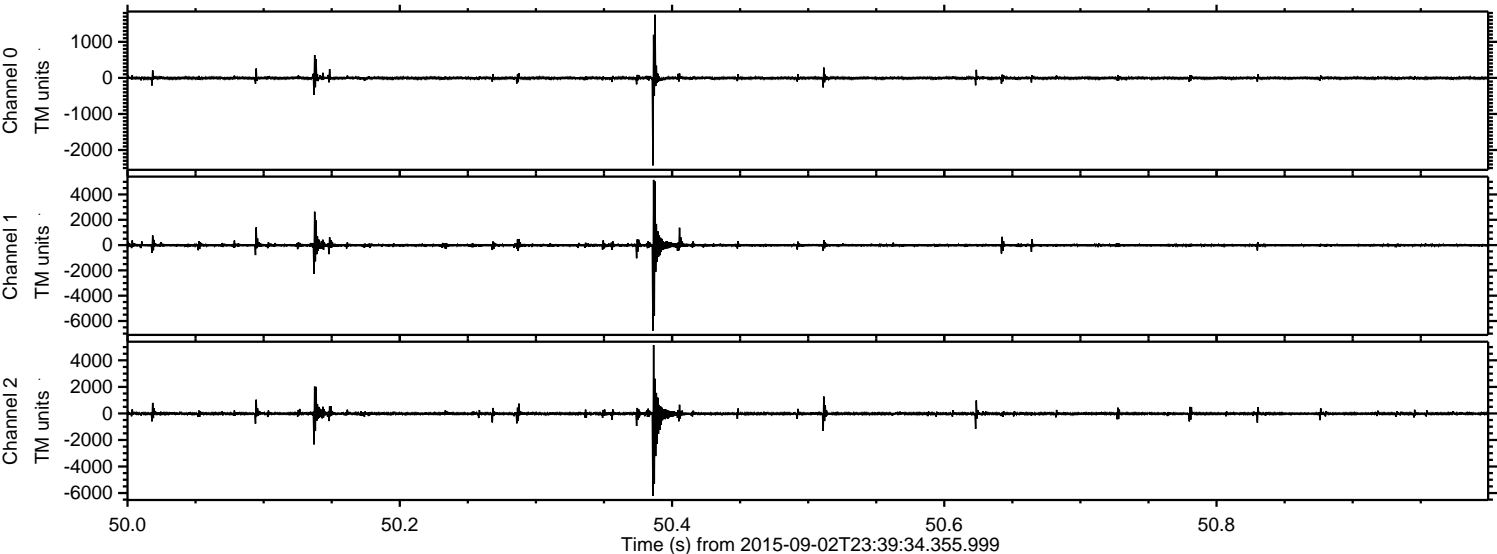

Processed Fri Oct 9 05:36:35 2015 by ELM ver.2012-10-06 from 001__elm20150902_233933__dat00.bin

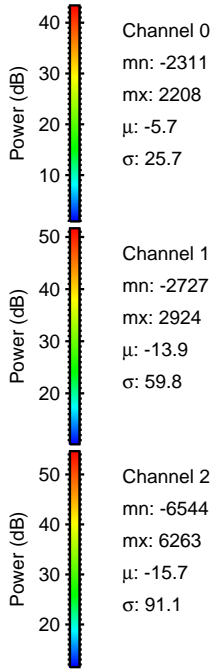
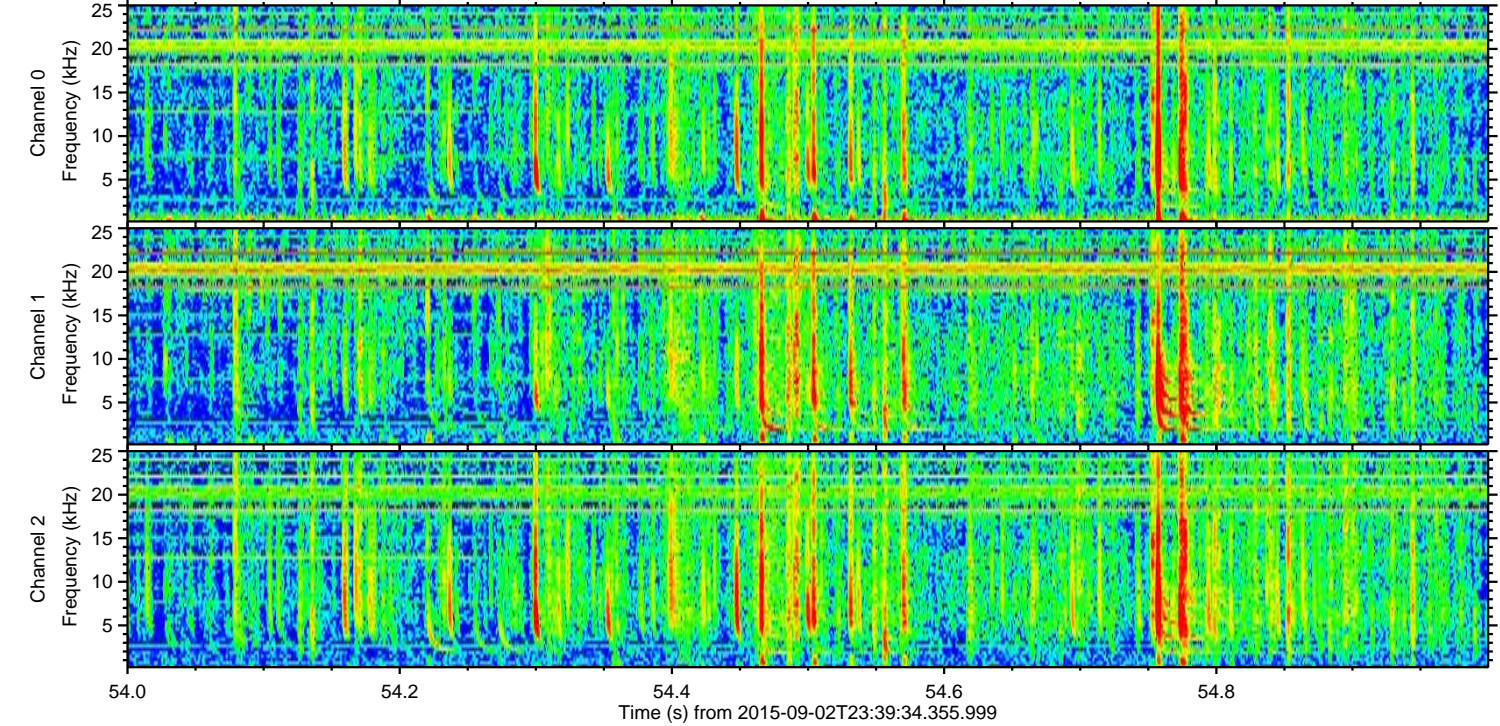
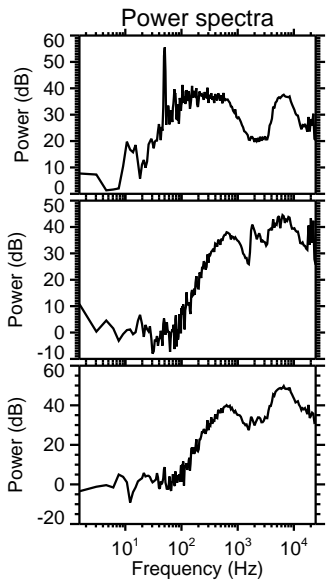
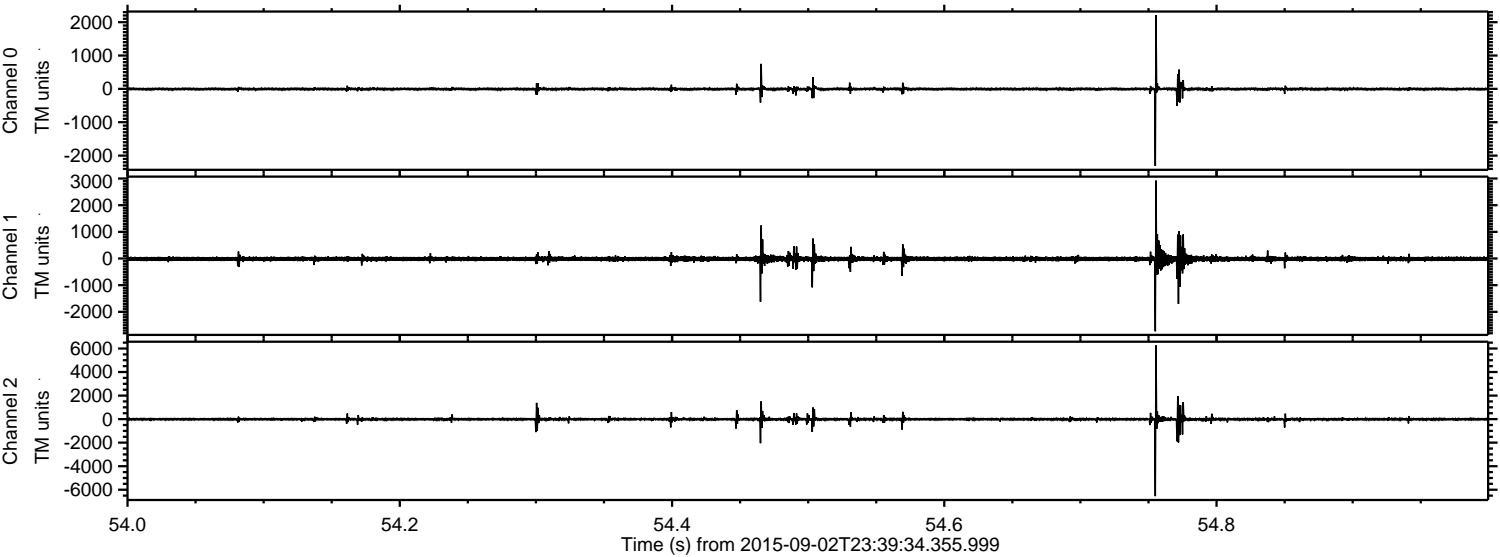

ELMAVAN 3D WAVEFORMS (Measured data sampled at 50 kHz) 51000 packets of 144 samples from 2015-09-02T23:39:34.355.999. Part 80/147

Processed Fri Oct 9 05:36:36 2015 by ELM ver.2012-10-06 from 001__elm20150902_233933__dat00.bin

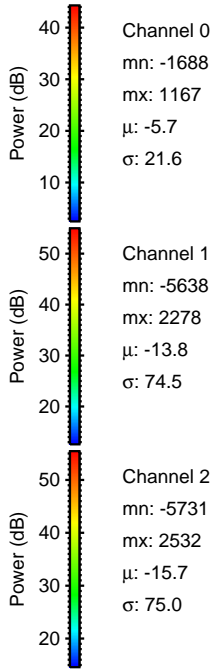
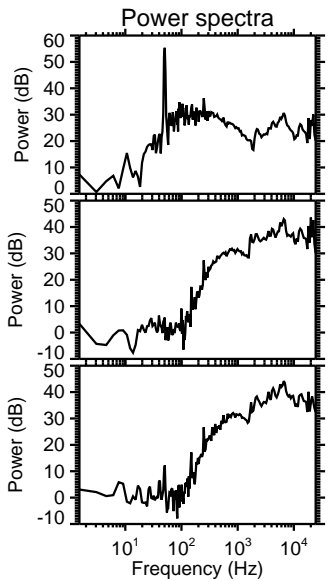
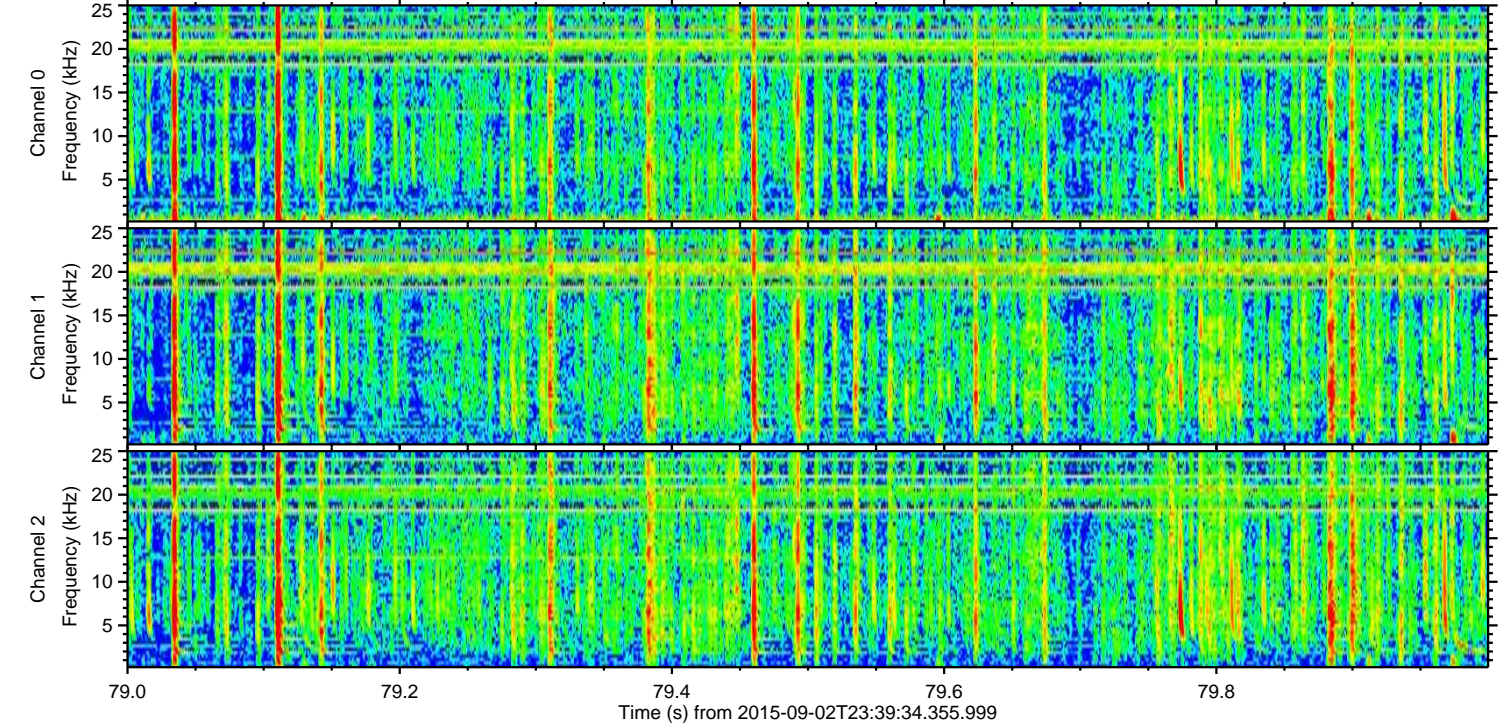
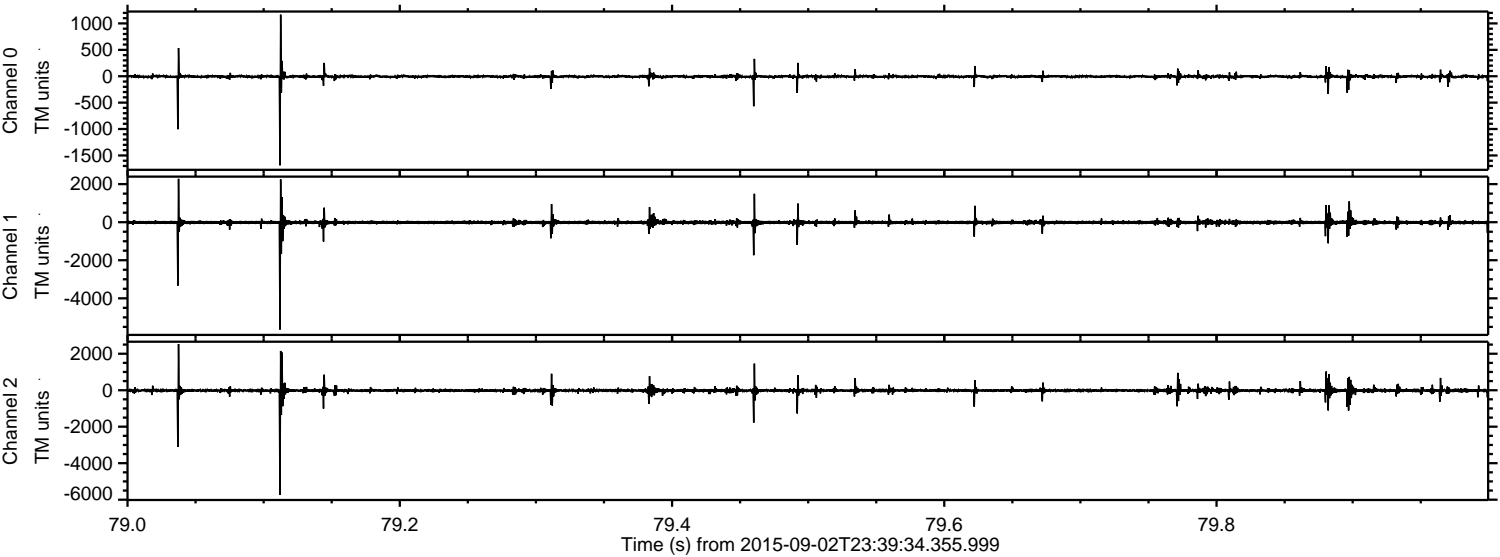

Channel 0
mn: -1688
mx: 1167
 μ : -5.7
 σ : 21.6

Channel 1
mn: -5638
mx: 2278
 μ : -13.8
 σ : 74.5

Channel 2
mn: -5731
mx: 2532
 μ : -15.7
 σ : 75.0

Processed Fri Oct 9 05:36:37 2015 by ELM ver.2012-10-06 from 001__elm20150902_233933__dat00.bin

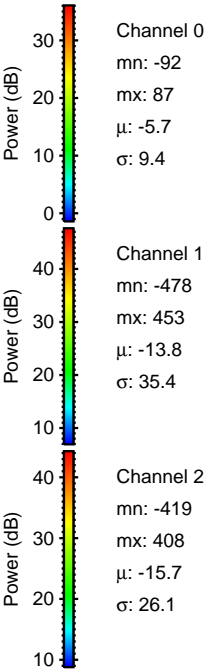
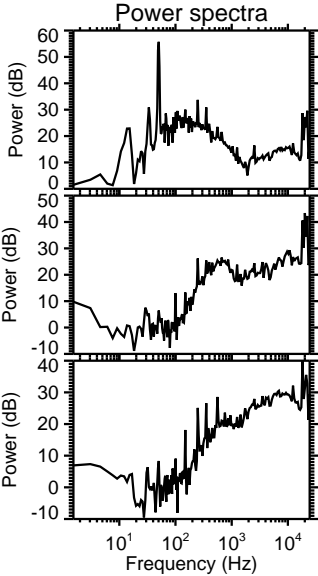
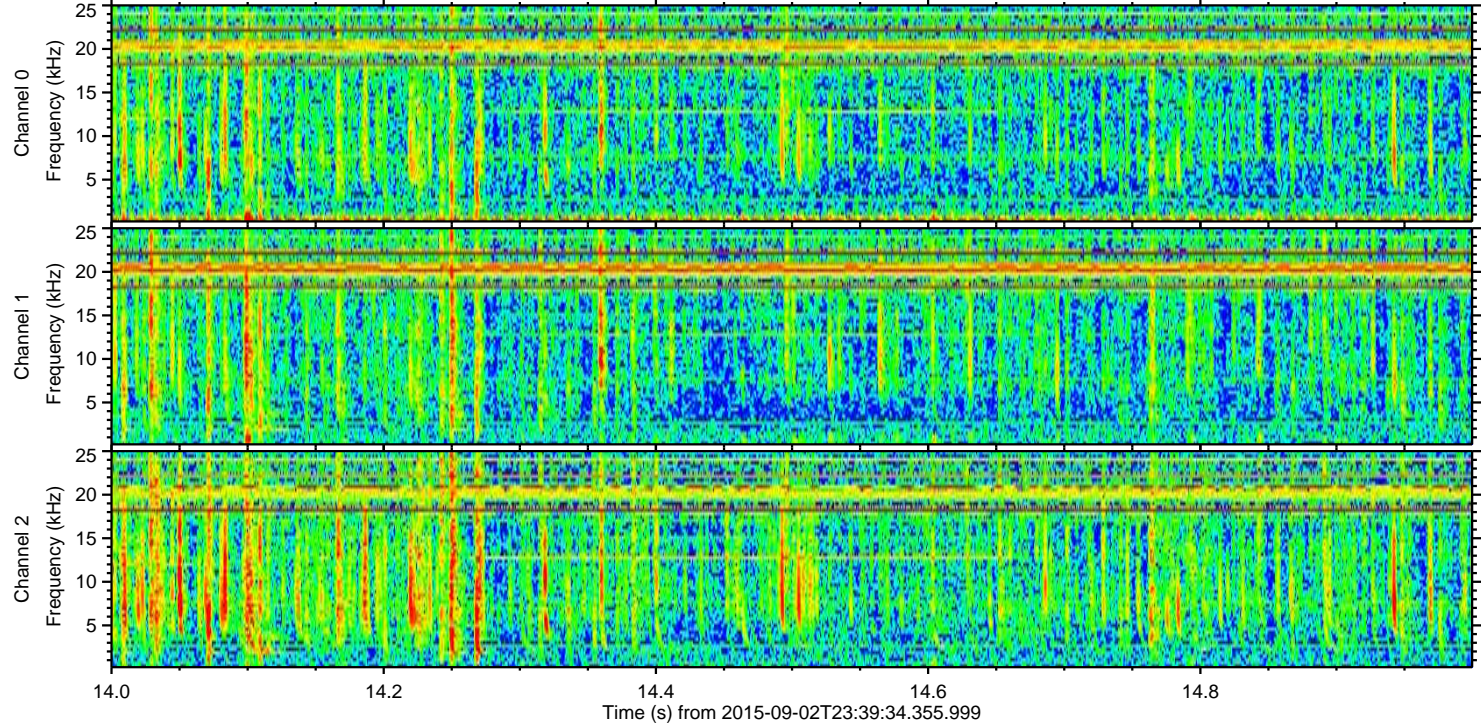
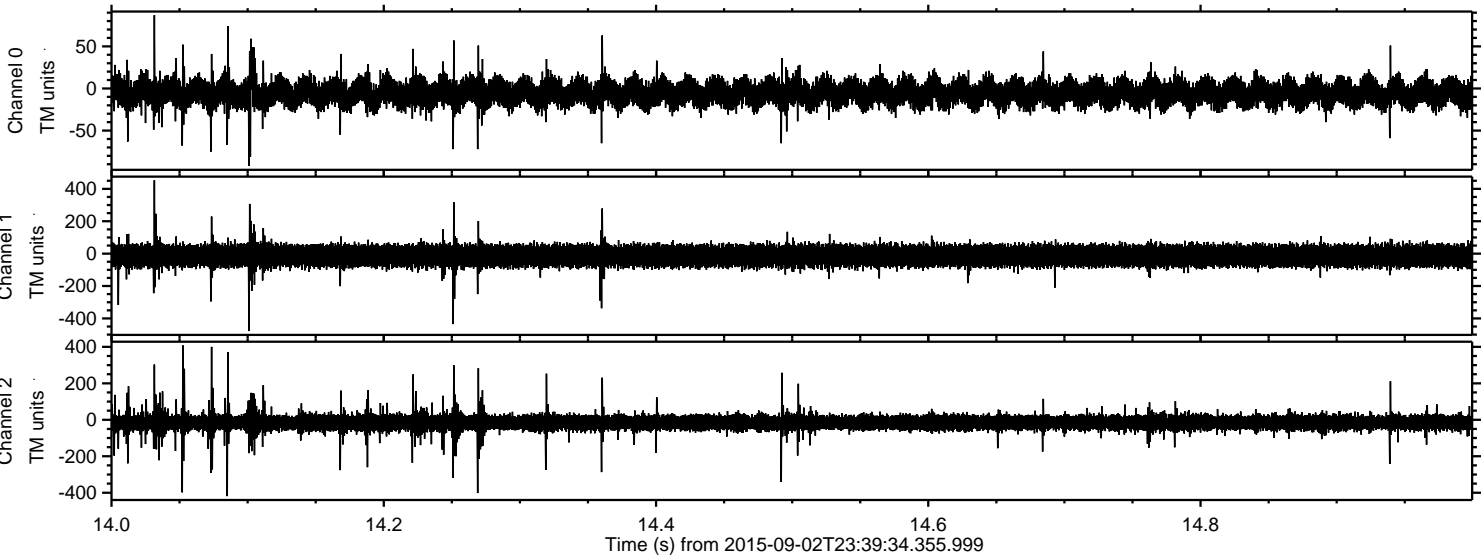

Channel 0
mn: -92
mx: 87
 μ : -5.7
 σ : 9.4

Channel 1
mn: -478
mx: 453
 μ : -13.8
 σ : 35.4

Channel 2
mn: -419
mx: 408
 μ : -15.7
 σ : 26.1