

ELMAVAN 3D WAVEFORMS (Measured data sampled at 50 kHz) 51000 packets of 144 samples from 2015-09-02T18:39:20.727.000.

Processed Fri Oct 9 04:12:12 2015 by ELM ver.2012-10-06 from 001__elm20150902_183919__dat00.bin

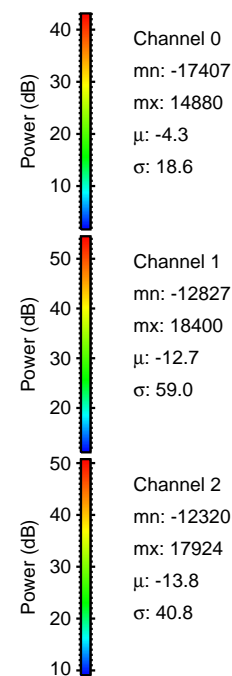

Processed Fri Oct 9 04:12:25 2015 by ELM ver.2012-10-06 from 001__elm20150902_183919__dat00.bin

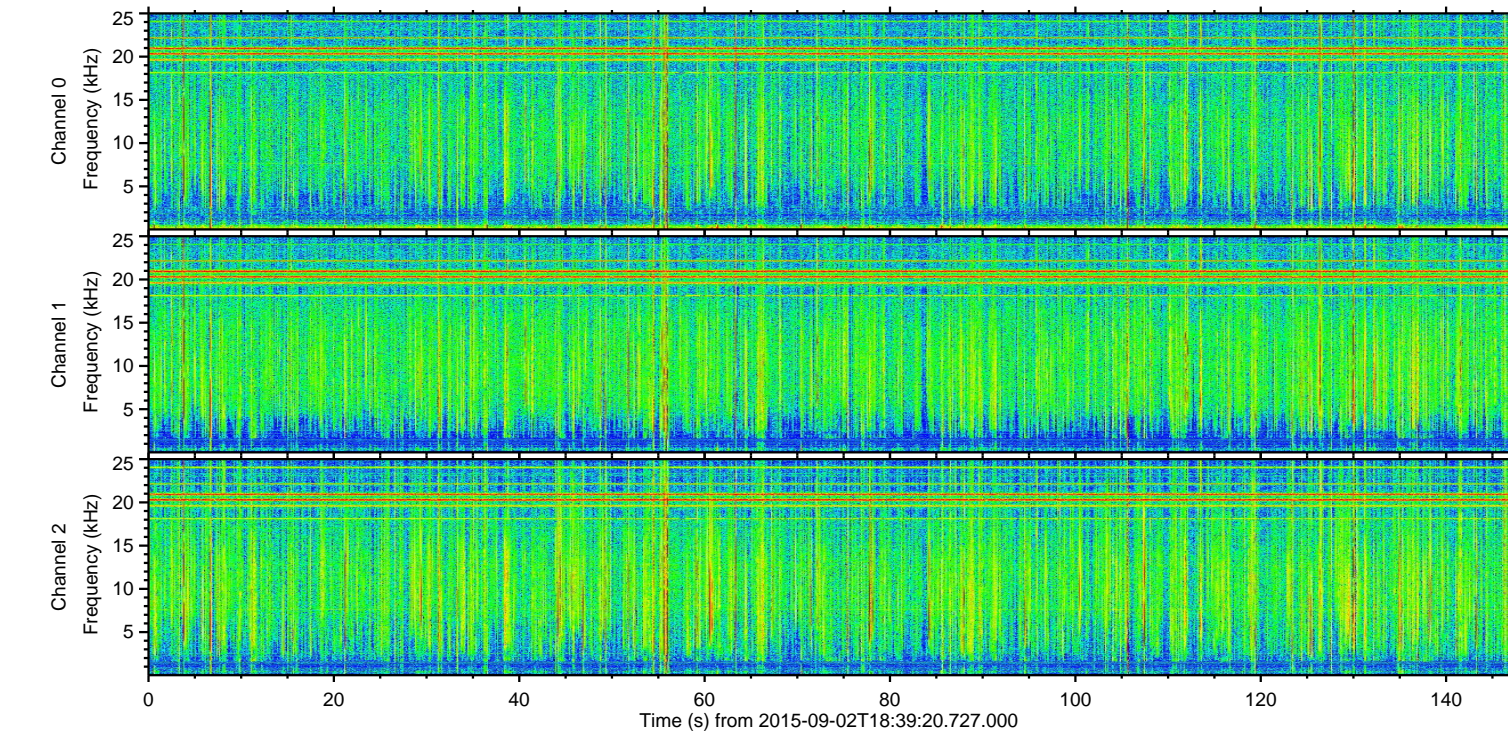
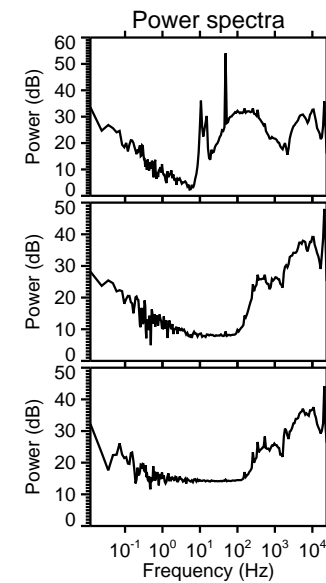
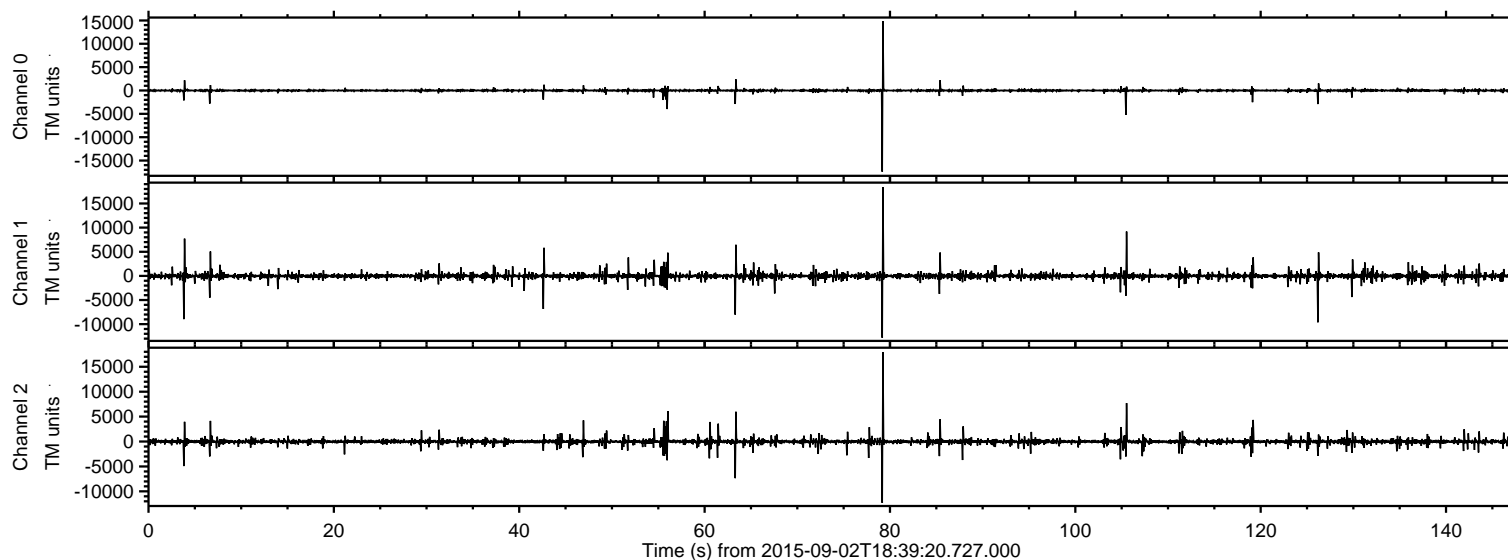
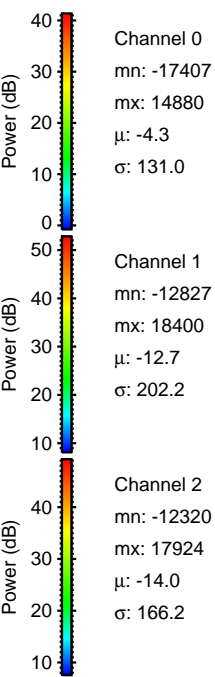
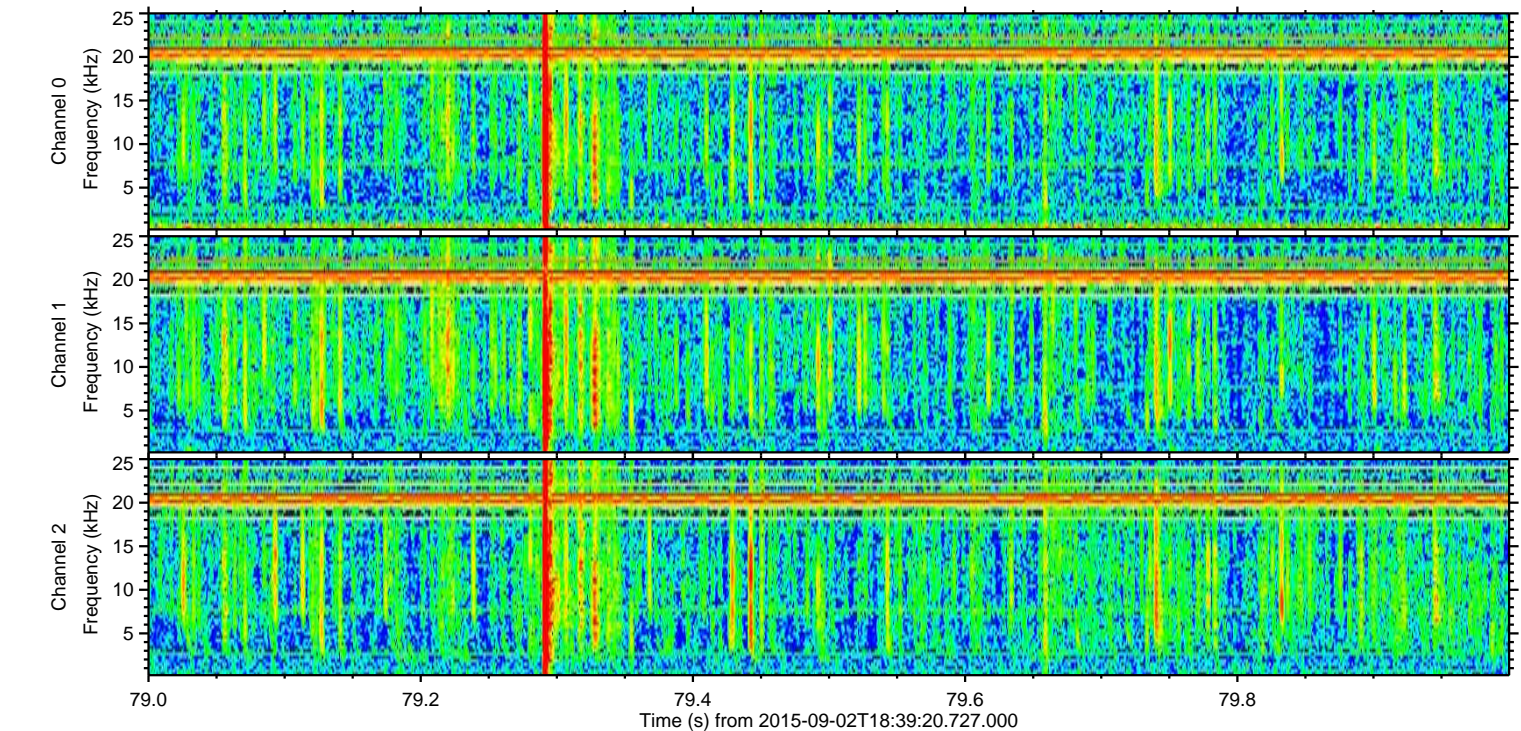
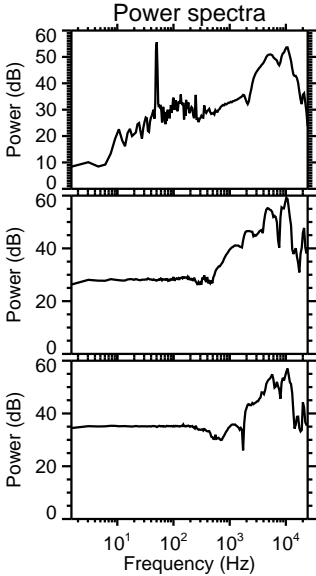
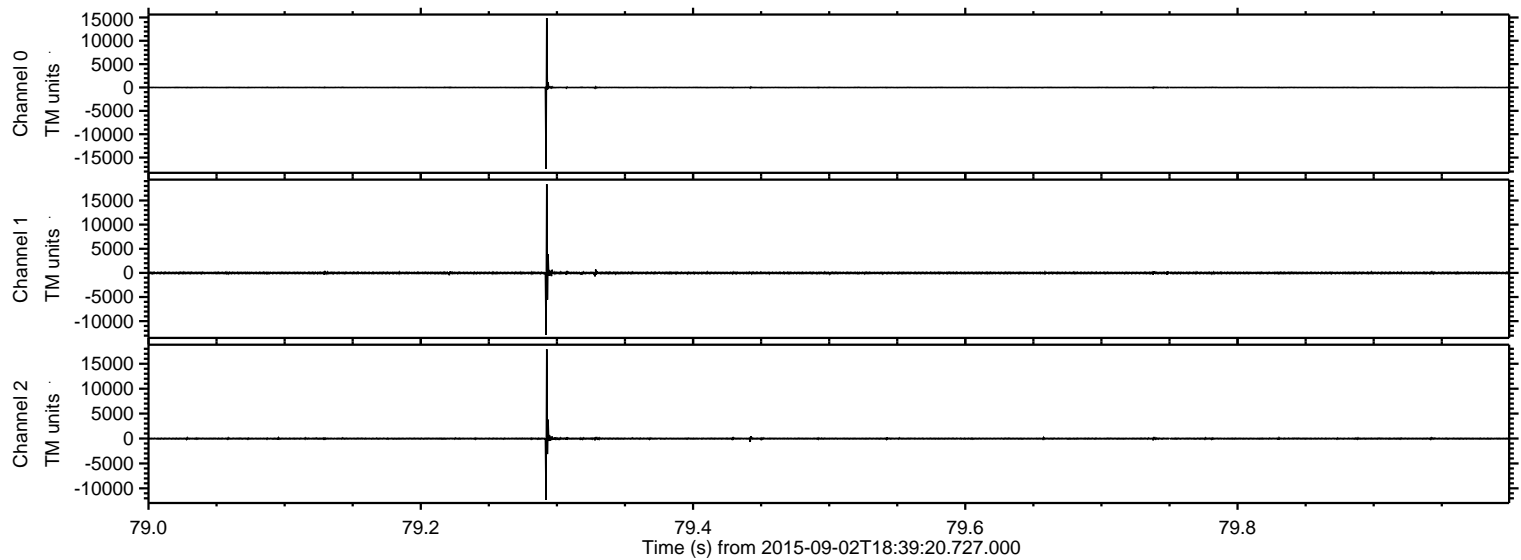

ELMAVAN 3D WAVEFORMS (Measured data sampled at 50 kHz) 51000 packets of 144 samples from 2015-09-02T18:39:20.727.000. Part 127/147

Processed Fri Oct 9 04:12:26 2015 by ELM ver.2012-10-06 from 001__elm20150902_183919__dat00.bin

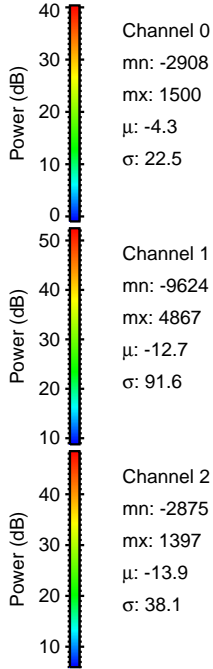
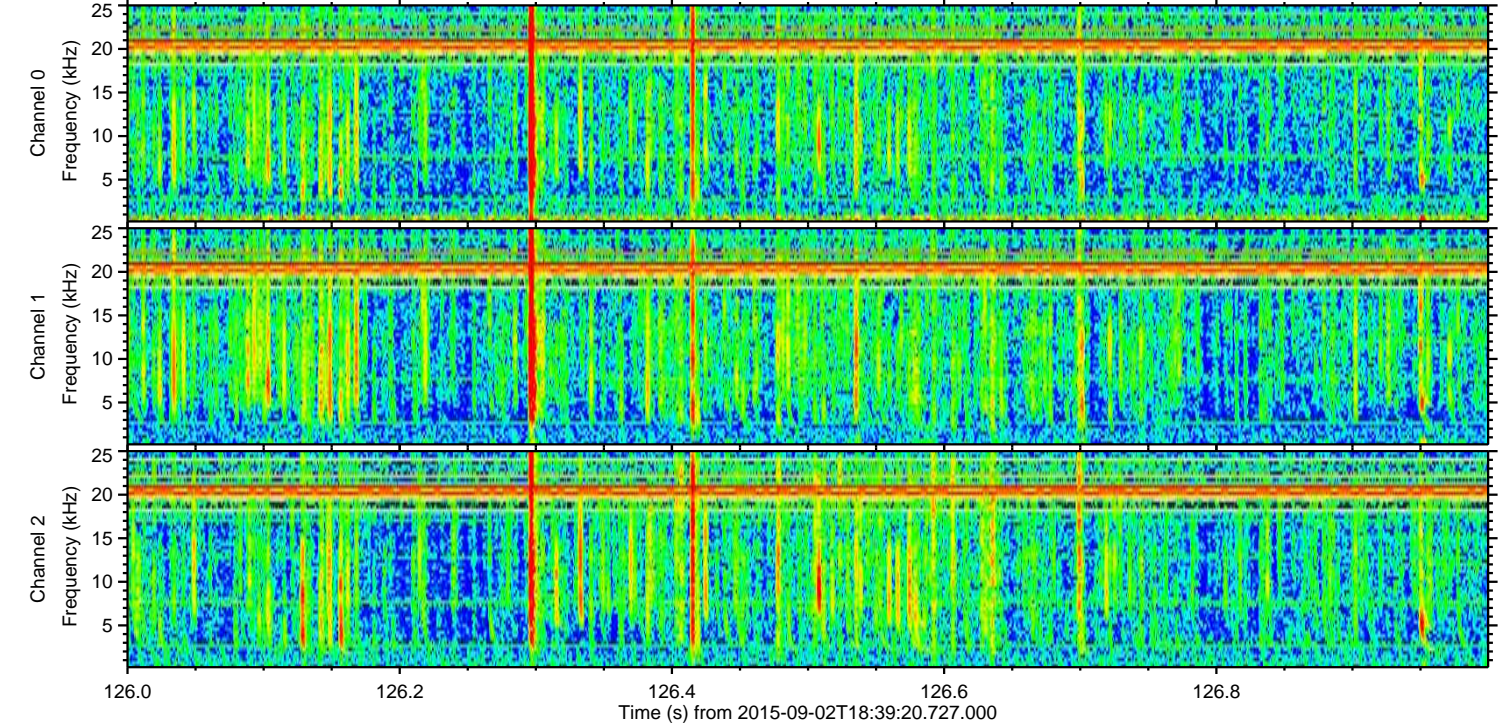
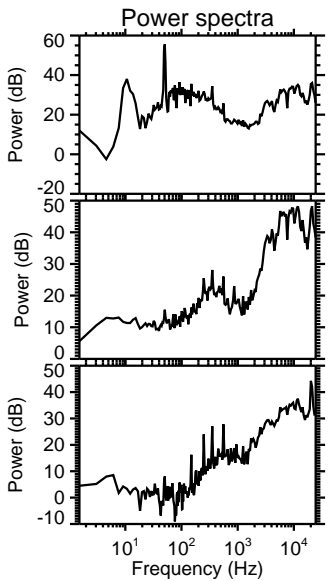
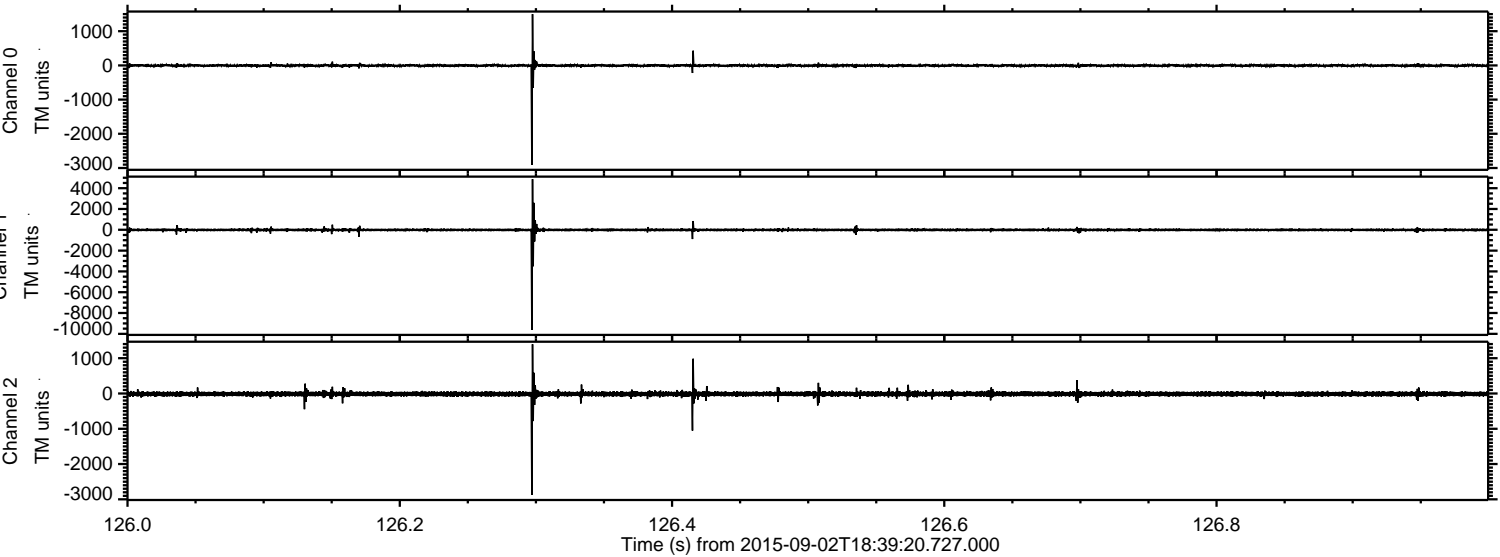

Processed Fri Oct 9 04:12:27 2015 by ELM ver.2012-10-06 from 001__elm20150902_183919__dat00.bin

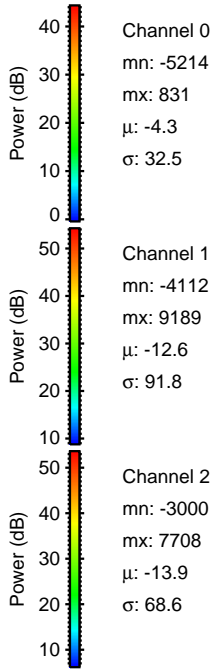
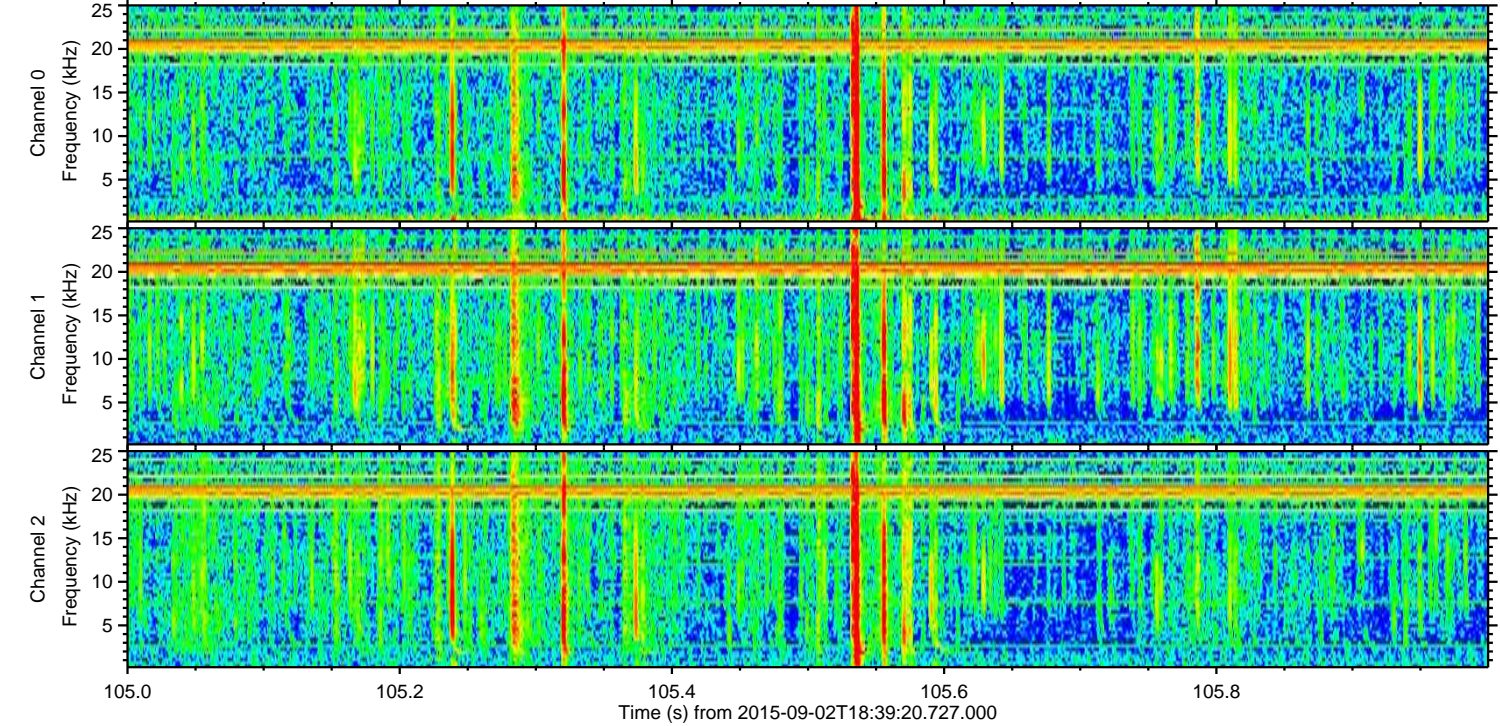
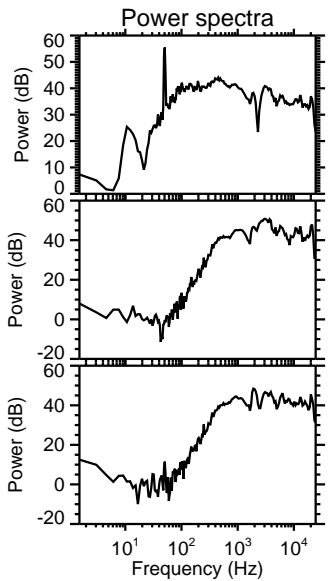
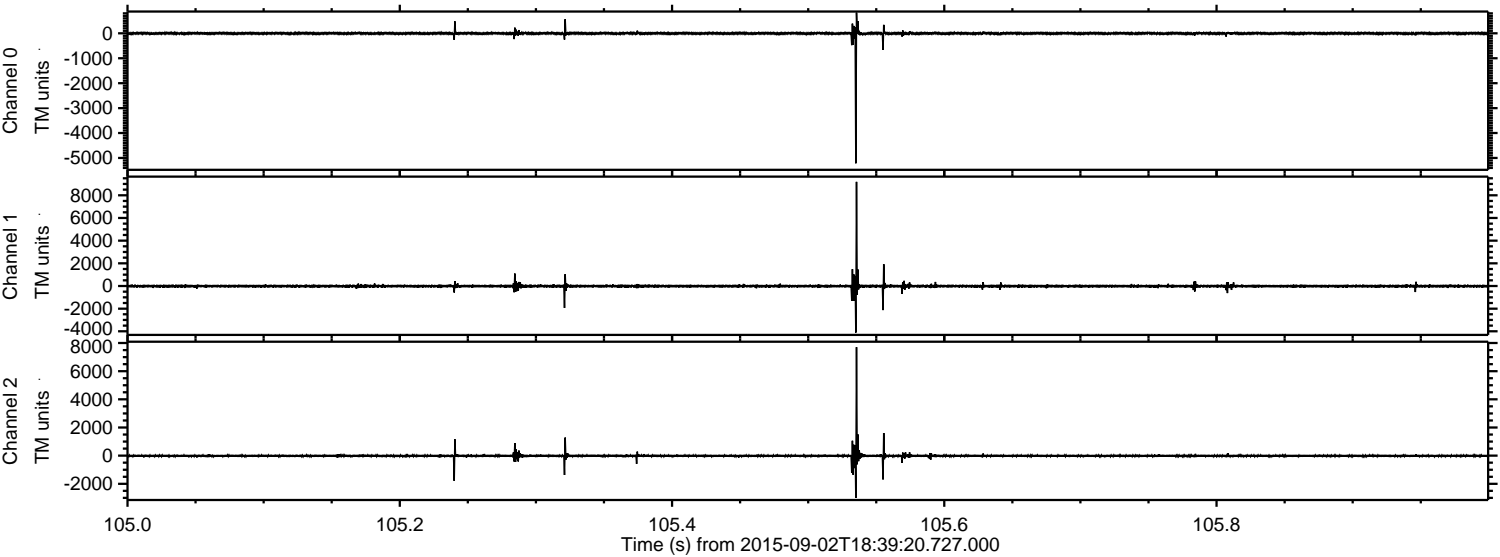

Processed Fri Oct 9 04:12:28 2015 by ELM ver.2012-10-06 from 001__elm20150902_183919__dat00.bin

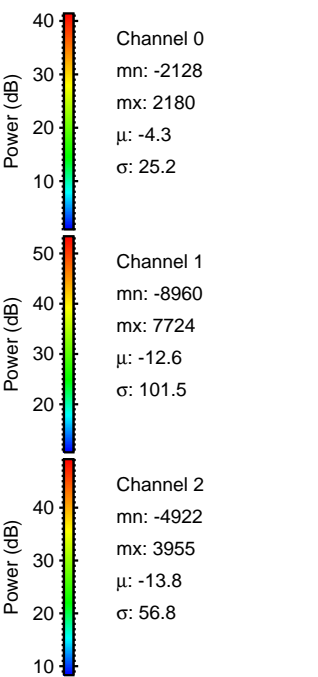
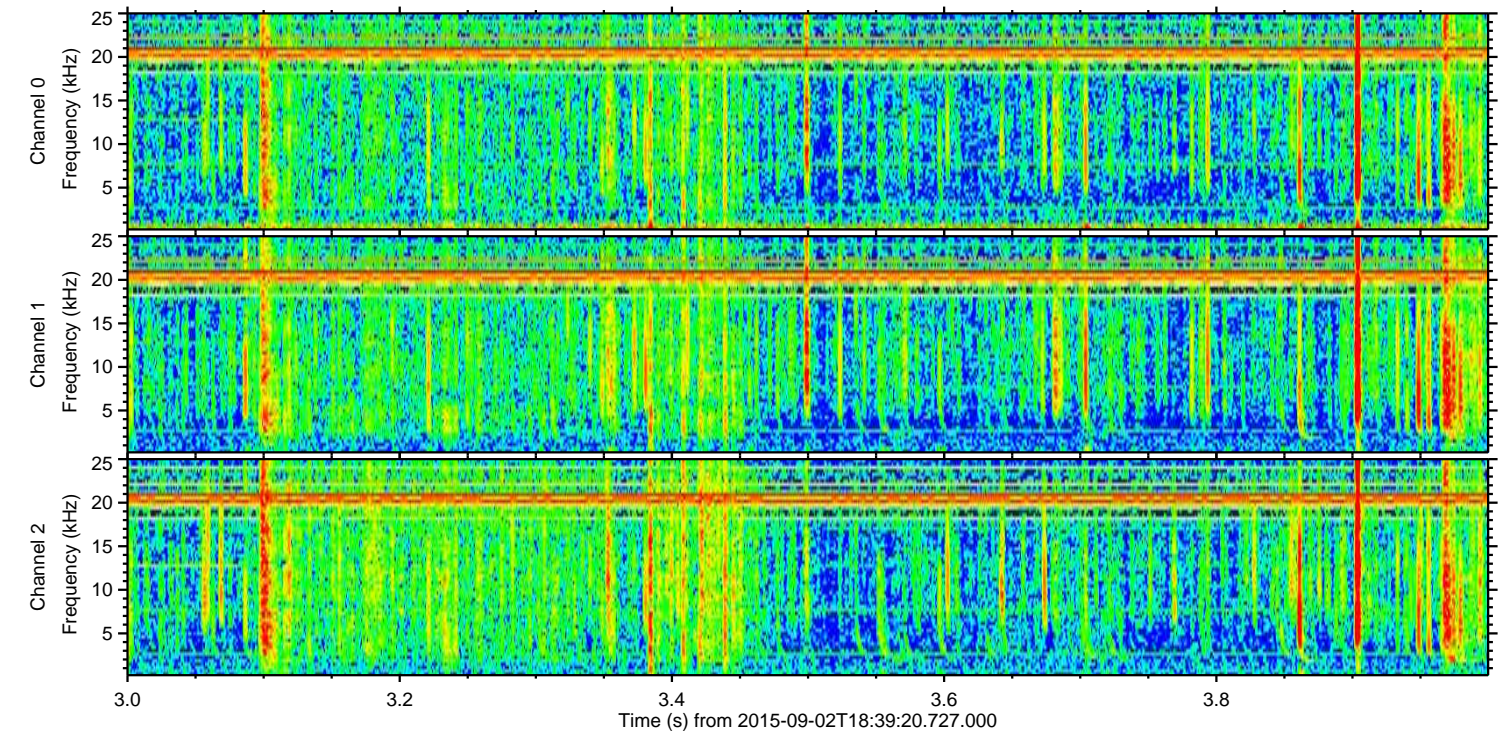
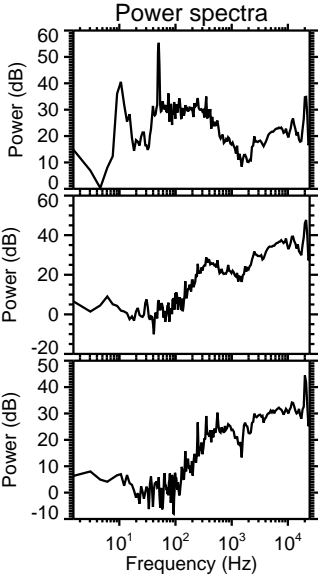
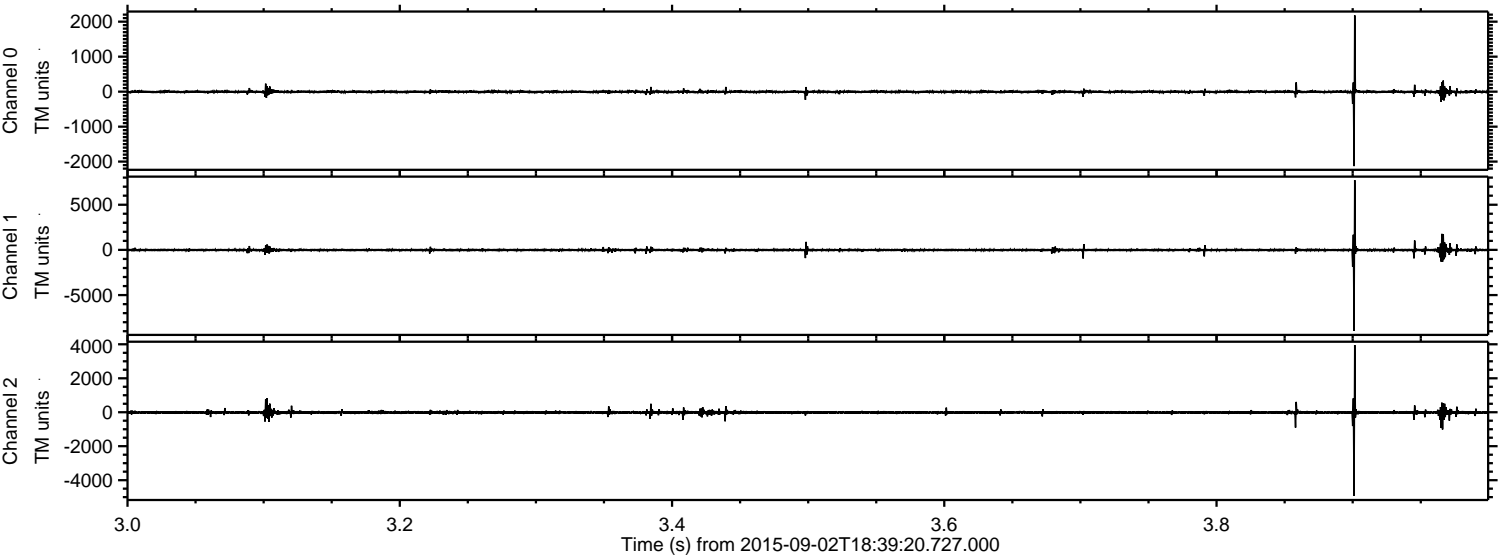

Processed Fri Oct 9 04:12:30 2015 by ELM ver.2012-10-06 from 001__elm20150902_183919__dat00.bin

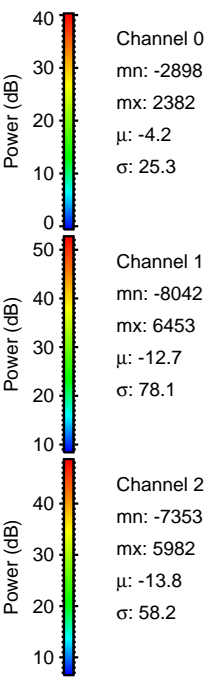
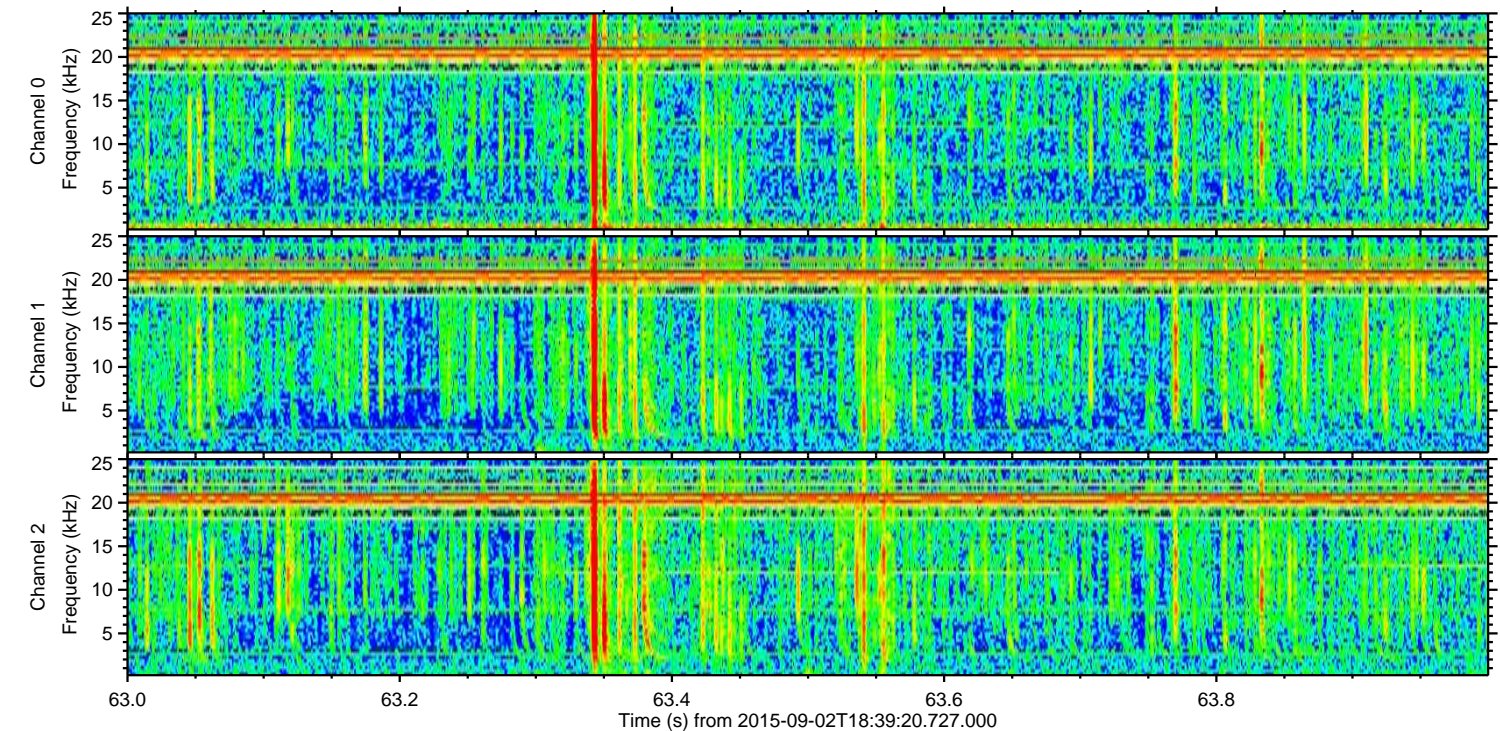
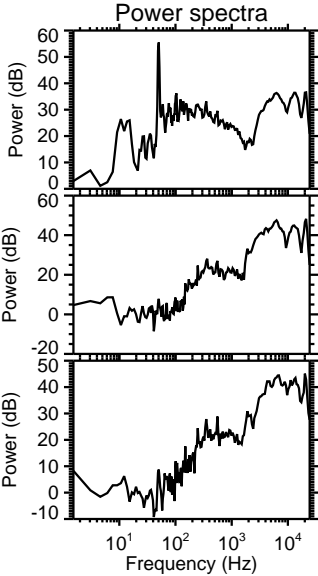
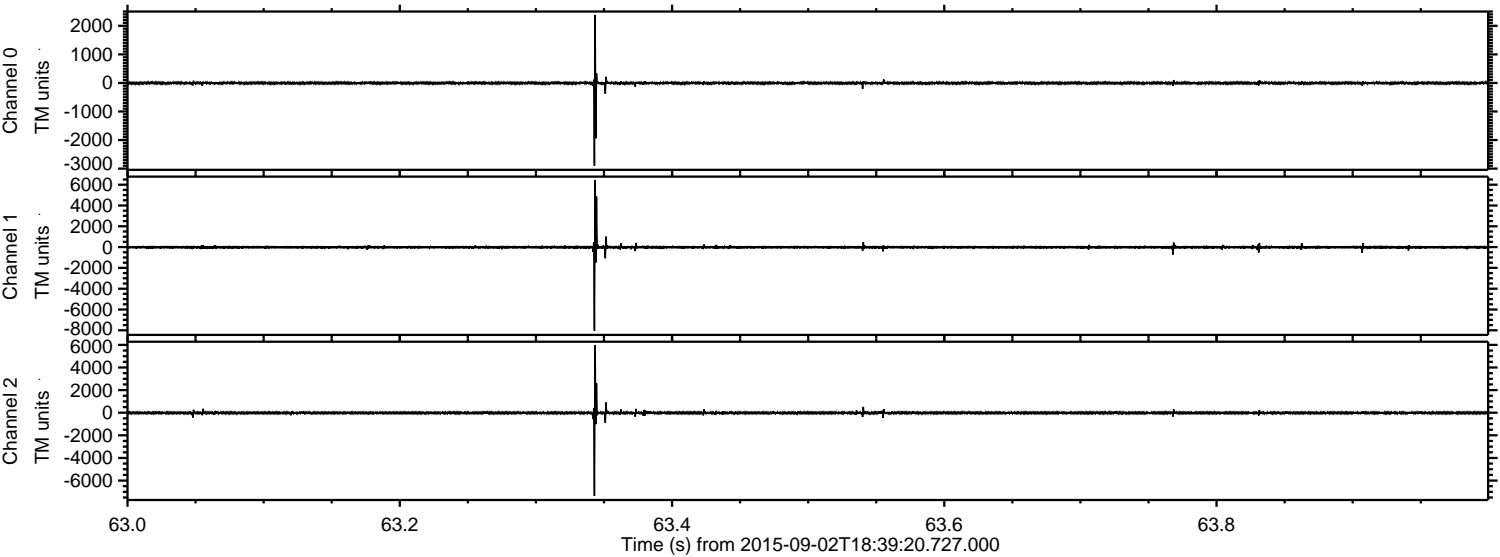

Channel 0
mn: -2898
mx: 2382
 μ : -4.2
 σ : 25.3

Channel 1
mn: -8042
mx: 6453
 μ : -12.7
 σ : 78.1

Channel 2
mn: -7353
mx: 5982
 μ : -13.8
 σ : 58.2

ELMAVAN 3D WAVEFORMS (Measured data sampled at 50 kHz) 51000 packets of 144 samples from 2015-09-02T18:39:20.727.000. Part 43/147

Processed Fri Oct 9 04:12:31 2015 by ELM ver.2012-10-06 from 001__elm20150902_183919__dat00.bin

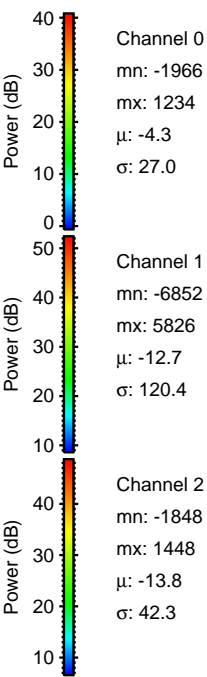
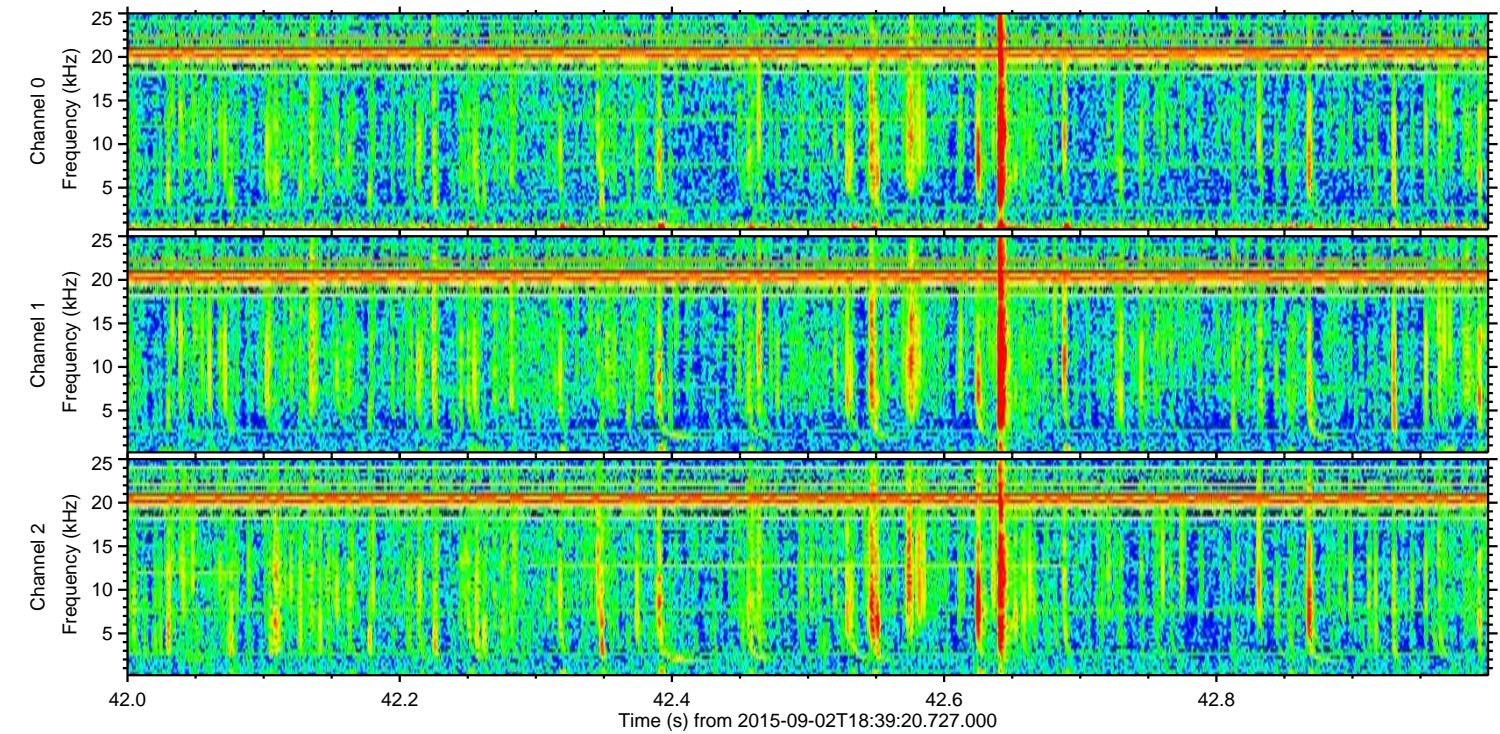
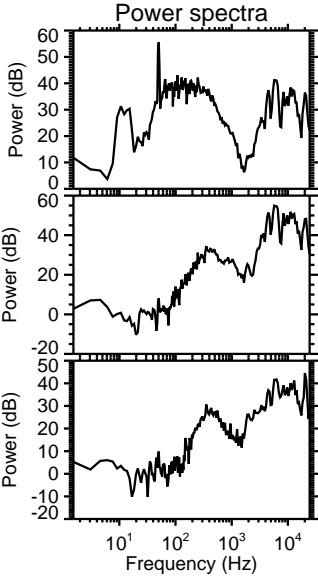
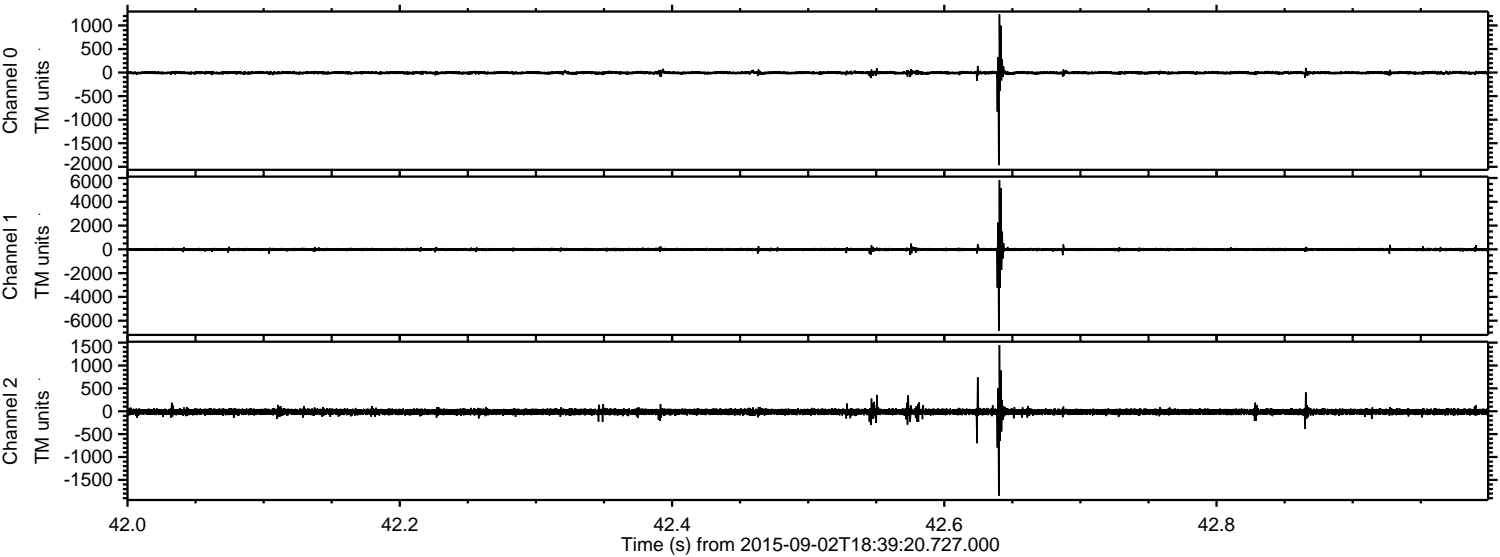

Channel 0
mn: -1966
mx: 1234
 μ : -4.3
 σ : 27.0

Channel 1
mn: -6852
mx: 5826
 μ : -12.7
 σ : 120.4

Channel 2
mn: -1848
mx: 1448
 μ : -13.8
 σ : 42.3

Processed Fri Oct 9 04:12:32 2015 by ELM ver.2012-10-06 from 001__elm20150902_183919__dat00.bin

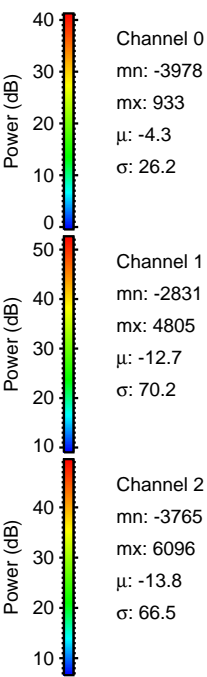
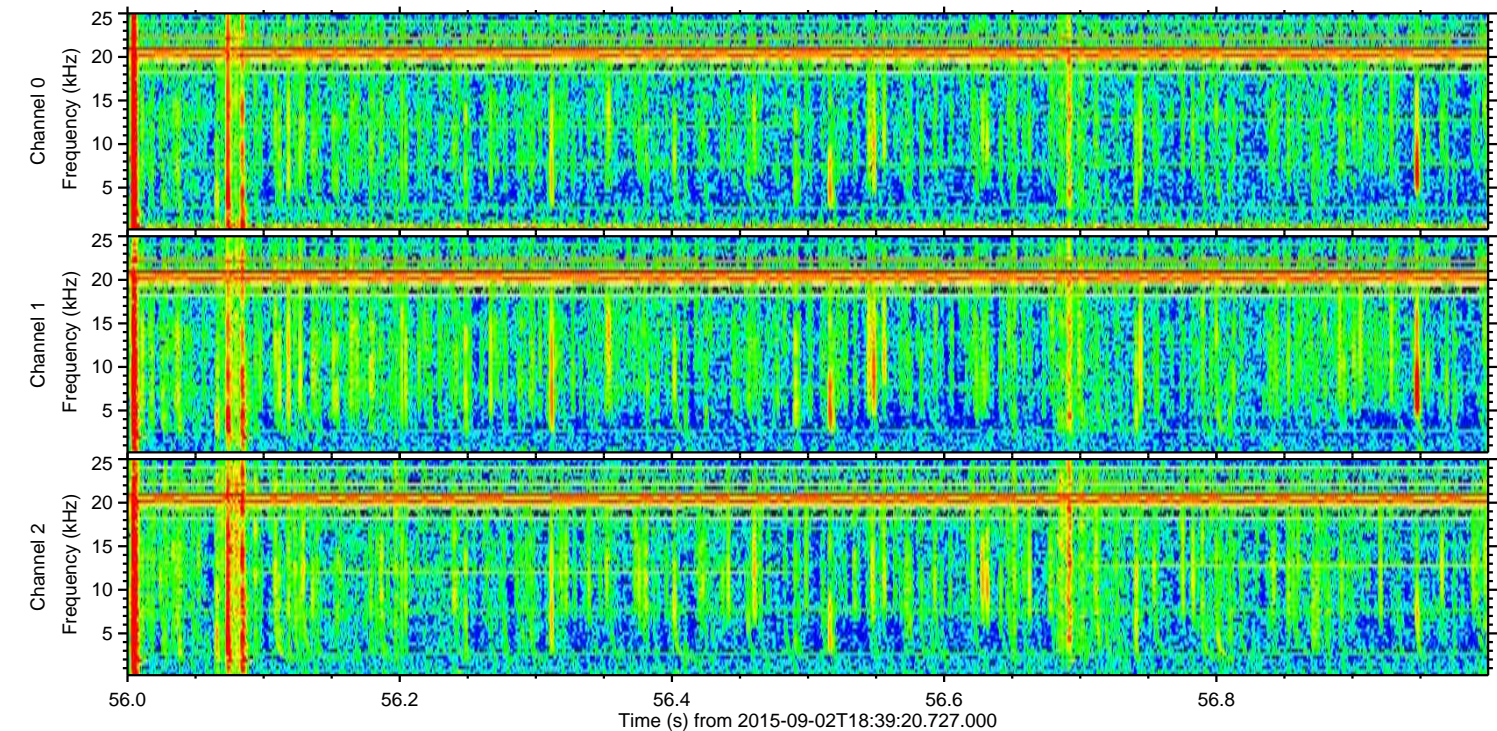
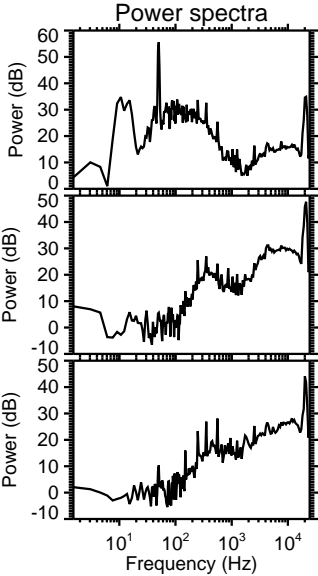
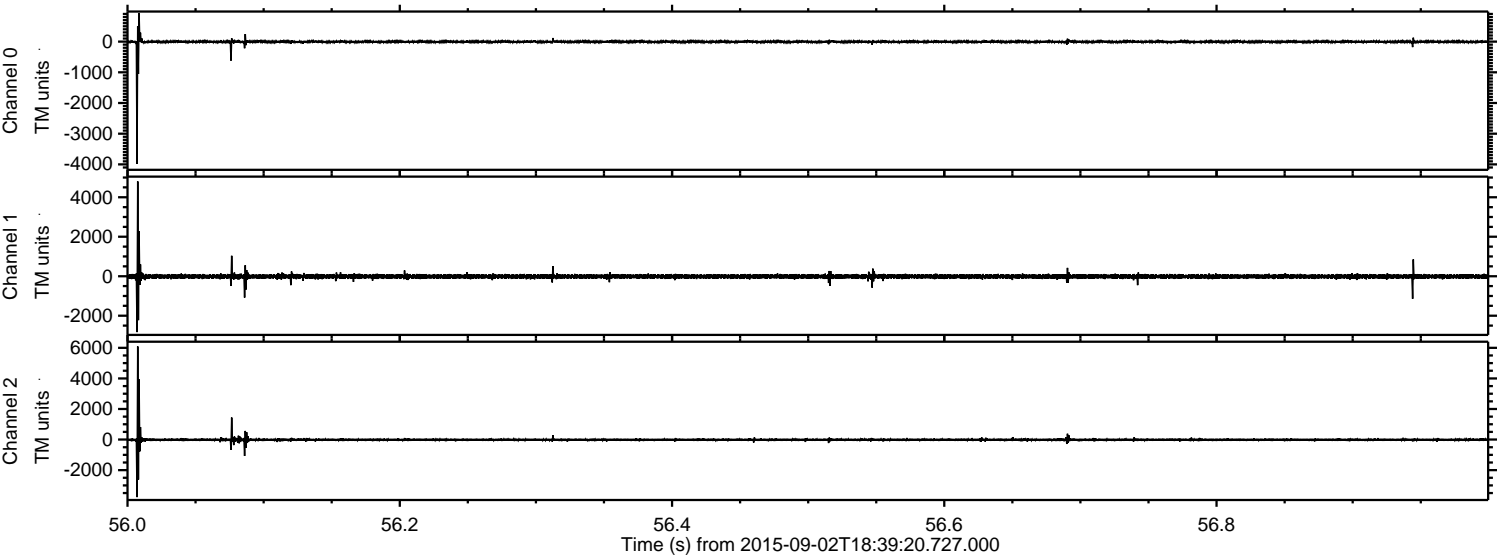

Processed Fri Oct 9 04:12:33 2015 by ELM ver.2012-10-06 from 001__elm20150902_183919__dat00.bin

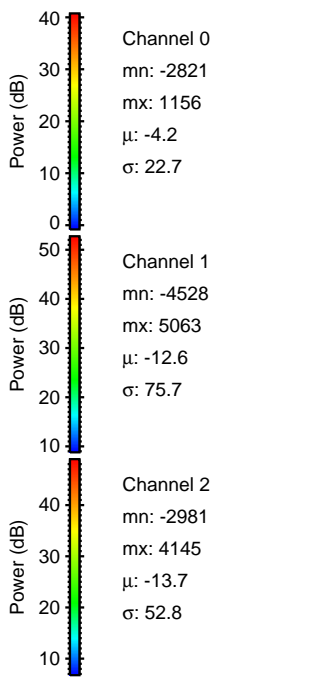
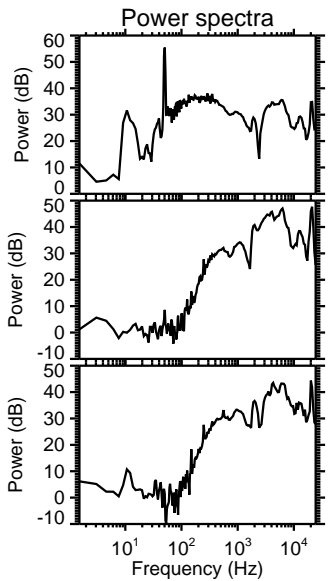
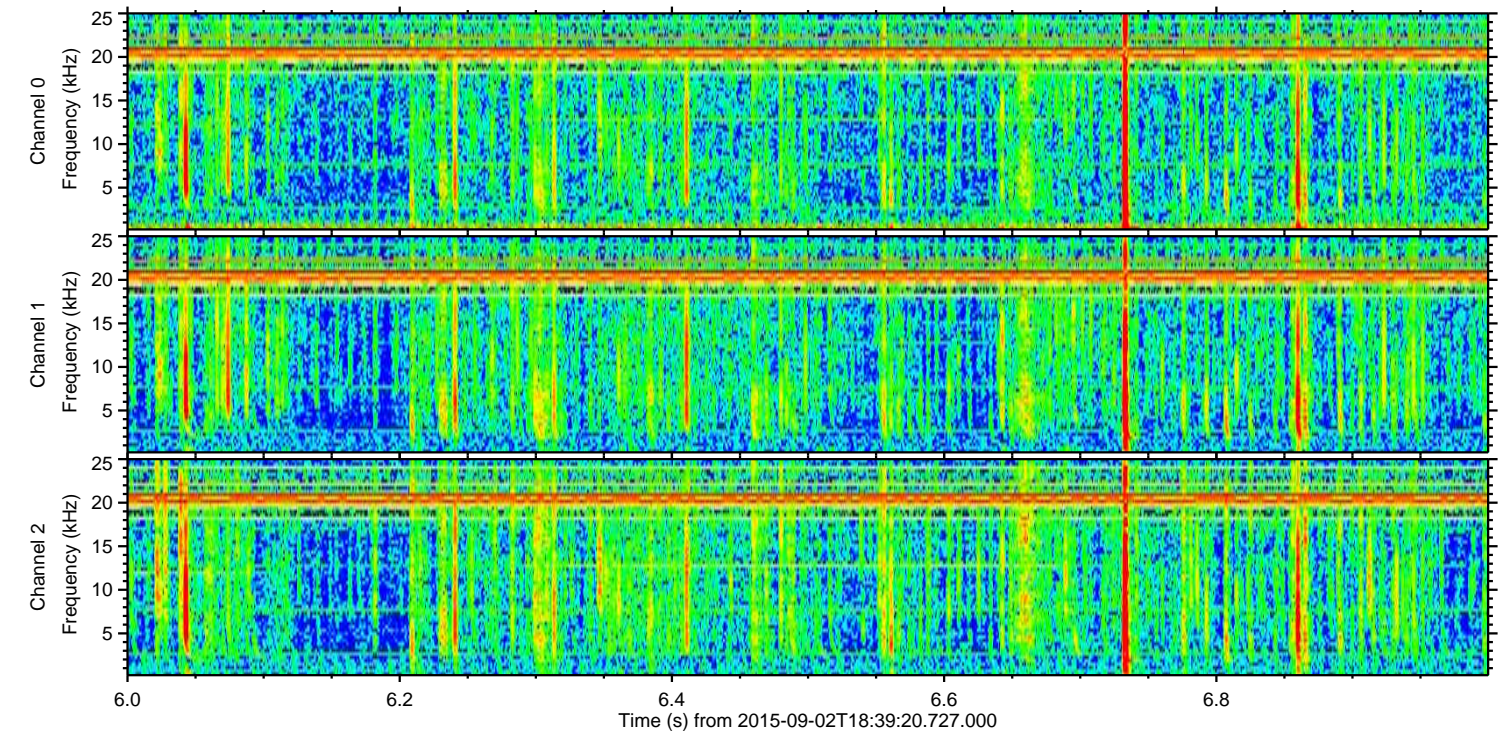
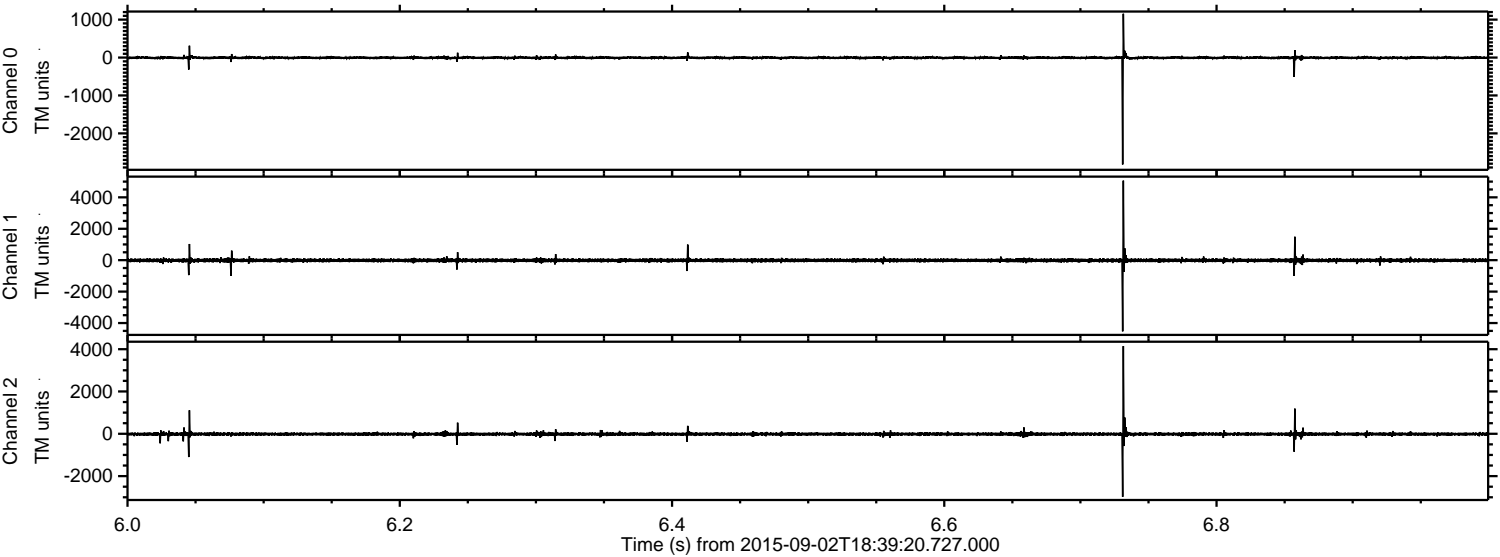

Processed Fri Oct 9 04:12:34 2015 by ELM ver.2012-10-06 from 001__elm20150902_183919__dat00.bin

