

ELMAVAN 3D WAVEFORMS (Measured data sampled at 50 kHz) 51000 packets of 144 samples from 2015-09-02T14:34:09.645.999.

Processed Fri Oct 9 03:03:37 2015 by ELM ver.2012-10-06 from 001__elm20150902_143408__dat00.bin

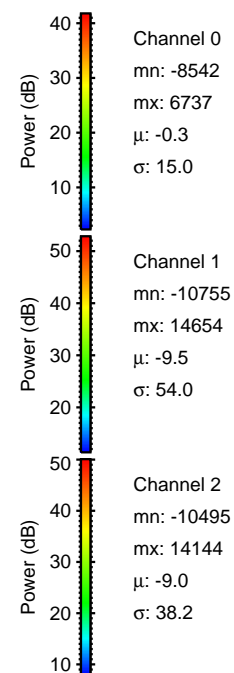

Processed Fri Oct 9 03:03:53 2015 by ELM ver.2012-10-06 from 001__elm20150902_143408__dat00.bin

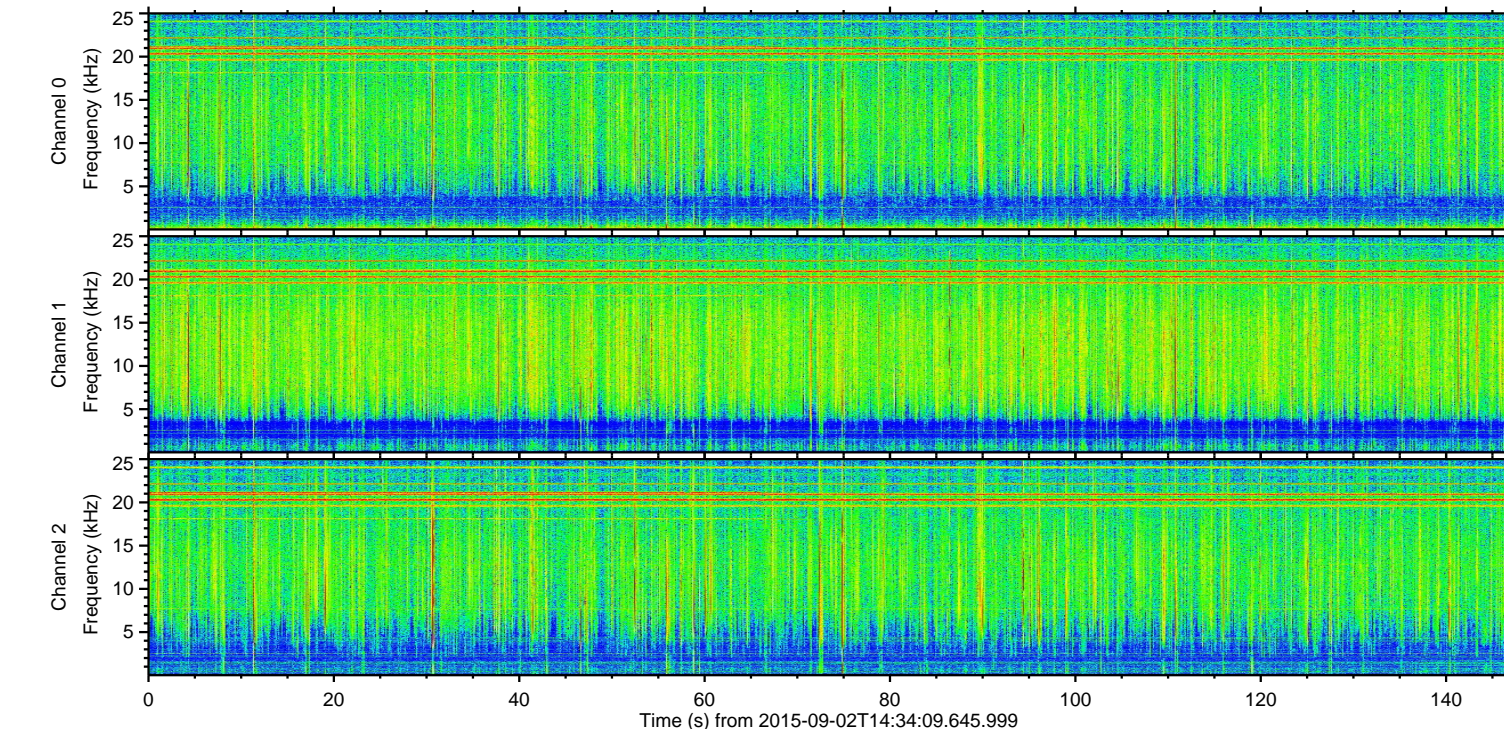
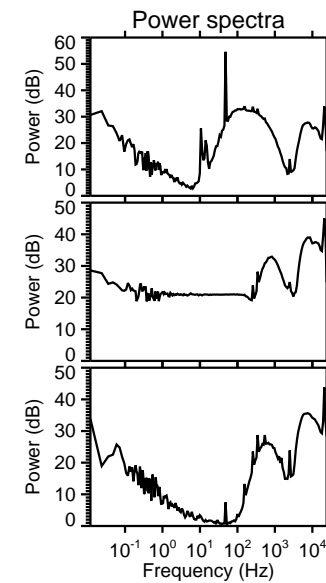
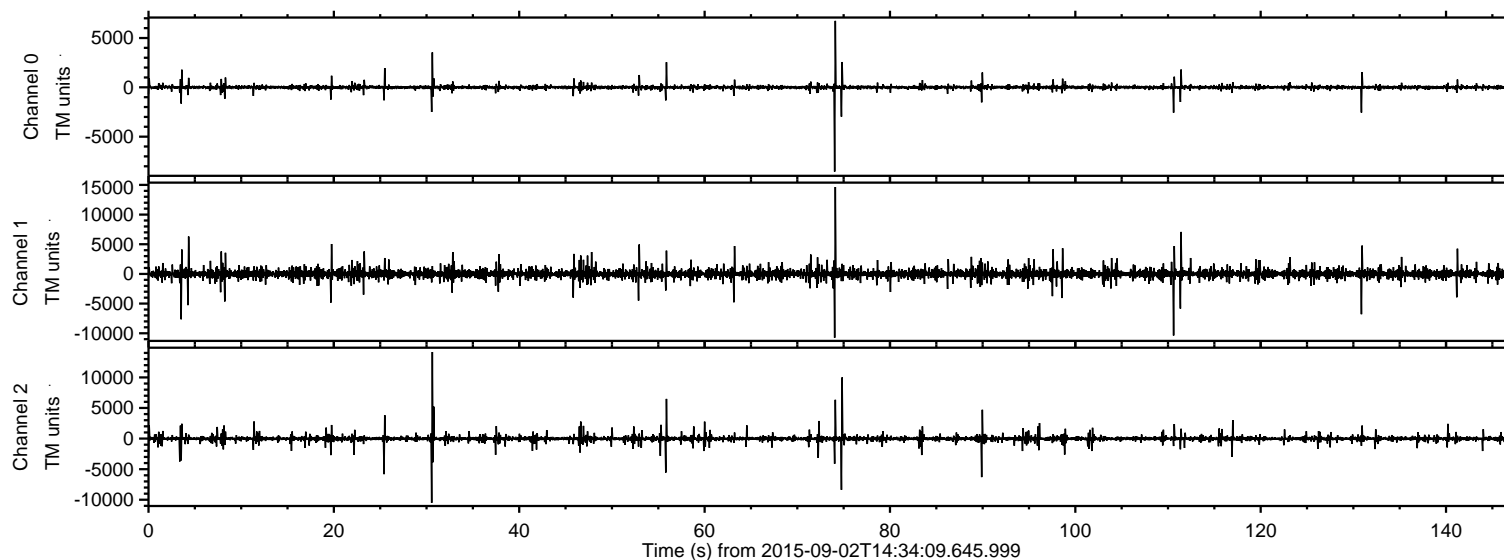
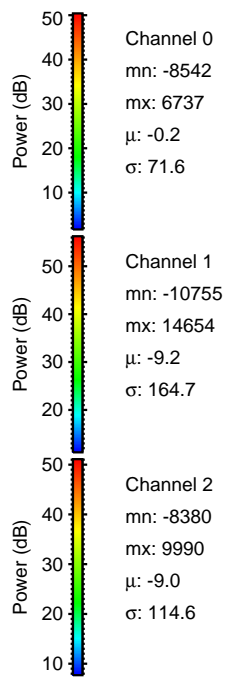
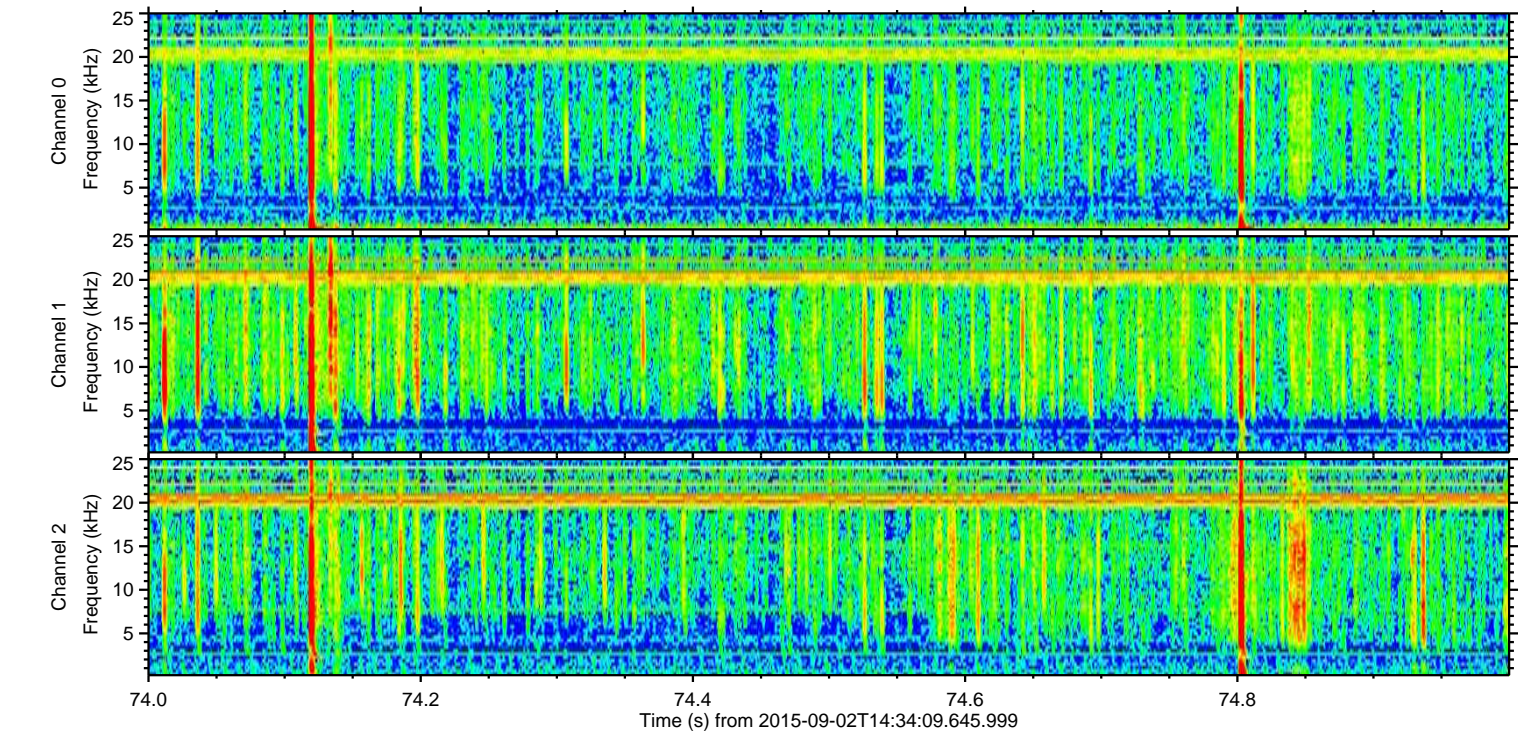
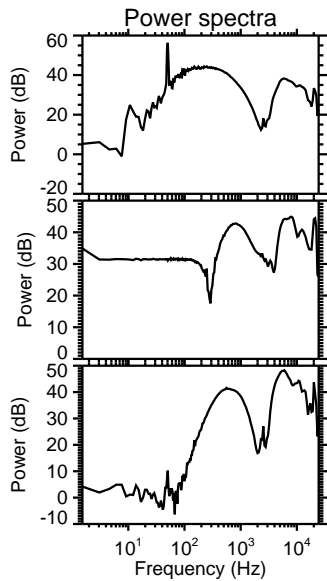
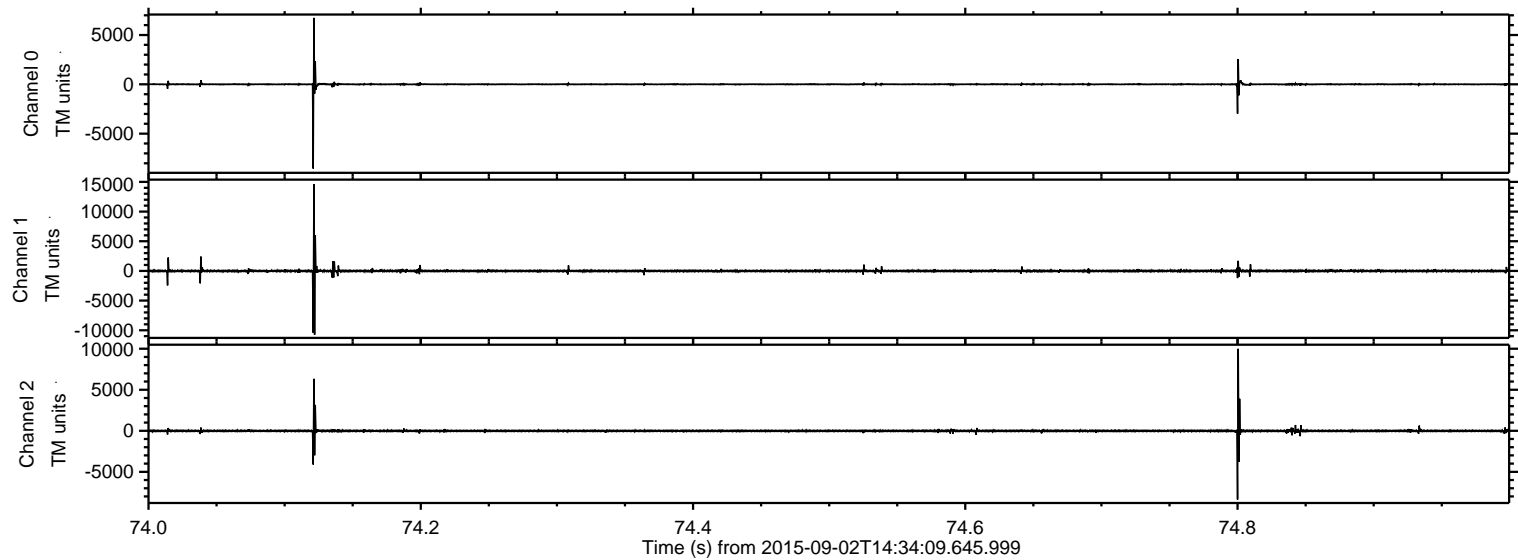

ELMAVAN 3D WAVEFORMS (Measured data sampled at 50 kHz) 51000 packets of 144 samples from 2015-09-02T14:34:09.645.999. Part 31/147

Processed Fri Oct 9 03:03:54 2015 by ELM ver.2012-10-06 from 001__elm20150902_143408__dat00.bin

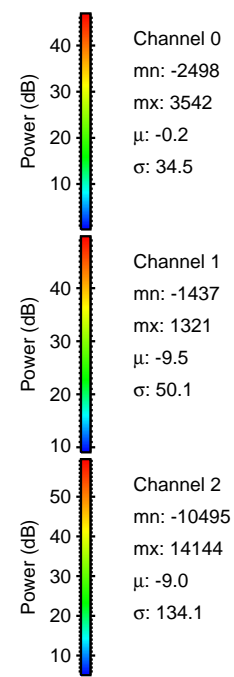
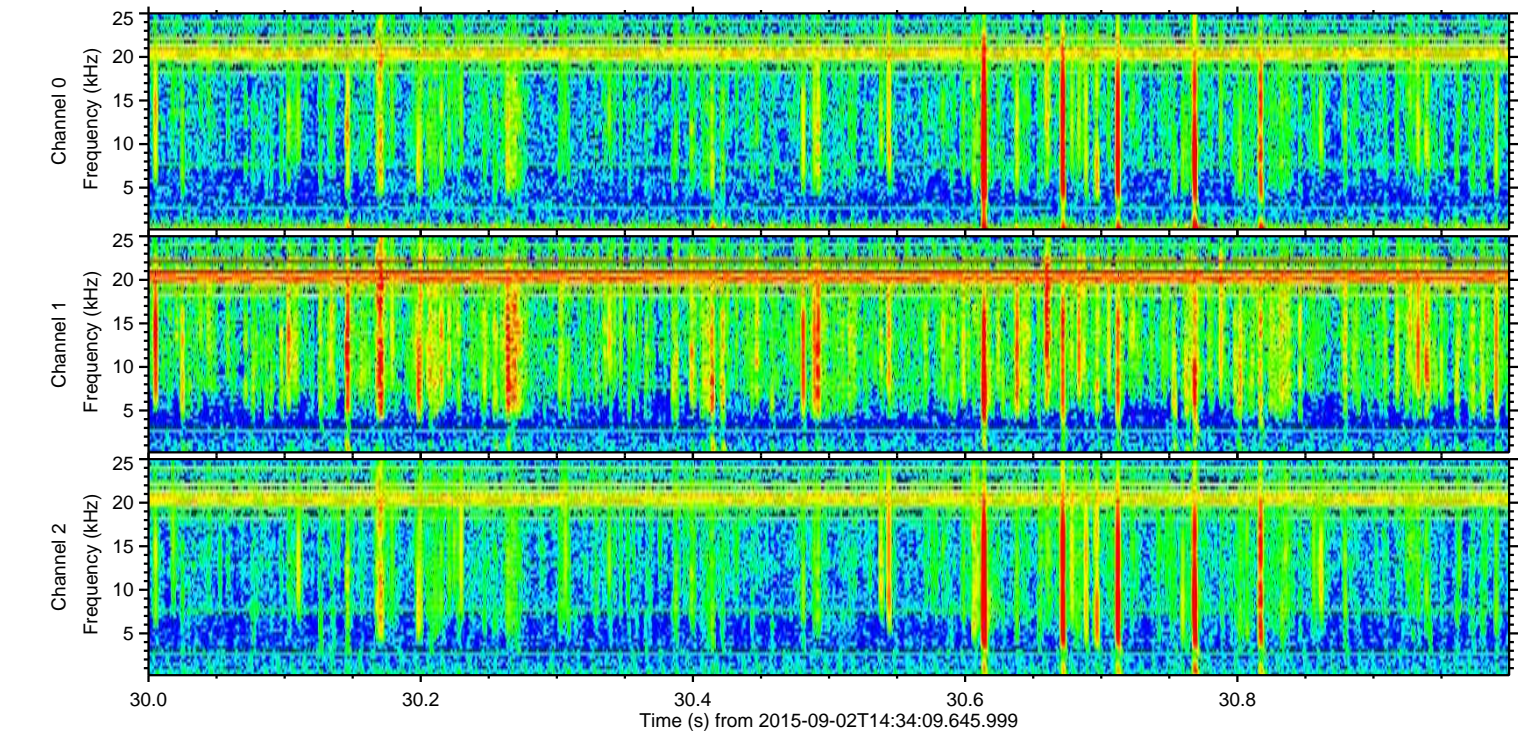
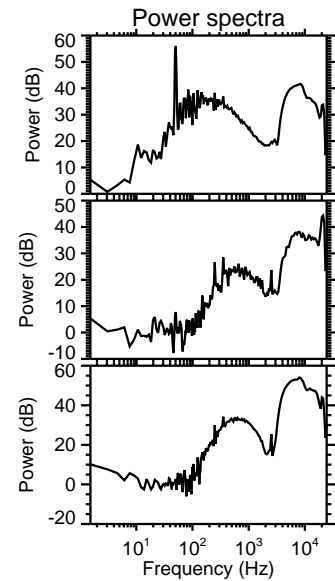
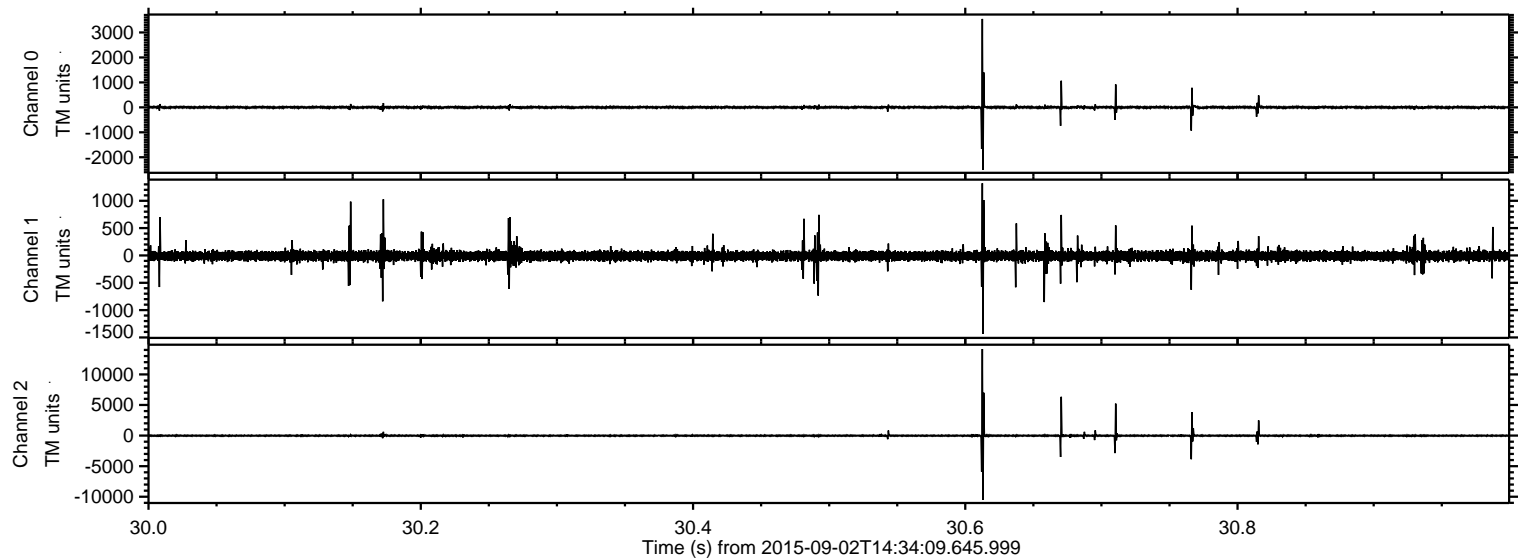

ELMAVAN 3D WAVEFORMS (Measured data sampled at 50 kHz) 51000 packets of 144 samples from 2015-09-02T14:34:09.645.999. Part 111/147

Processed Fri Oct 9 03:03:55 2015 by ELM ver.2012-10-06 from 001__elm20150902_143408__dat00.bin

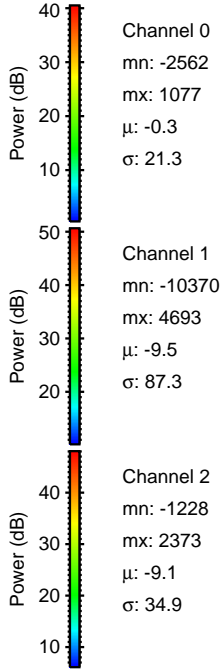
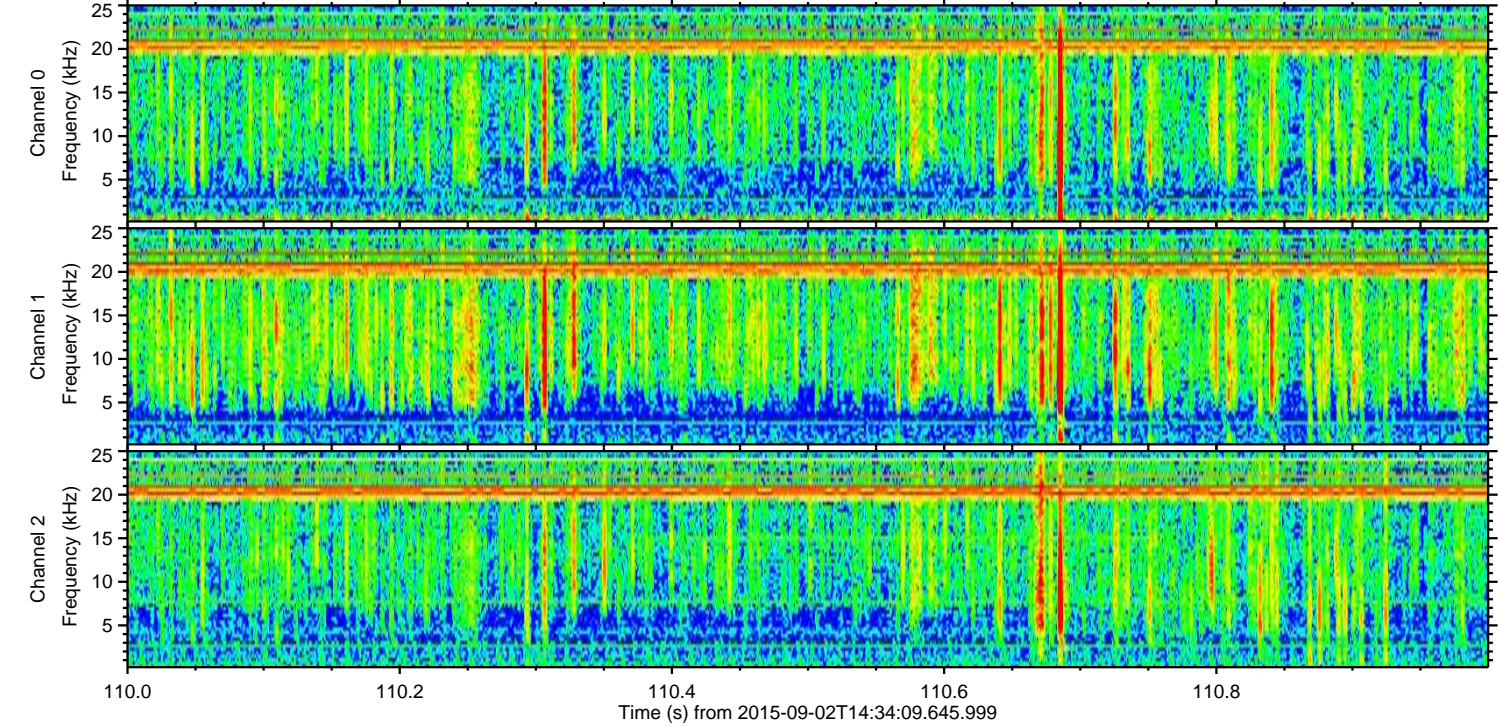
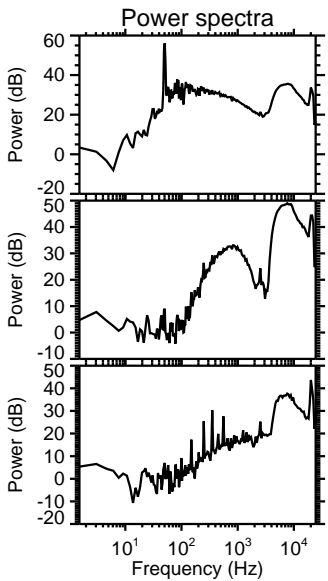
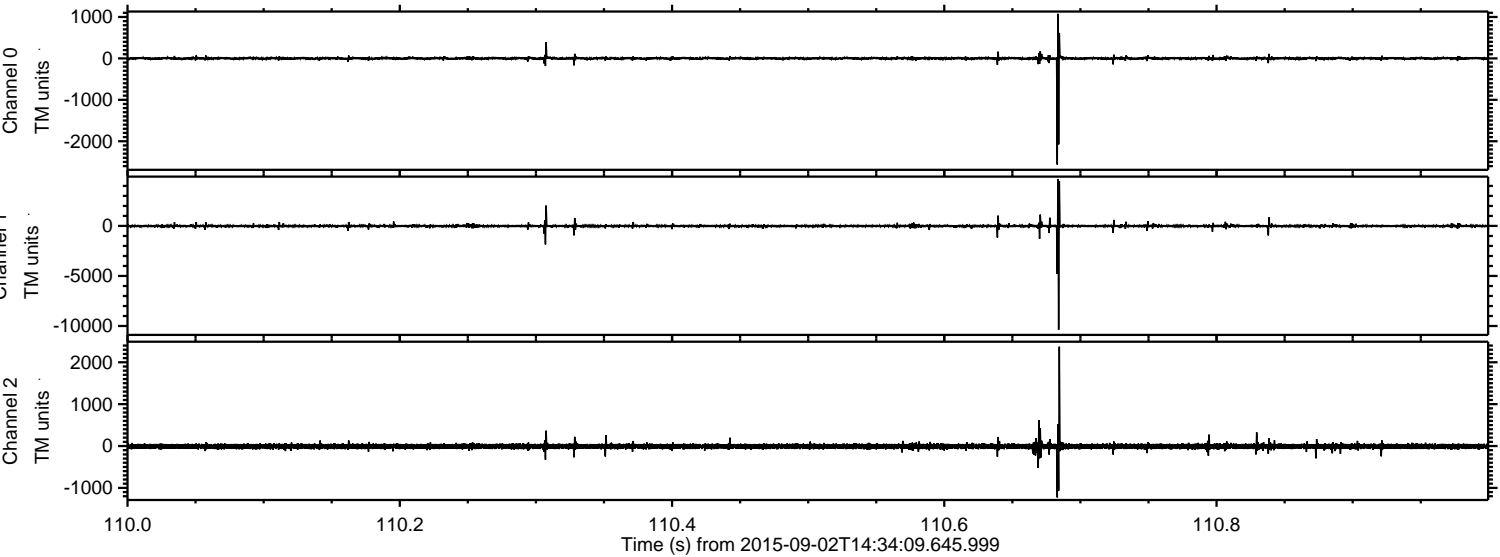

ELMAVAN 3D WAVEFORMS (Measured data sampled at 50 kHz) 51000 packets of 144 samples from 2015-09-02T14:34:09.645.999. Part 4/147

Processed Fri Oct 9 03:03:56 2015 by ELM ver.2012-10-06 from 001__elm20150902_143408__dat00.bin

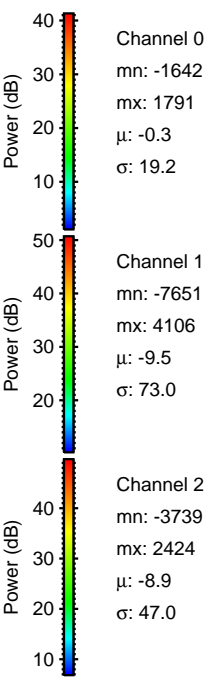
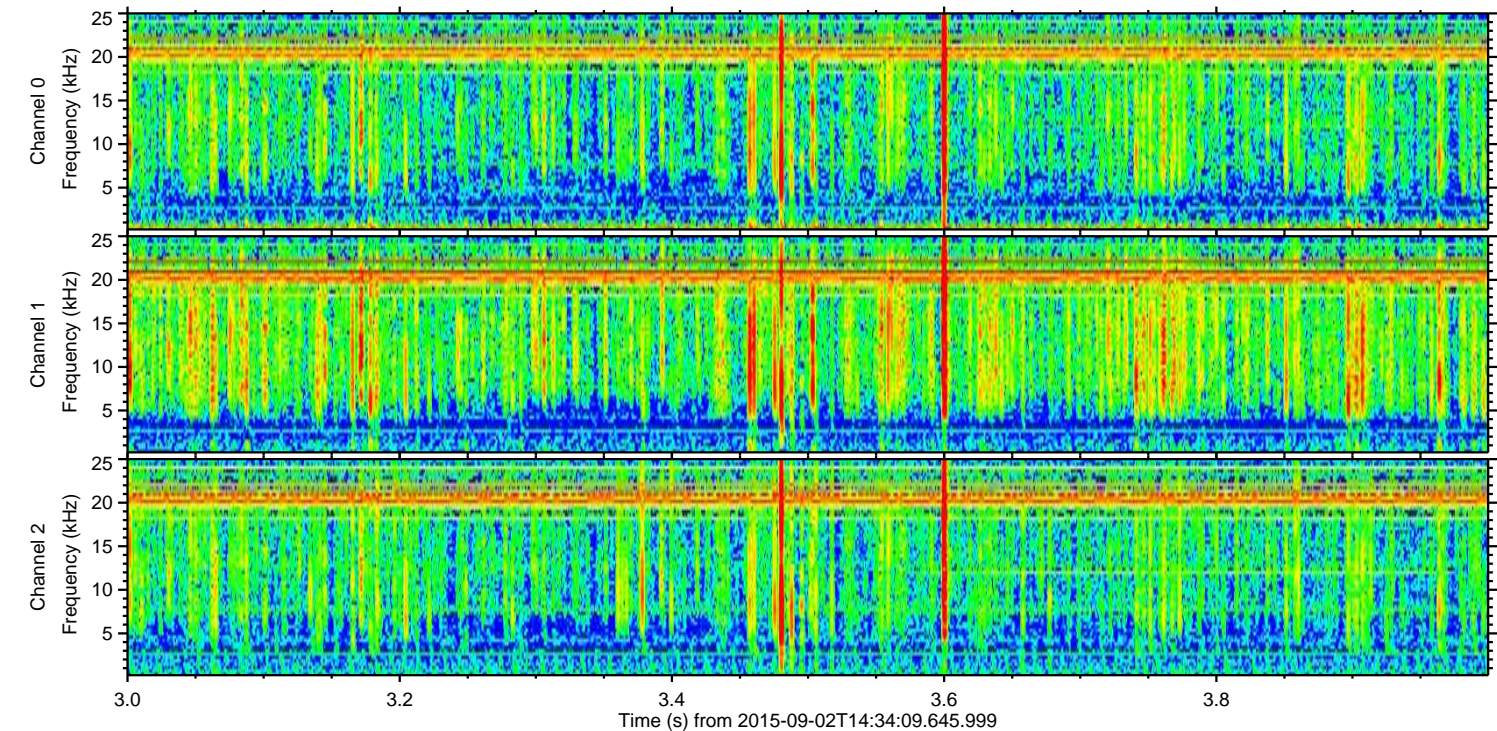
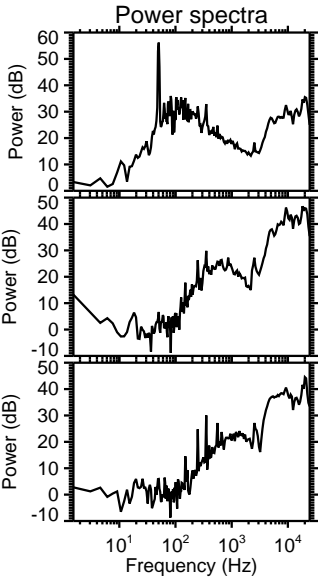
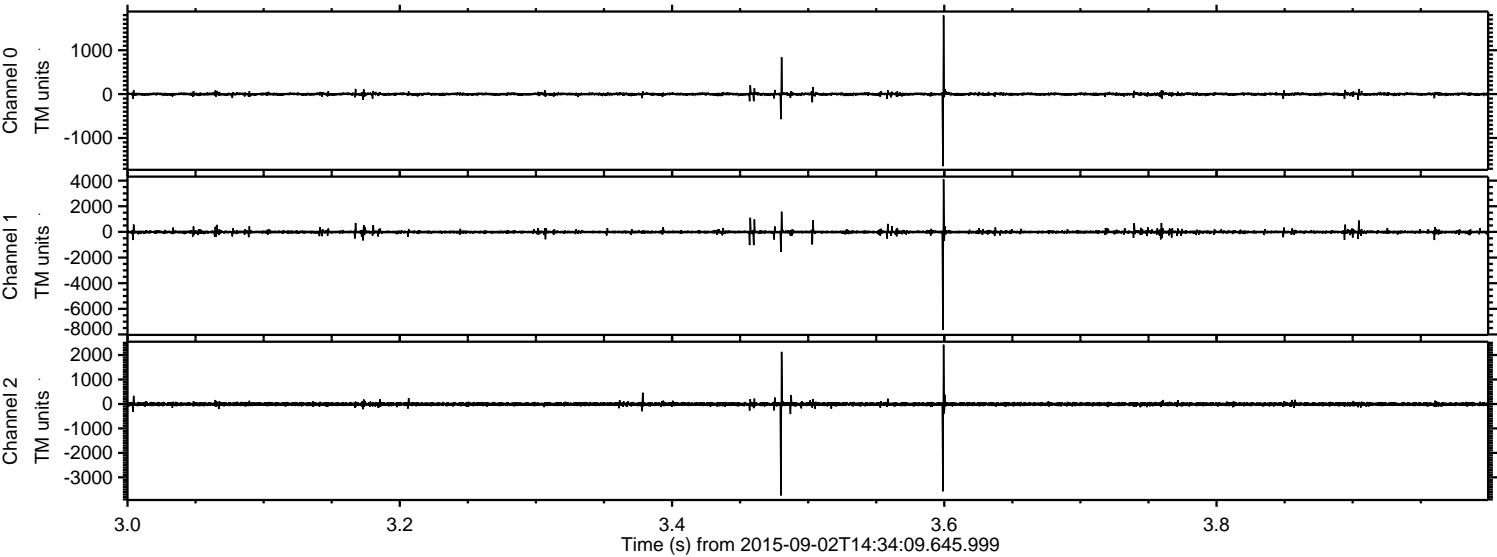

ELMAVAN 3D WAVEFORMS (Measured data sampled at 50 kHz) 51000 packets of 144 samples from 2015-09-02T14:34:09.645.999. Part 112/147

Processed Fri Oct 9 03:03:57 2015 by ELM ver.2012-10-06 from 001__elm20150902_143408__dat00.bin

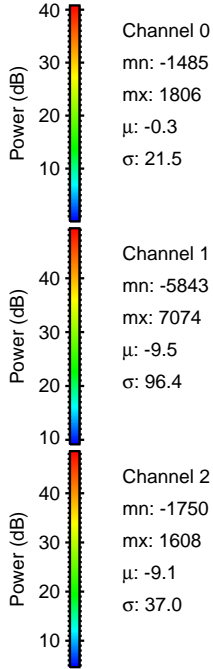
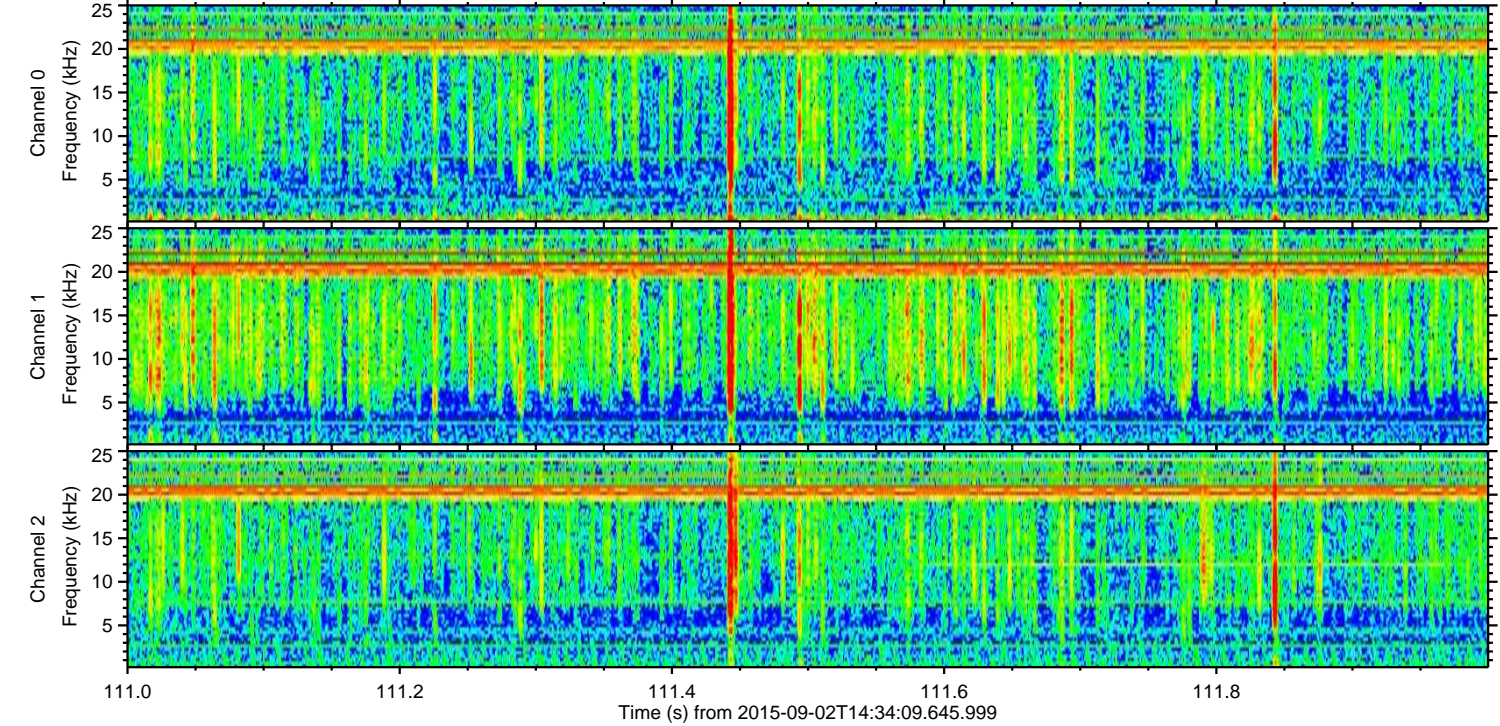
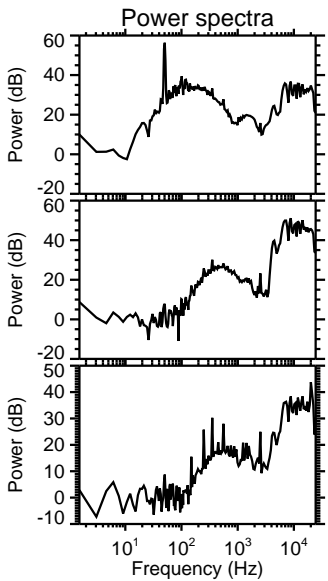
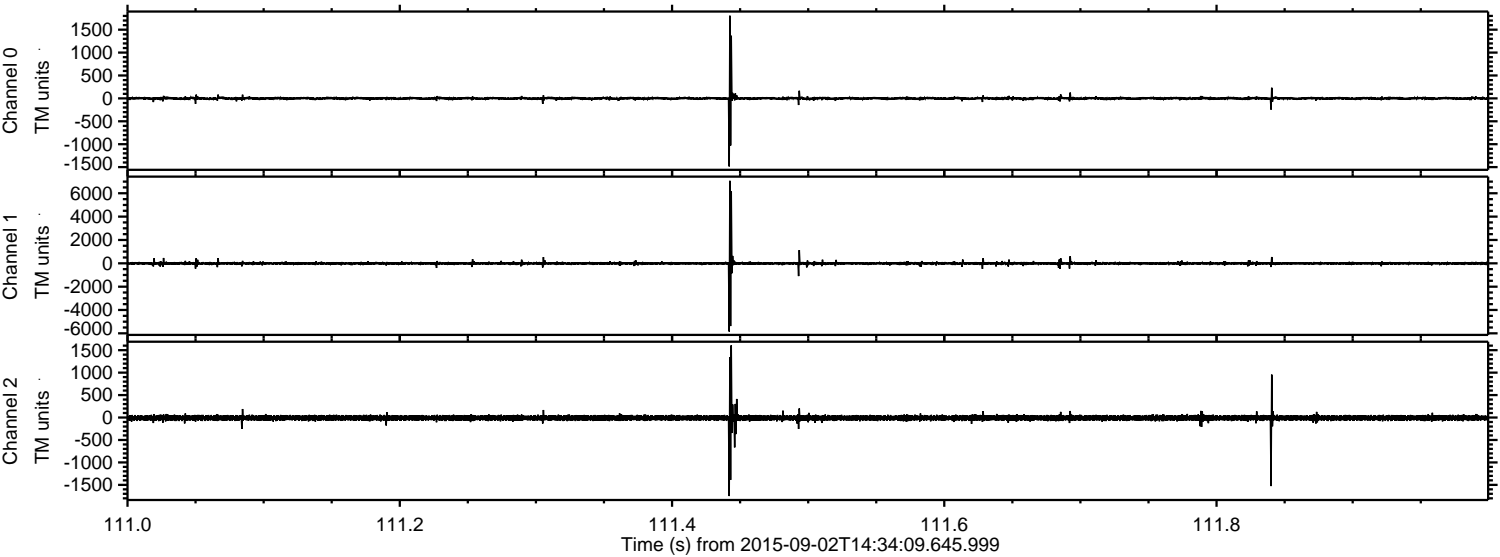

ELMAVAN 3D WAVEFORMS (Measured data sampled at 50 kHz) 51000 packets of 144 samples from 2015-09-02T14:34:09.645.999. Part 131/147

Processed Fri Oct 9 03:03:58 2015 by ELM ver.2012-10-06 from 001__elm20150902_143408__dat00.bin

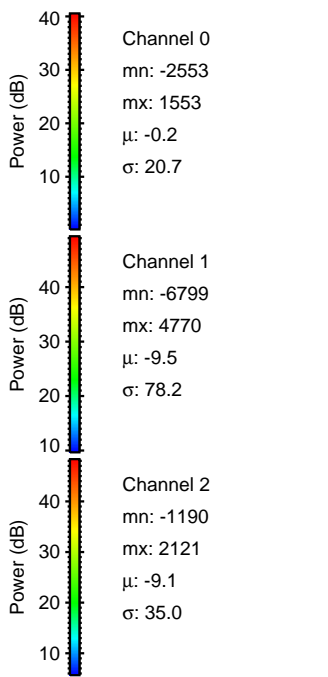
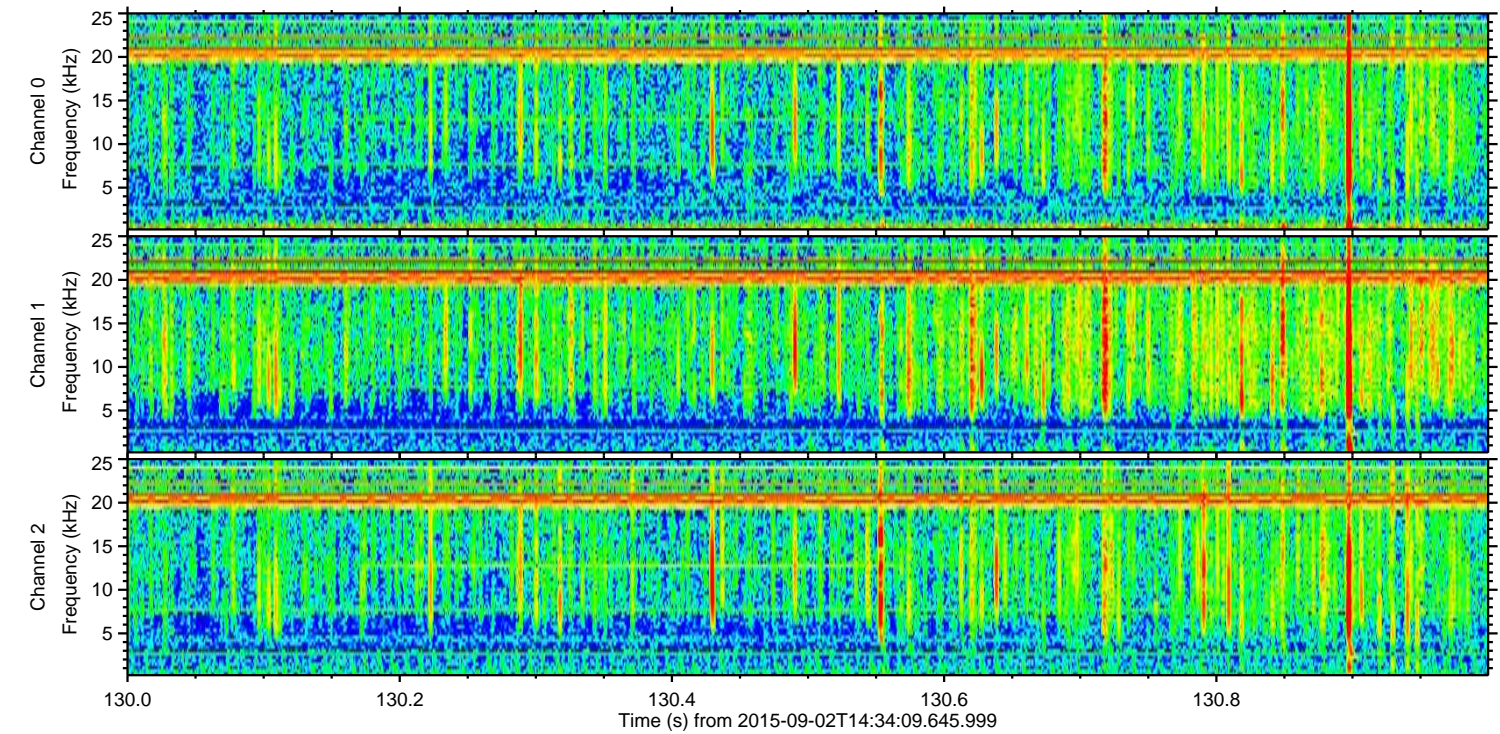
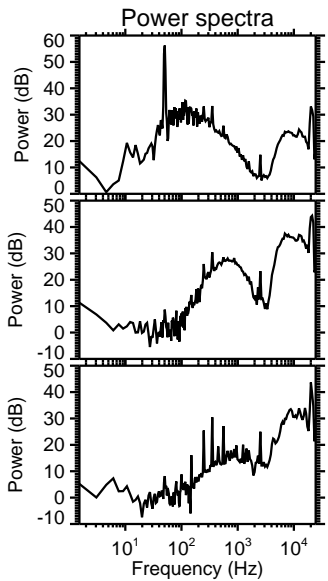
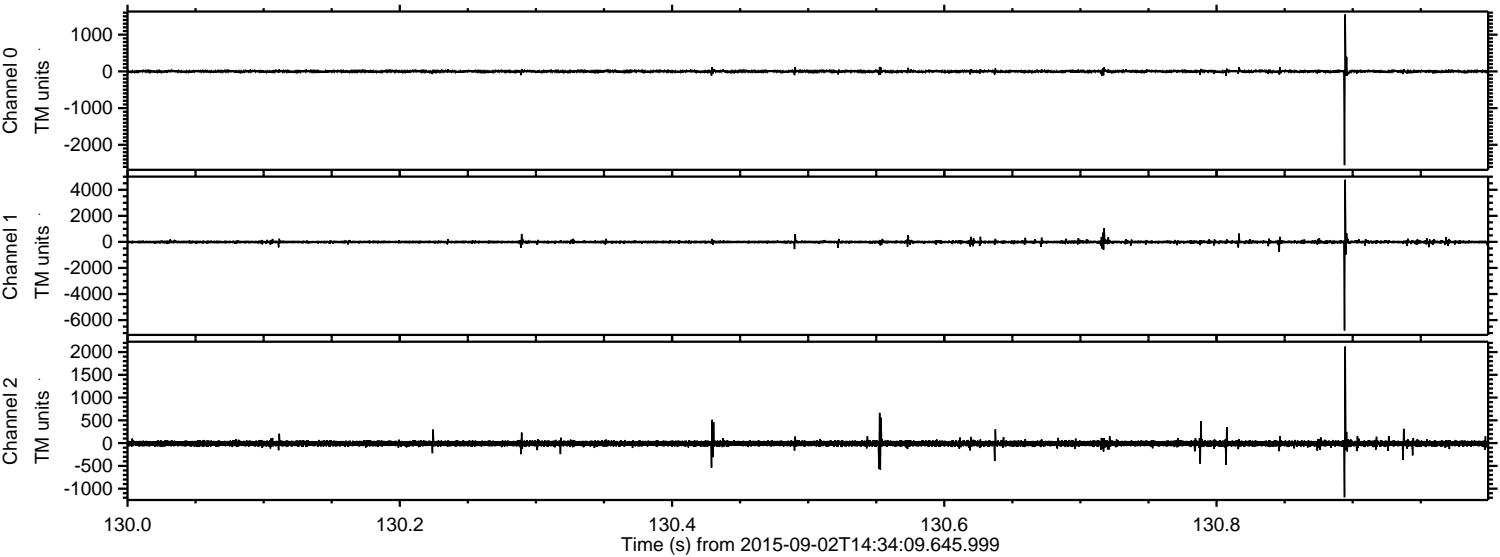

Processed Fri Oct 9 03:03:59 2015 by ELM ver.2012-10-06 from 001__elm20150902_143408__dat00.bin

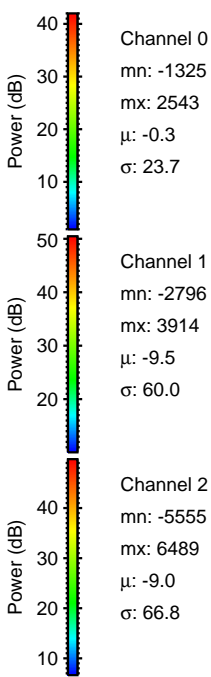
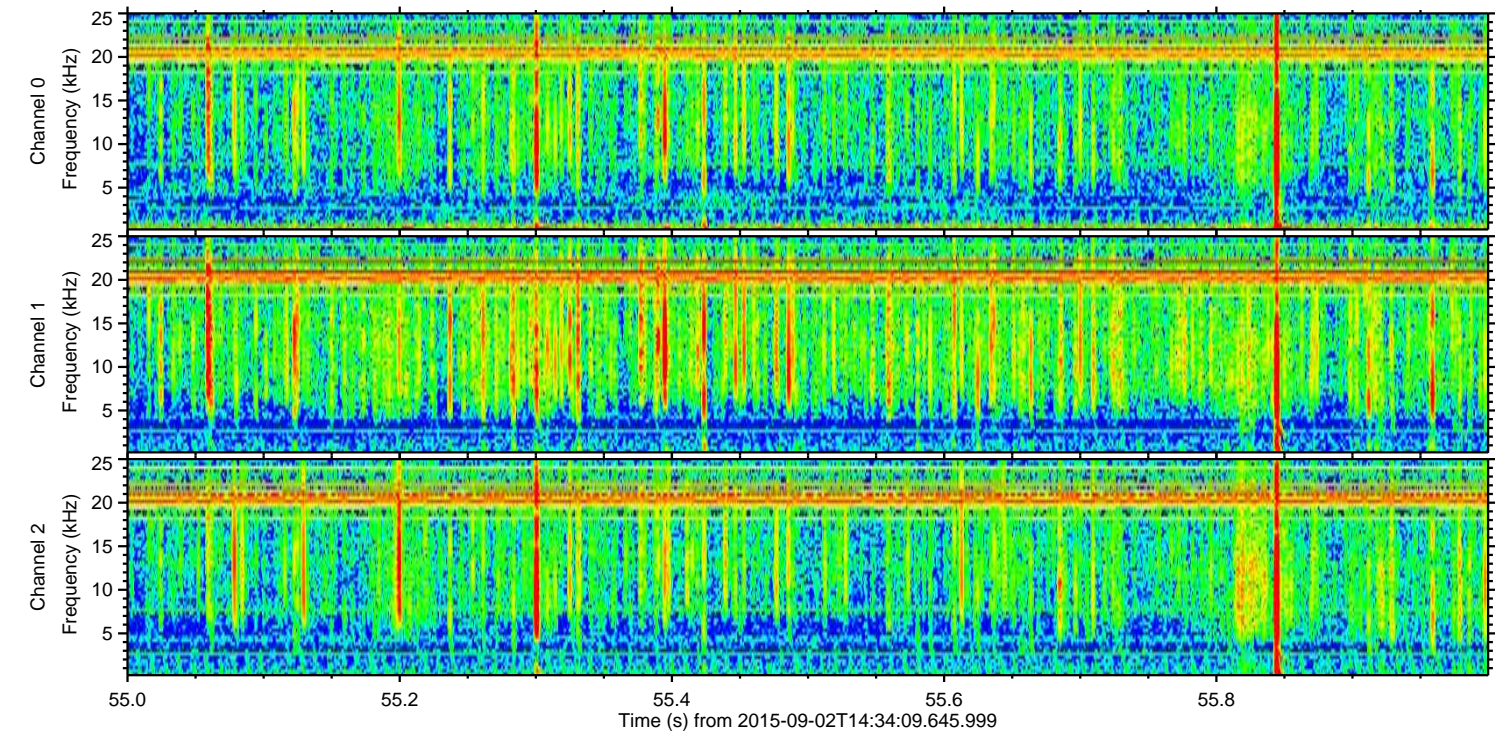
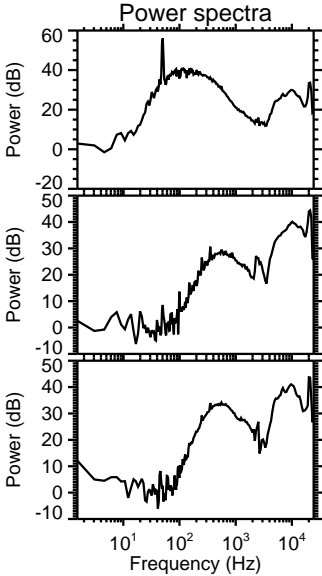
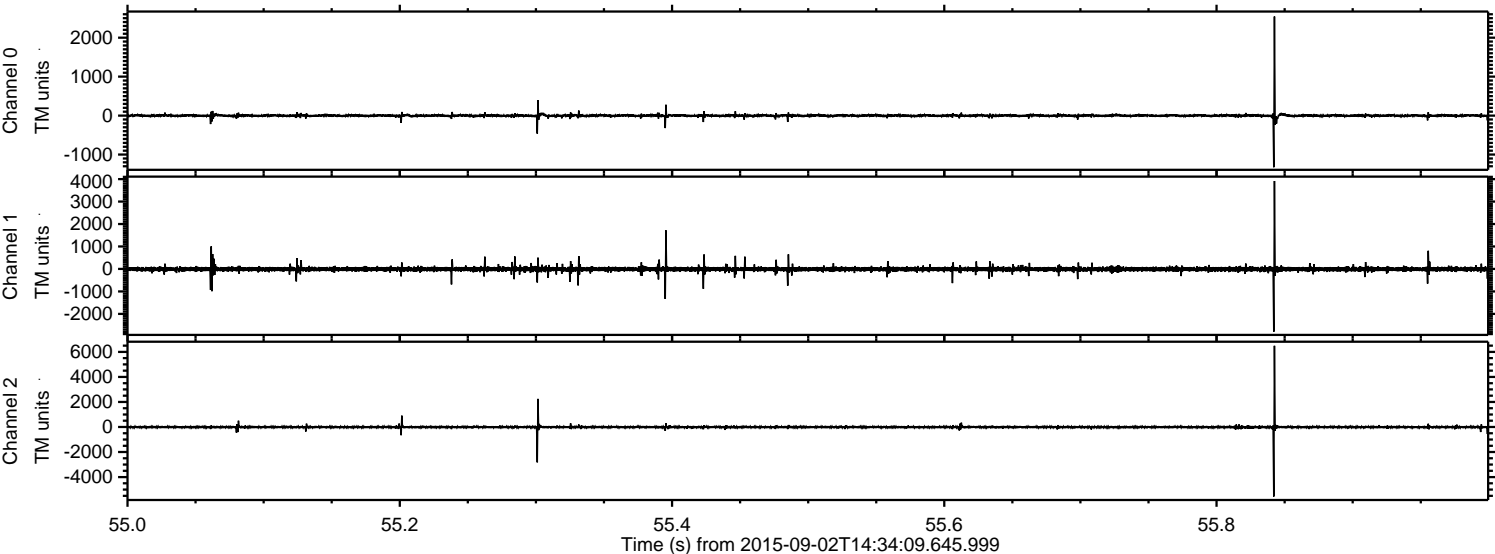

Channel 0
mn: -1325
mx: 2543
 μ : -0.3
 σ : 23.7

Channel 1
mn: -2796
mx: 3914
 μ : -9.5
 σ : 60.0

Channel 2
mn: -5555
mx: 6489
 μ : -9.0
 σ : 66.8

Processed Fri Oct 9 03:04:00 2015 by ELM ver.2012-10-06 from 001__elm20150902_143408__dat00.bin

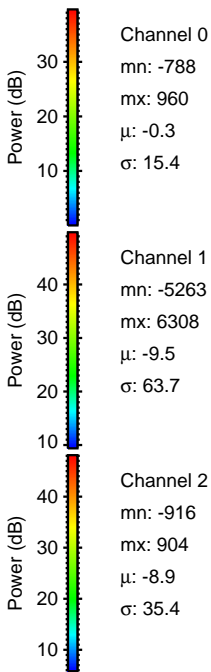
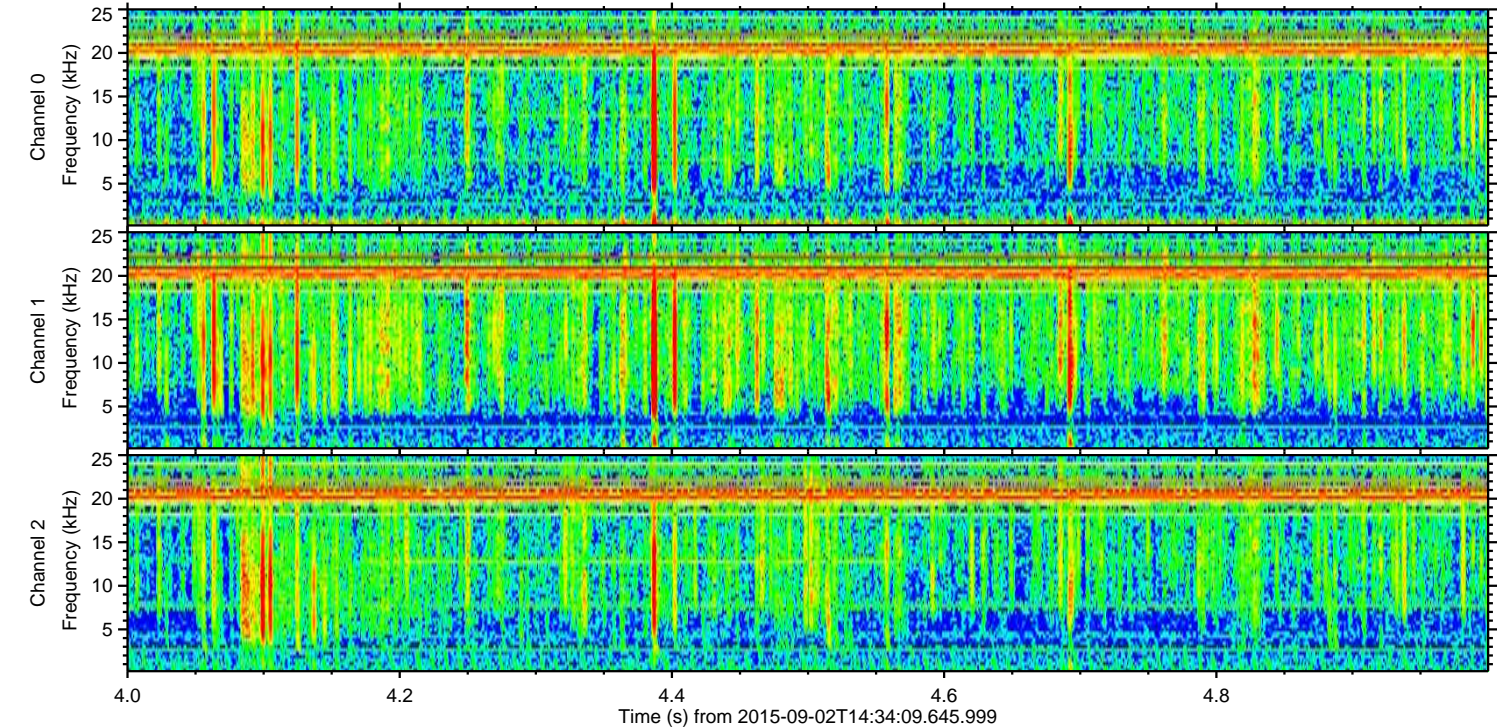
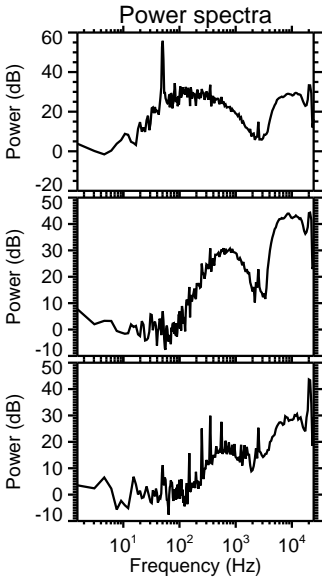
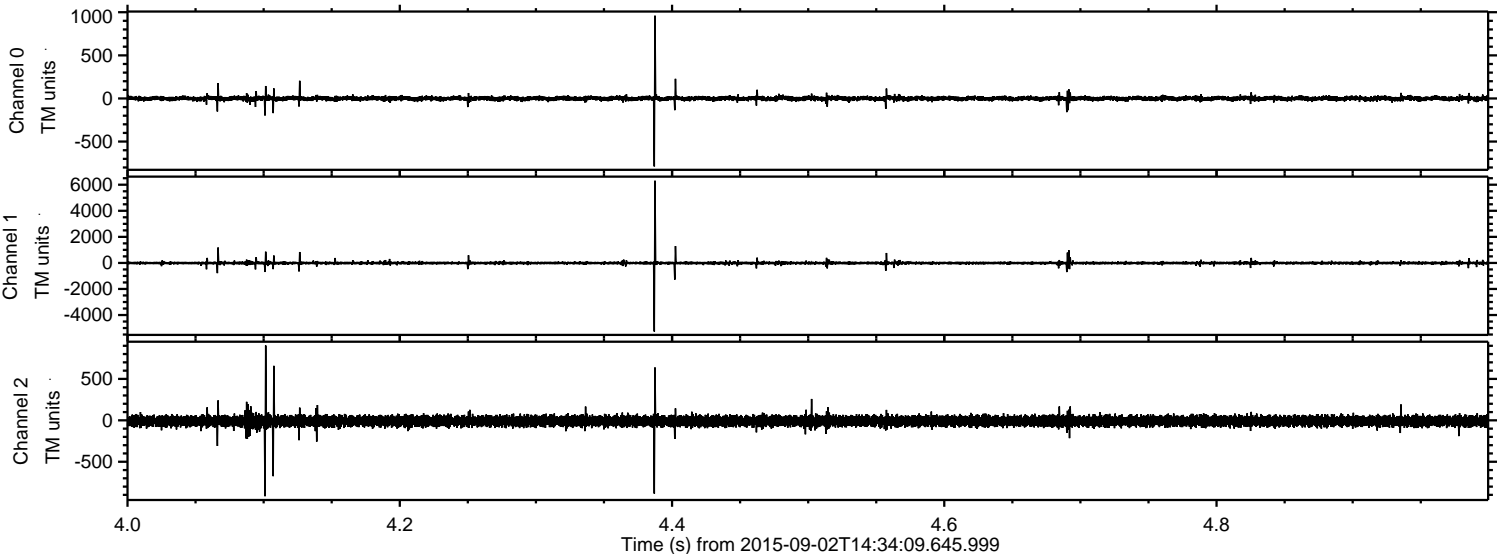

Processed Fri Oct 9 03:04:01 2015 by ELM ver.2012-10-06 from 001__elm20150902_143408__dat00.bin

