

ELMAVAN 3D WAVEFORMS (Measured data sampled at 50 kHz) 51000 packets of 144 samples from 2015-09-02T13:59:08.059.000.

Processed Fri Oct 9 02:53:54 2015 by ELM ver.2012-10-06 from 001__elm20150902_135907__dat00.bin

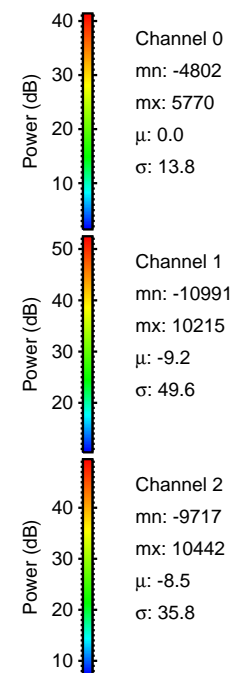

Processed Fri Oct 9 02:54:07 2015 by ELM ver.2012-10-06 from 001__elm20150902_135907__dat00.bin

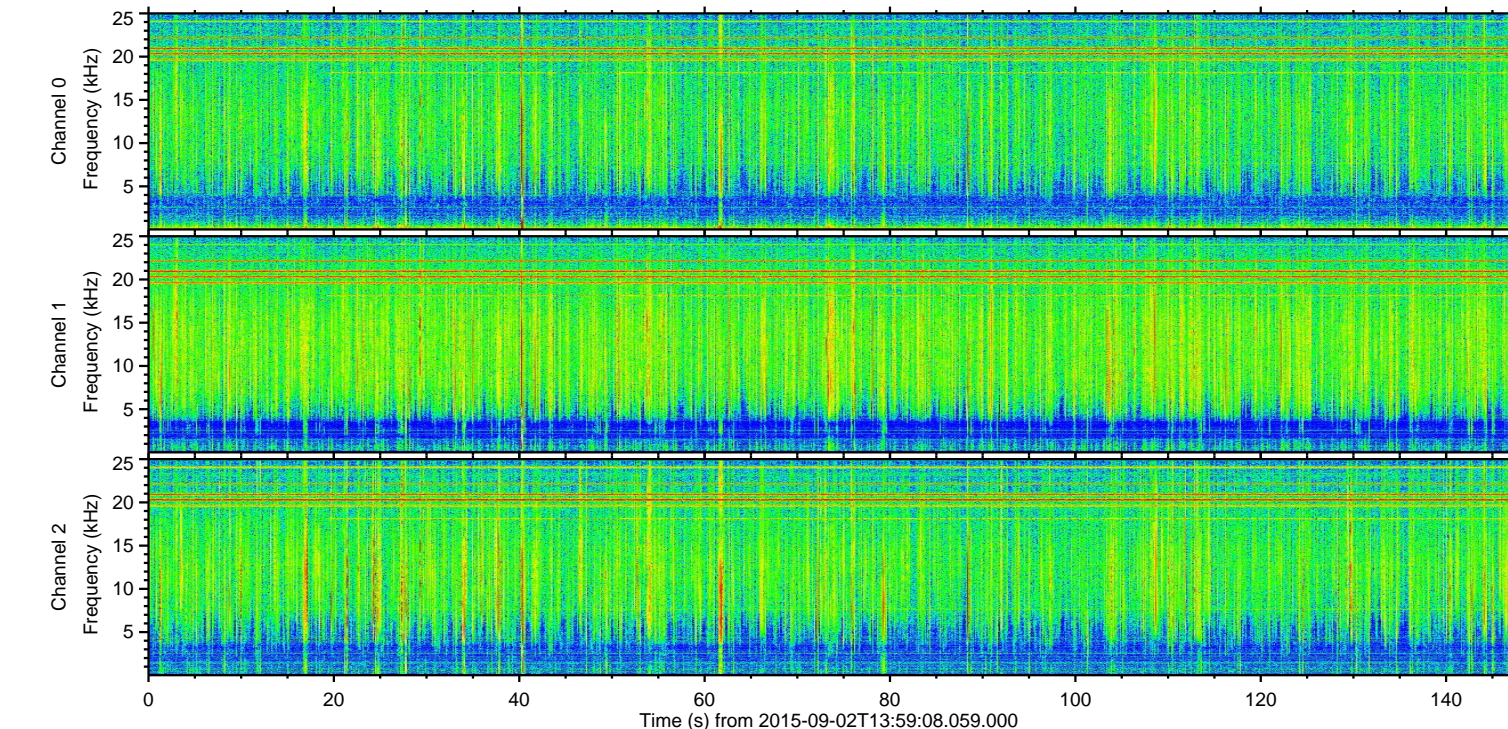
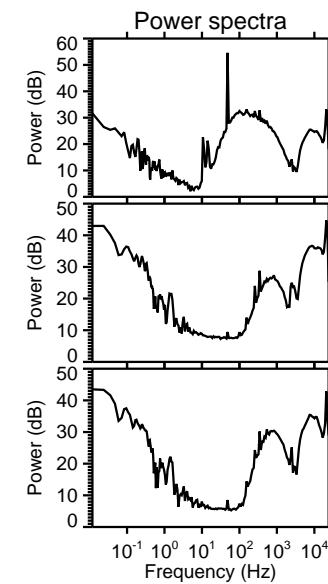
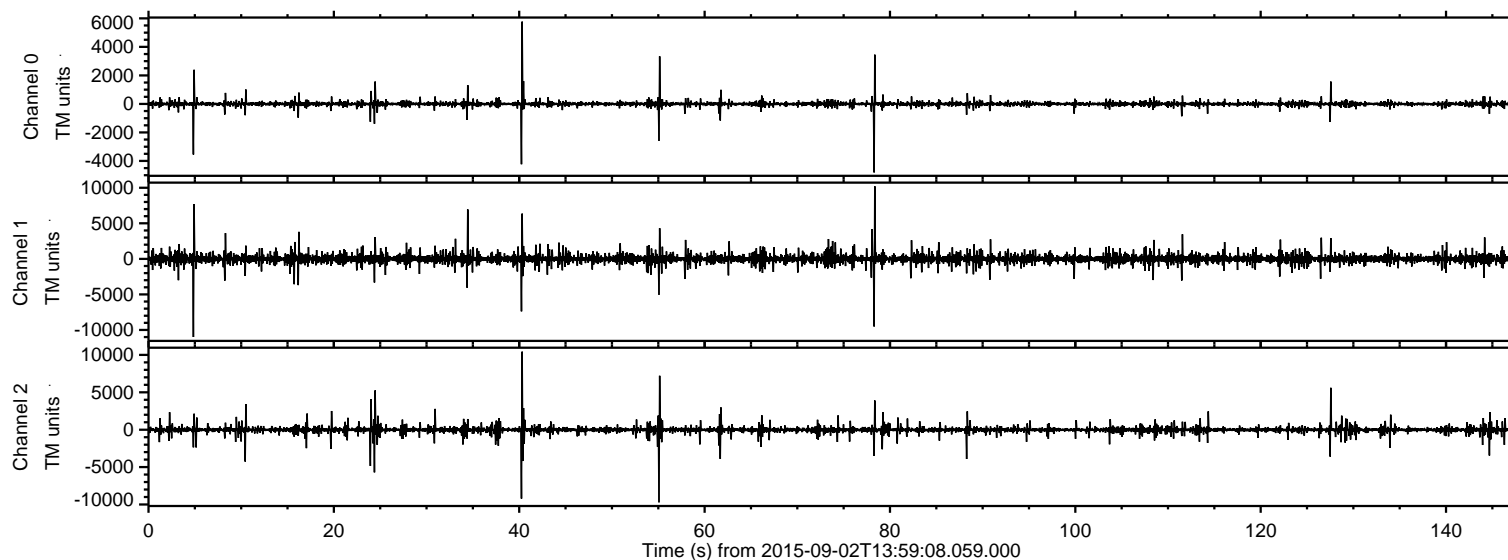
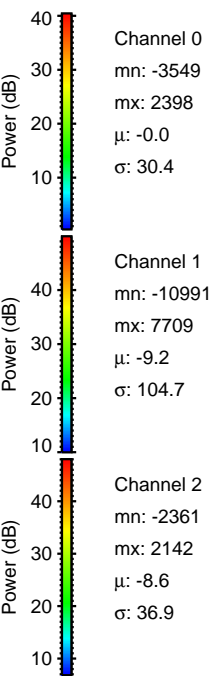
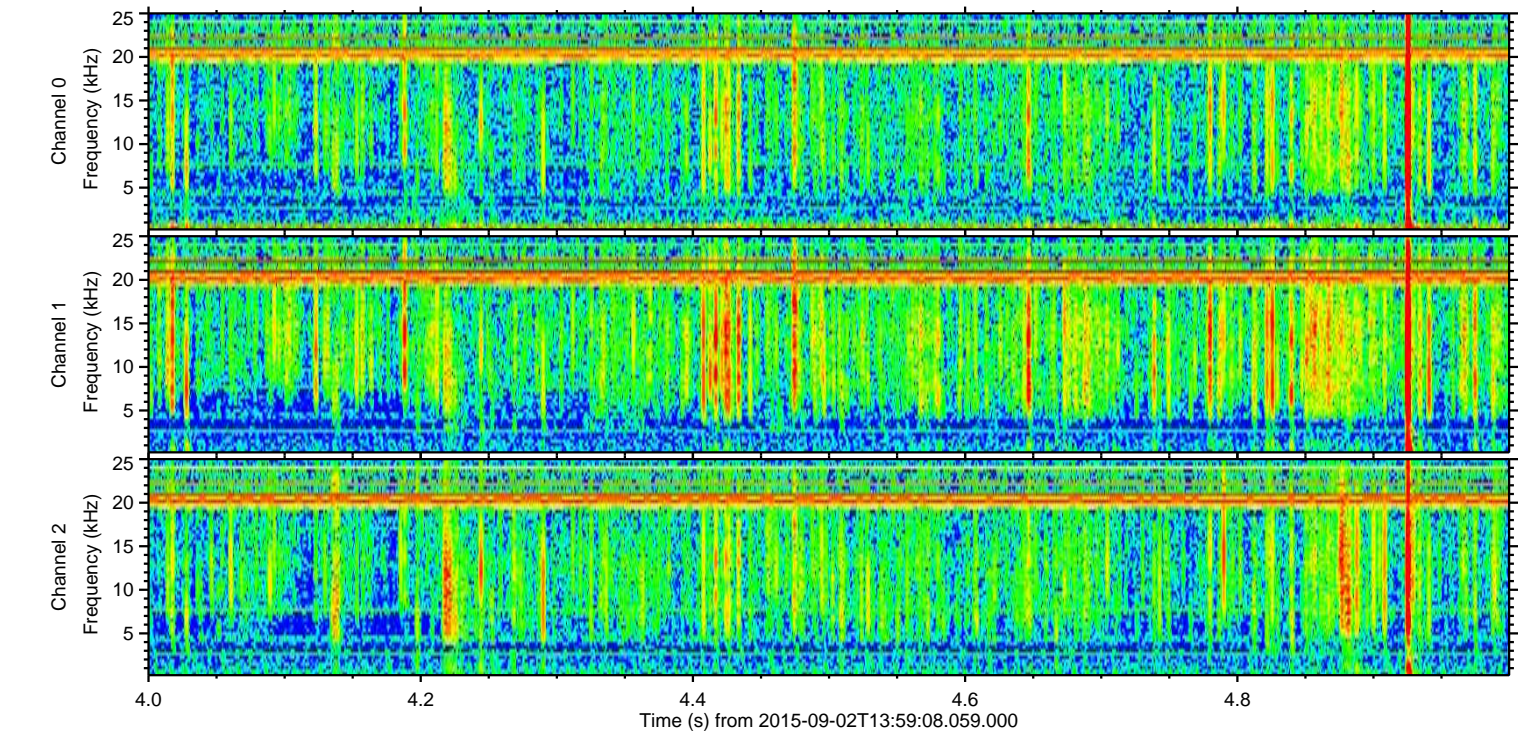
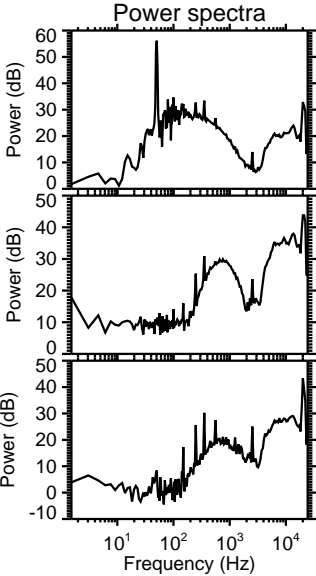
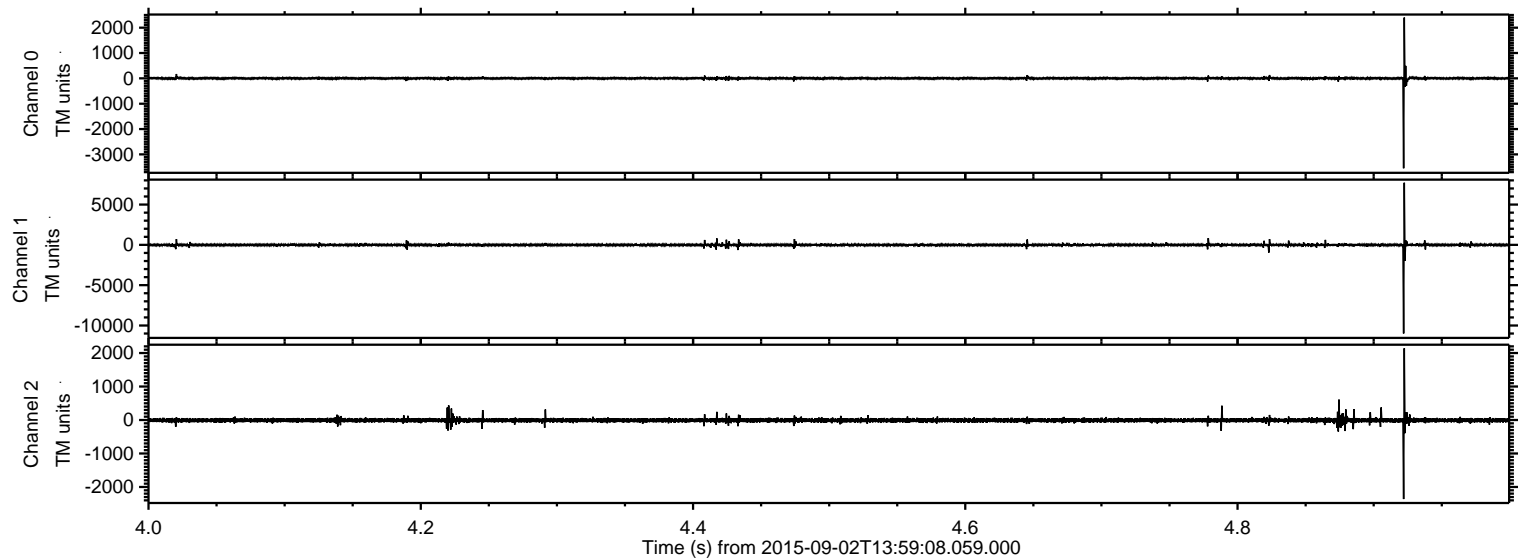

ELMAVAN 3D WAVEFORMS (Measured data sampled at 50 kHz) 51000 packets of 144 samples from 2015-09-02T13:59:08.059.000. Part 41/147

Processed Fri Oct 9 02:54:08 2015 by ELM ver.2012-10-06 from 001__elm20150902_135907__dat00.bin

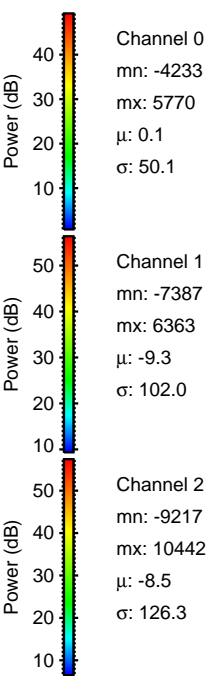
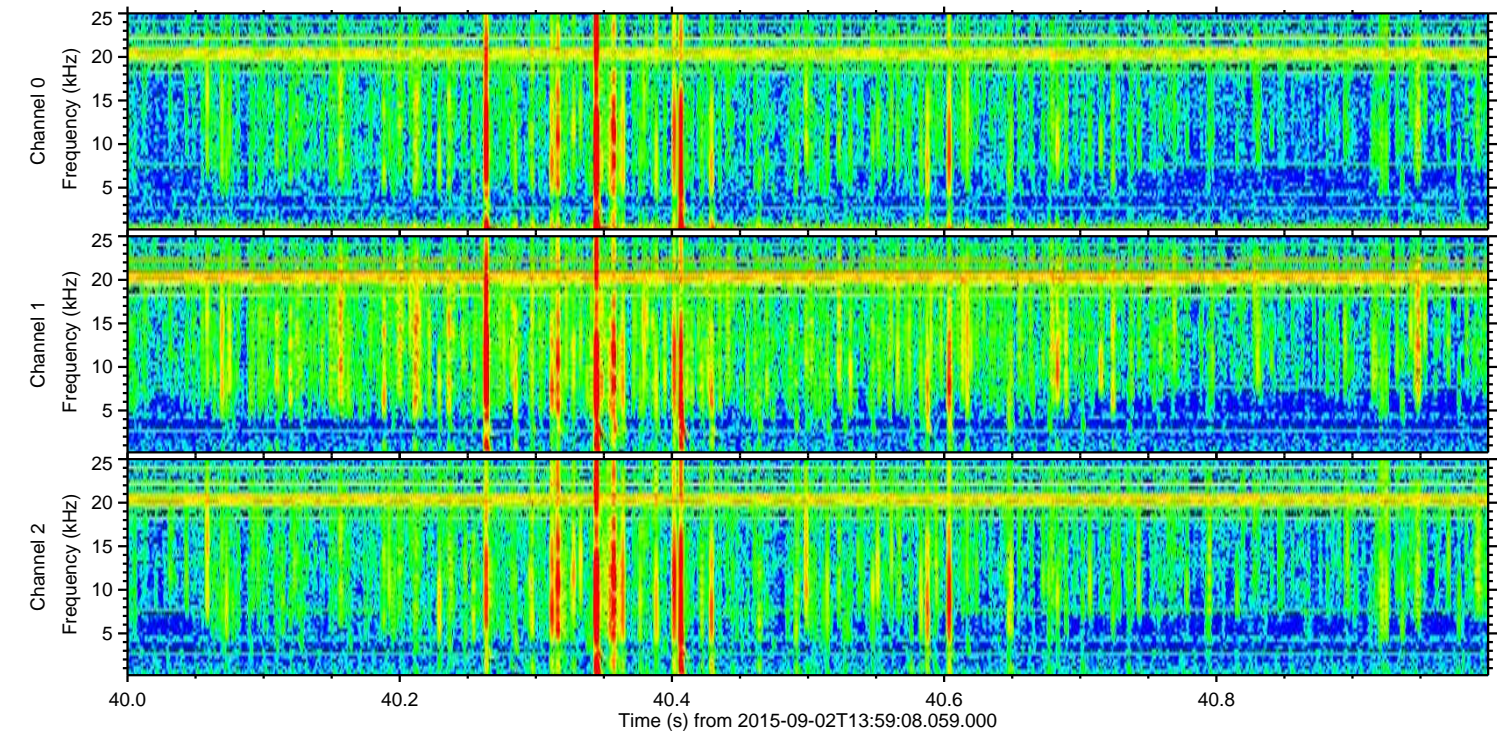
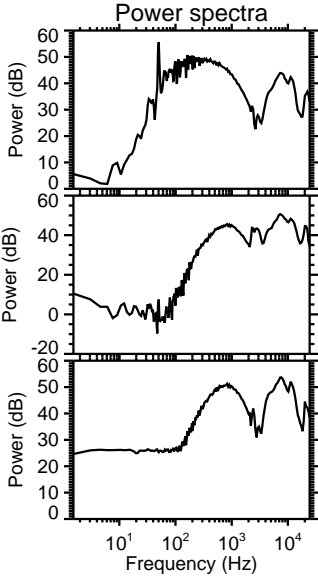
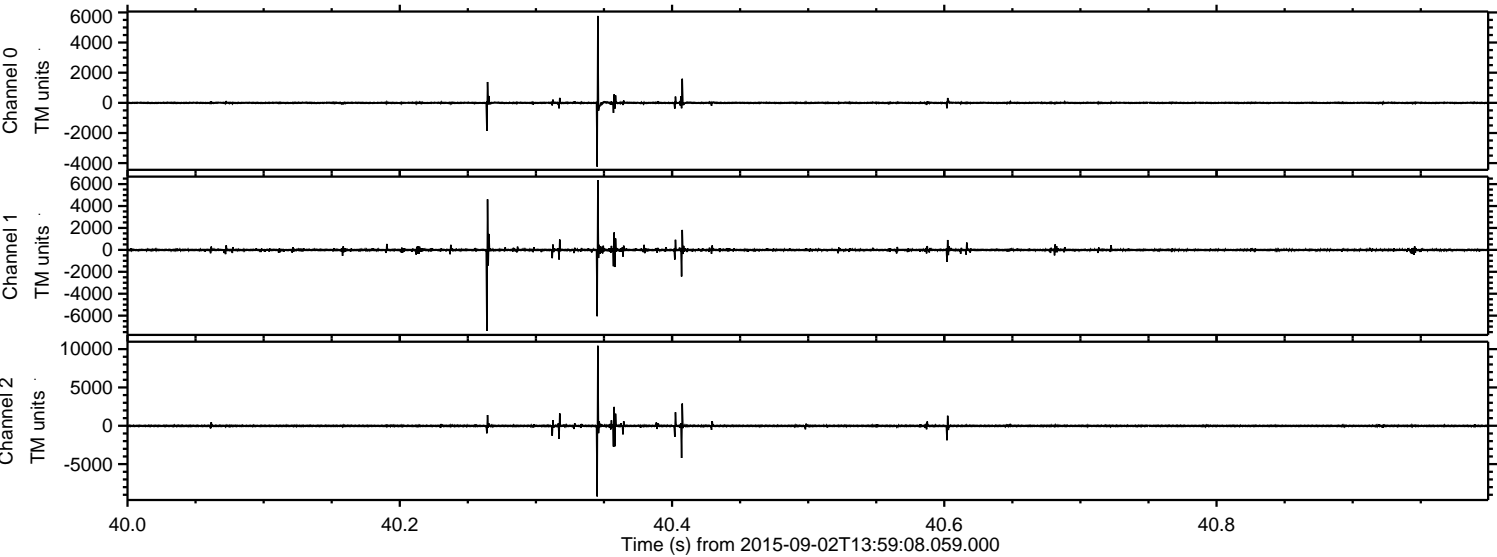

Processed Fri Oct 9 02:54:09 2015 by ELM ver.2012-10-06 from 001__elm20150902_135907__dat00.bin

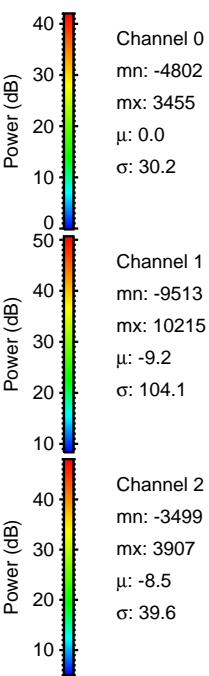
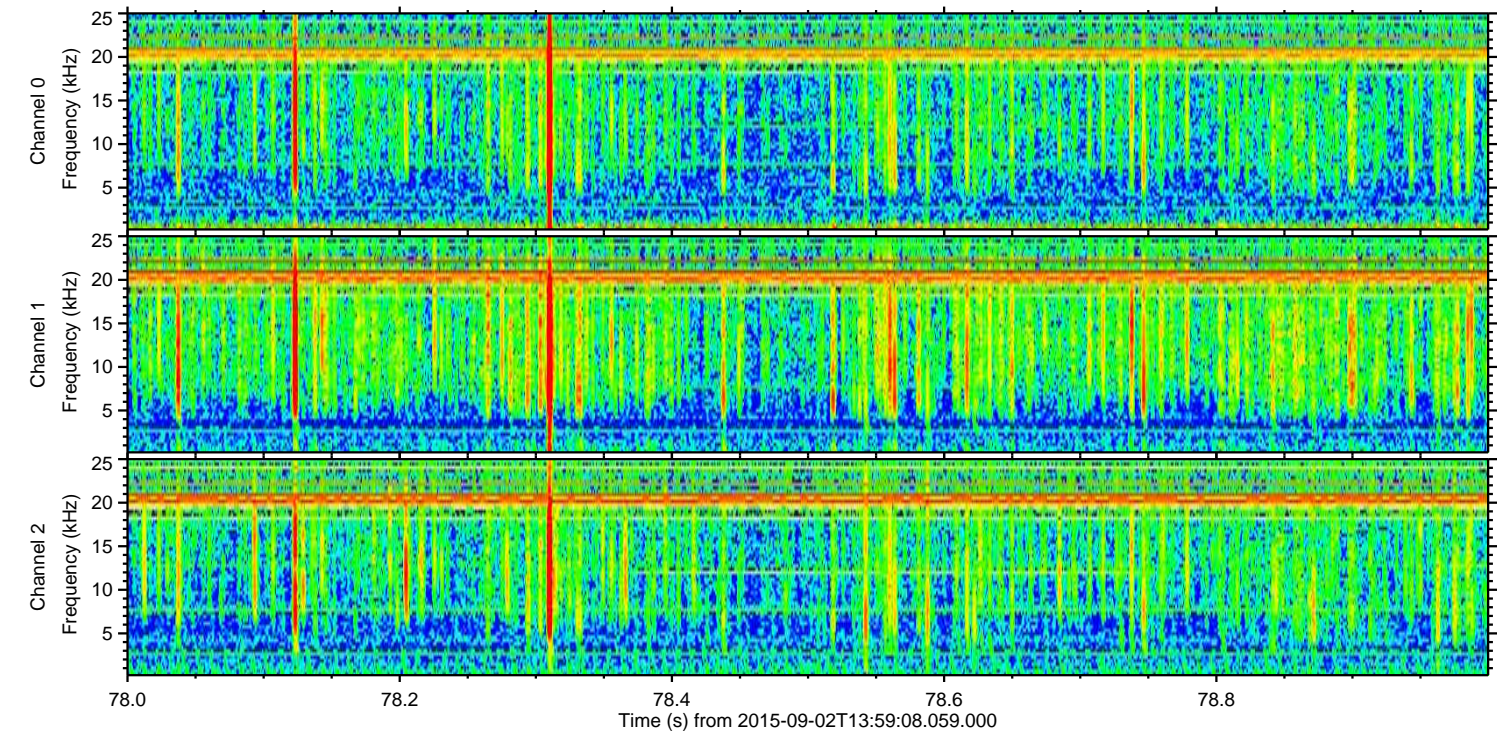
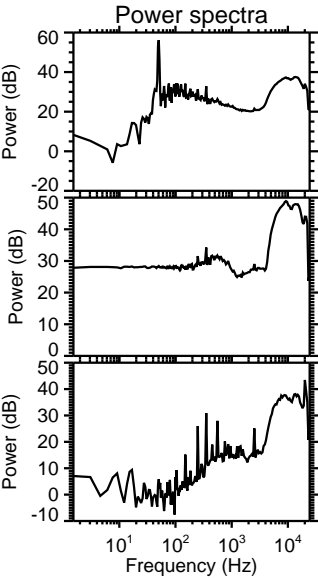
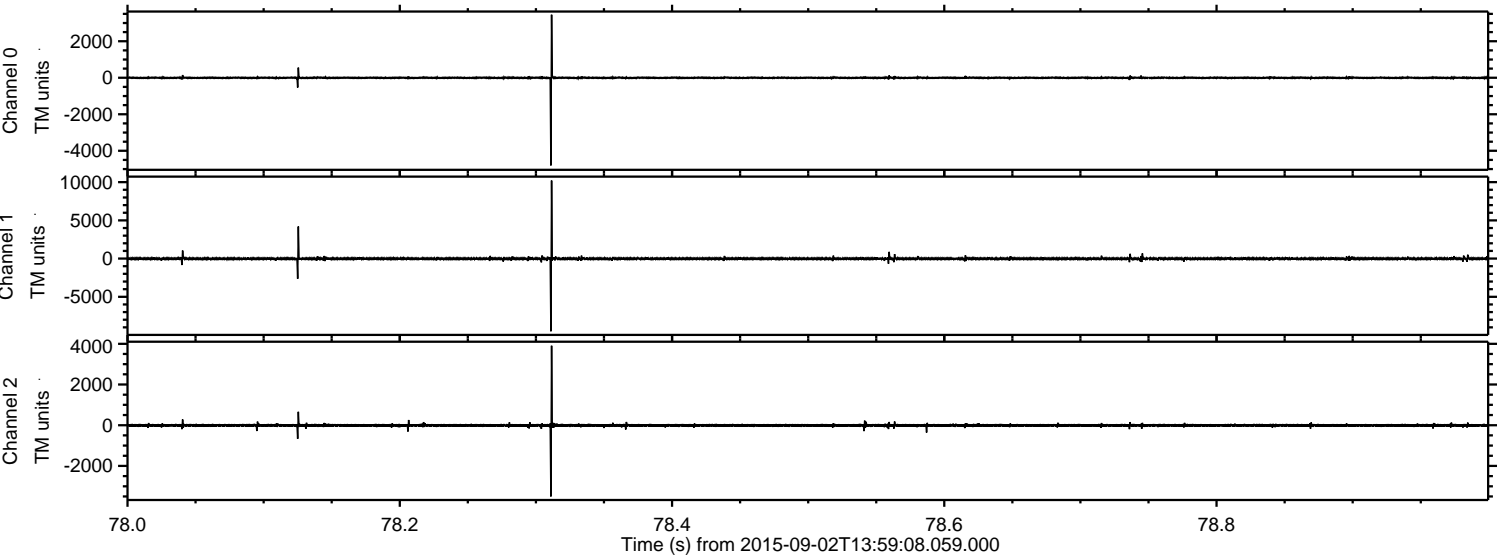

Processed Fri Oct 9 02:54:10 2015 by ELM ver.2012-10-06 from 001__elm20150902_135907__dat00.bin

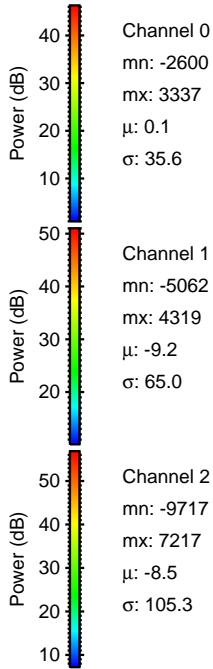
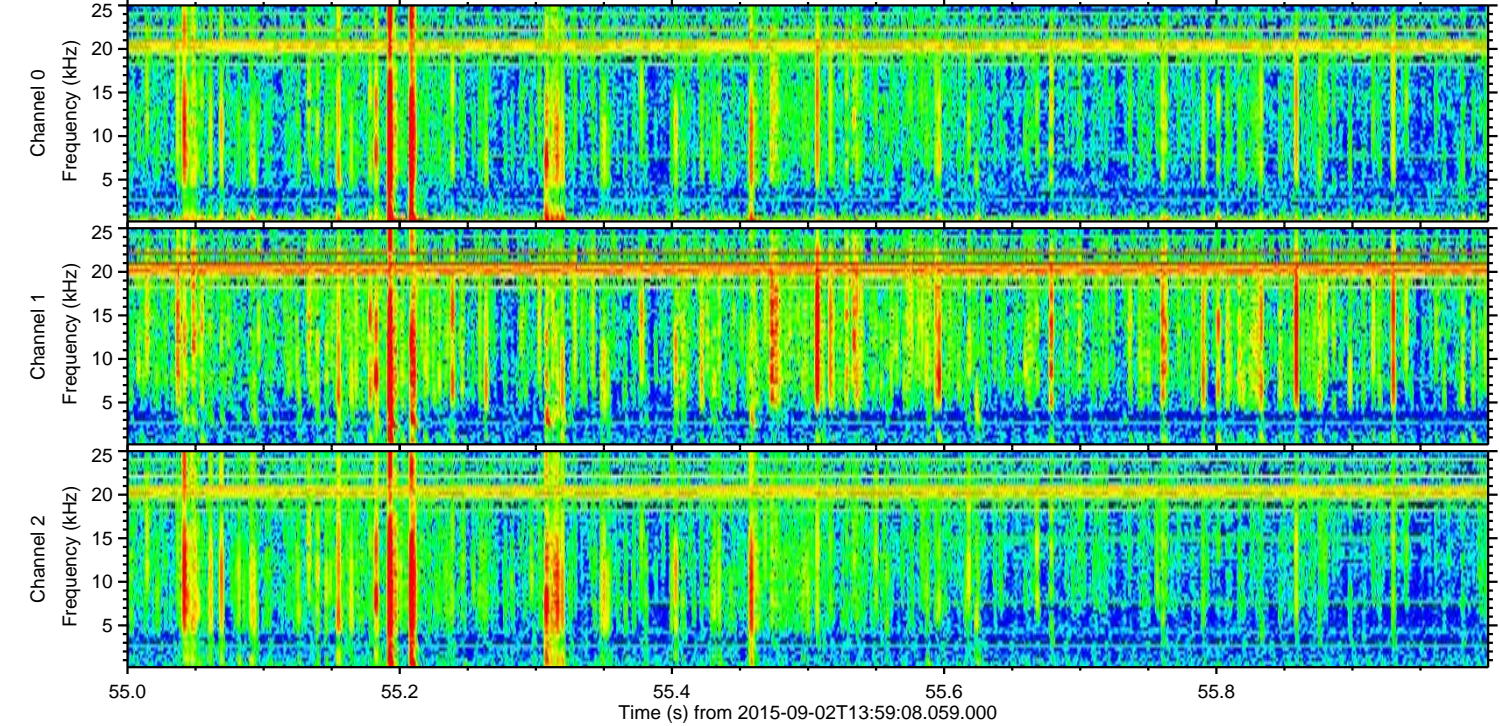
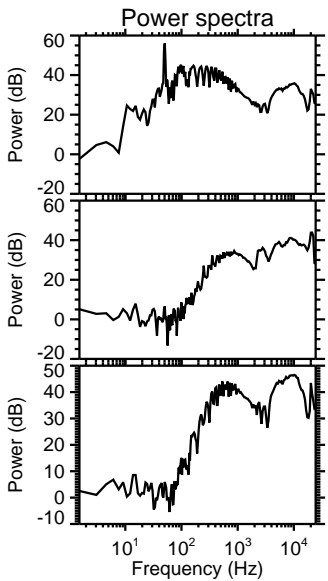
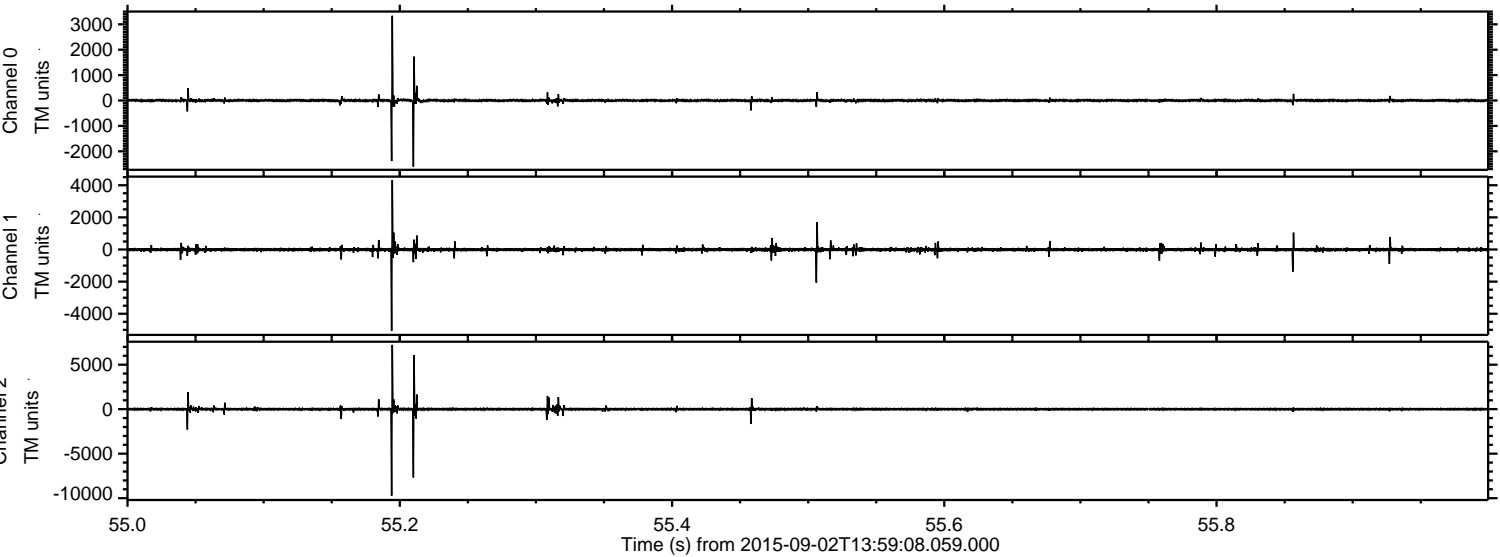

Processed Fri Oct 9 02:54:11 2015 by ELM ver.2012-10-06 from 001__elm20150902_135907__dat00.bin

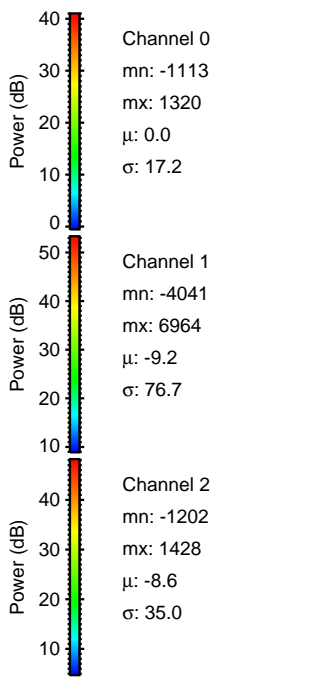
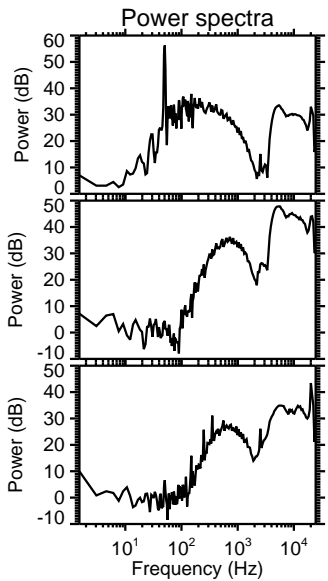
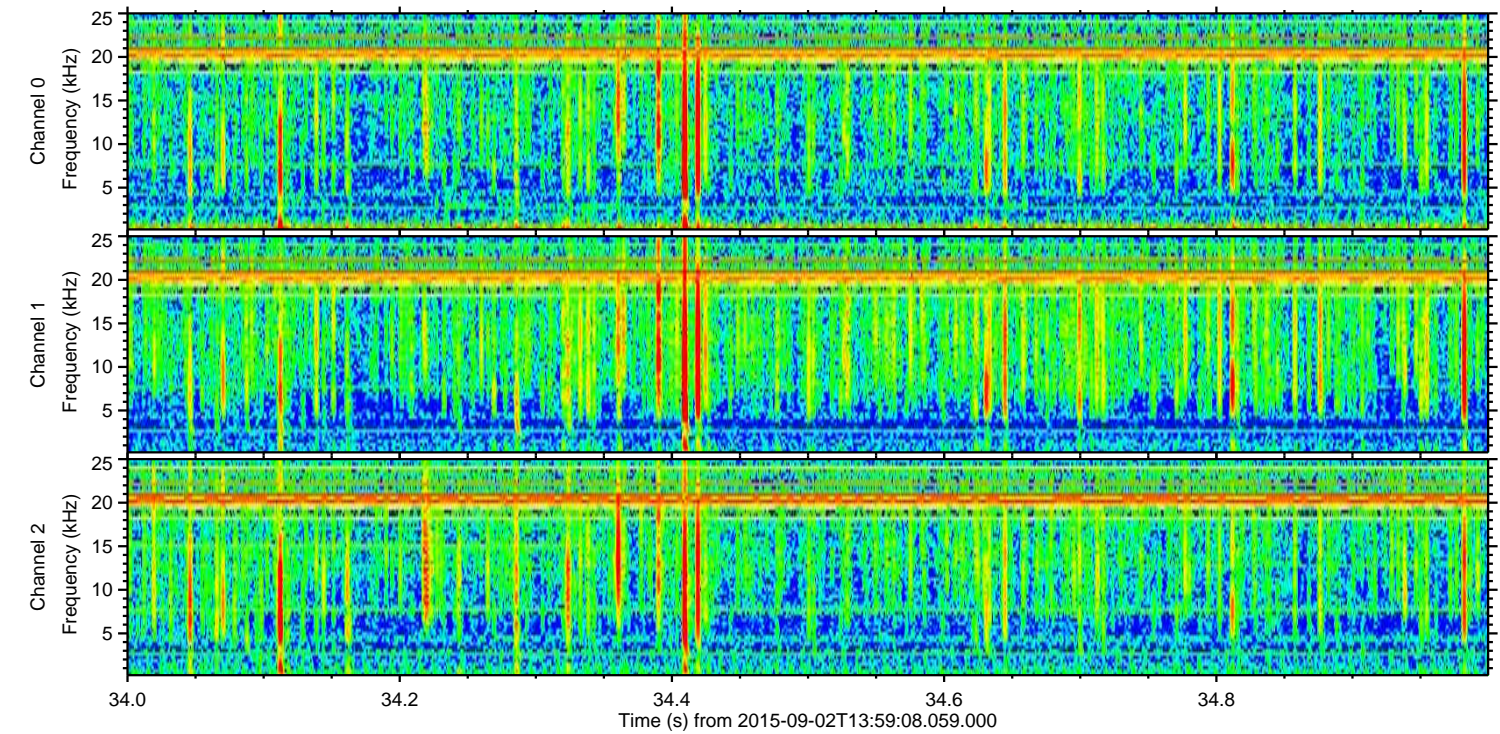
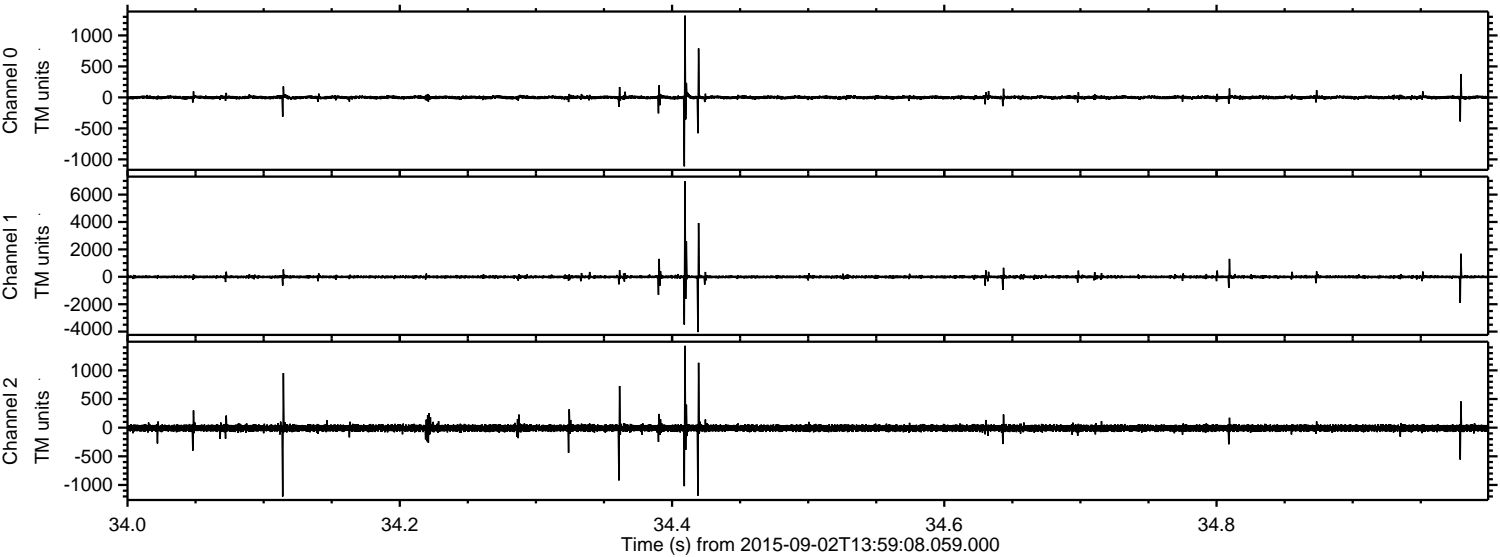

Processed Fri Oct 9 02:54:12 2015 by ELM ver.2012-10-06 from 001__elm20150902_135907__dat00.bin

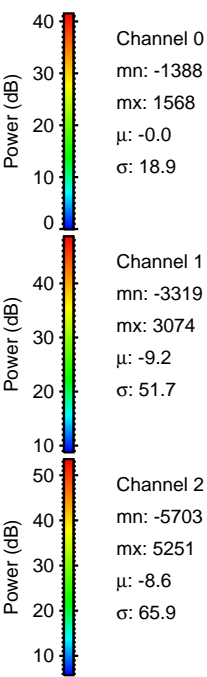
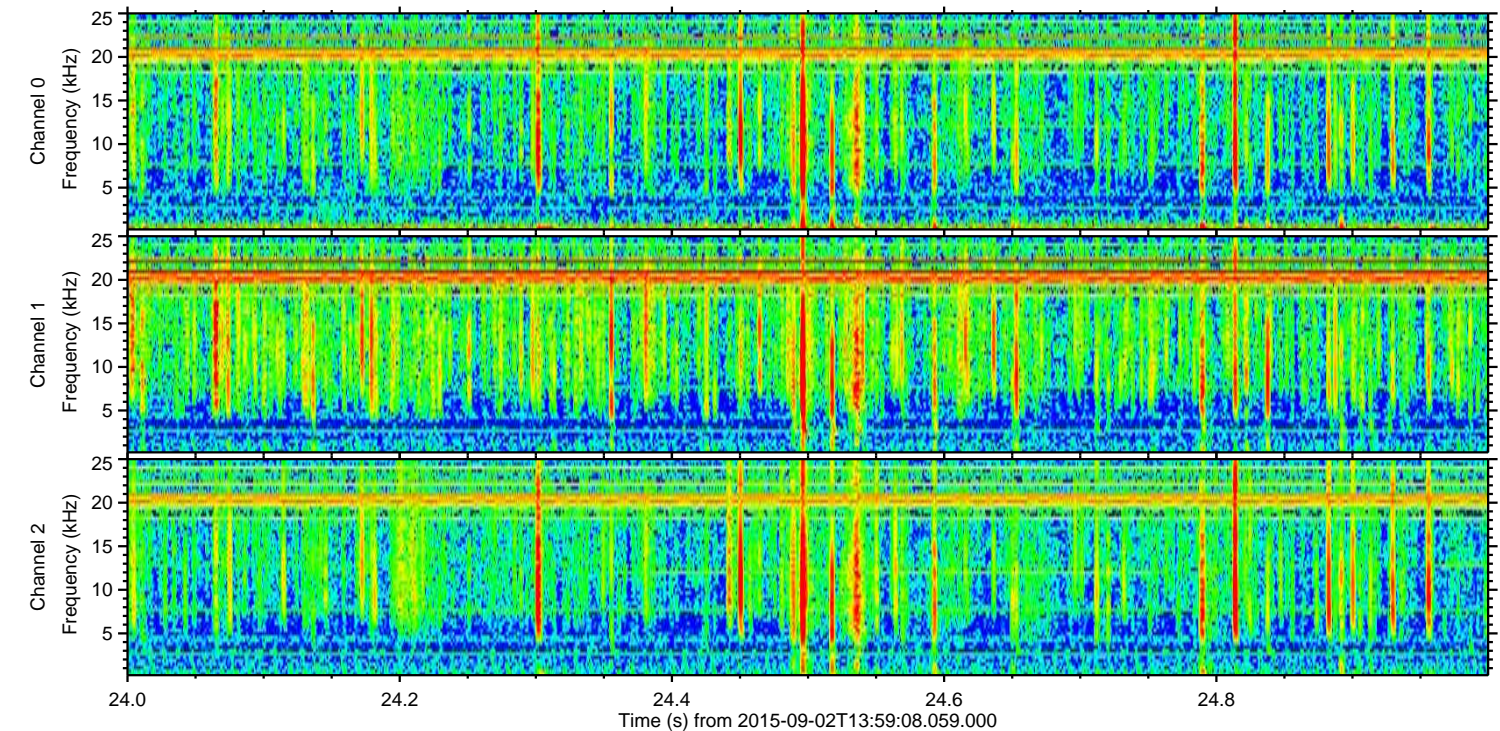
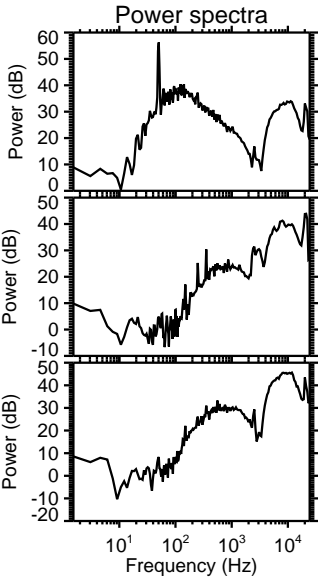
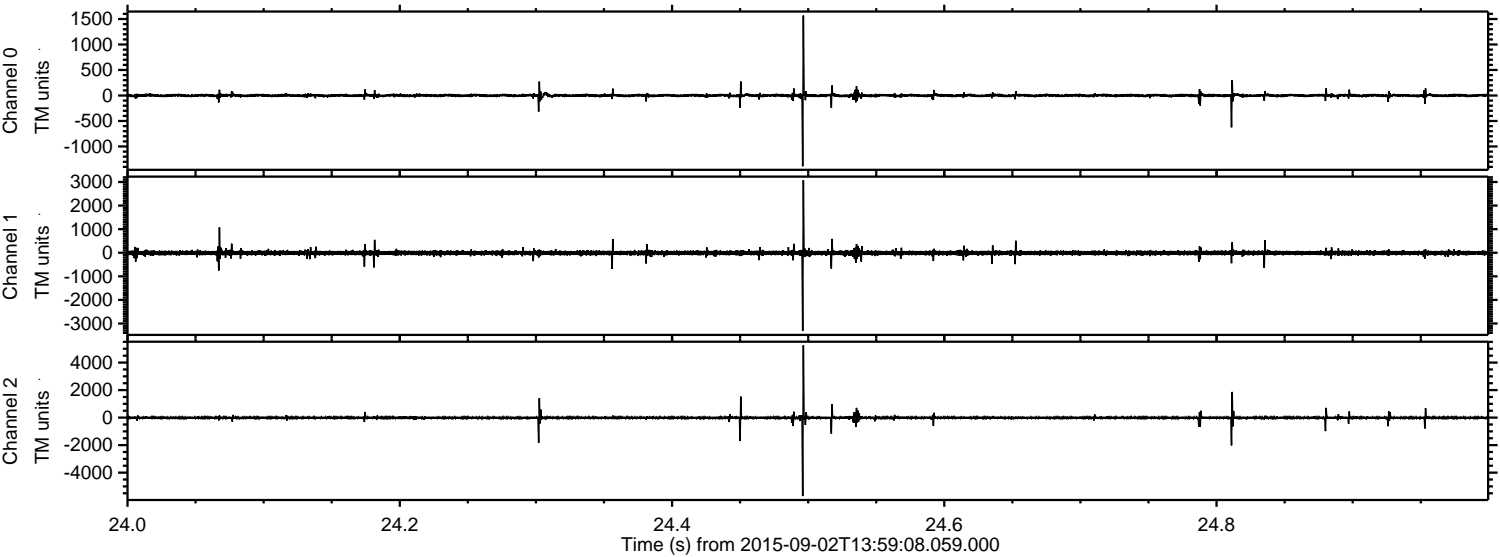

ELMAVAN 3D WAVEFORMS (Measured data sampled at 50 kHz) 51000 packets of 144 samples from 2015-09-02T13:59:08.059.000. Part 128/147

Processed Fri Oct 9 02:54:13 2015 by ELM ver.2012-10-06 from 001__elm20150902_135907__dat00.bin

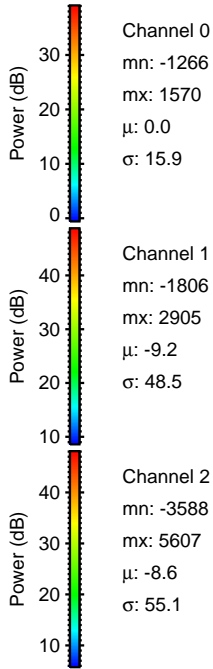
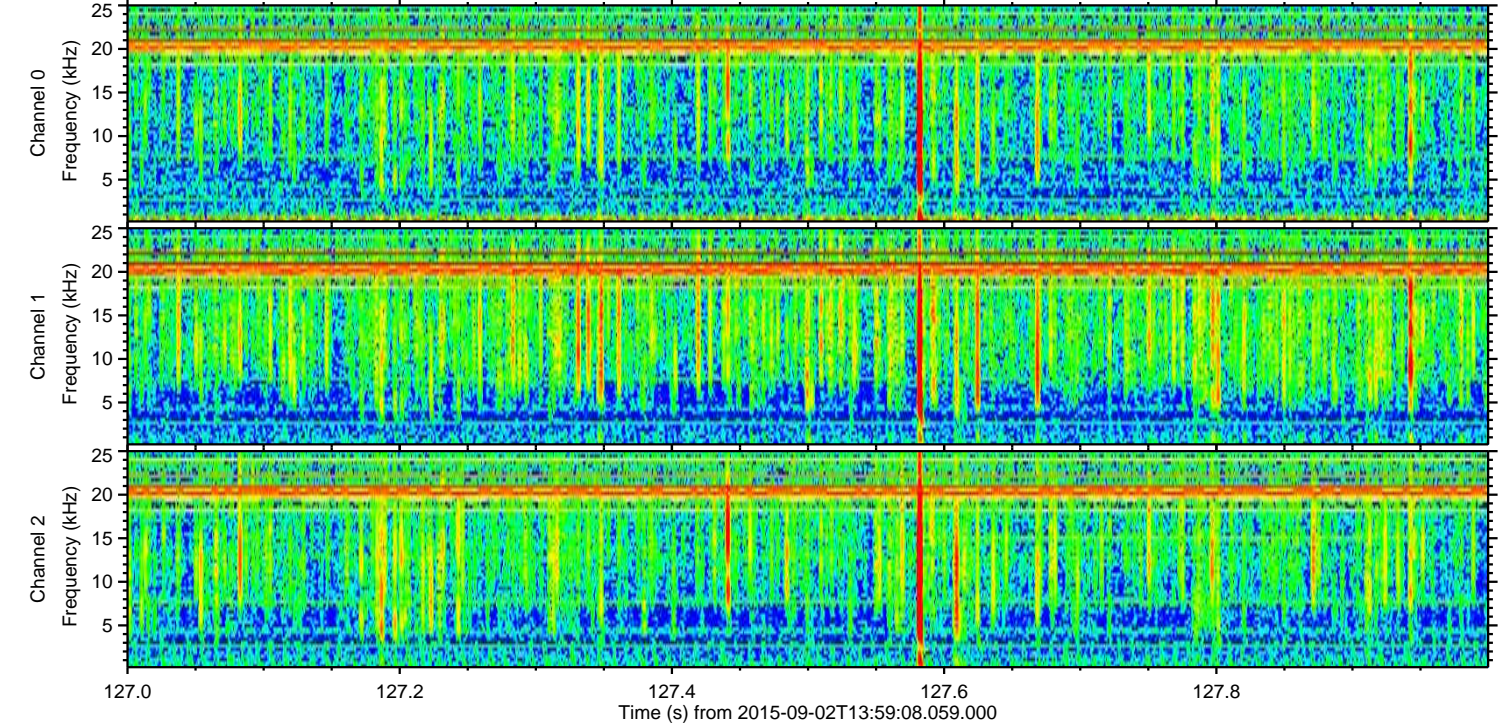
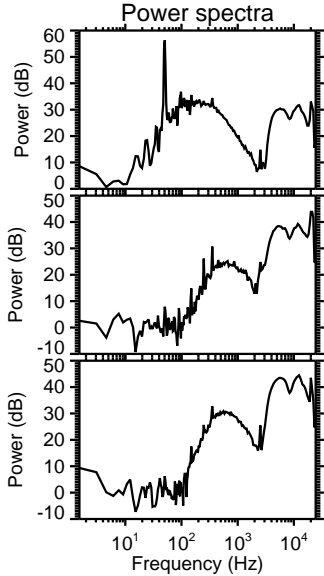
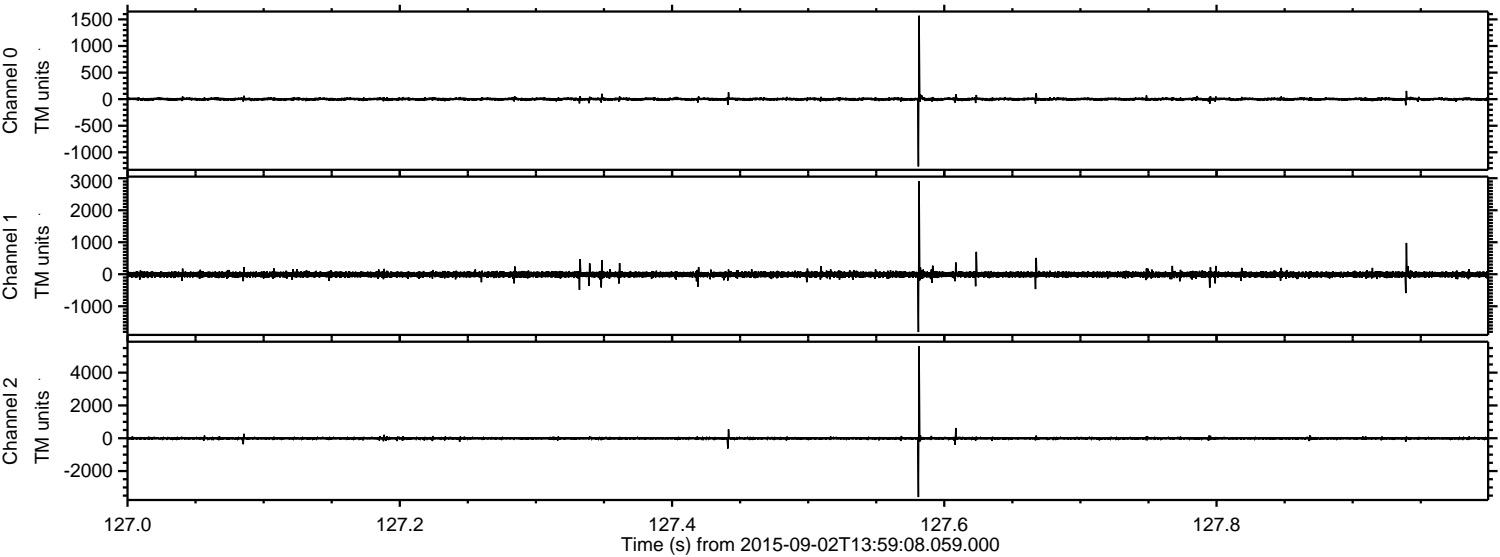

Channel 0
mn: -1266
mx: 1570
 μ : 0.0
 σ : 15.9

Channel 1
mn: -1806
mx: 2905
 μ : -9.2
 σ : 48.5

Channel 2
mn: -3588
mx: 5607
 μ : -8.6
 σ : 55.1

Processed Fri Oct 9 02:54:15 2015 by ELM ver.2012-10-06 from 001__elm20150902_135907__dat00.bin

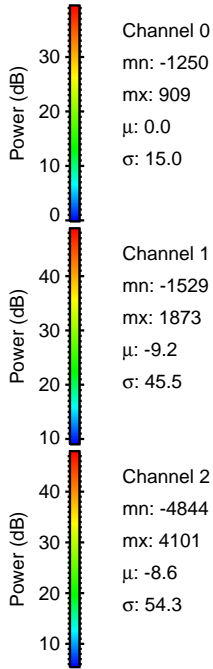
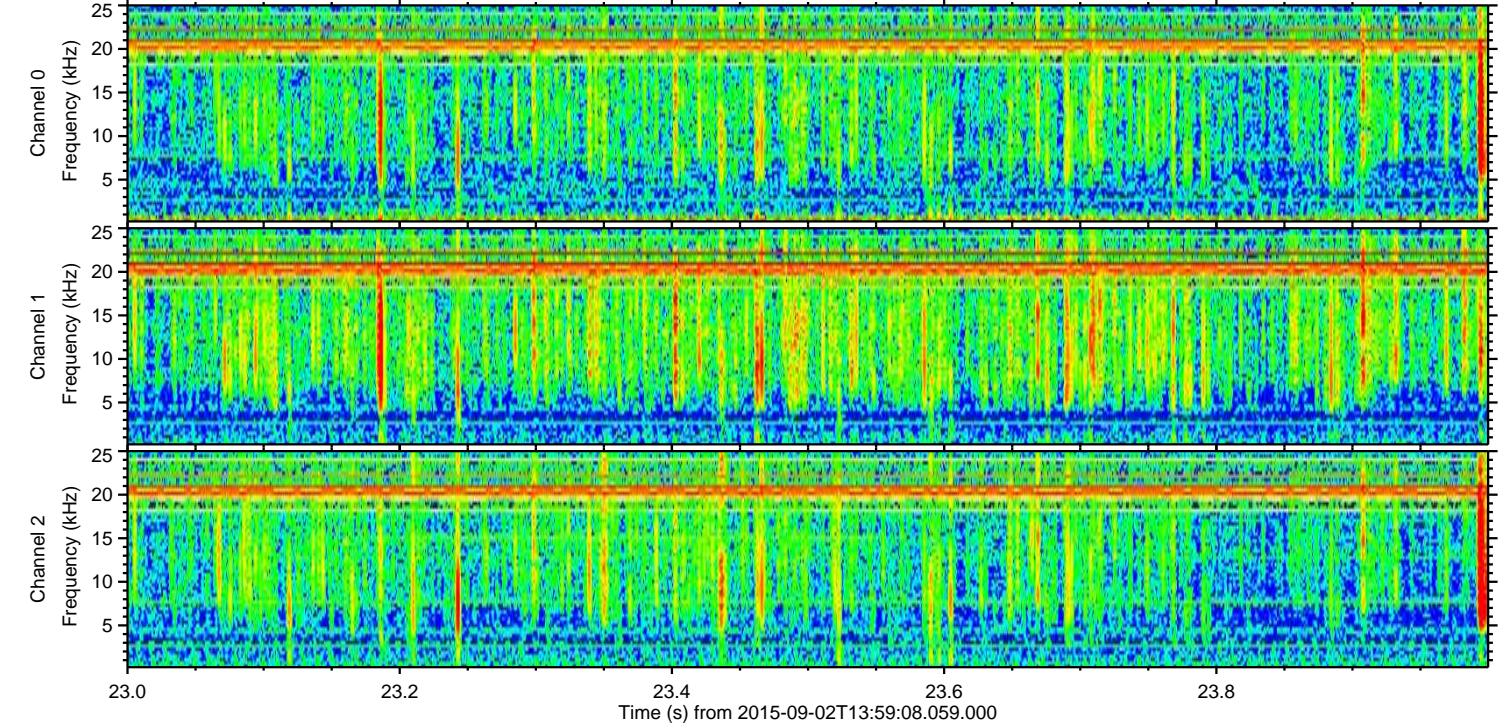
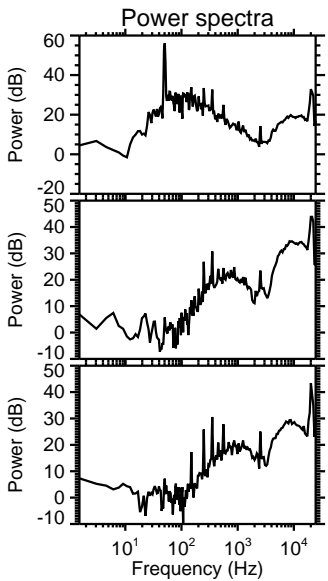
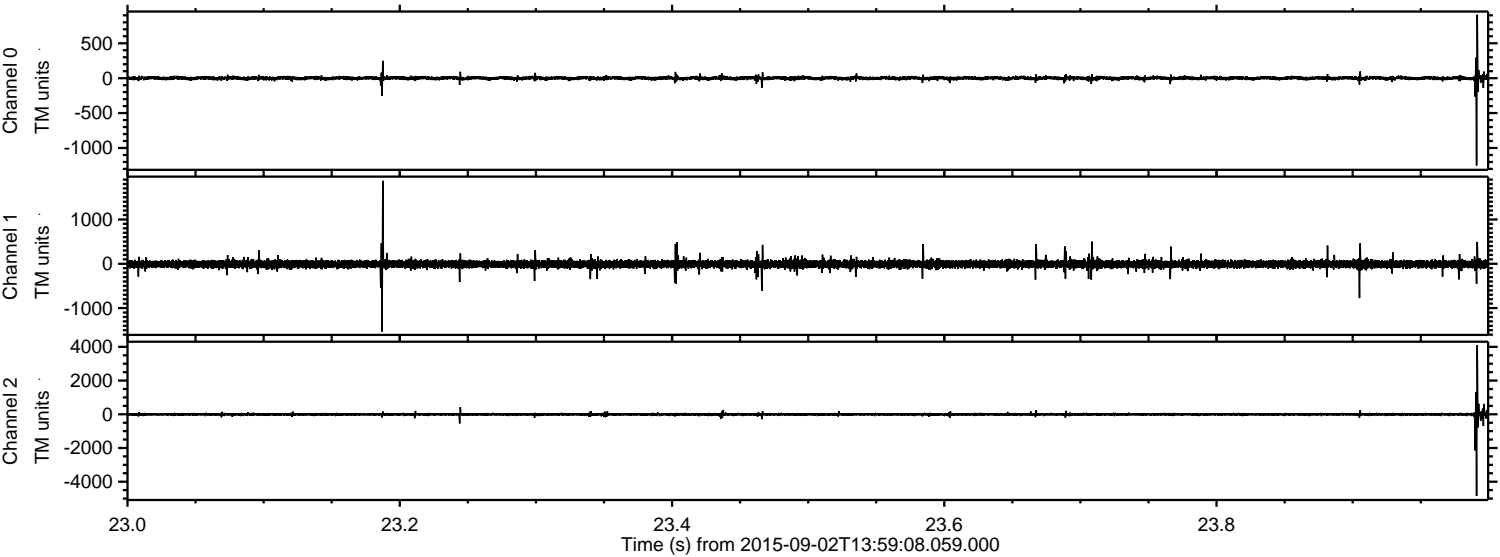

Channel 0
mn: -1250
mx: 909
 μ : 0.0
 σ : 15.0

Channel 1
mn: -1529
mx: 1873
 μ : -9.2
 σ : 45.5

Channel 2
mn: -4844
mx: 4101
 μ : -8.6
 σ : 54.3

Processed Fri Oct 9 02:54:16 2015 by ELM ver.2012-10-06 from 001__elm20150902_135907__dat00.bin

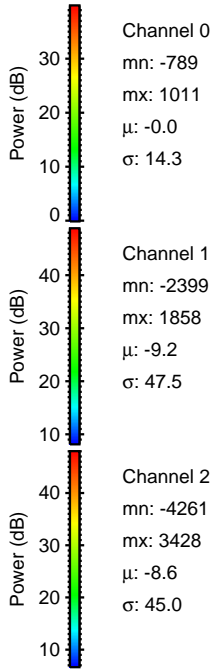
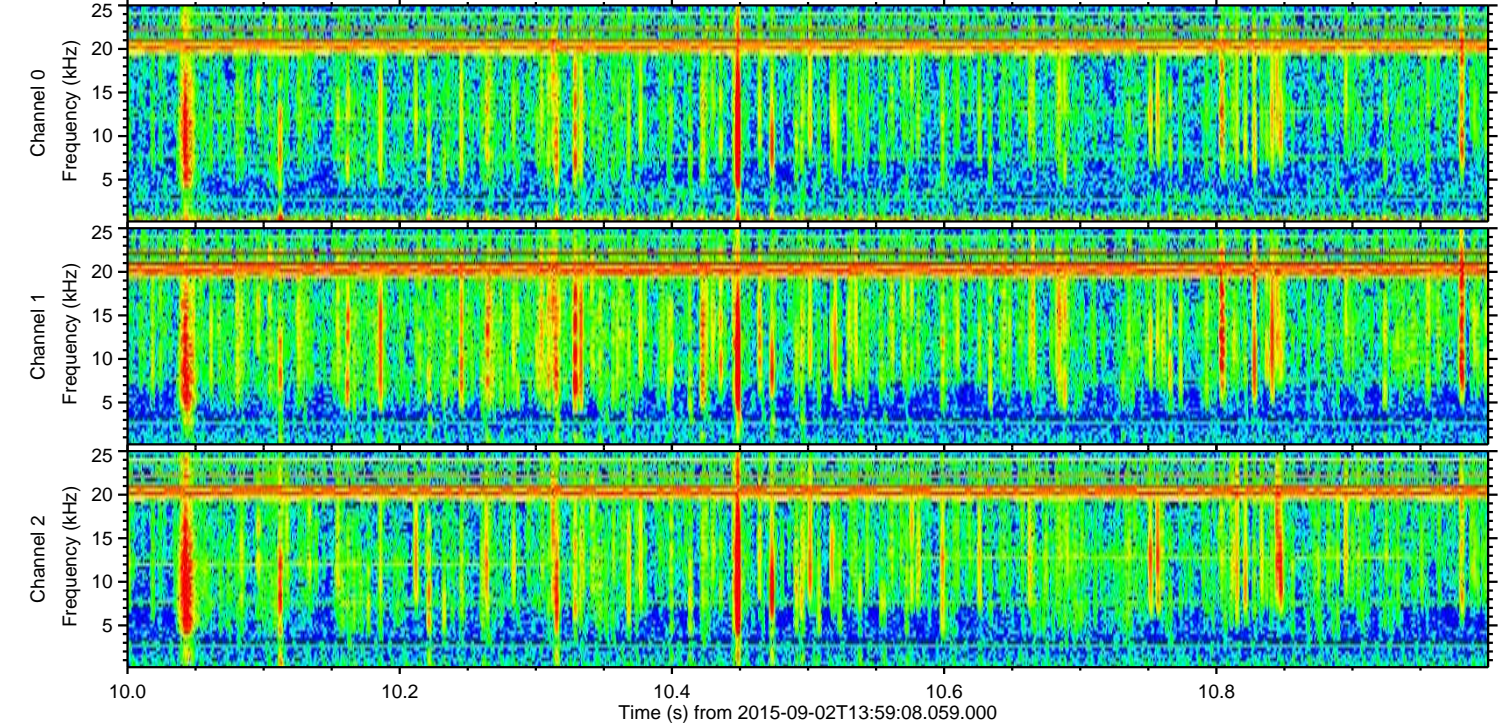
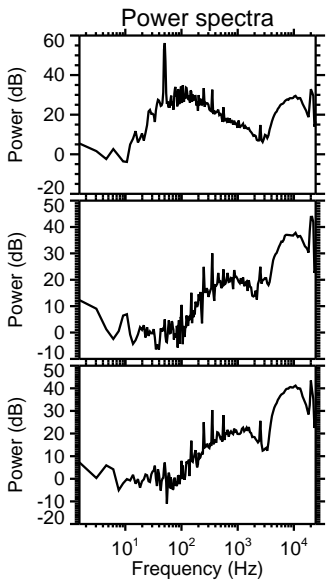
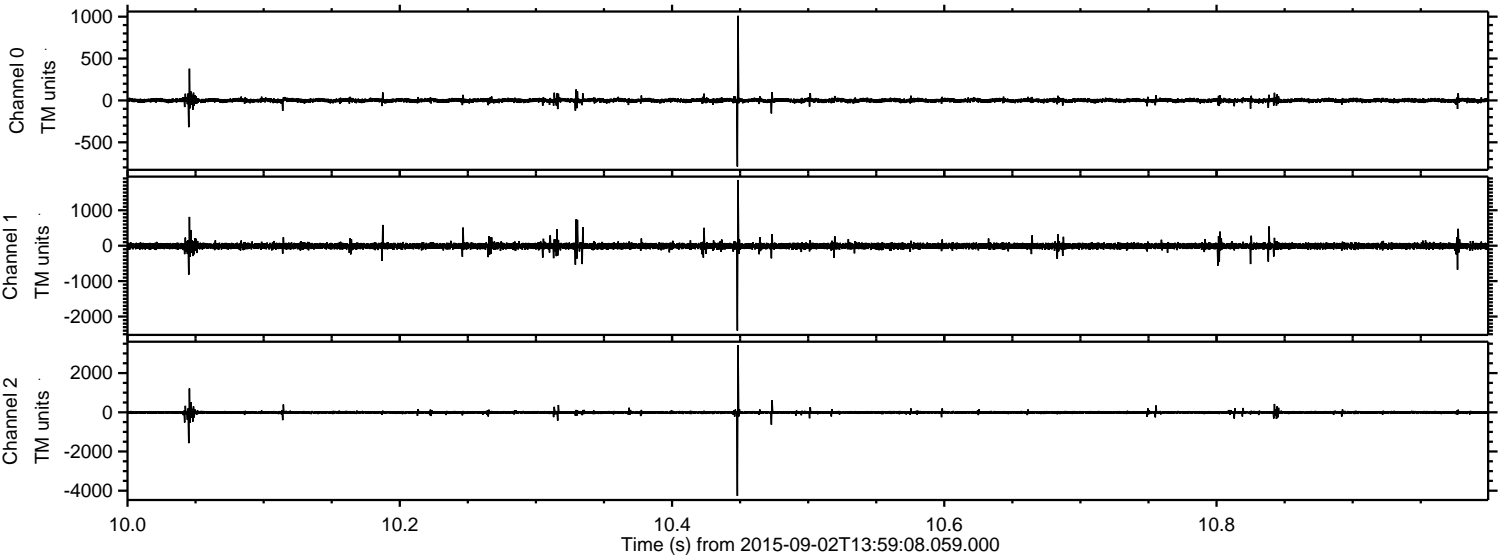

Processed Fri Oct 9 02:54:17 2015 by ELM ver.2012-10-06 from 001__elm20150902_135907__dat00.bin

