

ELMAVAN 3D WAVEFORMS (Measured data sampled at 50 kHz) 51000 packets of 144 samples from 2015-09-02T13:39:07.155.999.

Processed Fri Oct 9 02:48:15 2015 by ELM ver.2012-10-06 from 001\_\_elm20150902\_133906\_\_dat00.bin

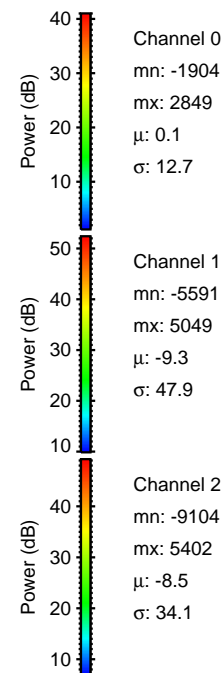

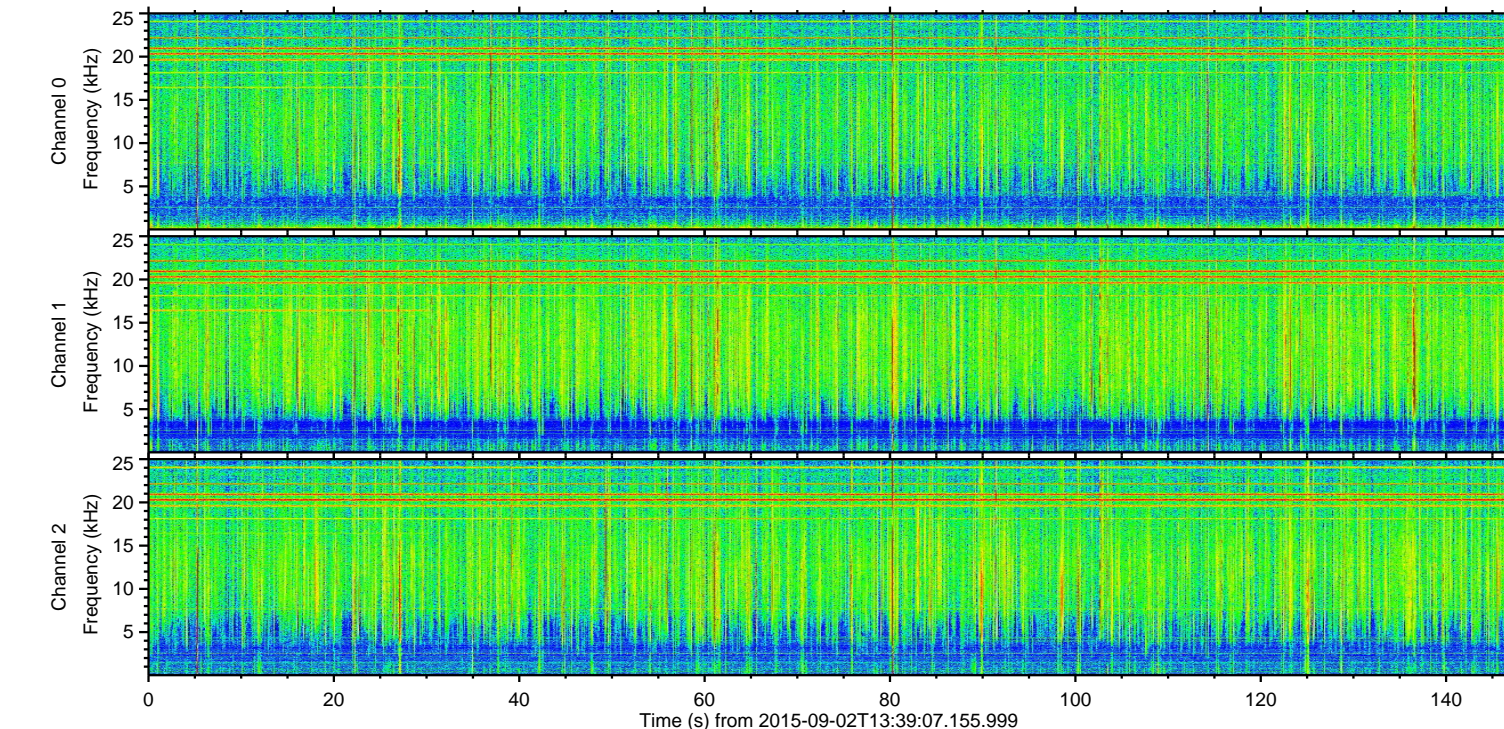
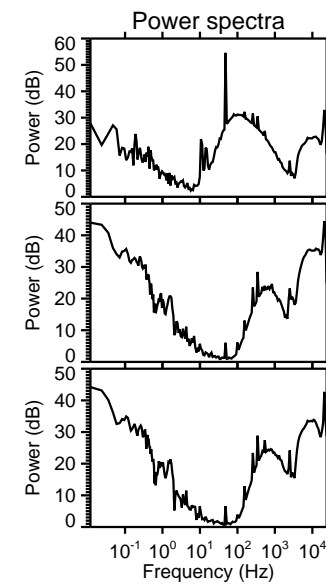
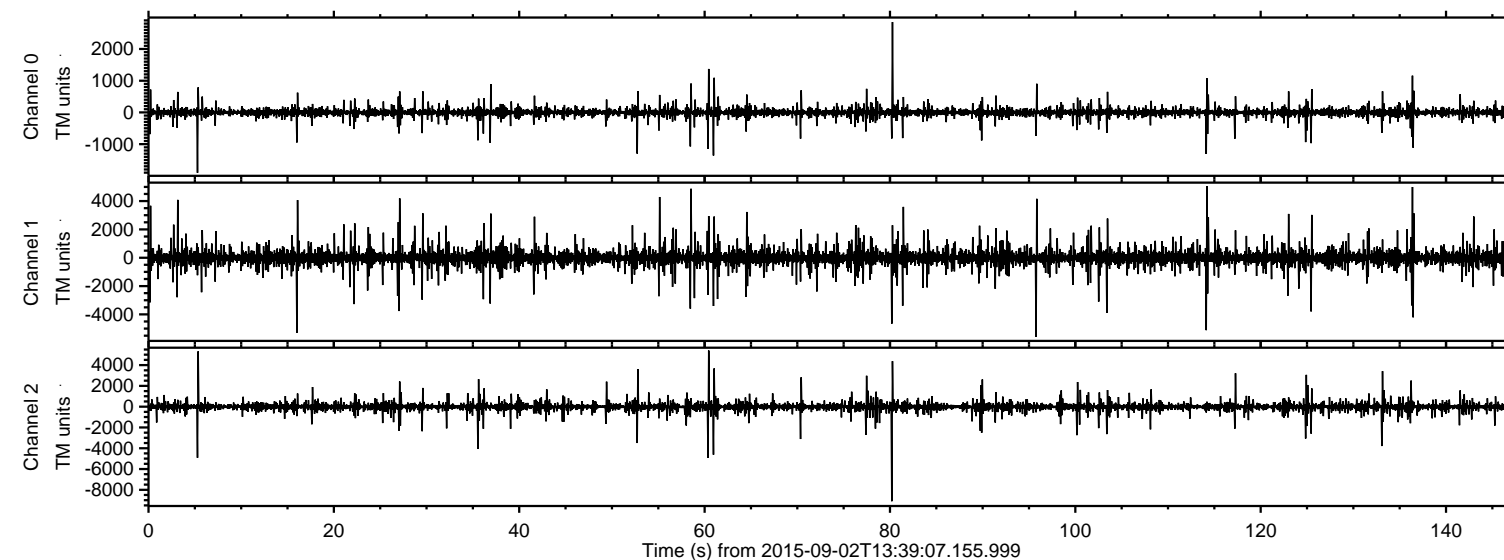

Processed Fri Oct 9 02:48:29 2015 by ELM ver.2012-10-06 from 001\_\_elm20150902\_133906\_\_dat00.bin

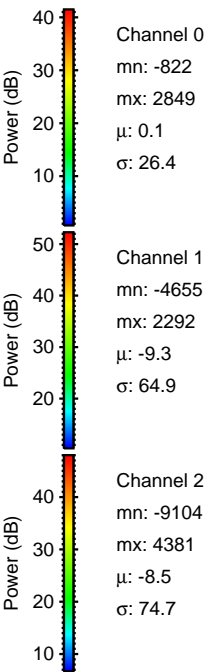
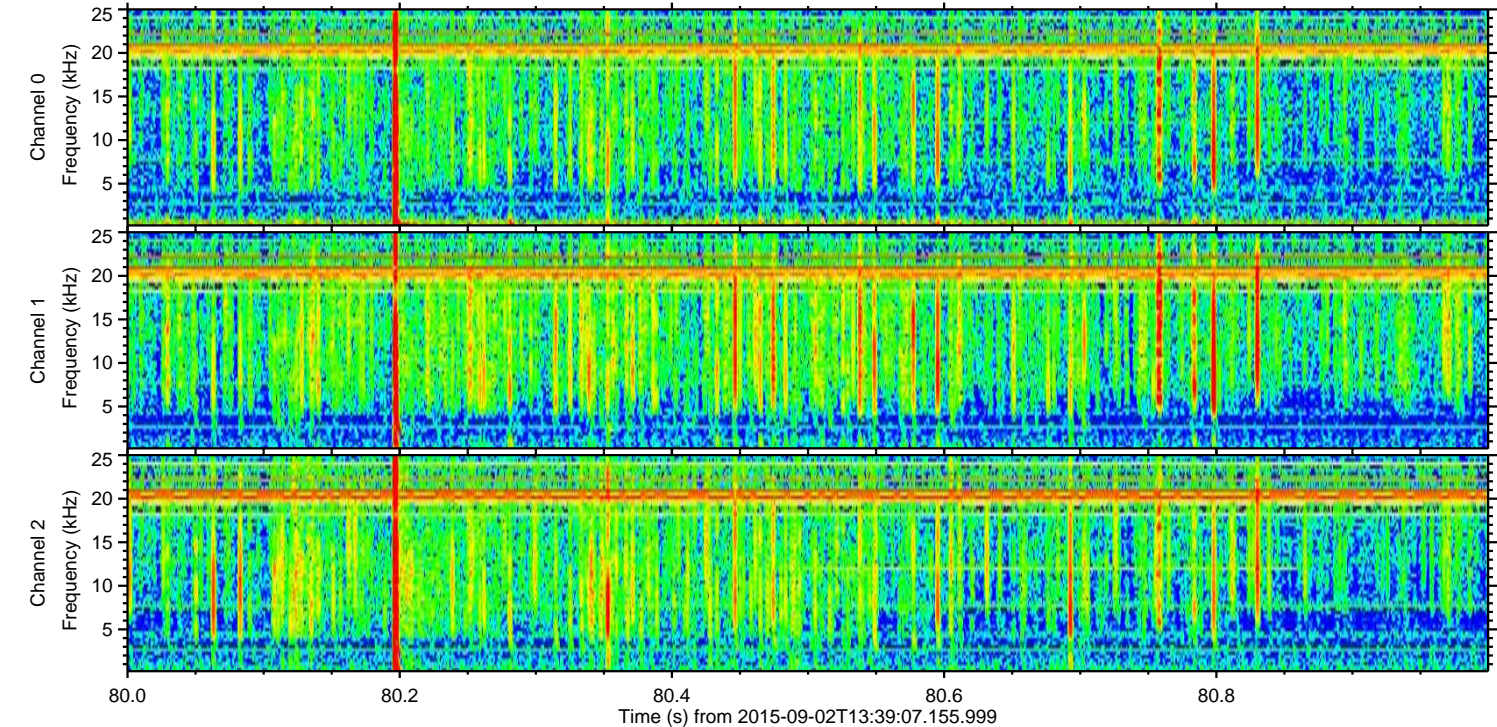
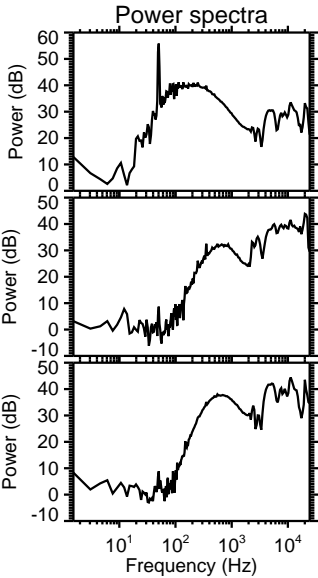
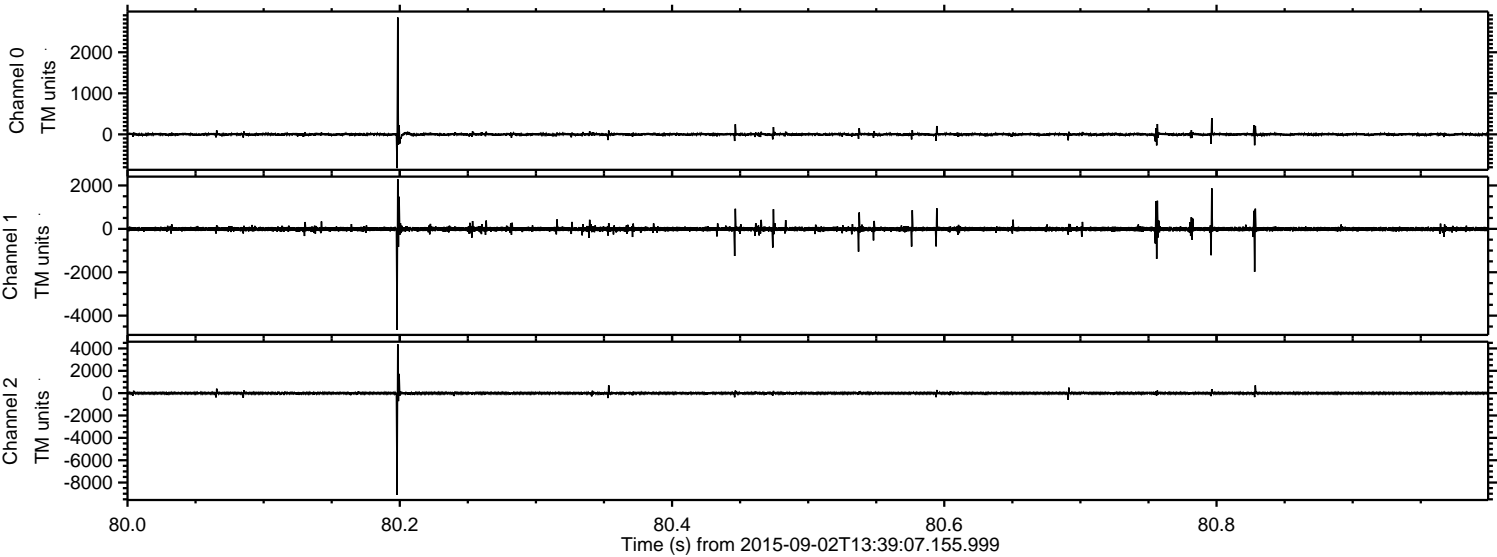



Processed Fri Oct 9 02:48:30 2015 by ELM ver.2012-10-06 from 001\_\_elm20150902\_133906\_\_dat00.bin

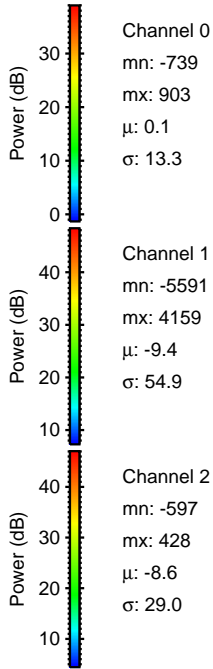
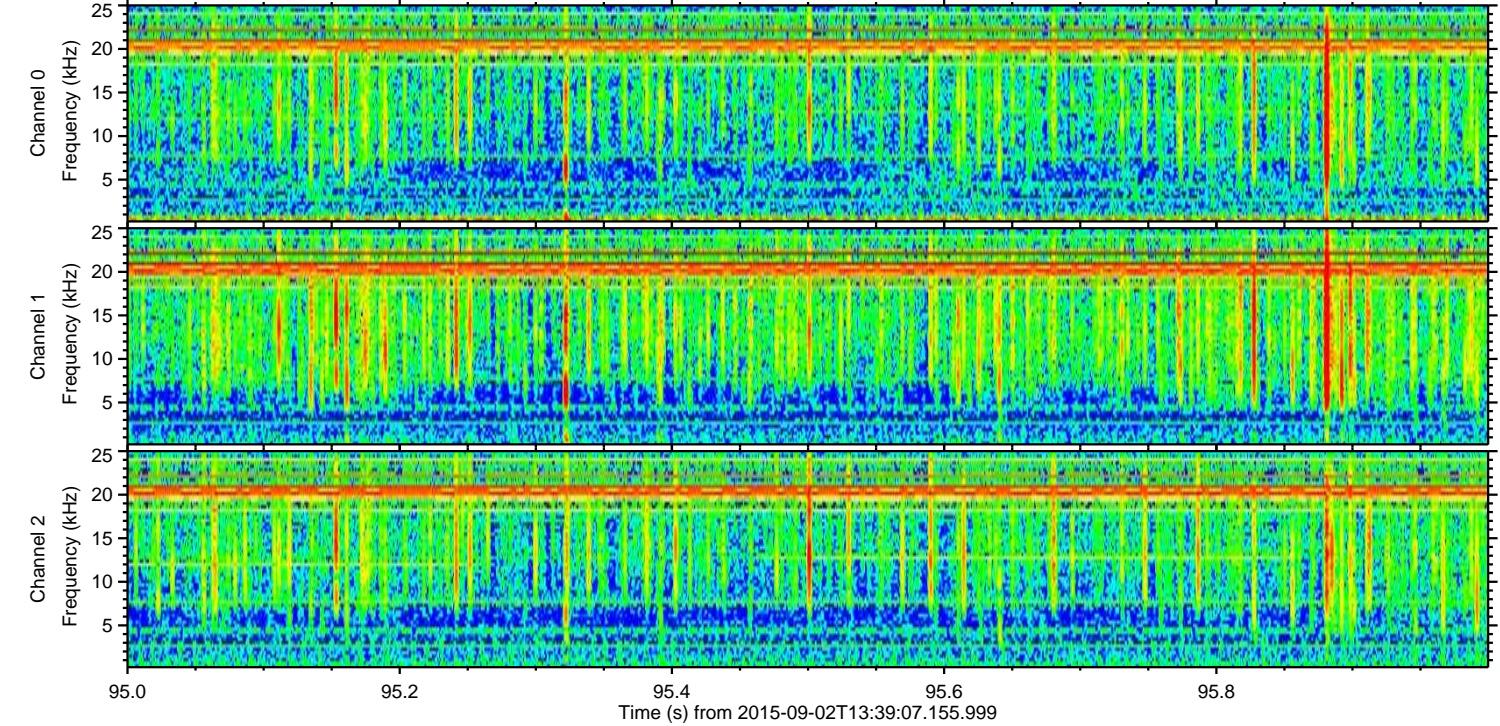
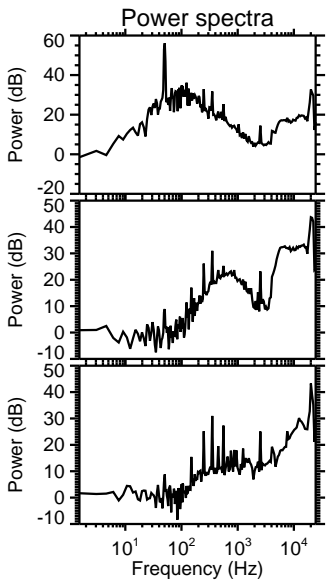
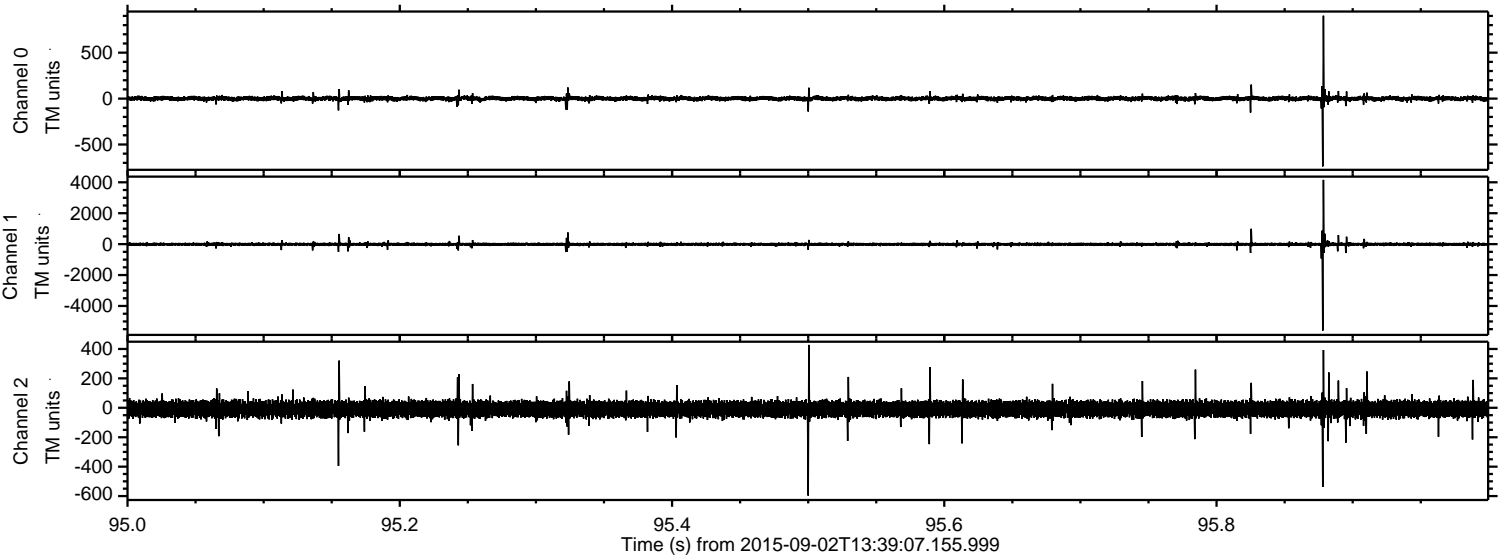

Channel 0  
mn: -739  
mx: 903  
 $\mu$ : 0.1  
 $\sigma$ : 13.3

Channel 1  
mn: -5591  
mx: 4159  
 $\mu$ : -9.4  
 $\sigma$ : 54.9

Channel 2  
mn: -597  
mx: 428  
 $\mu$ : -8.6  
 $\sigma$ : 29.0



Processed Fri Oct 9 02:48:31 2015 by ELM ver.2012-10-06 from 001\_\_elm20150902\_133906\_\_dat00.bin

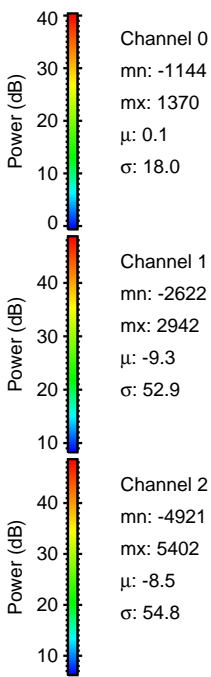
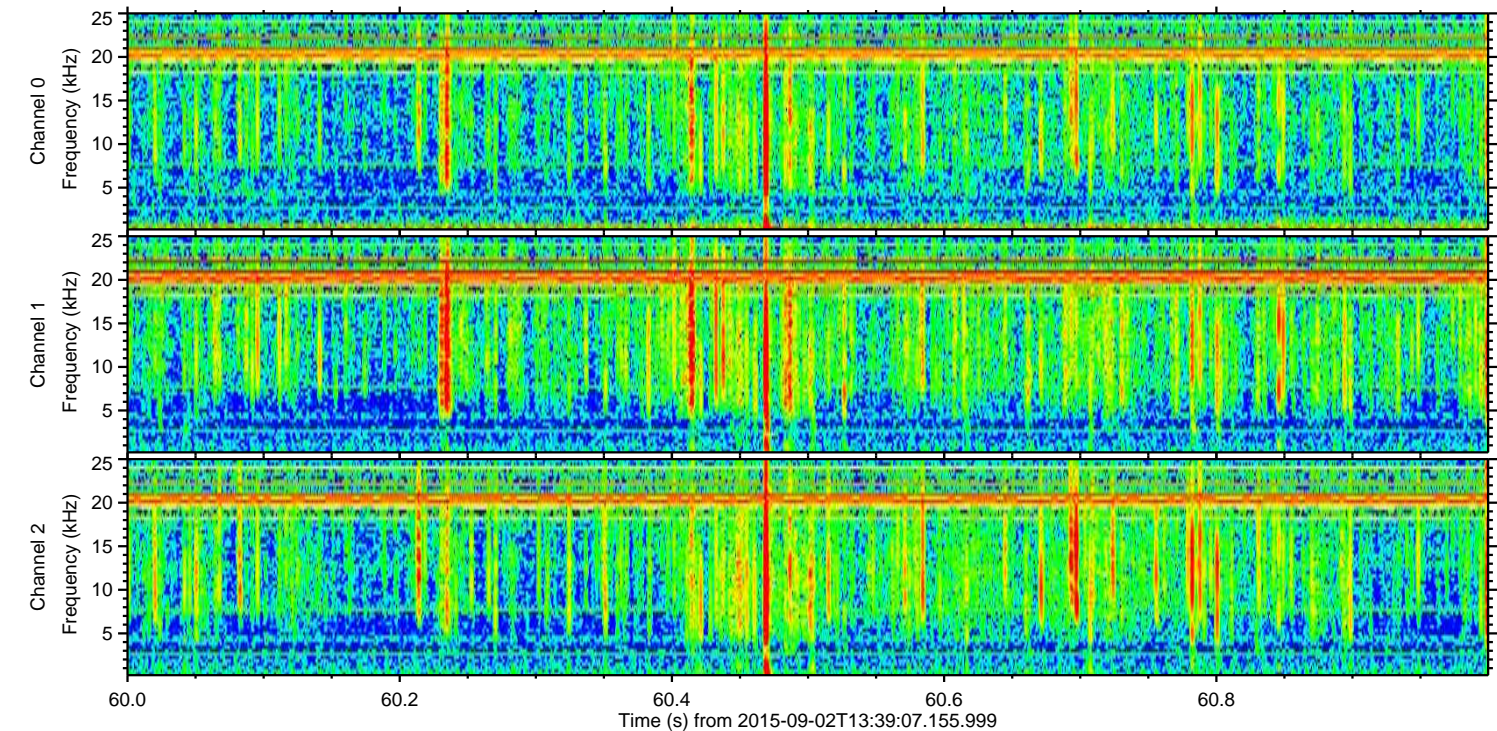
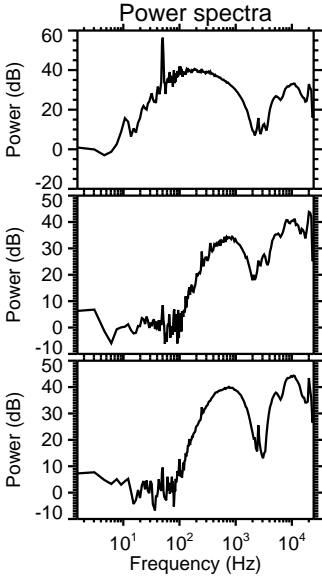
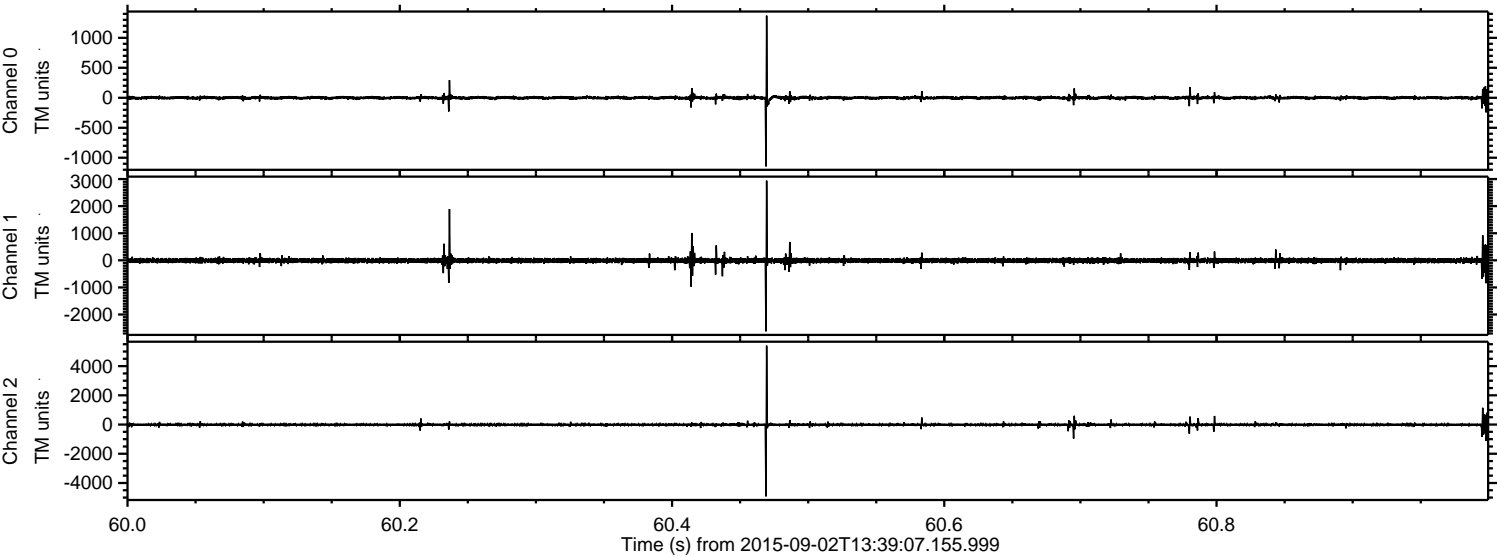

Channel 0  
mn: -1144  
mx: 1370  
 $\mu$ : 0.1  
 $\sigma$ : 18.0

Channel 1  
mn: -2622  
mx: 2942  
 $\mu$ : -9.3  
 $\sigma$ : 52.9

Channel 2  
mn: -4921  
mx: 5402  
 $\mu$ : -8.5  
 $\sigma$ : 54.8



Processed Fri Oct 9 02:48:32 2015 by ELM ver.2012-10-06 from 001\_\_elm20150902\_133906\_\_dat00.bin

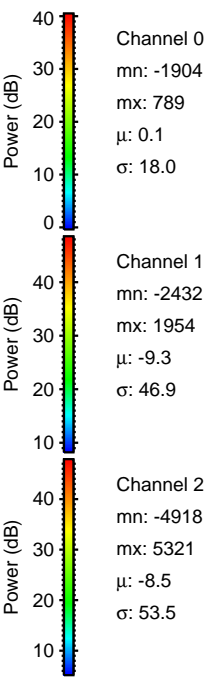
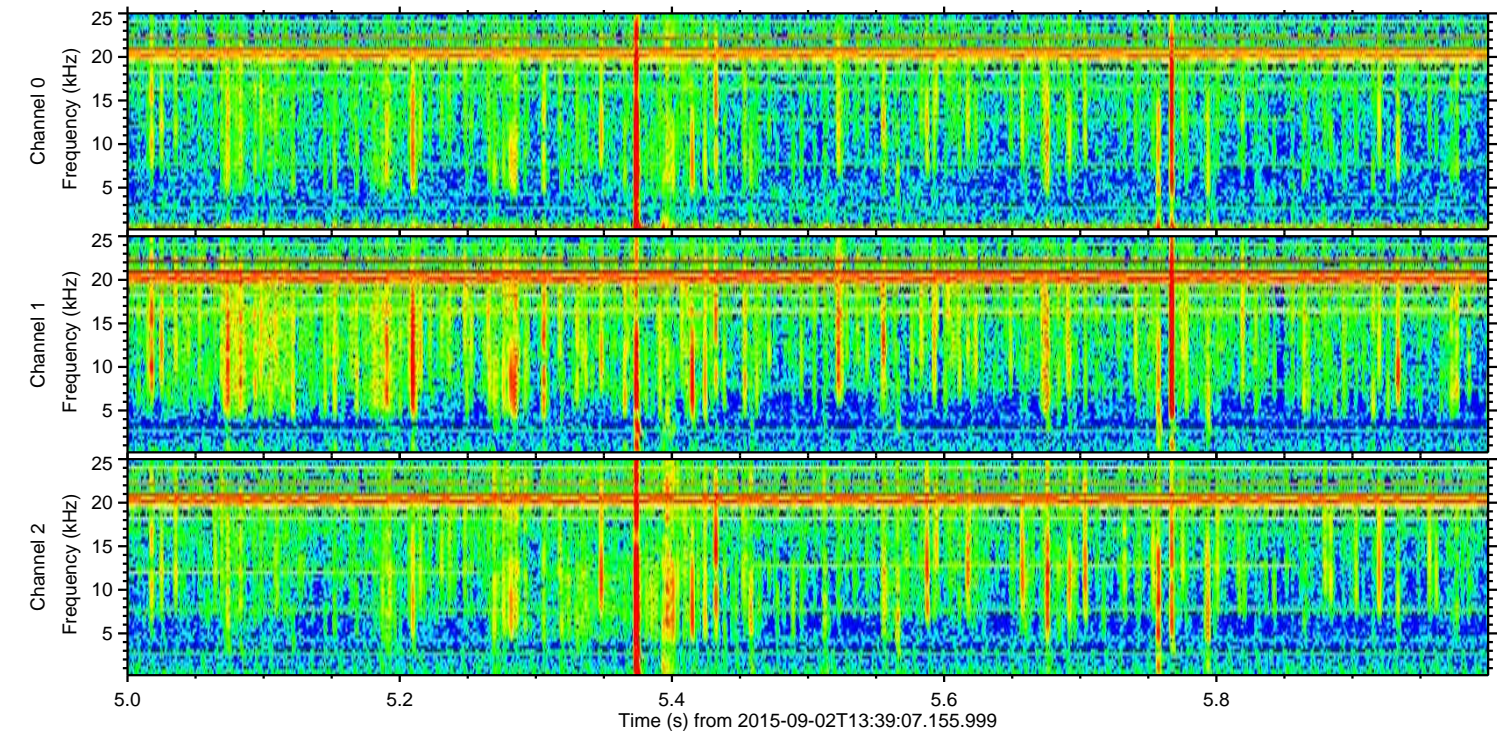
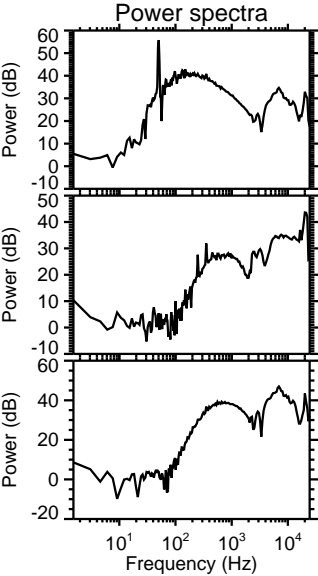
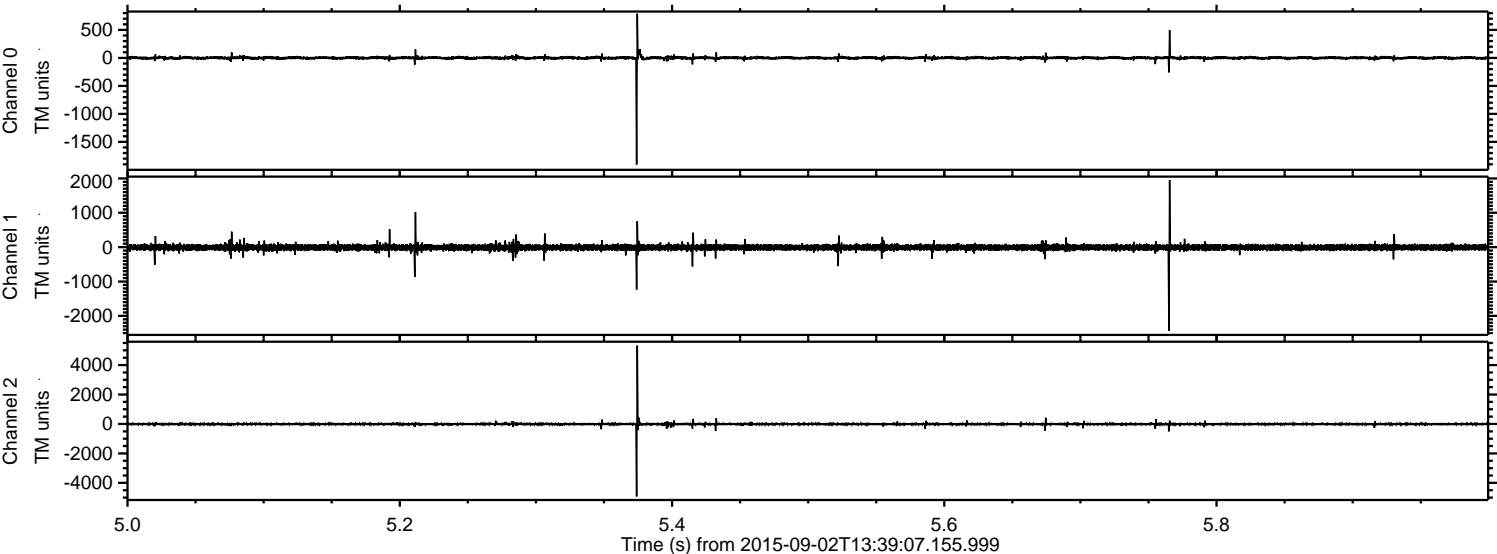



ELMAVAN 3D WAVEFORMS (Measured data sampled at 50 kHz) 51000 packets of 144 samples from 2015-09-02T13:39:07.155.999. Part 17/147

Processed Fri Oct 9 02:48:34 2015 by ELM ver.2012-10-06 from 001\_\_elm20150902\_133906\_\_dat00.bin

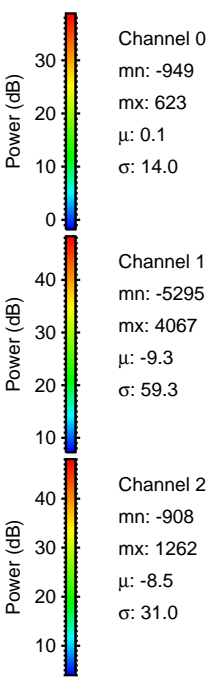
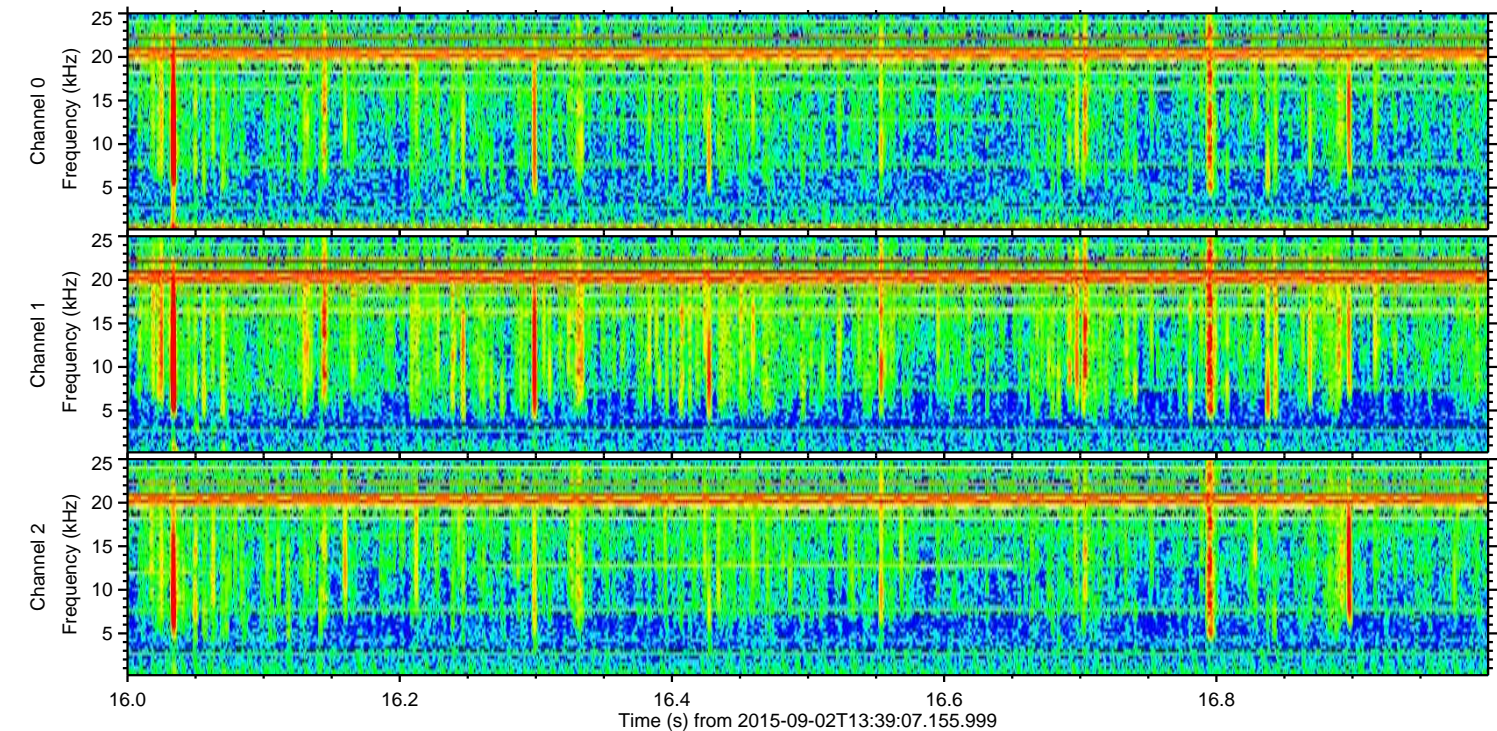
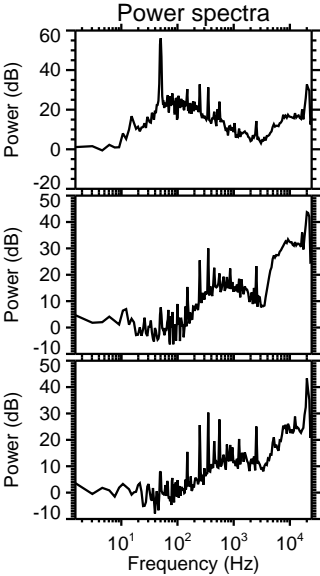
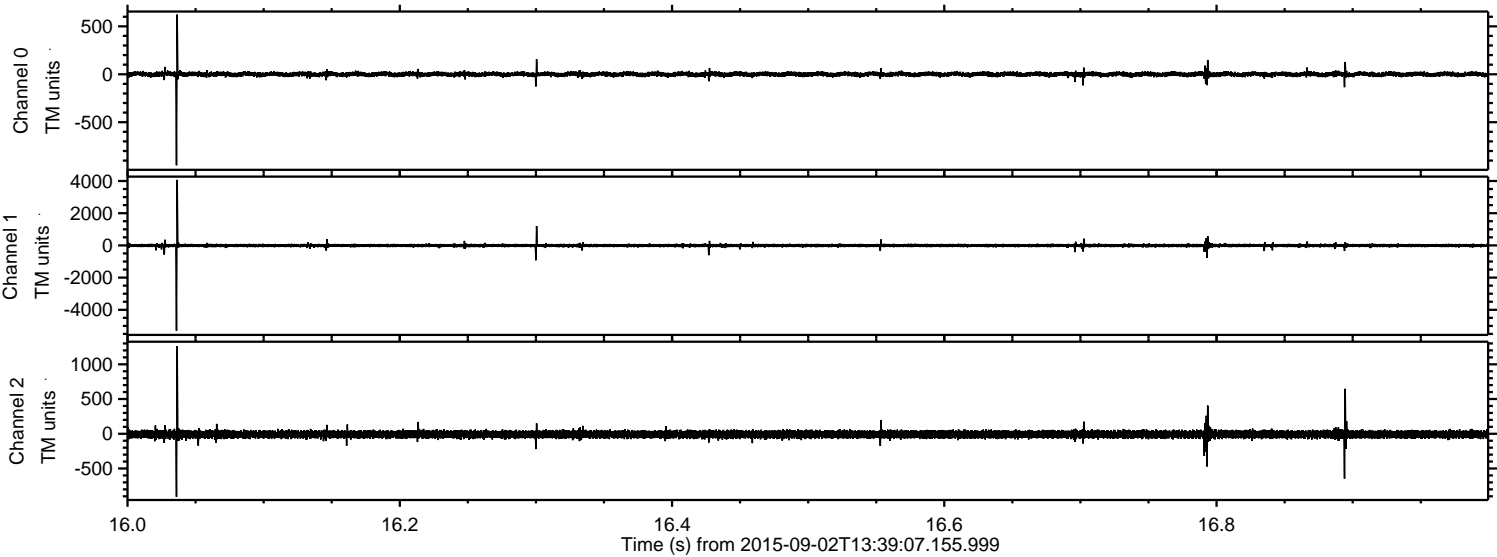

Channel 0  
mn: -949  
mx: 623  
 $\mu$ : 0.1  
 $\sigma$ : 14.0

Channel 1  
mn: -5295  
mx: 4067  
 $\mu$ : -9.3  
 $\sigma$ : 59.3

Channel 2  
mn: -908  
mx: 1262  
 $\mu$ : -8.5  
 $\sigma$ : 31.0



ELMAVAN 3D WAVEFORMS (Measured data sampled at 50 kHz) 51000 packets of 144 samples from 2015-09-02T13:39:07.155.999. Part 115/147

Processed Fri Oct 9 02:48:35 2015 by ELM ver.2012-10-06 from 001\_\_elm20150902\_133906\_\_dat00.bin

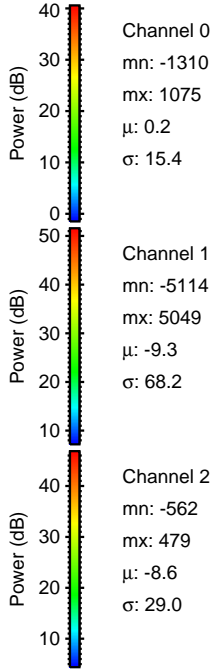
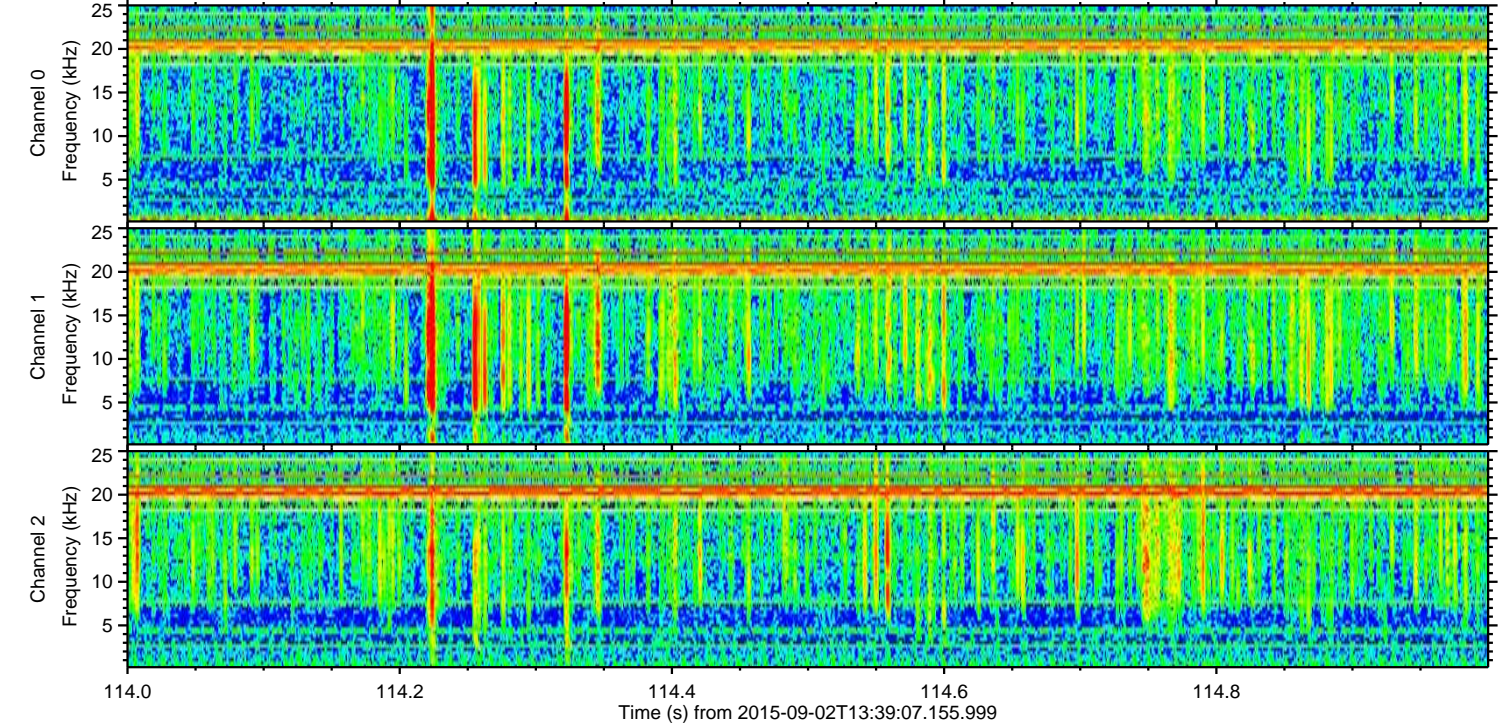
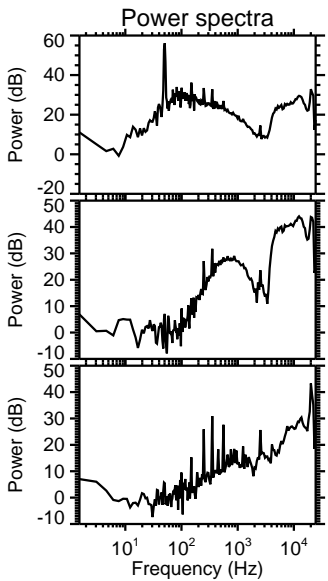
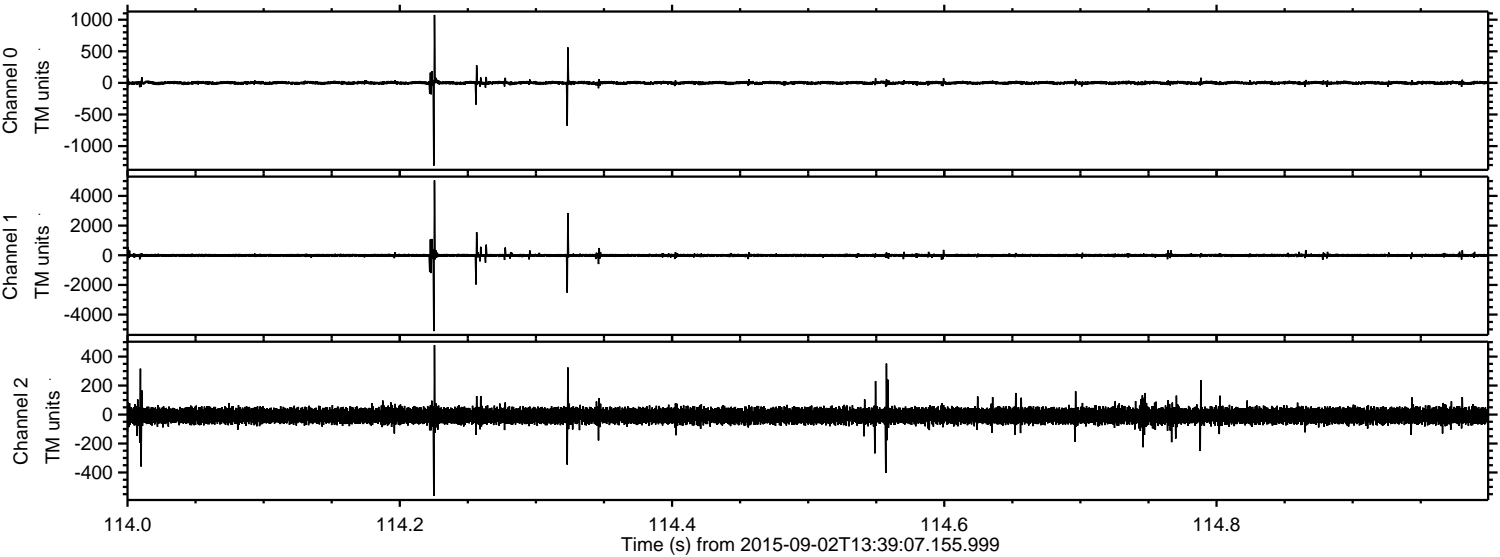



ELMAVAN 3D WAVEFORMS (Measured data sampled at 50 kHz) 51000 packets of 144 samples from 2015-09-02T13:39:07.155.999. Part 137/147

Processed Fri Oct 9 02:48:36 2015 by ELM ver.2012-10-06 from 001\_\_elm20150902\_133906\_\_dat00.bin

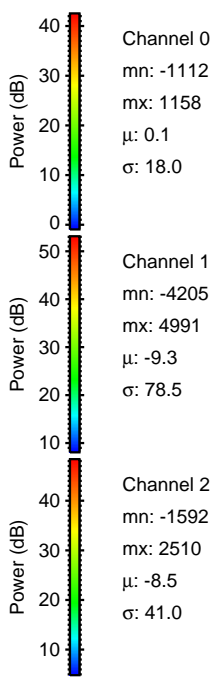
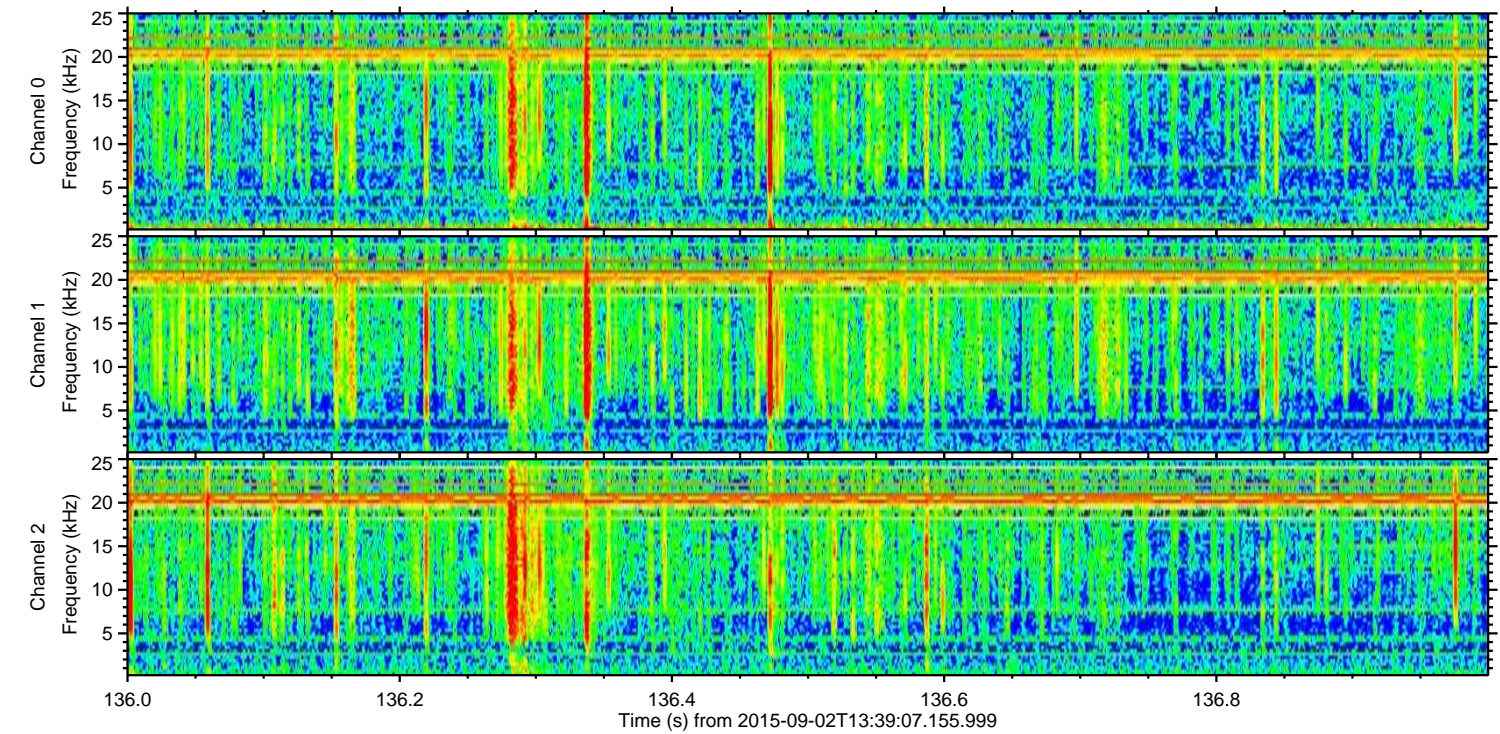
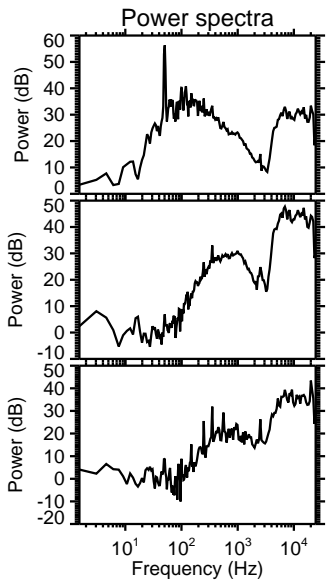
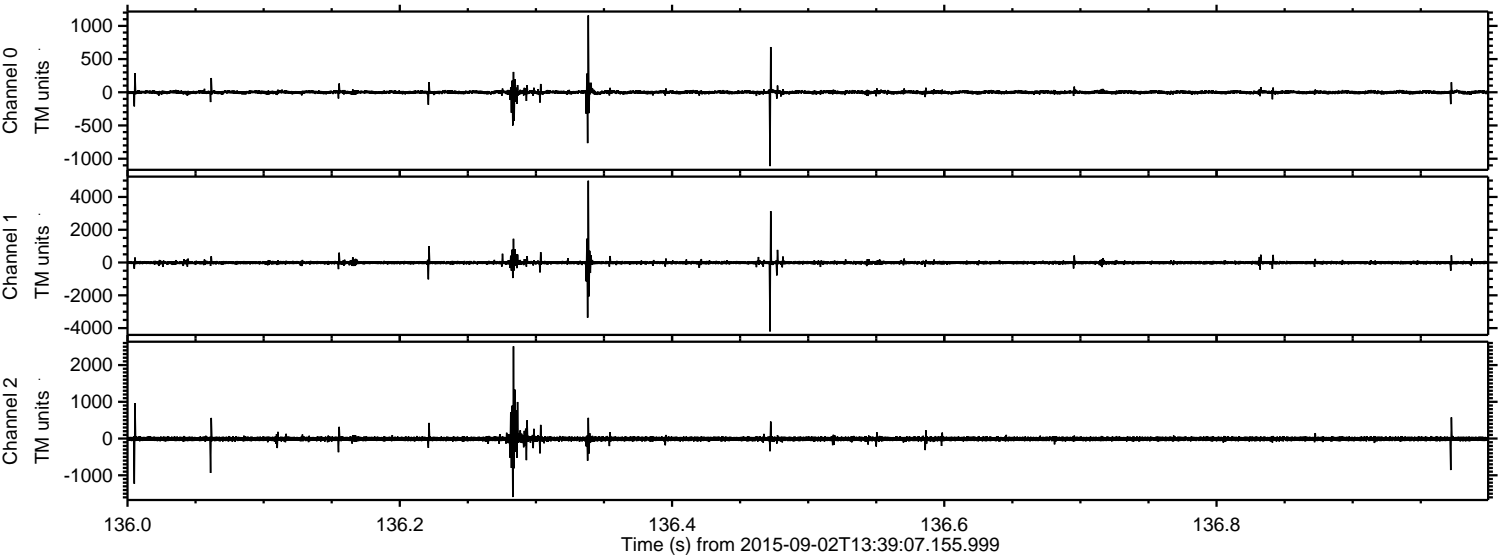

Channel 0  
mn: -1112  
mx: 1158  
 $\mu$ : 0.1  
 $\sigma$ : 18.0

Channel 1  
mn: -4205  
mx: 4991  
 $\mu$ : -9.3  
 $\sigma$ : 78.5

Channel 2  
mn: -1592  
mx: 2510  
 $\mu$ : -8.5  
 $\sigma$ : 41.0



Processed Fri Oct 9 02:48:37 2015 by ELM ver.2012-10-06 from 001\_\_elm20150902\_133906\_\_dat00.bin

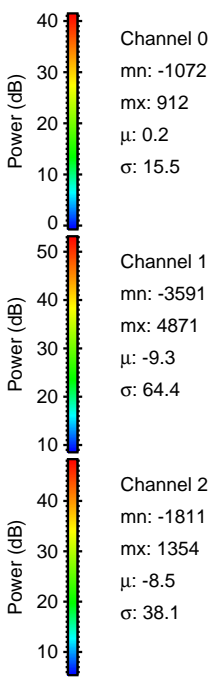
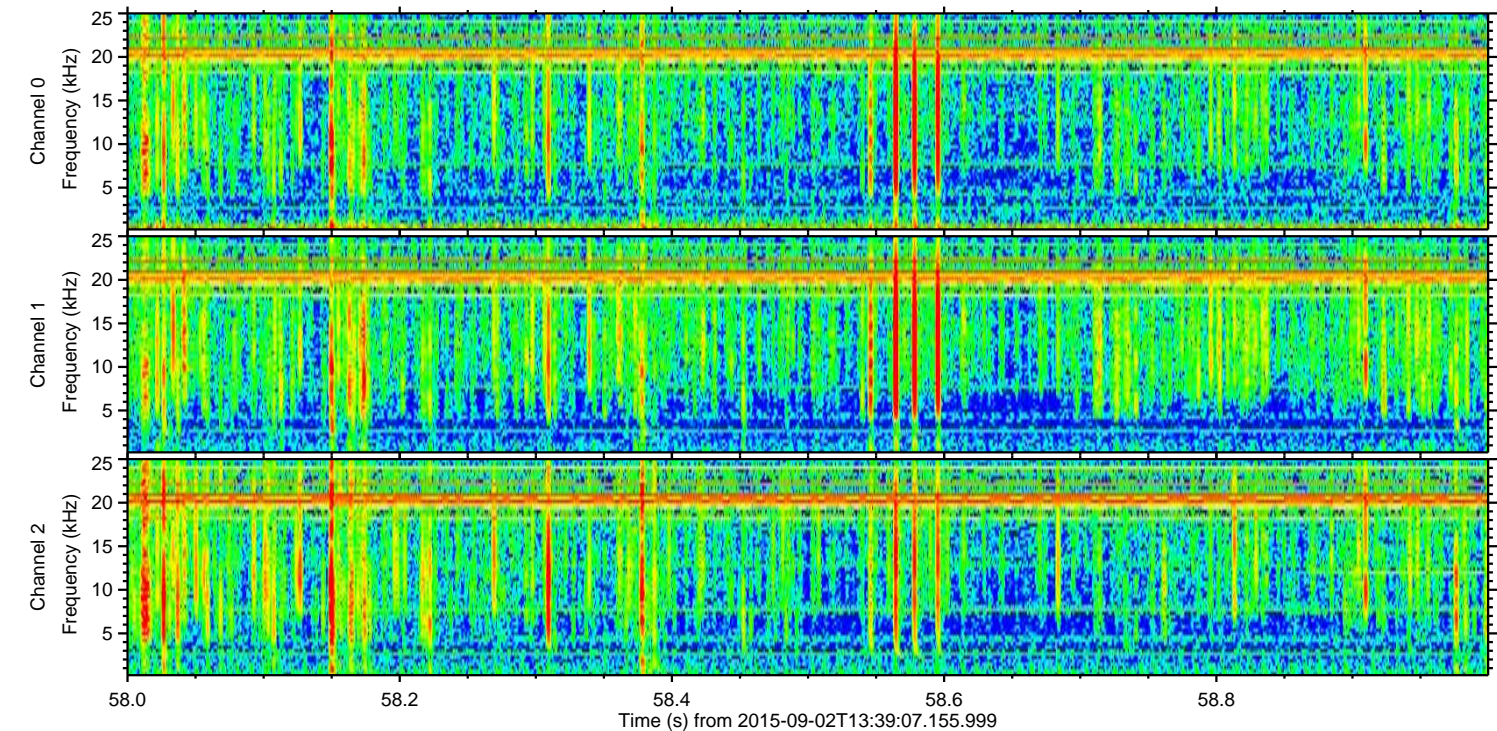
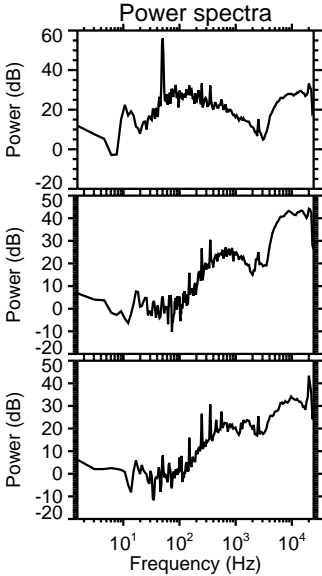
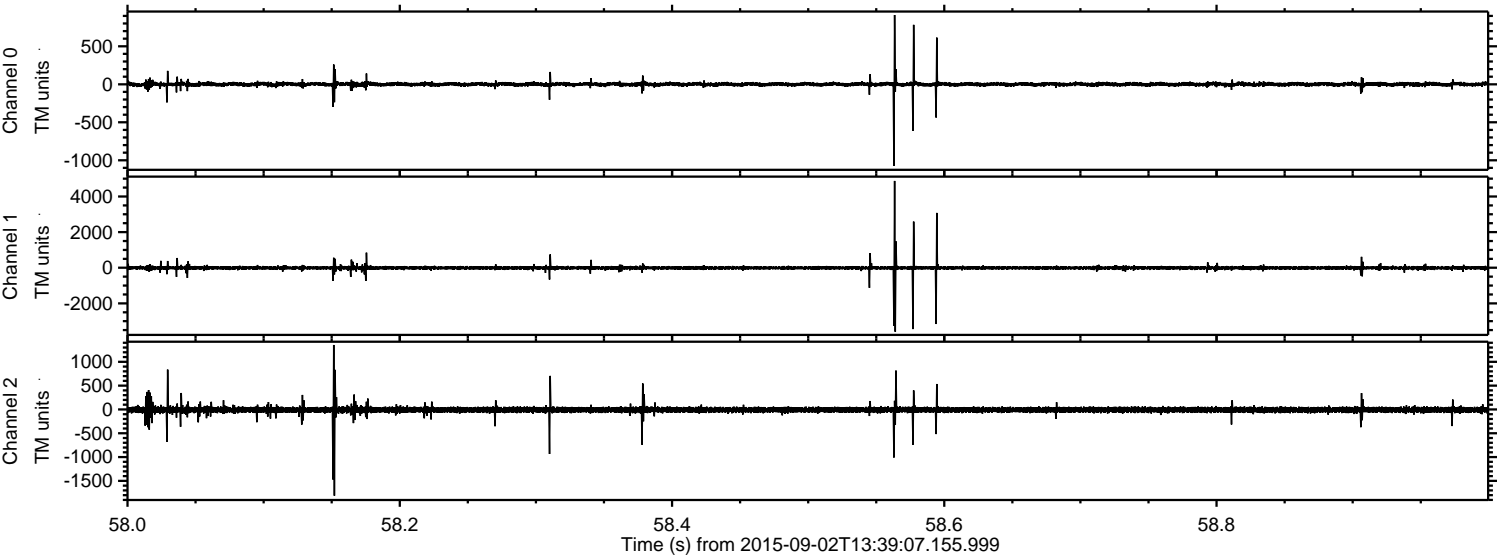

Channel 0  
mn: -1072  
mx: 912  
 $\mu$ : 0.2  
 $\sigma$ : 15.5

Channel 1  
mn: -3591  
mx: 4871  
 $\mu$ : -9.3  
 $\sigma$ : 64.4

Channel 2  
mn: -1811  
mx: 1354  
 $\mu$ : -8.5  
 $\sigma$ : 38.1



Processed Fri Oct 9 02:48:38 2015 by ELM ver.2012-10-06 from 001\_\_elm20150902\_133906\_\_dat00.bin

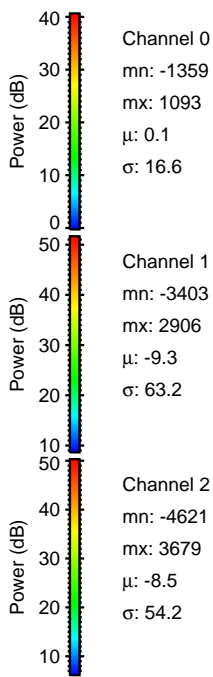
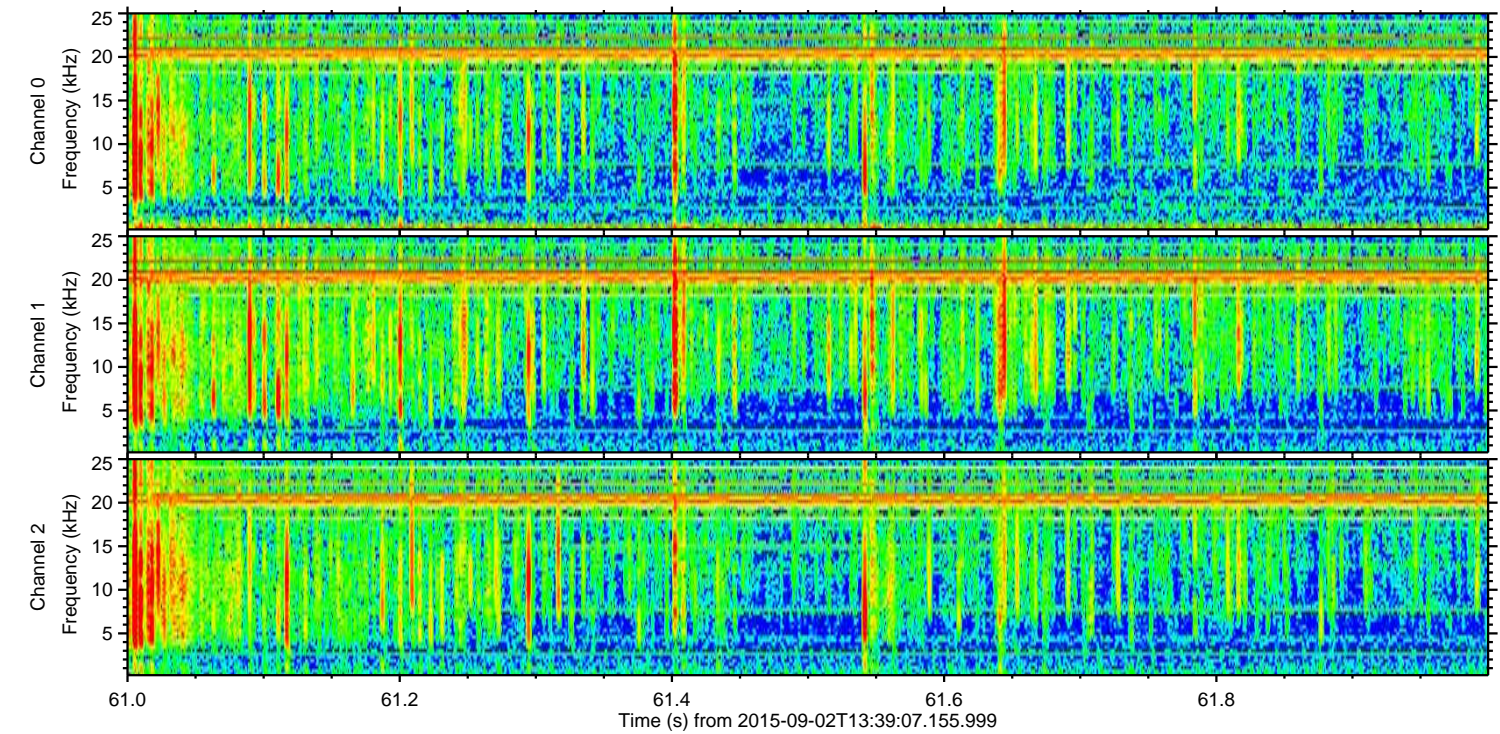
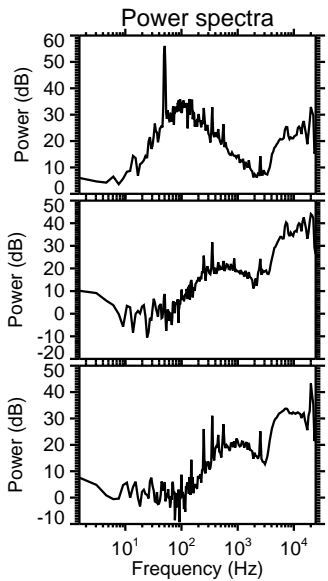
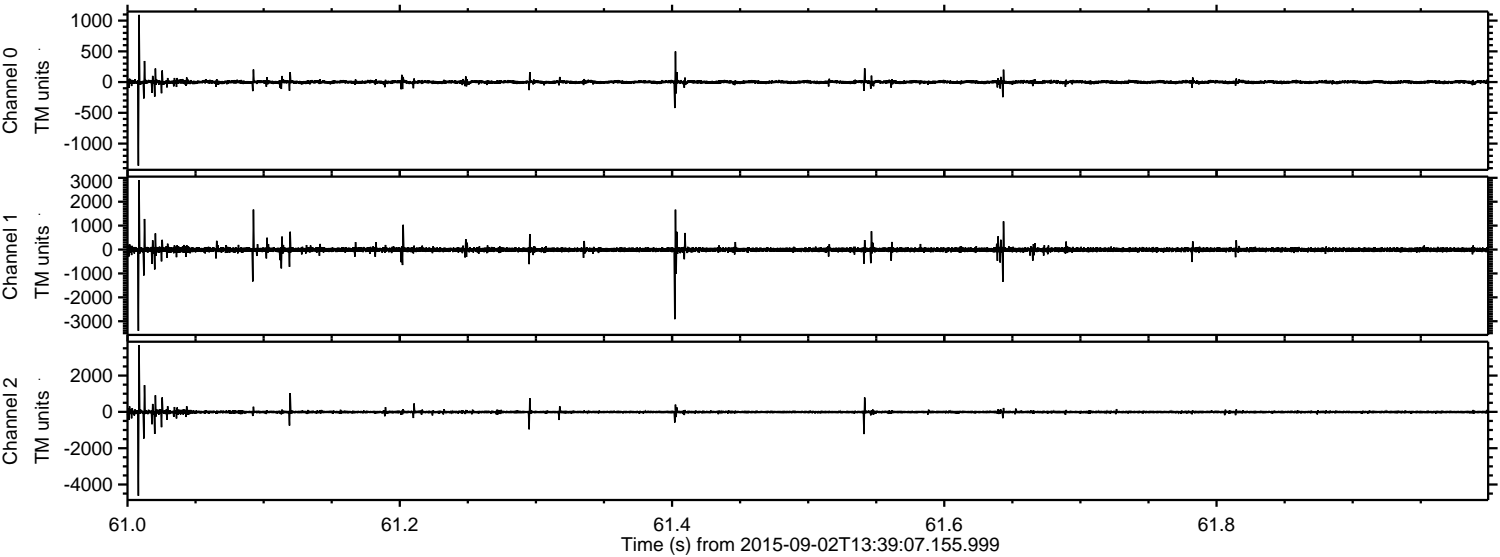

Channel 0  
mn: -1359  
mx: 1093  
 $\mu$ : 0.1  
 $\sigma$ : 16.6

Channel 1  
mn: -3403  
mx: 2906  
 $\mu$ : -9.3  
 $\sigma$ : 63.2

Channel 2  
mn: -4621  
mx: 3679  
 $\mu$ : -8.5  
 $\sigma$ : 54.2



Processed Fri Oct 9 02:48:39 2015 by ELM ver.2012-10-06 from 001\_\_elm20150902\_133906\_\_dat00.bin

