

ELMAVAN 3D WAVEFORMS (Measured data sampled at 50 kHz) 51000 packets of 144 samples from 2015-09-02T13:34:06.935.000.

Processed Fri Oct 9 02:46:46 2015 by ELM ver.2012-10-06 from 001__elm20150902_133405__dat00.bin

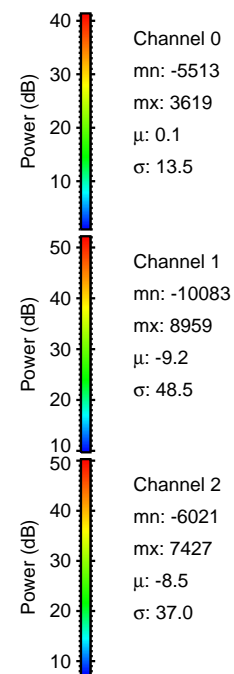

Processed Fri Oct 9 02:47:01 2015 by ELM ver.2012-10-06 from 001__elm20150902_133405__dat00.bin

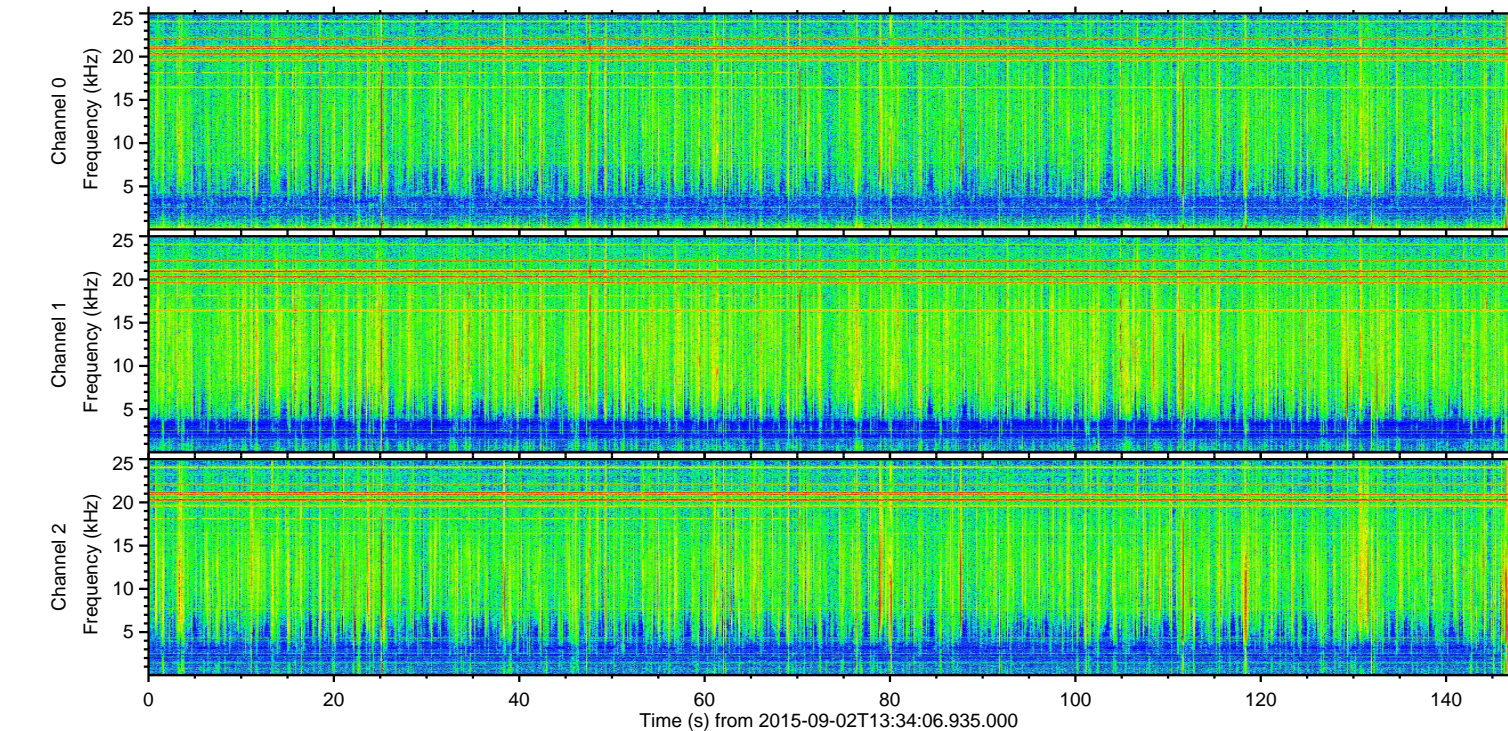
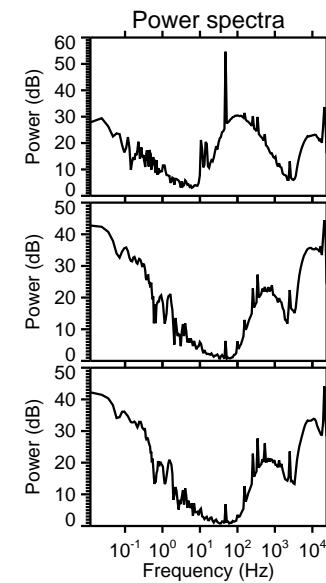
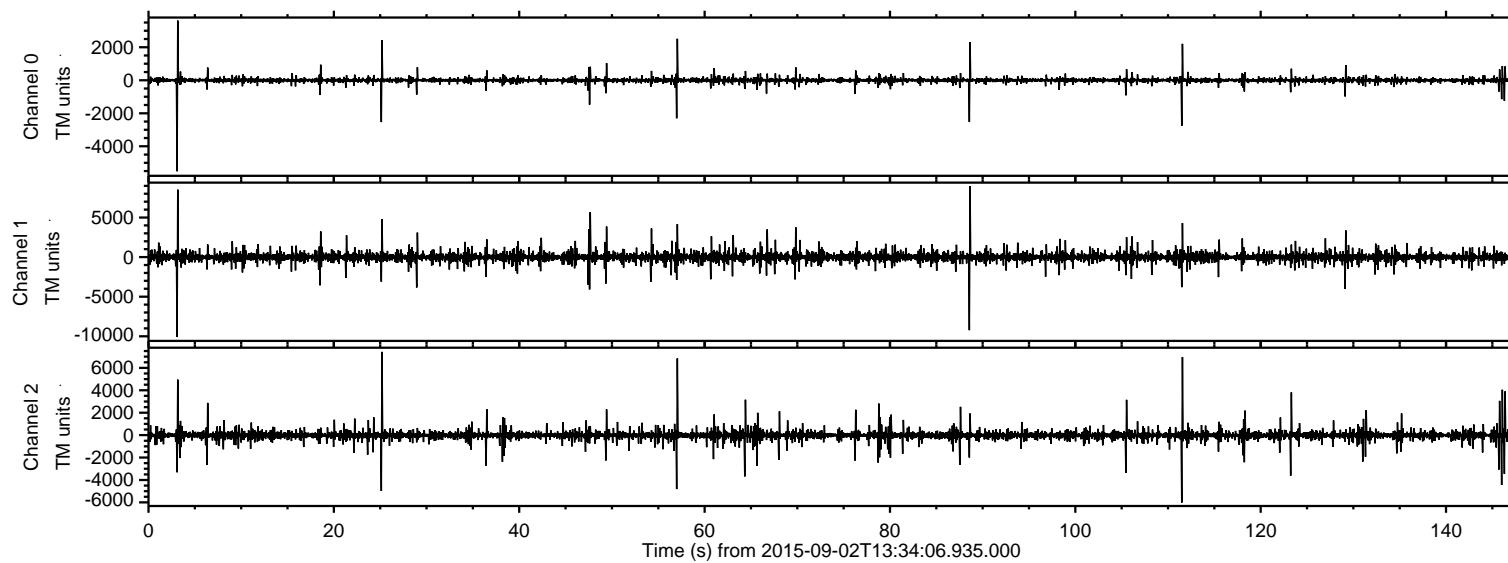
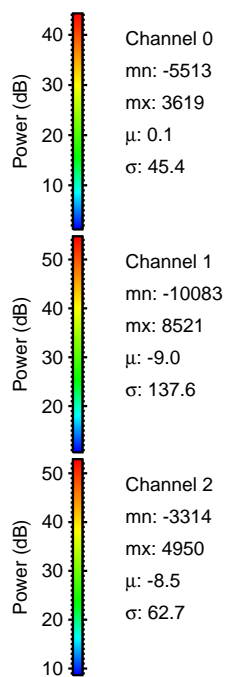
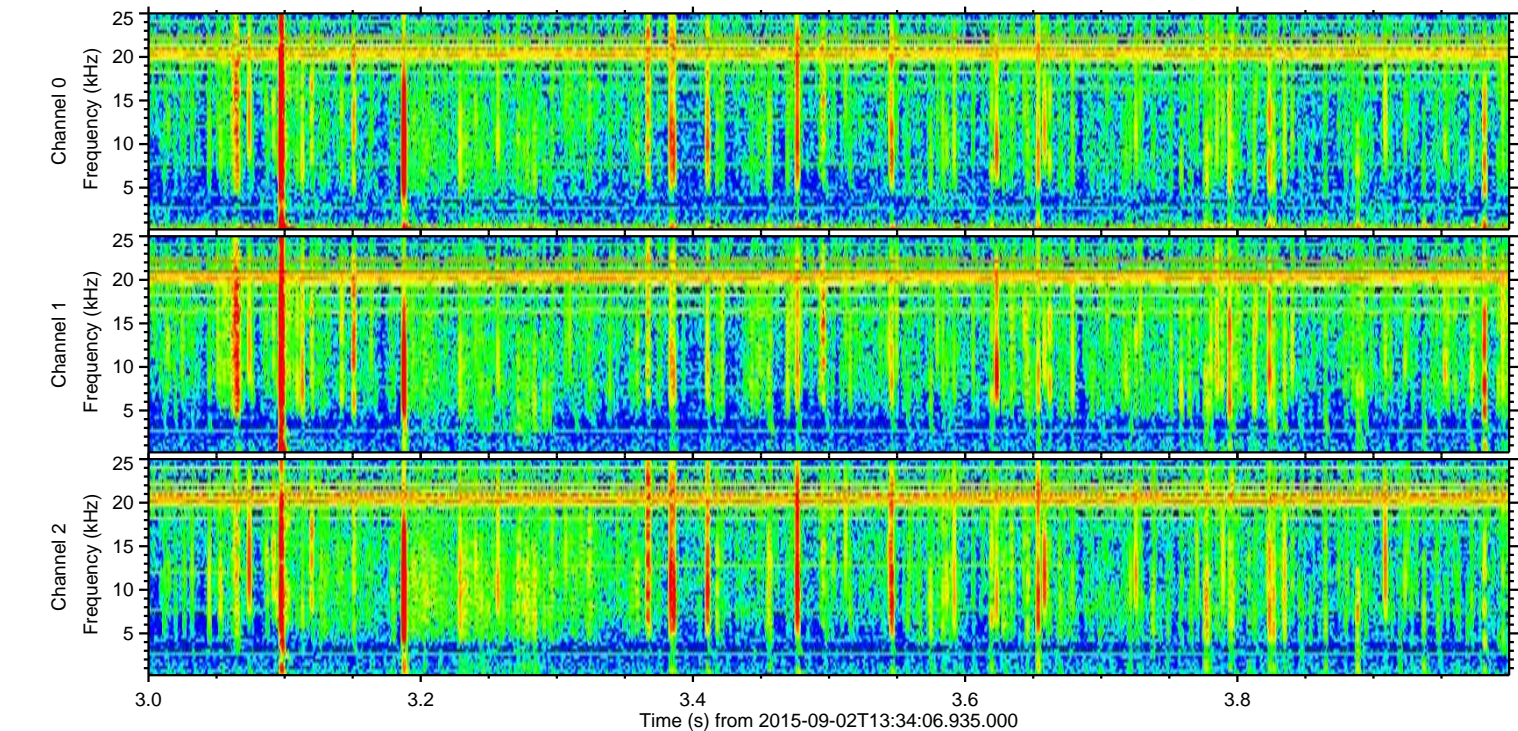
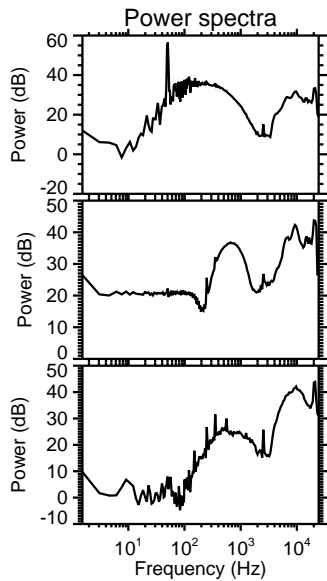
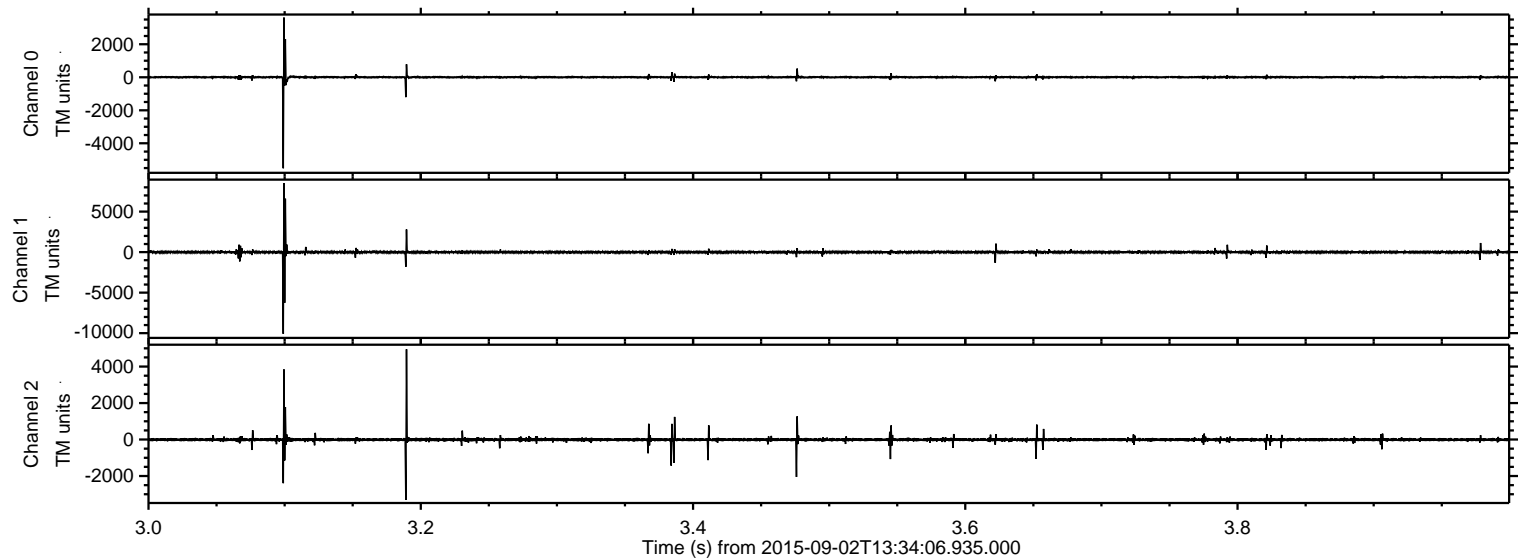

Processed Fri Oct 9 02:47:03 2015 by ELM ver.2012-10-06 from 001__elm20150902_133405__dat00.bin

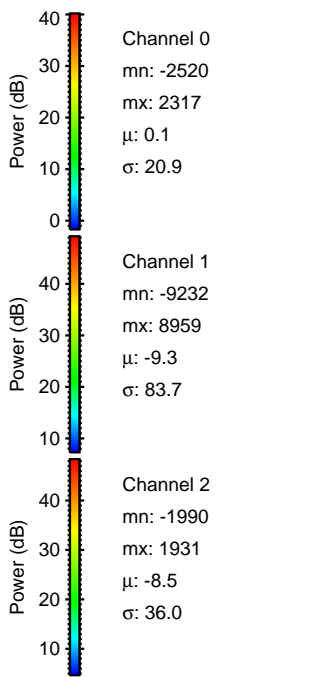
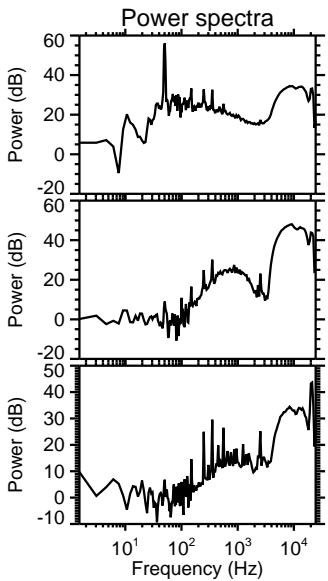
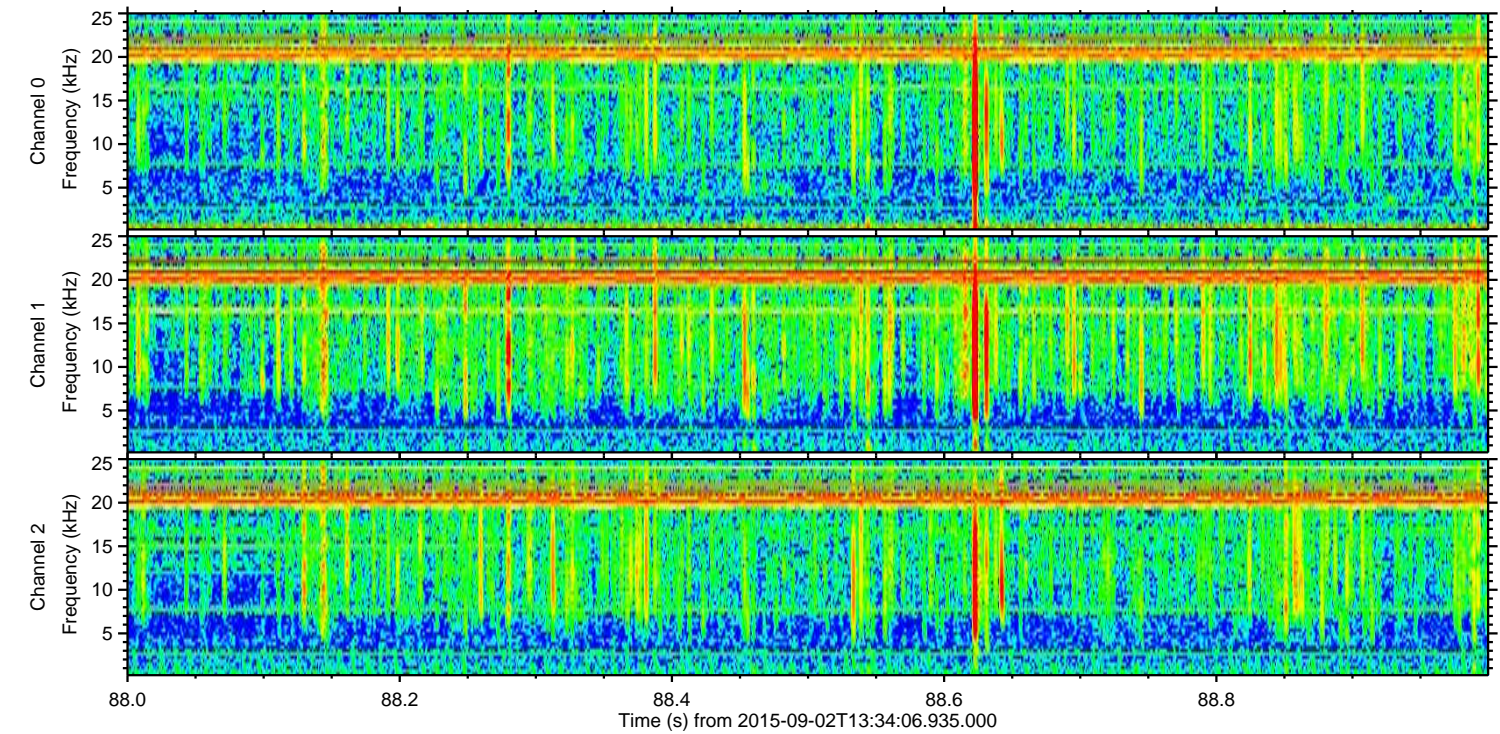
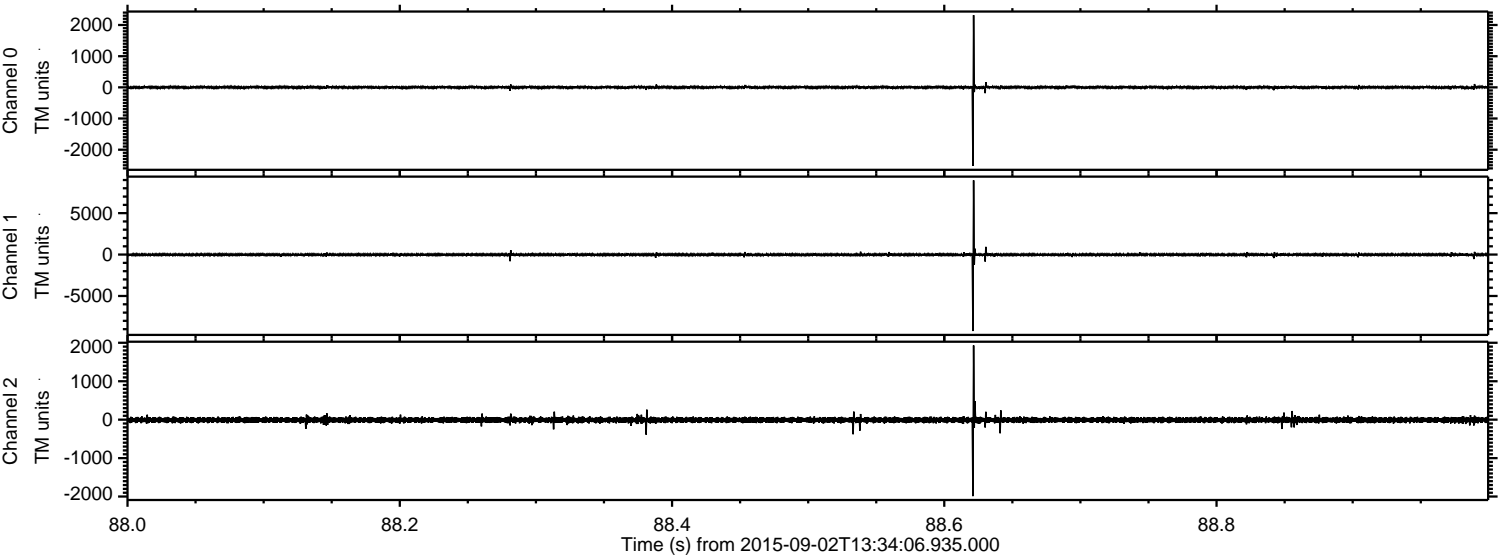

Processed Fri Oct 9 02:47:04 2015 by ELM ver.2012-10-06 from 001__elm20150902_133405__dat00.bin

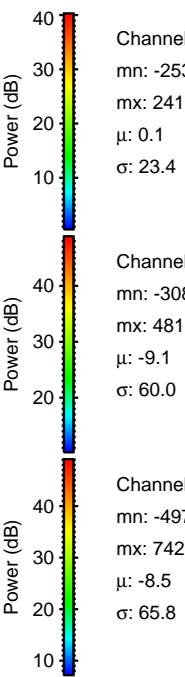
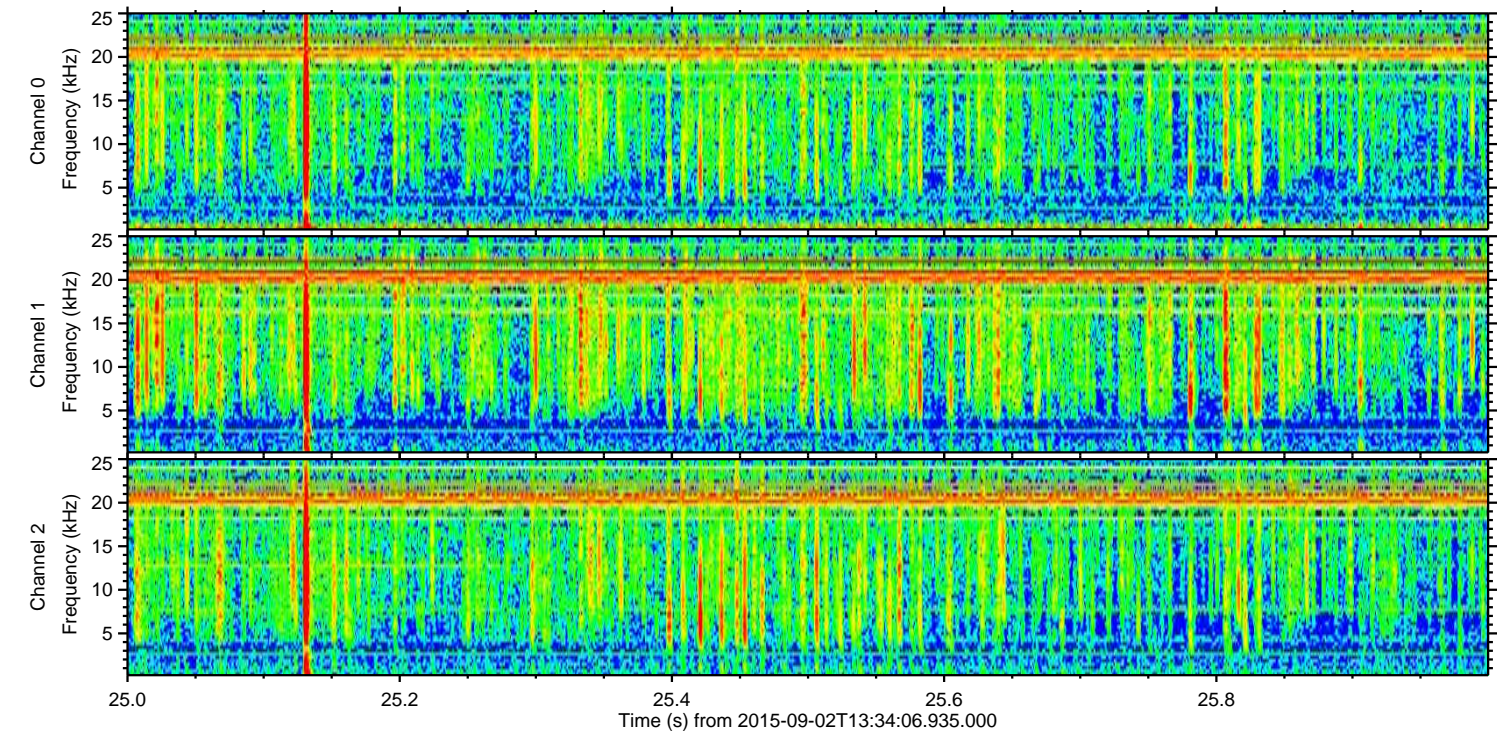
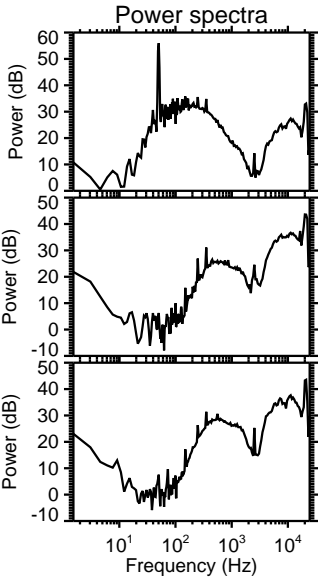
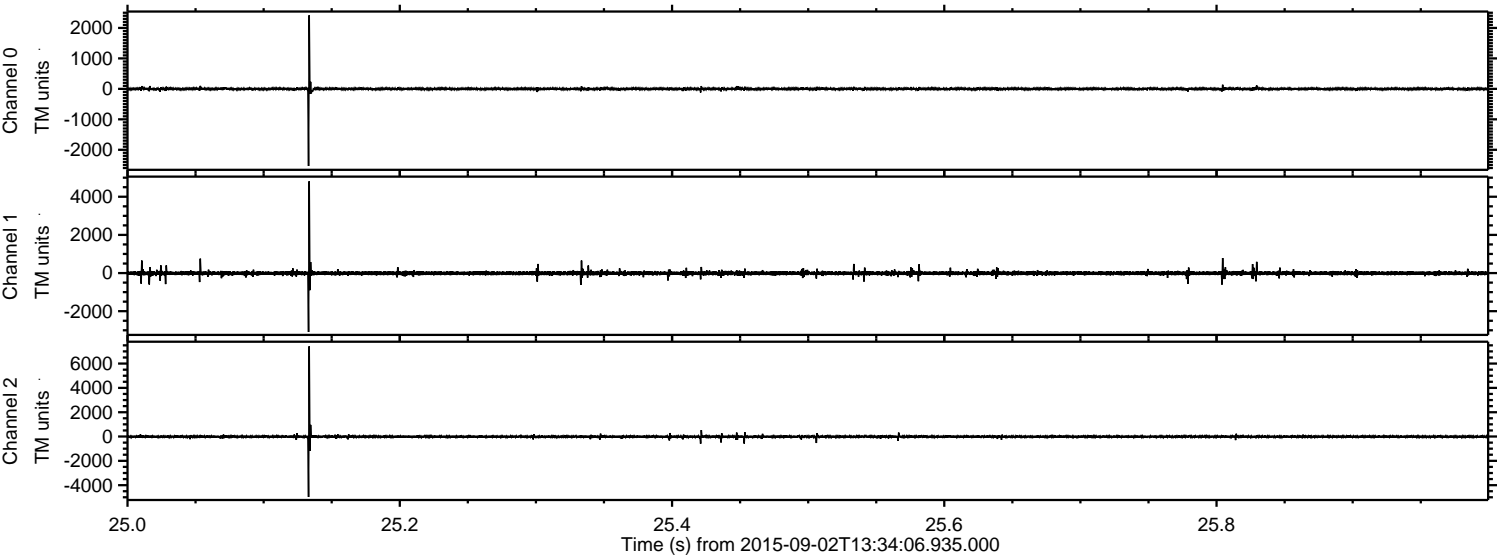

ELMAVAN 3D WAVEFORMS (Measured data sampled at 50 kHz) 51000 packets of 144 samples from 2015-09-02T13:34:06.935.000. Part 112/147

Processed Fri Oct 9 02:47:05 2015 by ELM ver.2012-10-06 from 001__elm20150902_133405__dat00.bin

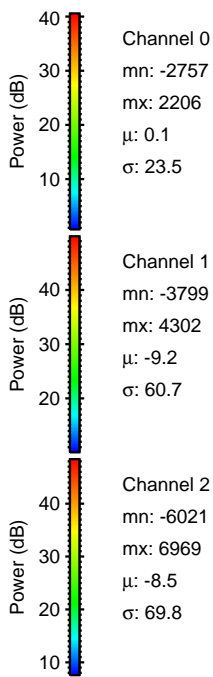
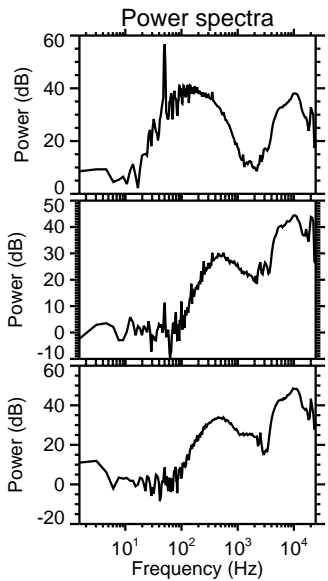
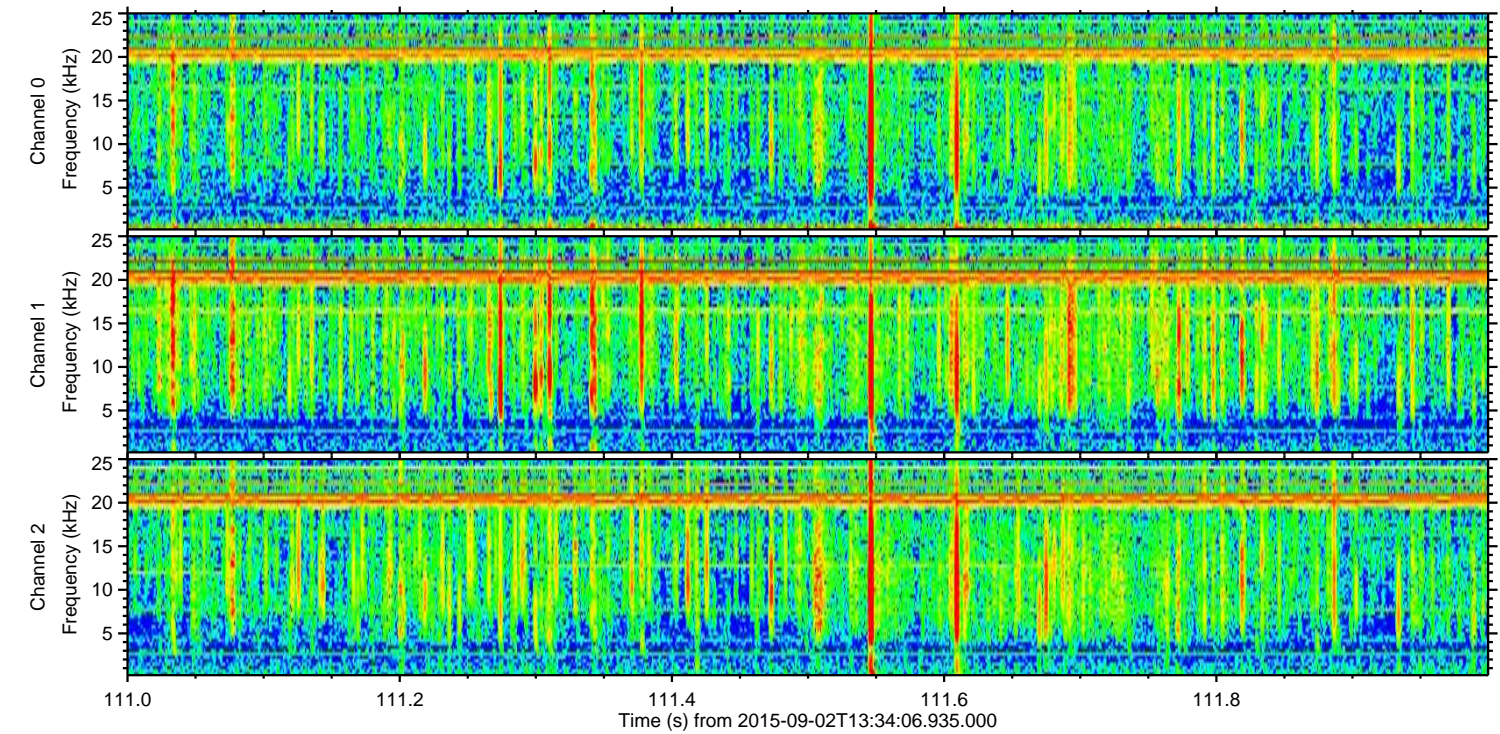
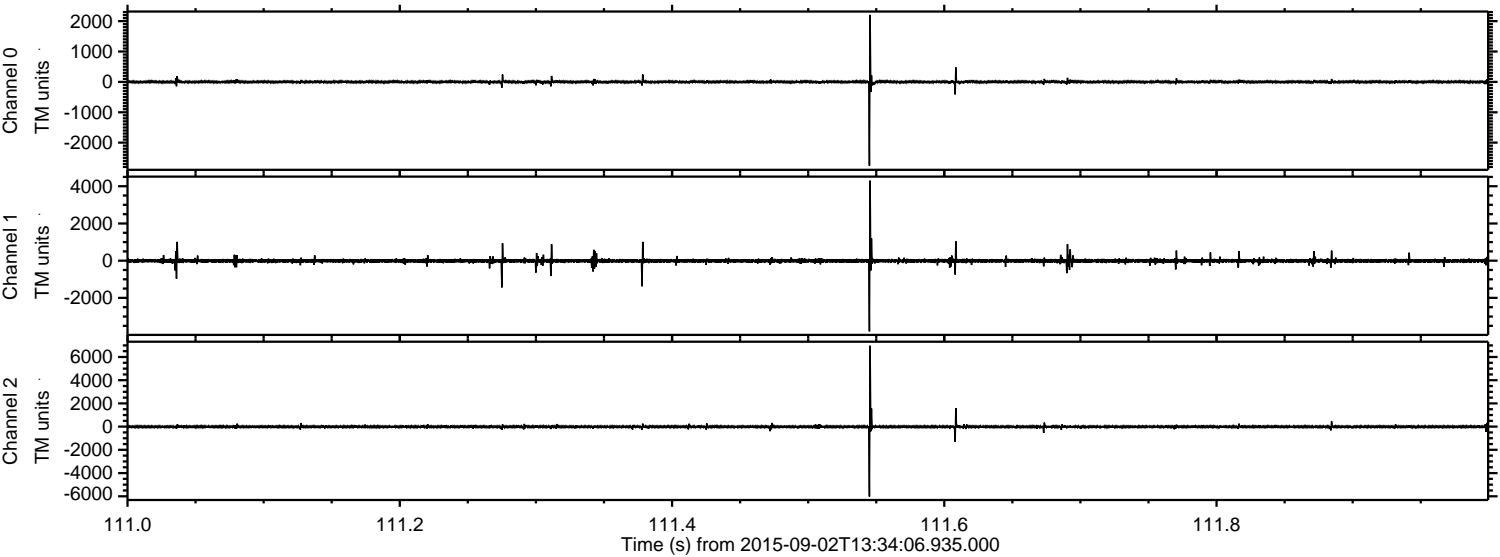

Processed Fri Oct 9 02:47:06 2015 by ELM ver.2012-10-06 from 001__elm20150902_133405__dat00.bin

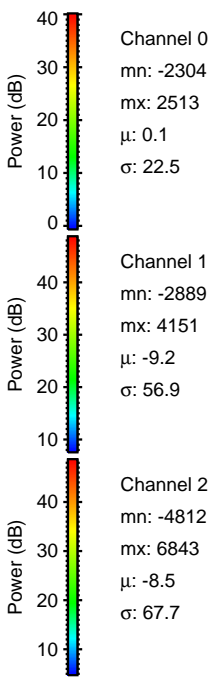
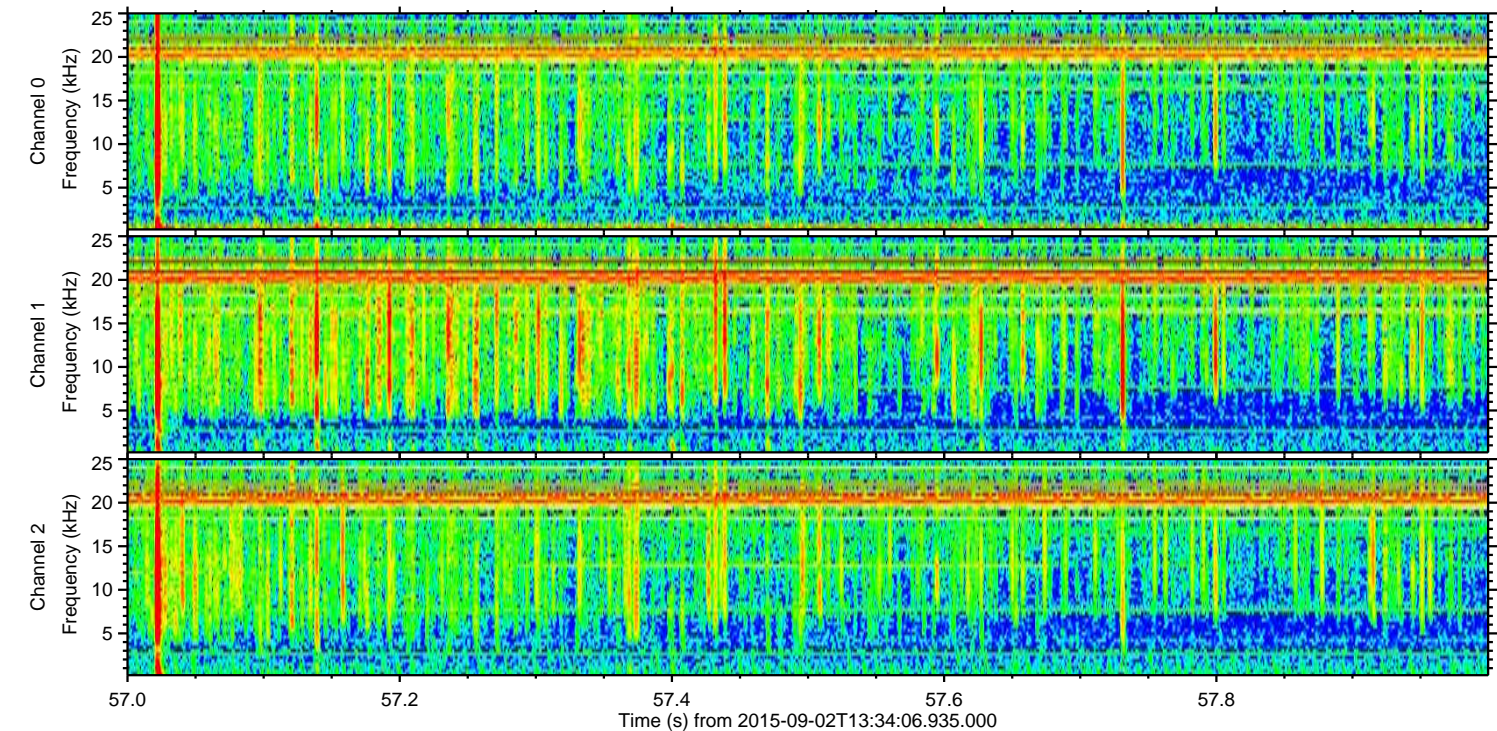
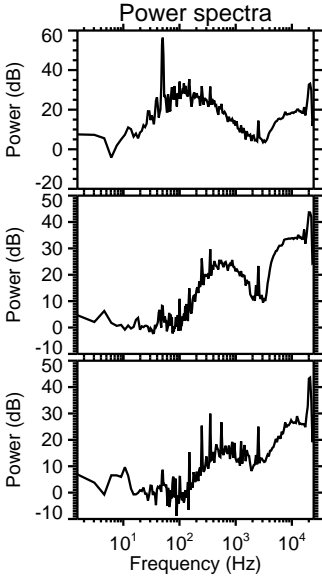
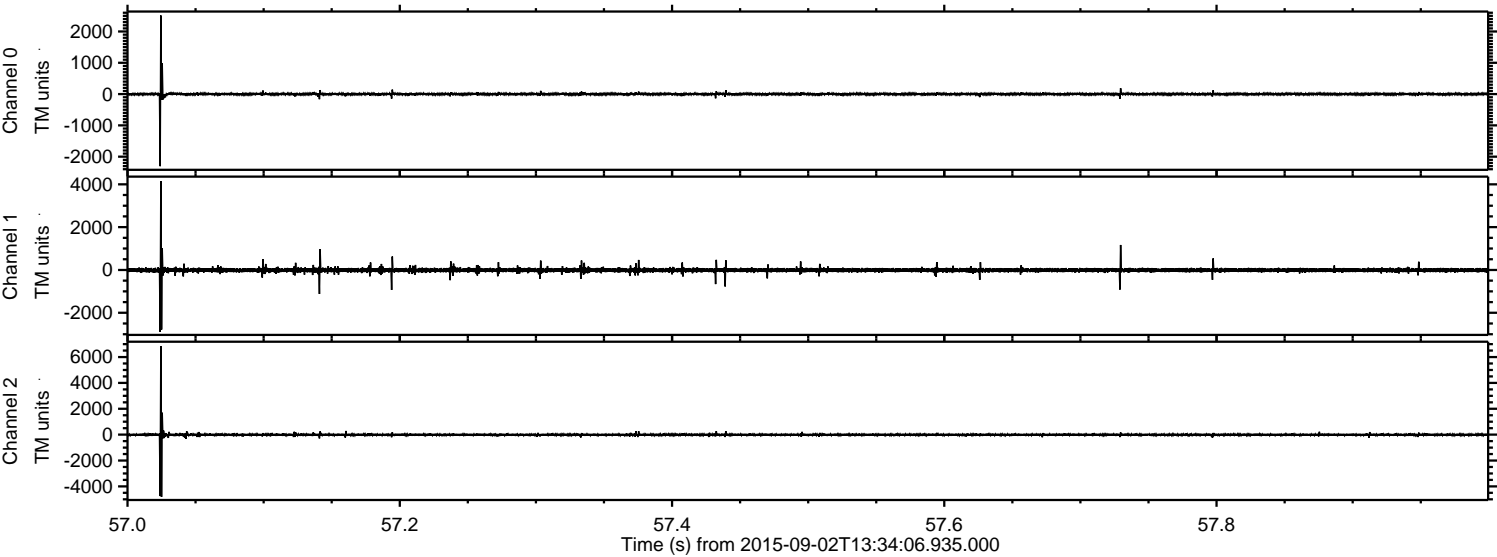

Processed Fri Oct 9 02:47:07 2015 by ELM ver.2012-10-06 from 001__elm20150902_133405__dat00.bin

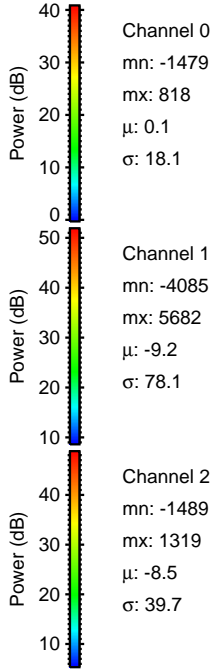
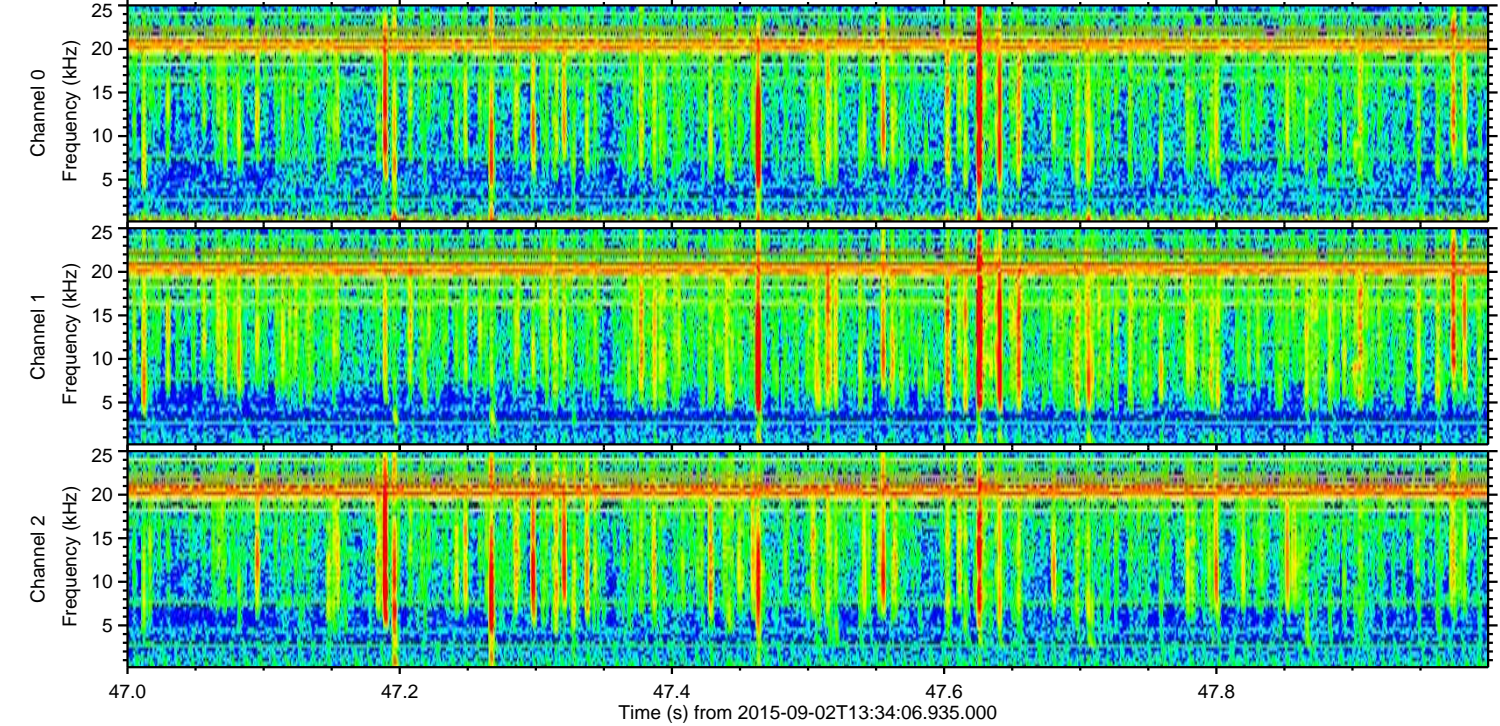
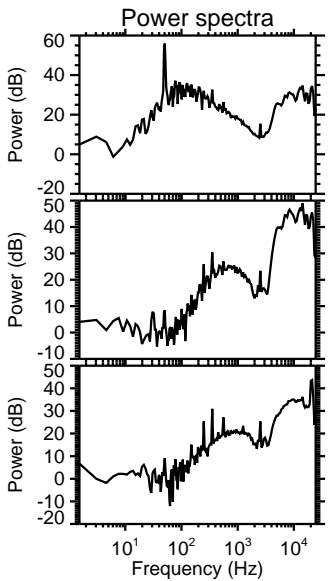
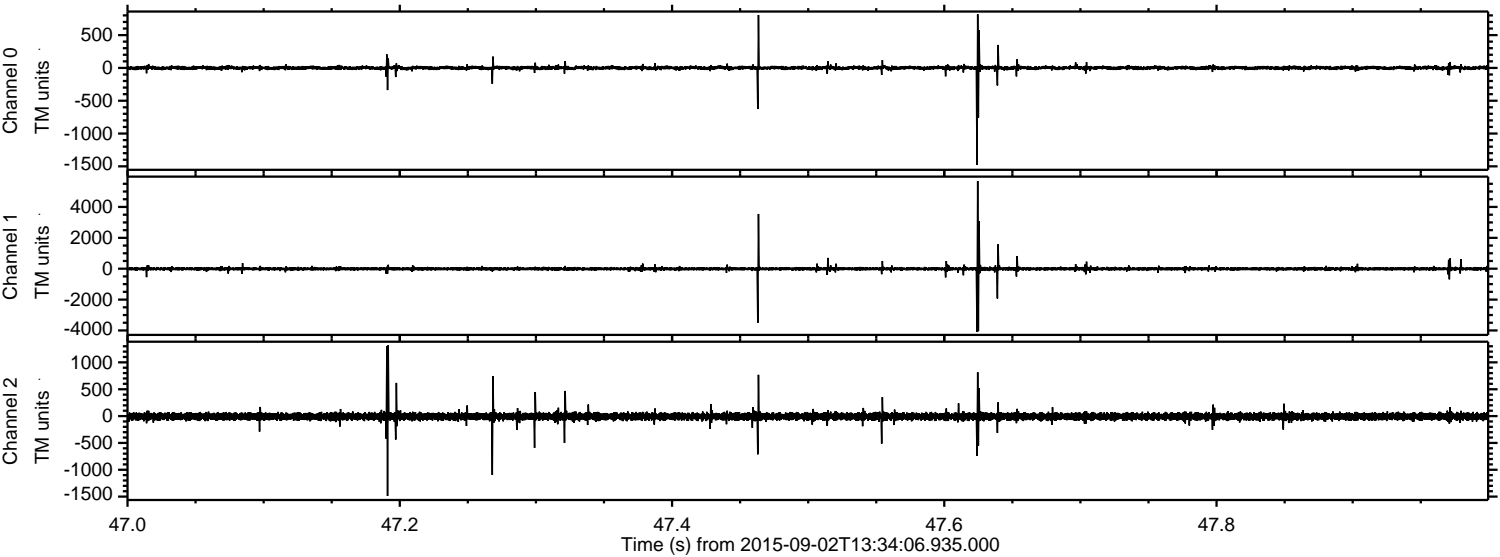

ELMAVAN 3D WAVEFORMS (Measured data sampled at 50 kHz) 51000 packets of 144 samples from 2015-09-02T13:34:06.935.000. Part 130/147

Processed Fri Oct 9 02:47:08 2015 by ELM ver.2012-10-06 from 001__elm20150902_133405__dat00.bin

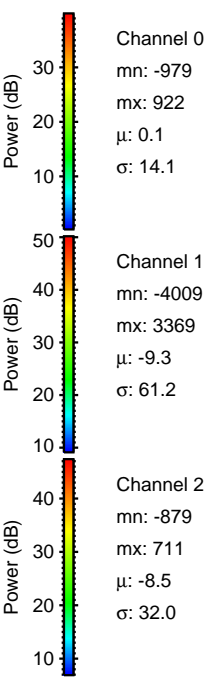
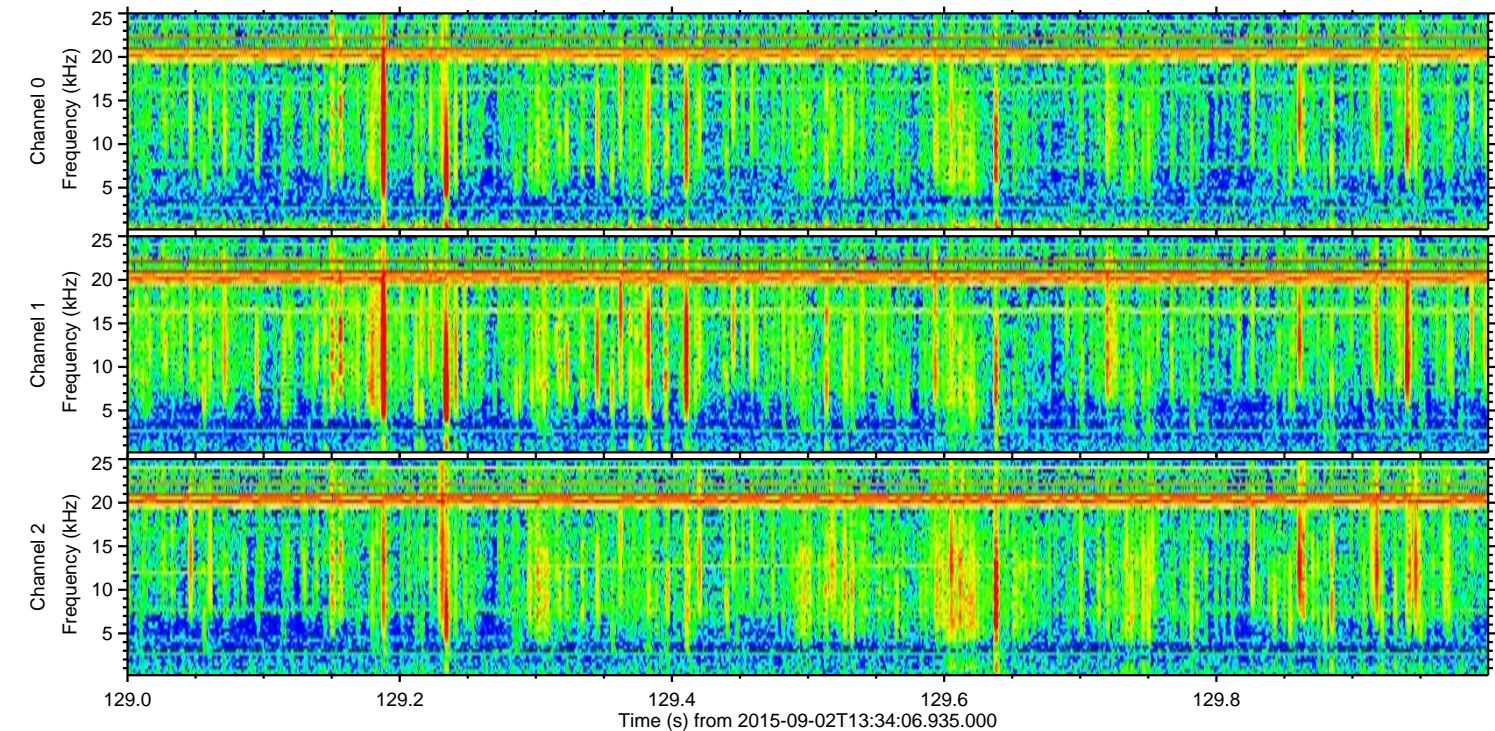
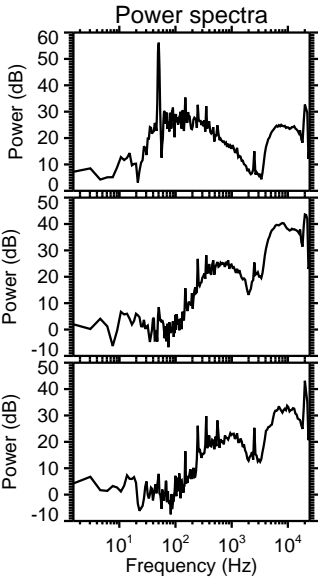
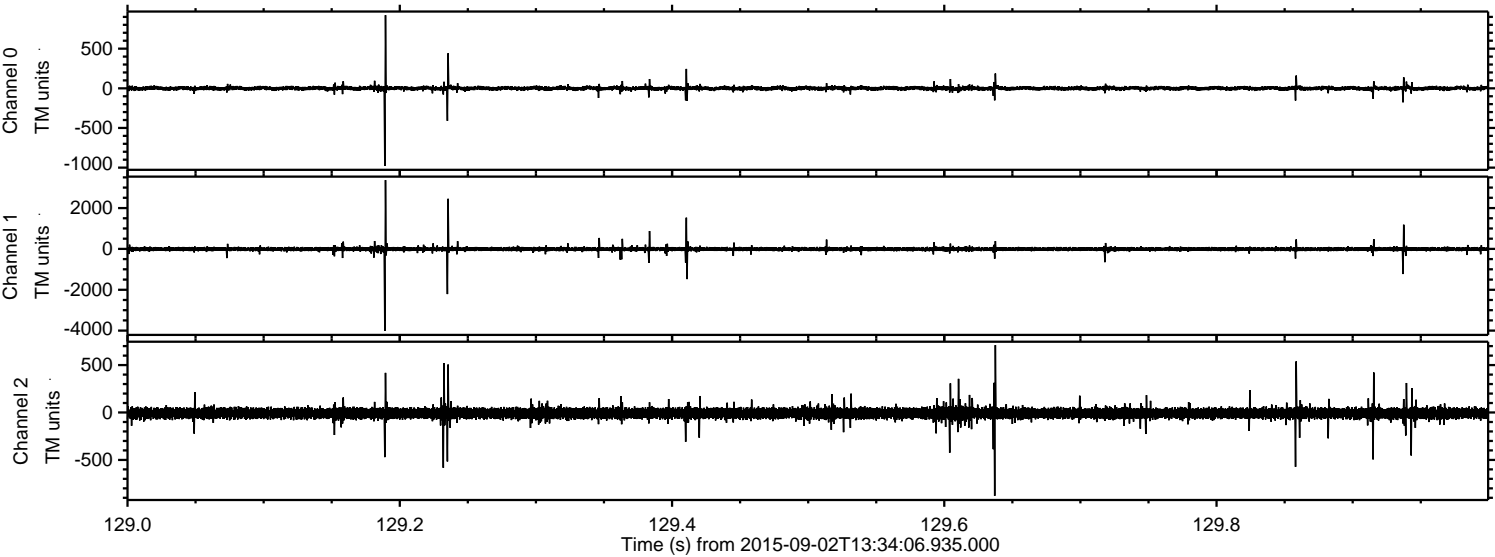

Channel 0
mn: -979
mx: 922
 μ : 0.1
 σ : 14.1

Channel 1
mn: -4009
mx: 3369
 μ : -9.3
 σ : 61.2

Channel 2
mn: -879
mx: 711
 μ : -8.5
 σ : 32.0

Processed Fri Oct 9 02:47:09 2015 by ELM ver.2012-10-06 from 001__elm20150902_133405__dat00.bin

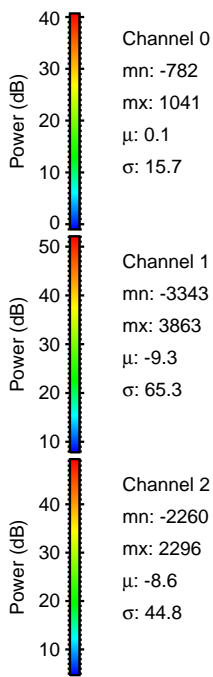
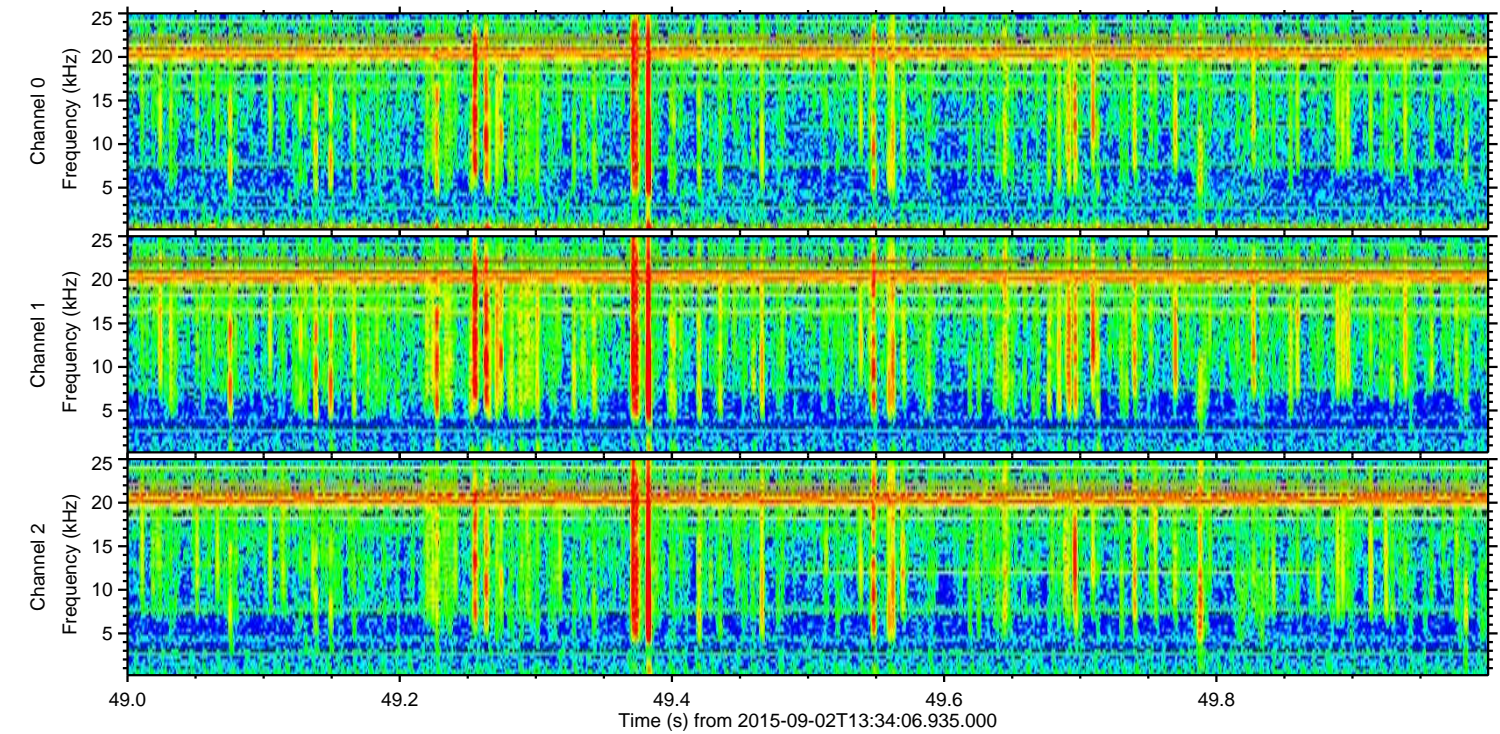
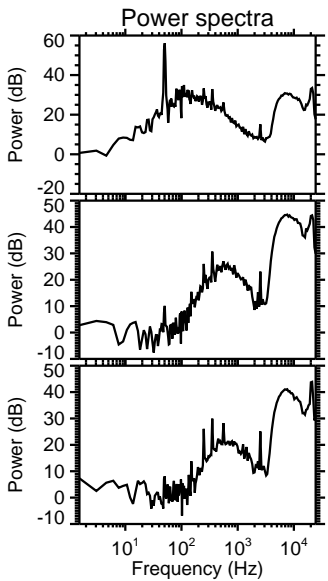
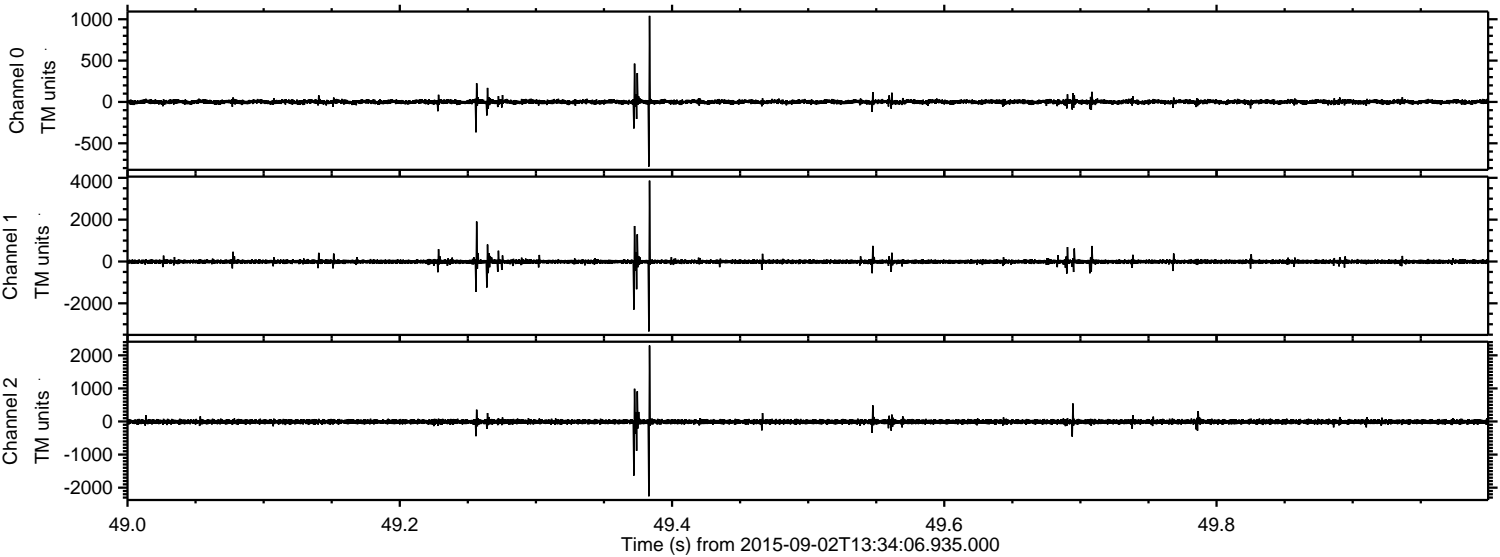

Channel 0
mn: -782
mx: 1041
 μ : 0.1
 σ : 15.7

Channel 1
mn: -3343
mx: 3863
 μ : -9.3
 σ : 65.3

Channel 2
mn: -2260
mx: 2296
 μ : -8.6
 σ : 44.8

Processed Fri Oct 9 02:47:11 2015 by ELM ver.2012-10-06 from 001__elm20150902_133405__dat00.bin

