

ELMAVAN 3D WAVEFORMS (Measured data sampled at 50 kHz) 51000 packets of 144 samples from 2015-09-02T12:59:05.336.000.

Processed Fri Oct 9 02:37:10 2015 by ELM ver.2012-10-06 from 001__elm20150902_125904__dat00.bin

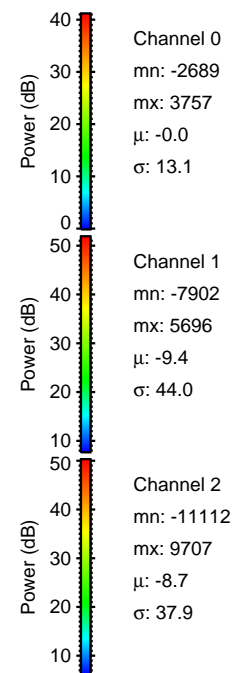

Processed Fri Oct 9 02:37:26 2015 by ELM ver.2012-10-06 from 001__elm20150902_125904__dat00.bin

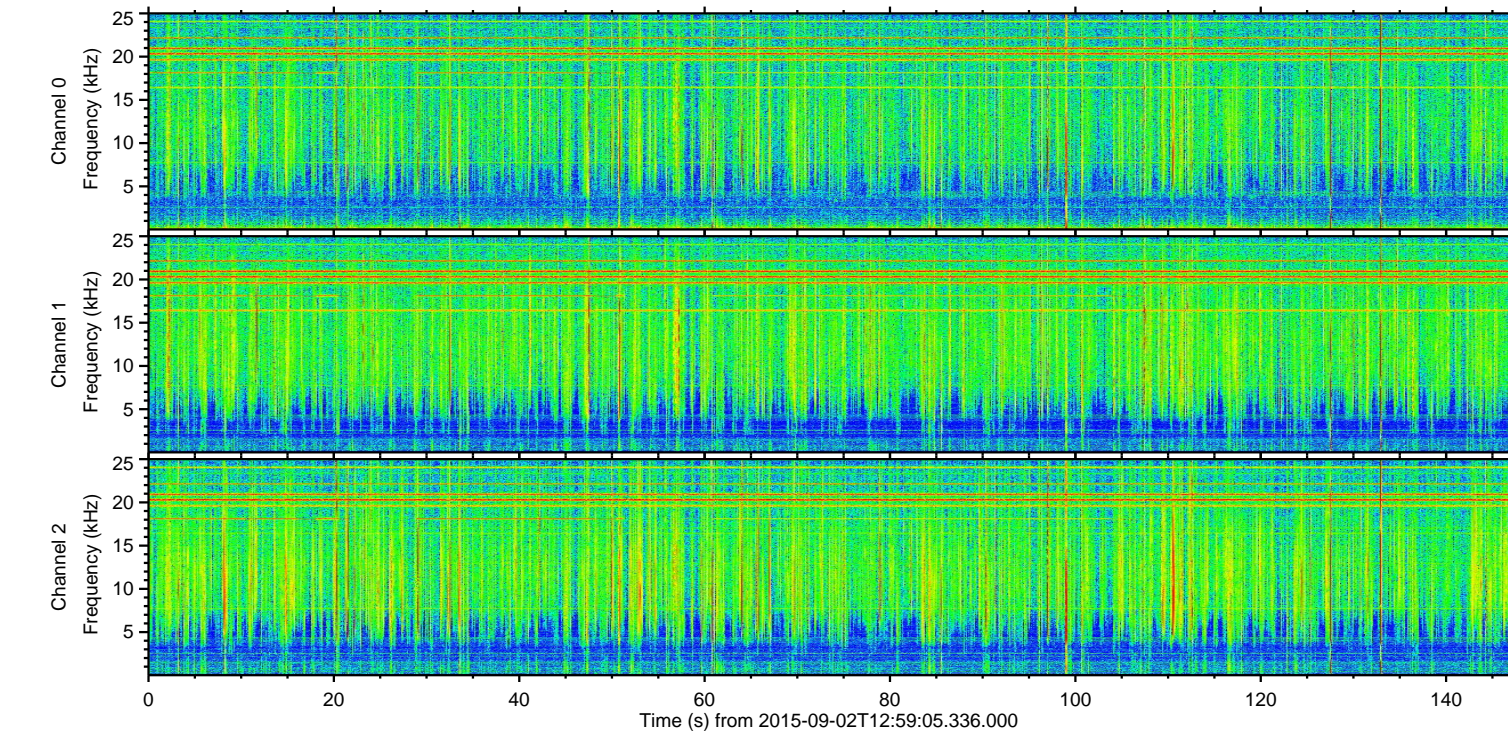
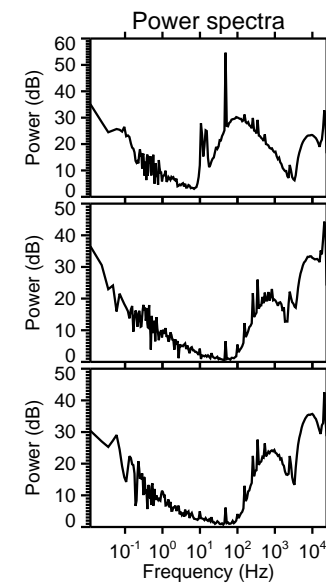
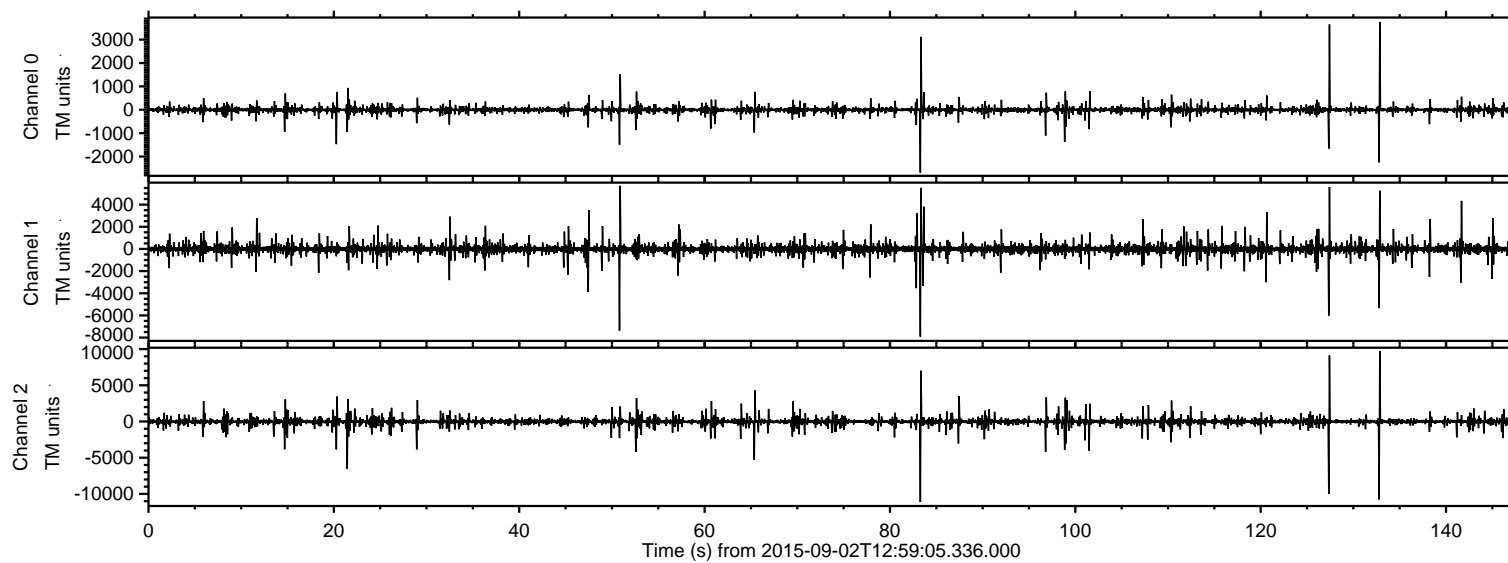
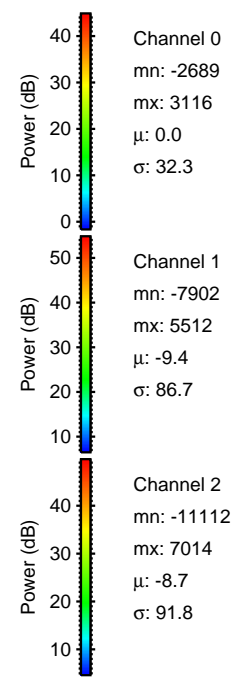
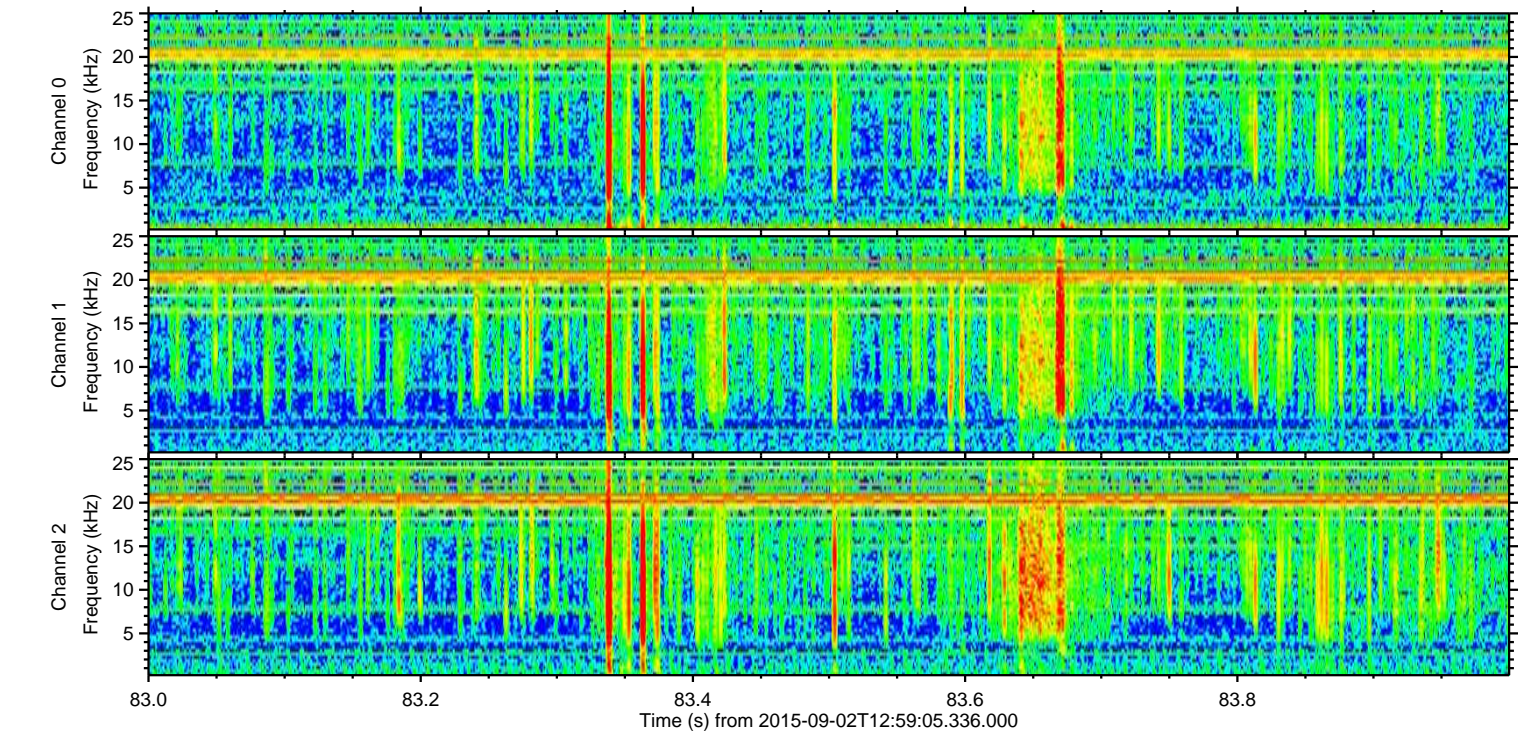
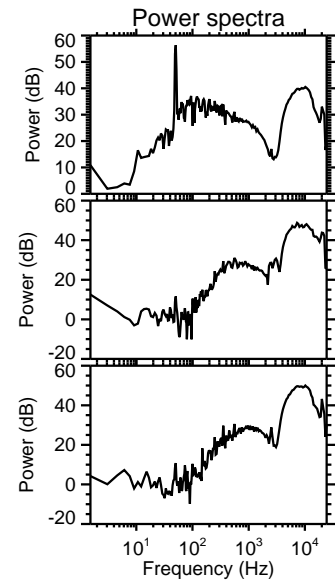
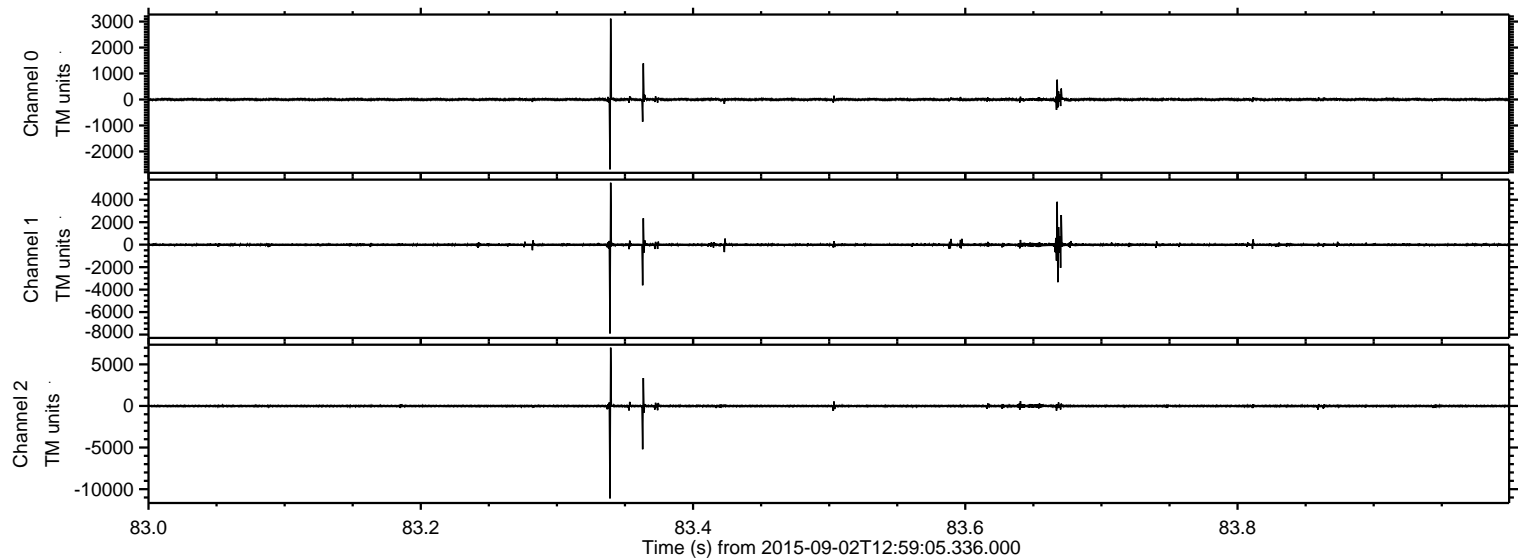

ELMAVAN 3D WAVEFORMS (Measured data sampled at 50 kHz) 51000 packets of 144 samples from 2015-09-02T12:59:05.336.000. Part 133/147

Processed Fri Oct 9 02:37:27 2015 by ELM ver.2012-10-06 from 001__elm20150902_125904__dat00.bin

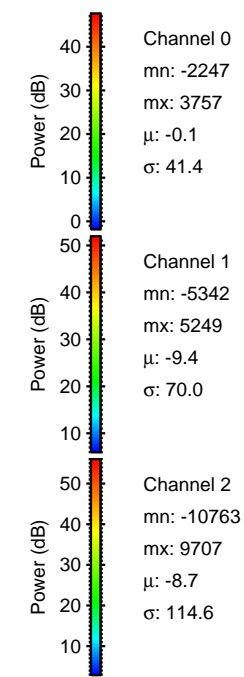
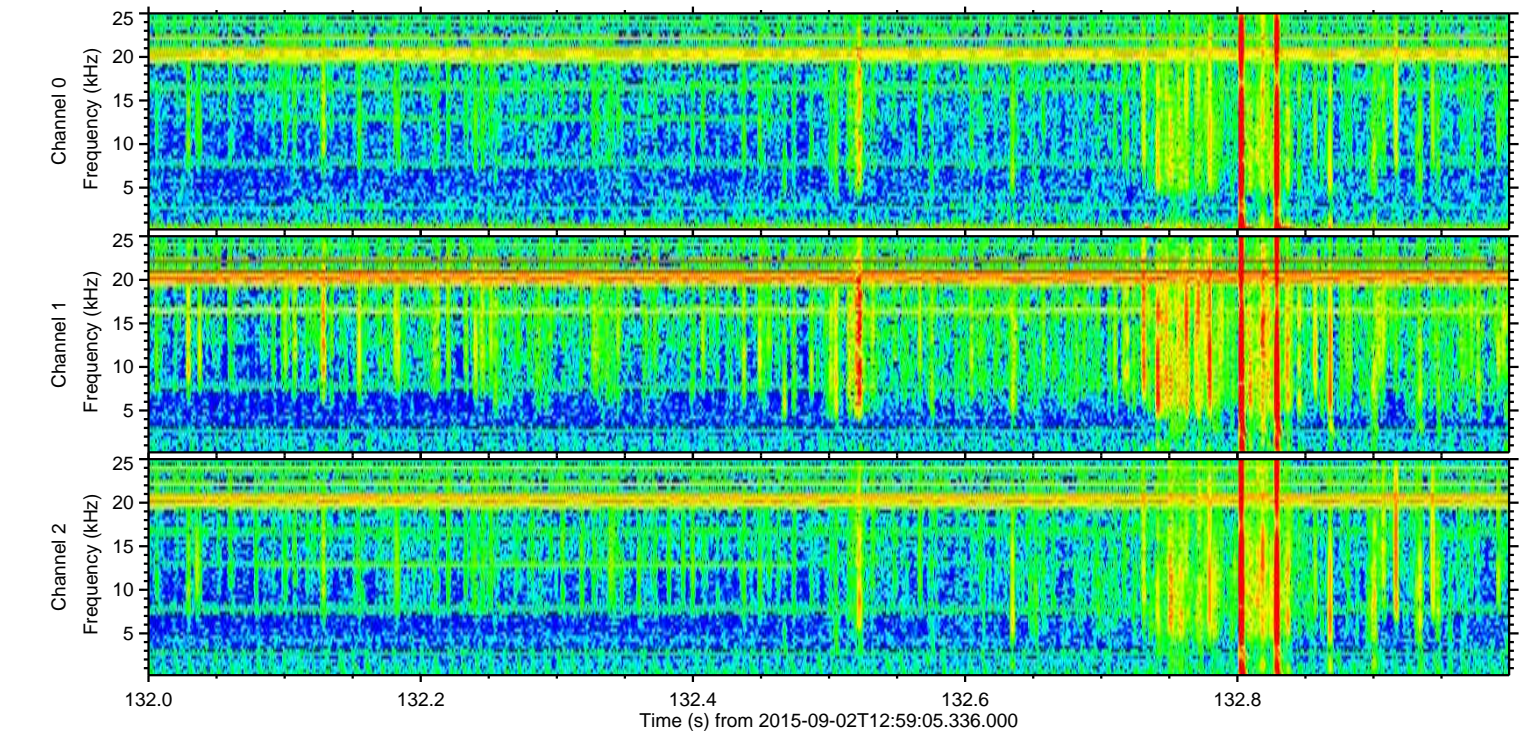
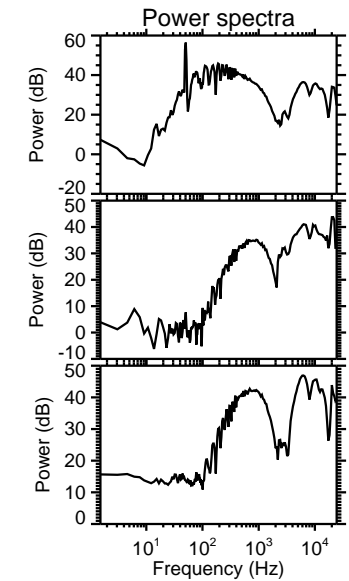
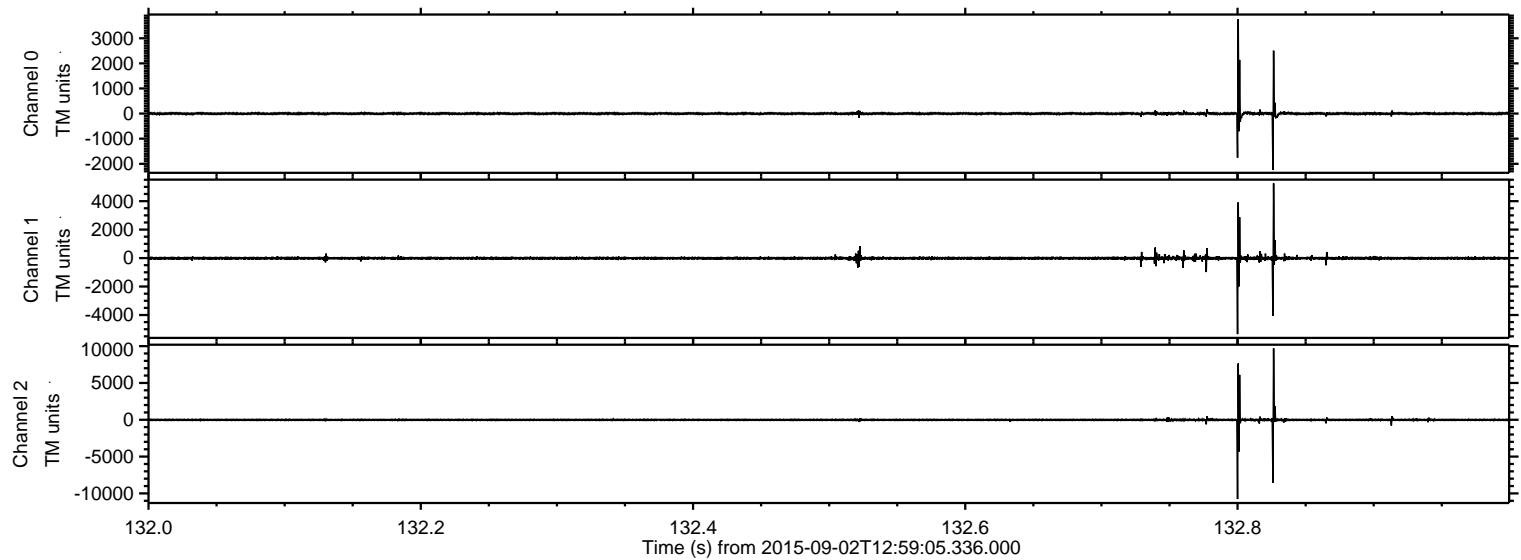

ELMAVAN 3D WAVEFORMS (Measured data sampled at 50 kHz) 51000 packets of 144 samples from 2015-09-02T12:59:05.336.000. Part 128/147

Processed Fri Oct 9 02:37:28 2015 by ELM ver.2012-10-06 from 001__elm20150902_125904__dat00.bin

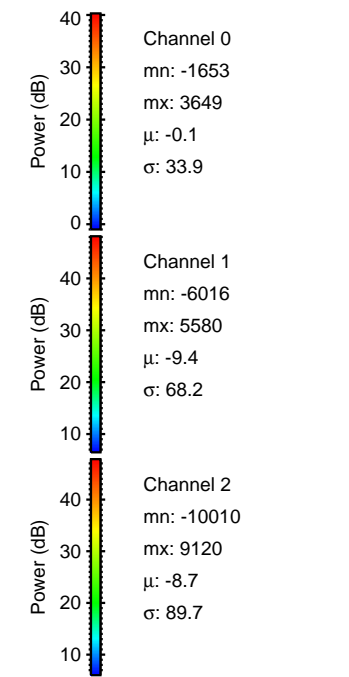
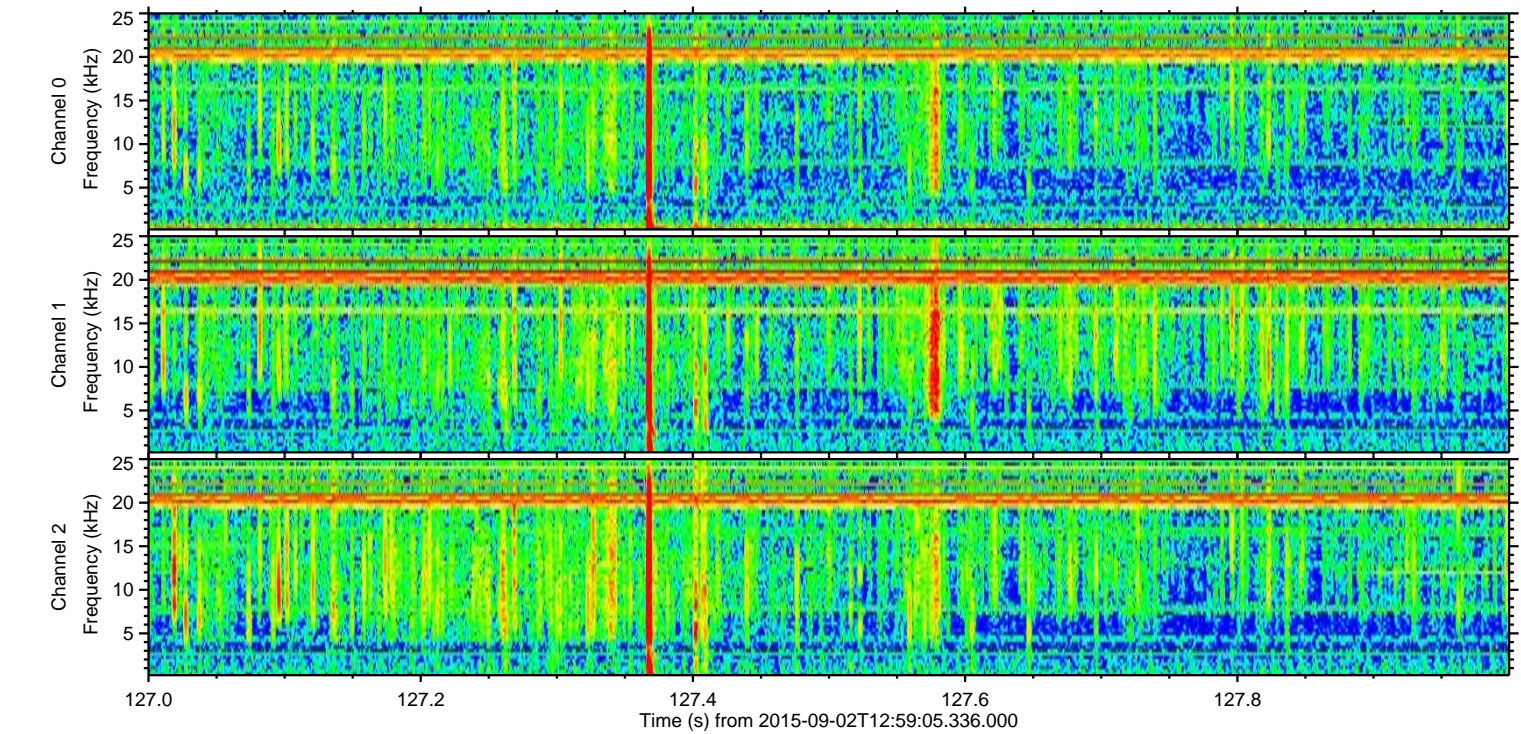
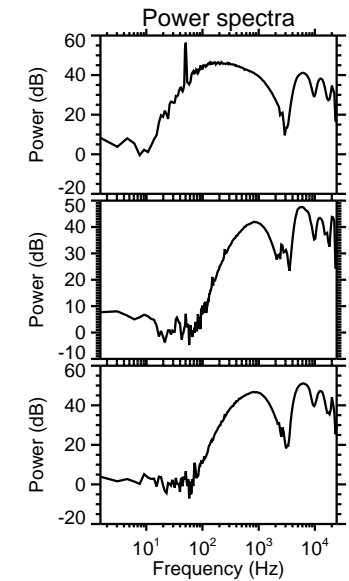
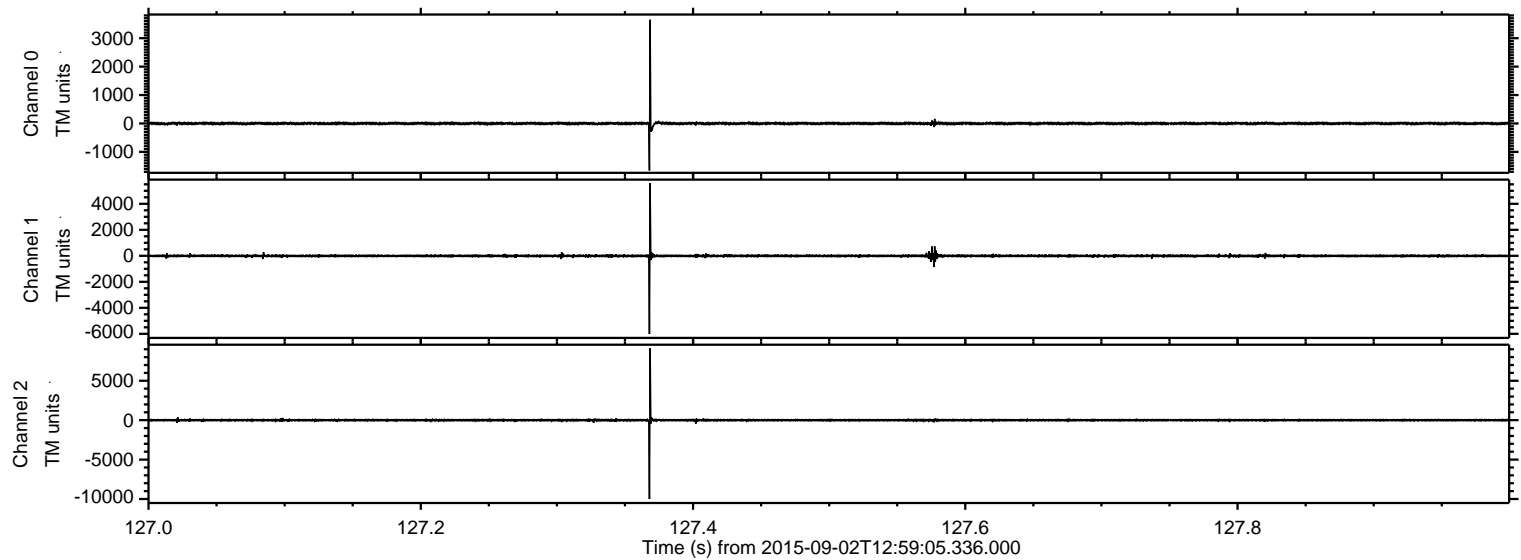

Processed Fri Oct 9 02:37:29 2015 by ELM ver.2012-10-06 from 001__elm20150902_125904__dat00.bin

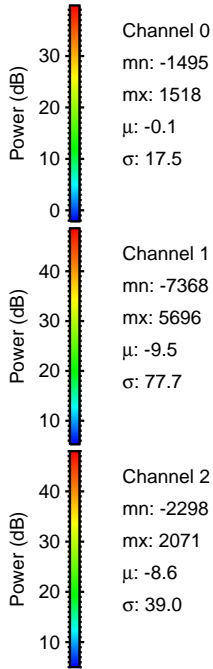
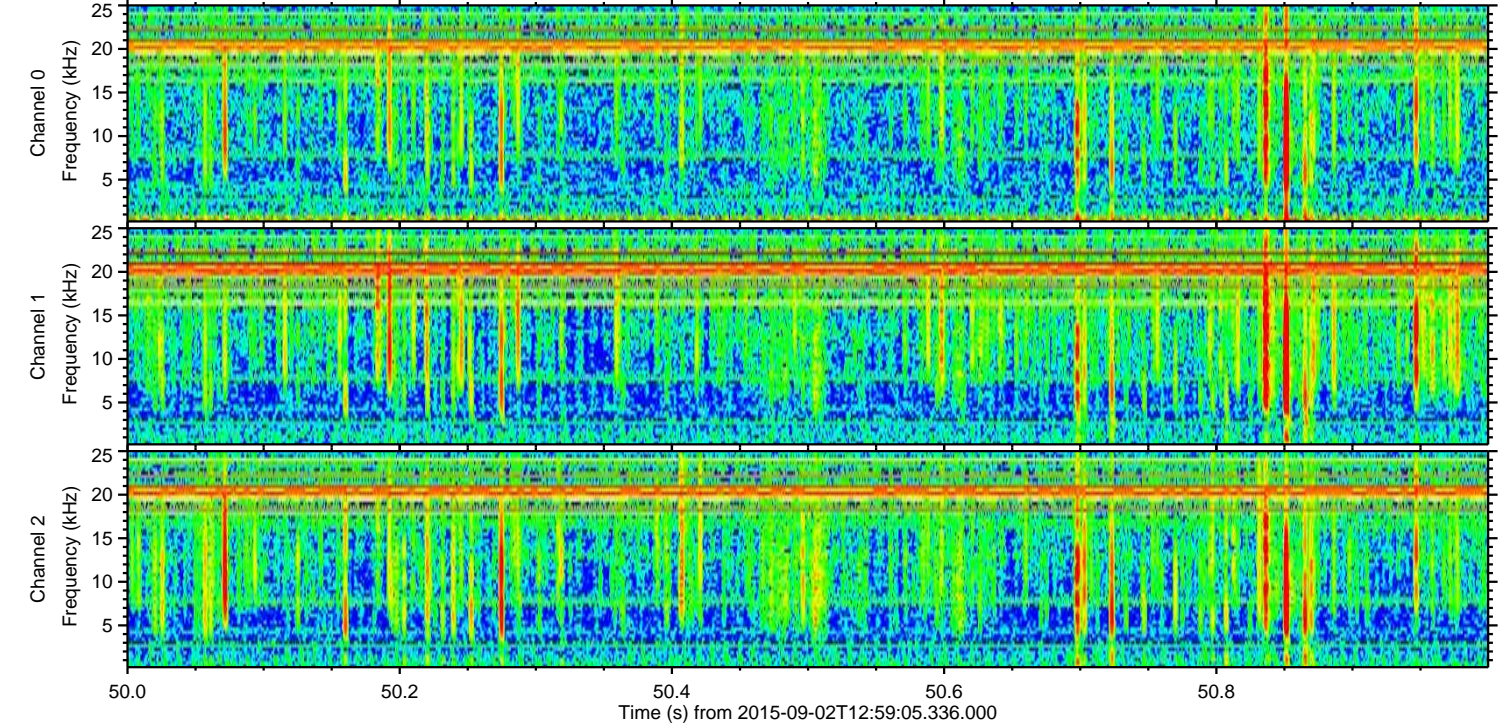
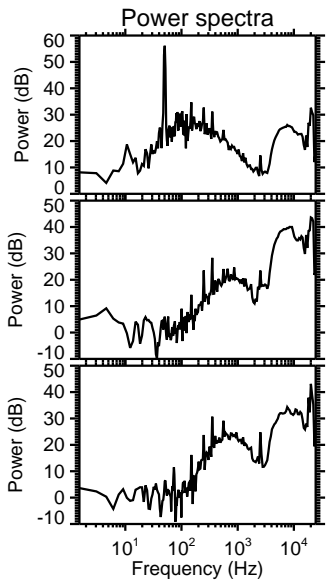
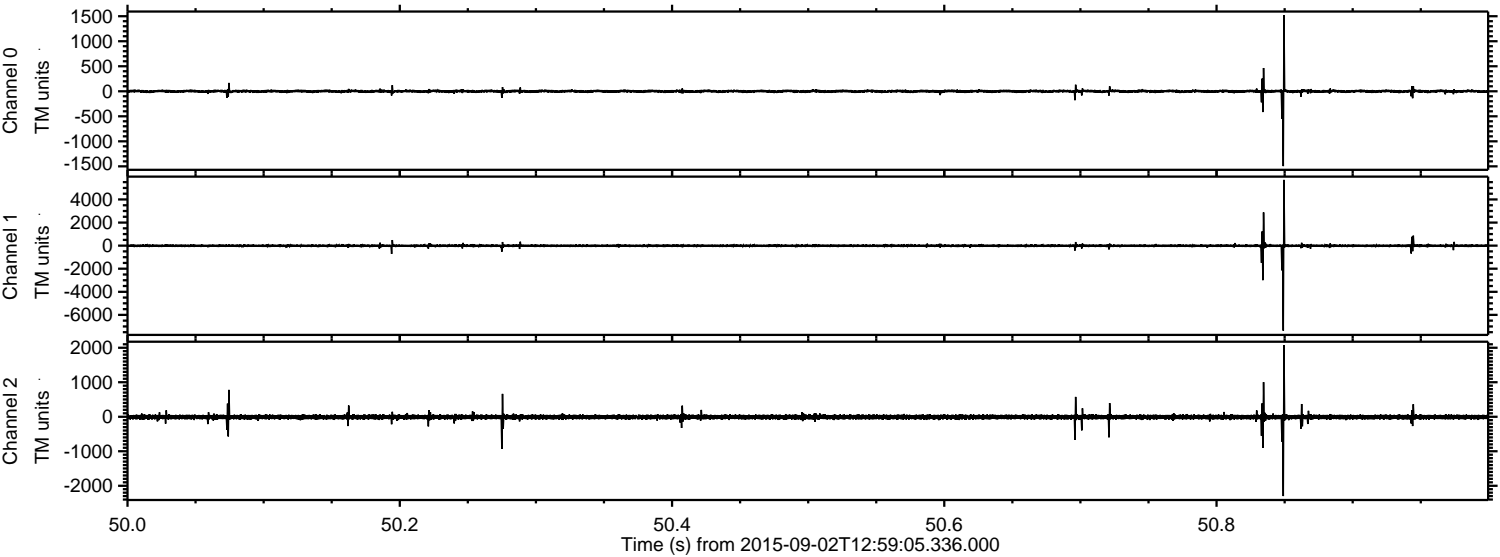

Processed Fri Oct 9 02:37:30 2015 by ELM ver.2012-10-06 from 001__elm20150902_125904__dat00.bin

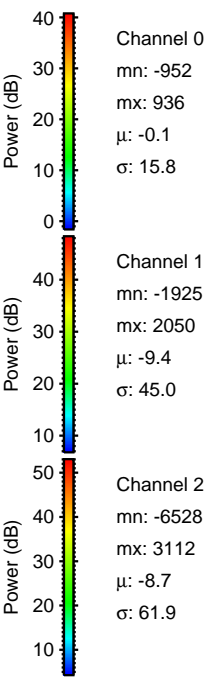
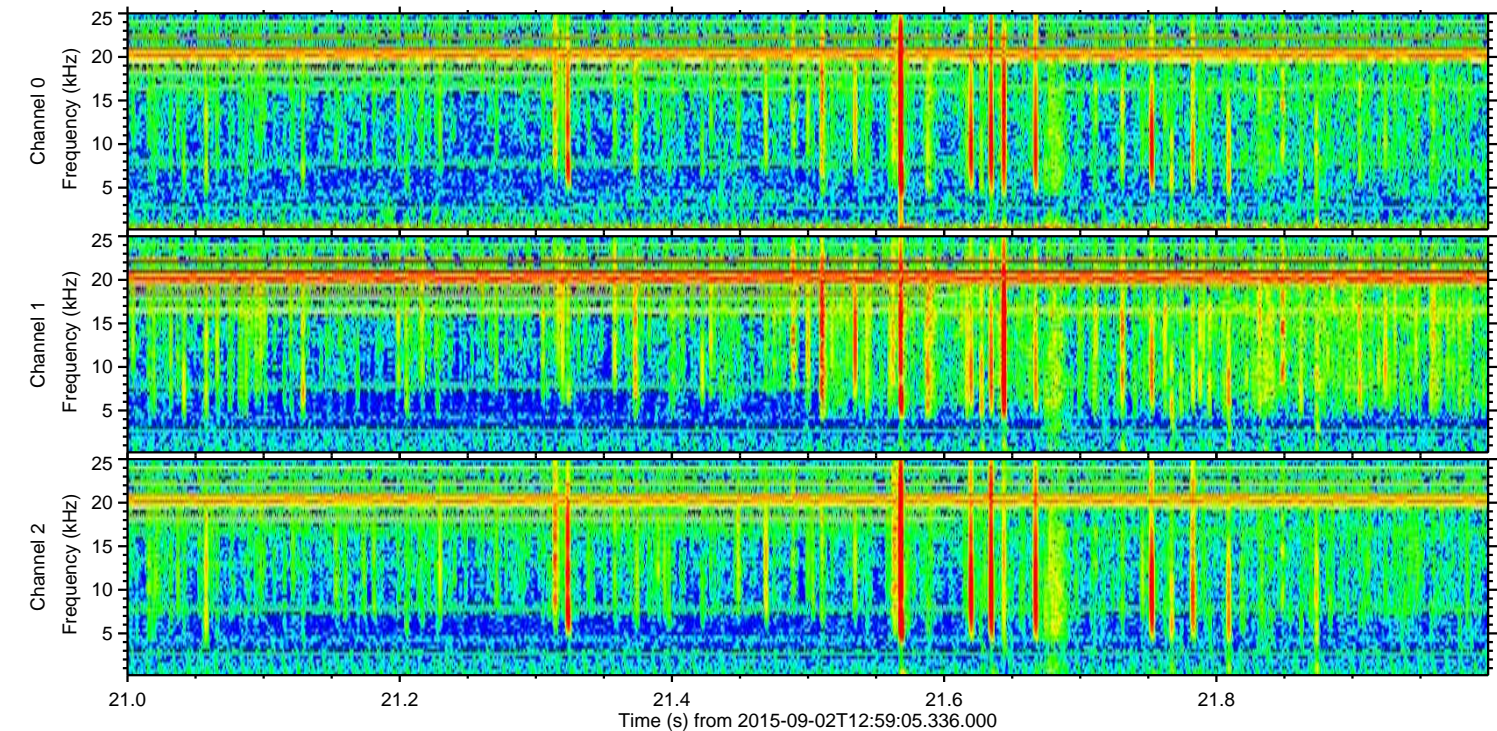
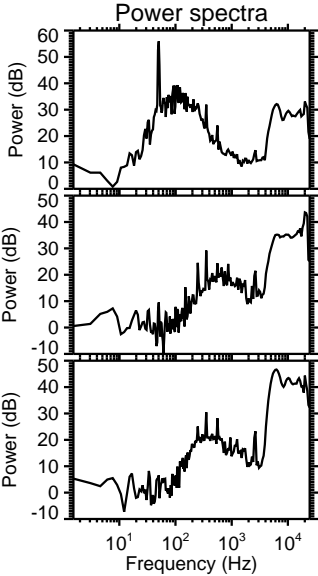
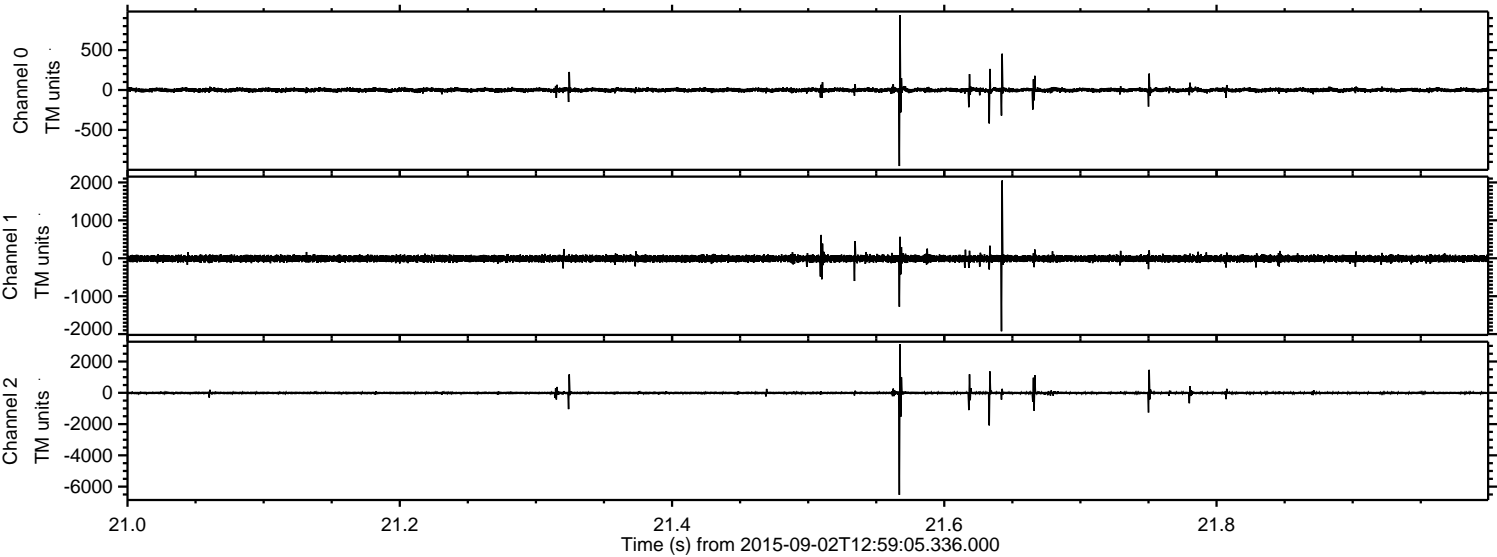

Processed Fri Oct 9 02:37:32 2015 by ELM ver.2012-10-06 from 001__elm20150902_125904__dat00.bin

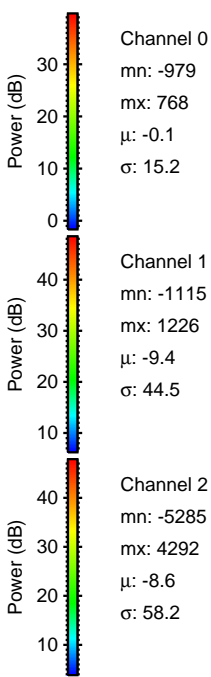
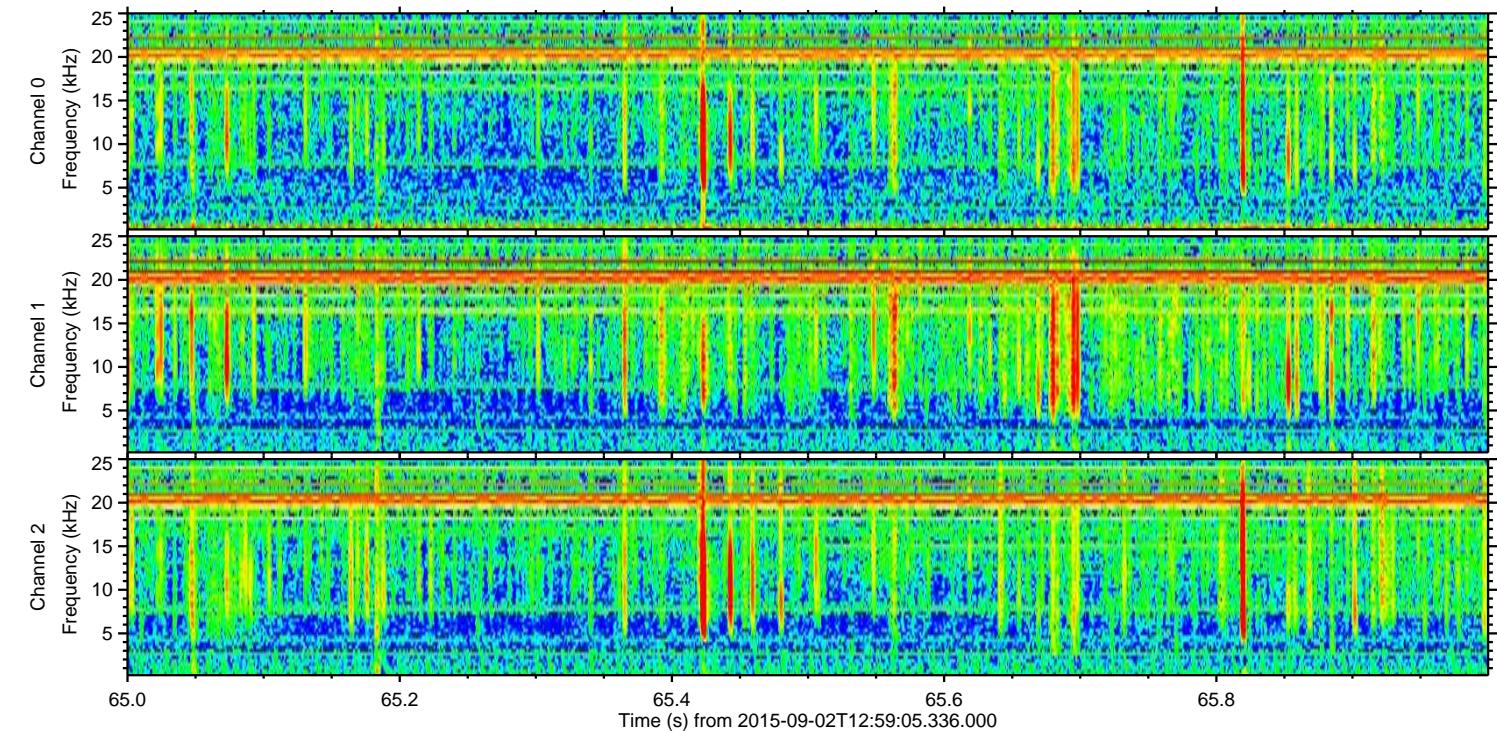
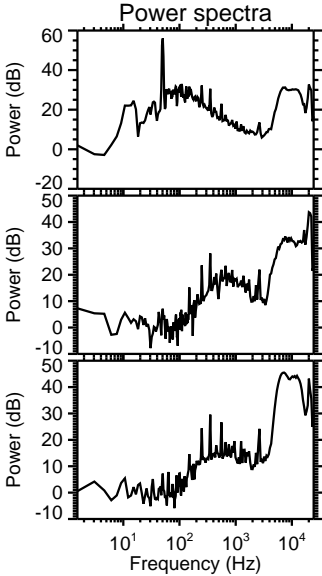
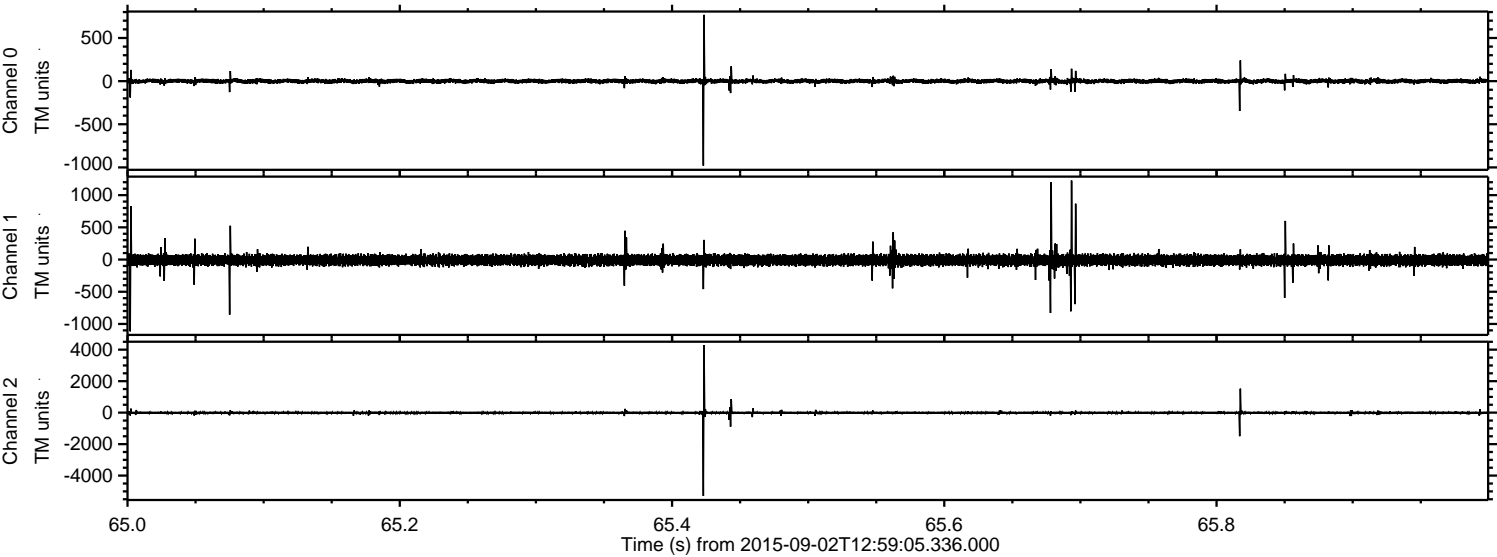

ELMAVAN 3D WAVEFORMS (Measured data sampled at 50 kHz) 51000 packets of 144 samples from 2015-09-02T12:59:05.336.000. Part 142/147

Processed Fri Oct 9 02:37:33 2015 by ELM ver.2012-10-06 from 001__elm20150902_125904__dat00.bin

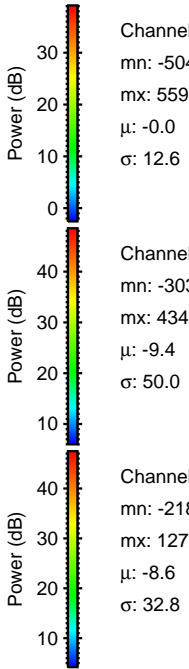
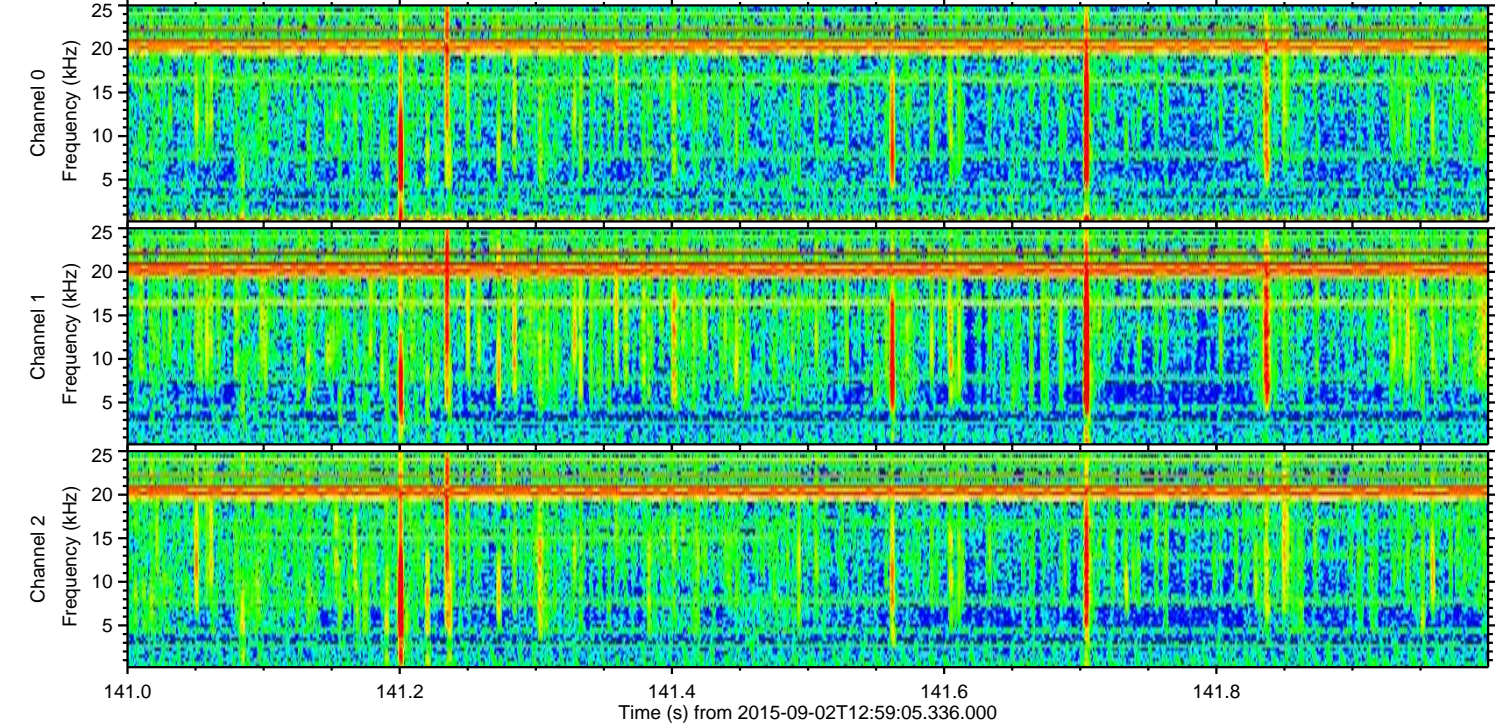
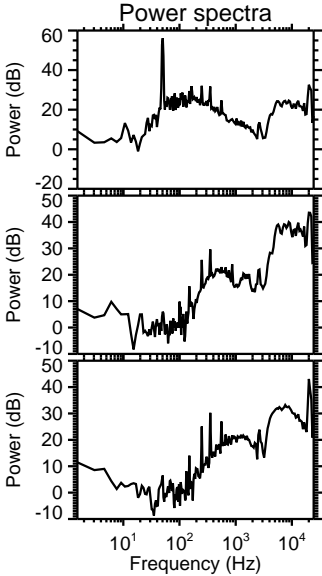
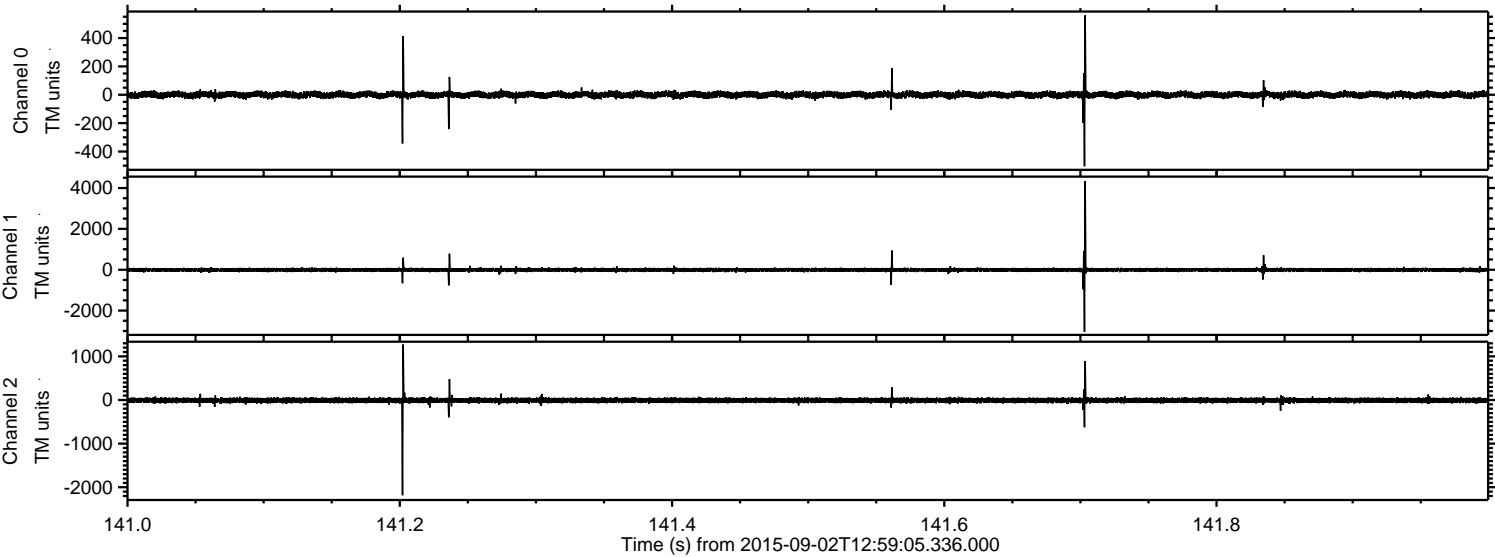

Processed Fri Oct 9 02:37:34 2015 by ELM ver.2012-10-06 from 001__elm20150902_125904__dat00.bin

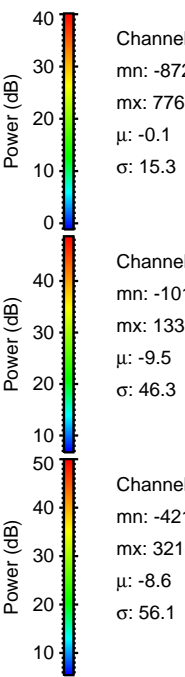
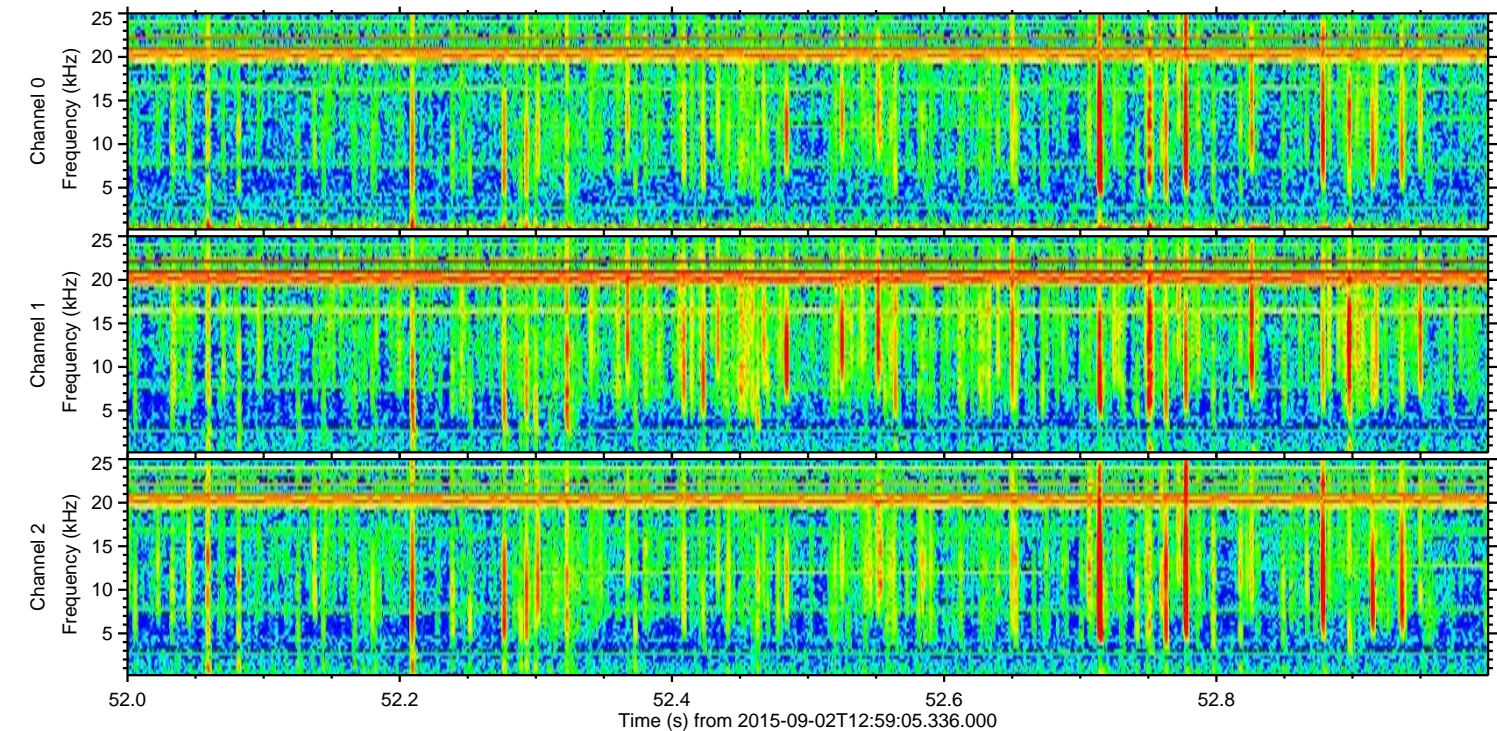
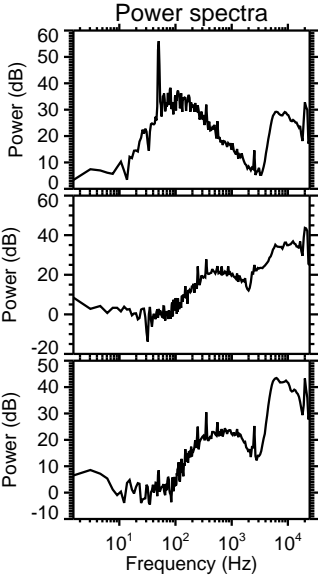
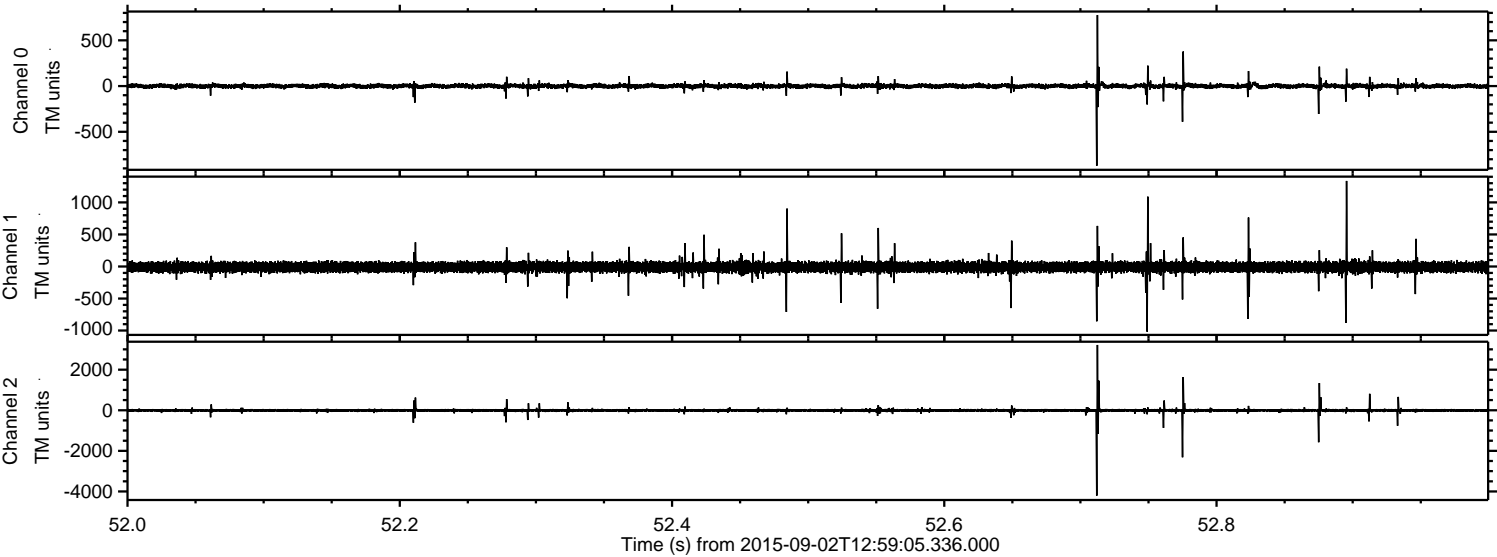

Channel 0
mn: -872
mx: 776
 μ : -0.1
 σ : 15.3

Channel 1
mn: -1017
mx: 1336
 μ : -9.5
 σ : 46.3

Channel 2
mn: -4210
mx: 3215
 μ : -8.6
 σ : 56.1

Processed Fri Oct 9 02:37:35 2015 by ELM ver.2012-10-06 from 001__elm20150902_125904__dat00.bin

