

ELMAVAN 3D WAVEFORMS (Measured data sampled at 50 kHz) 51000 packets of 144 samples from 2015-09-02T12:24:03.747.999.

Processed Fri Oct 9 02:27:19 2015 by ELM ver.2012-10-06 from 001__elm20150902_122402__dat00.bin

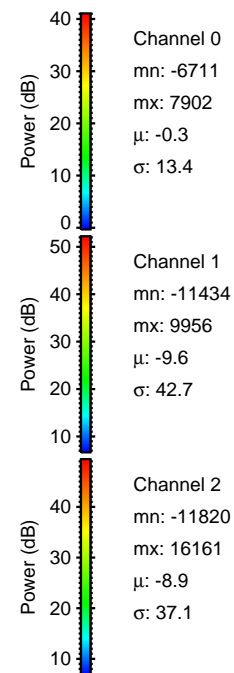
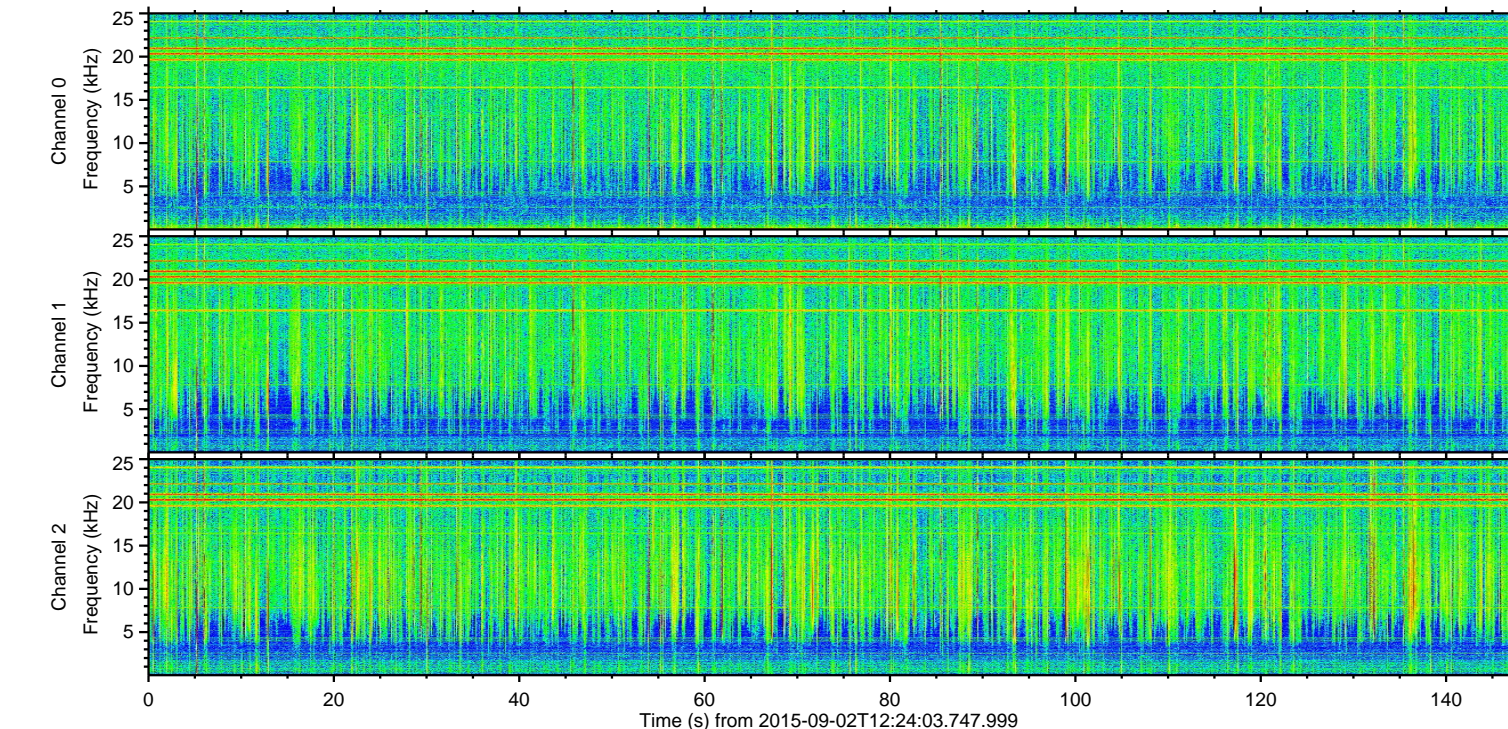
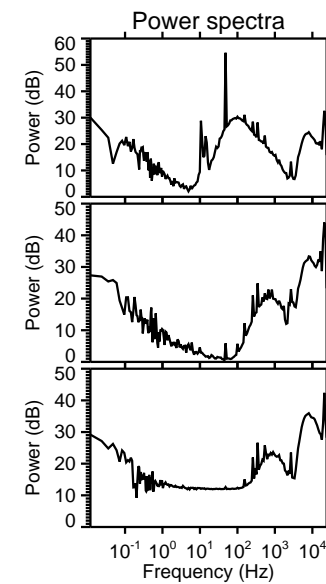
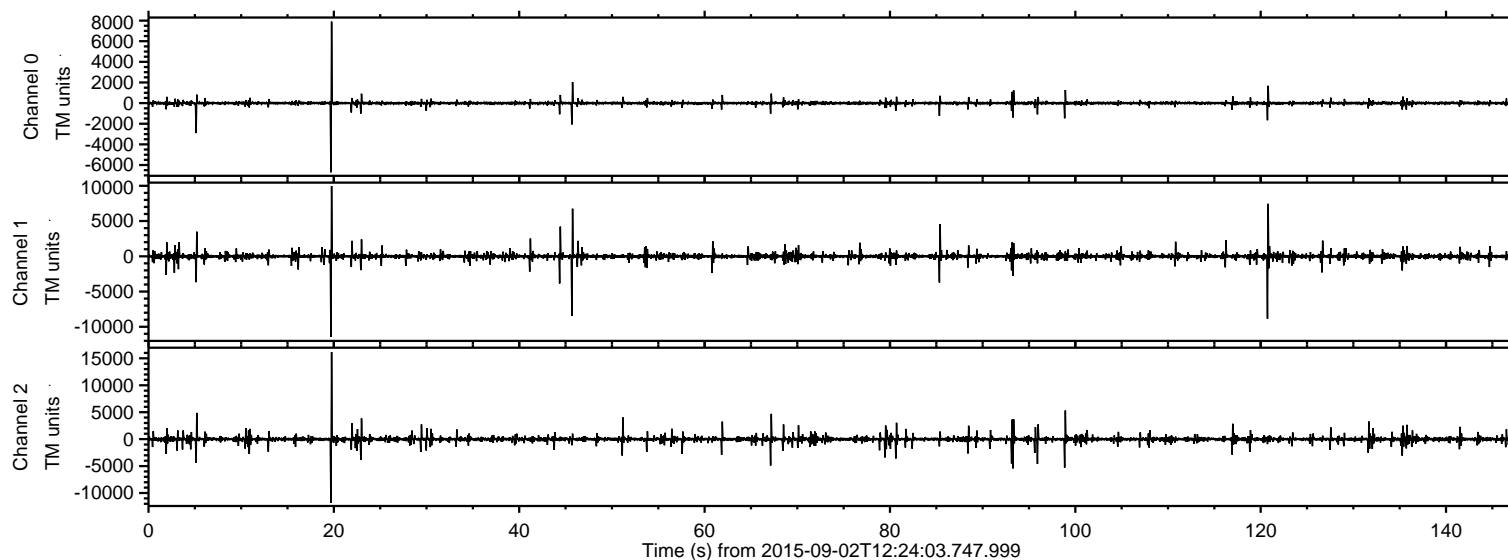

ELMAVAN 3D WAVEFORMS (Measured data sampled at 50 kHz) 51000 packets of 144 samples from 2015-09-02T12:24:03.747.999. Part 20/147

Processed Fri Oct 9 02:27:35 2015 by ELM ver.2012-10-06 from 001__elm20150902_122402__dat00.bin

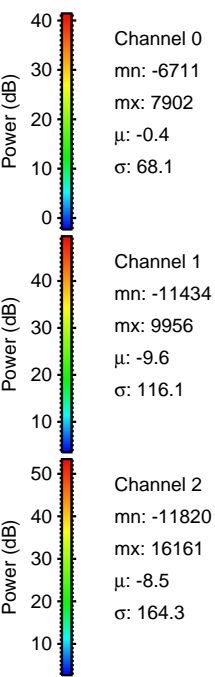
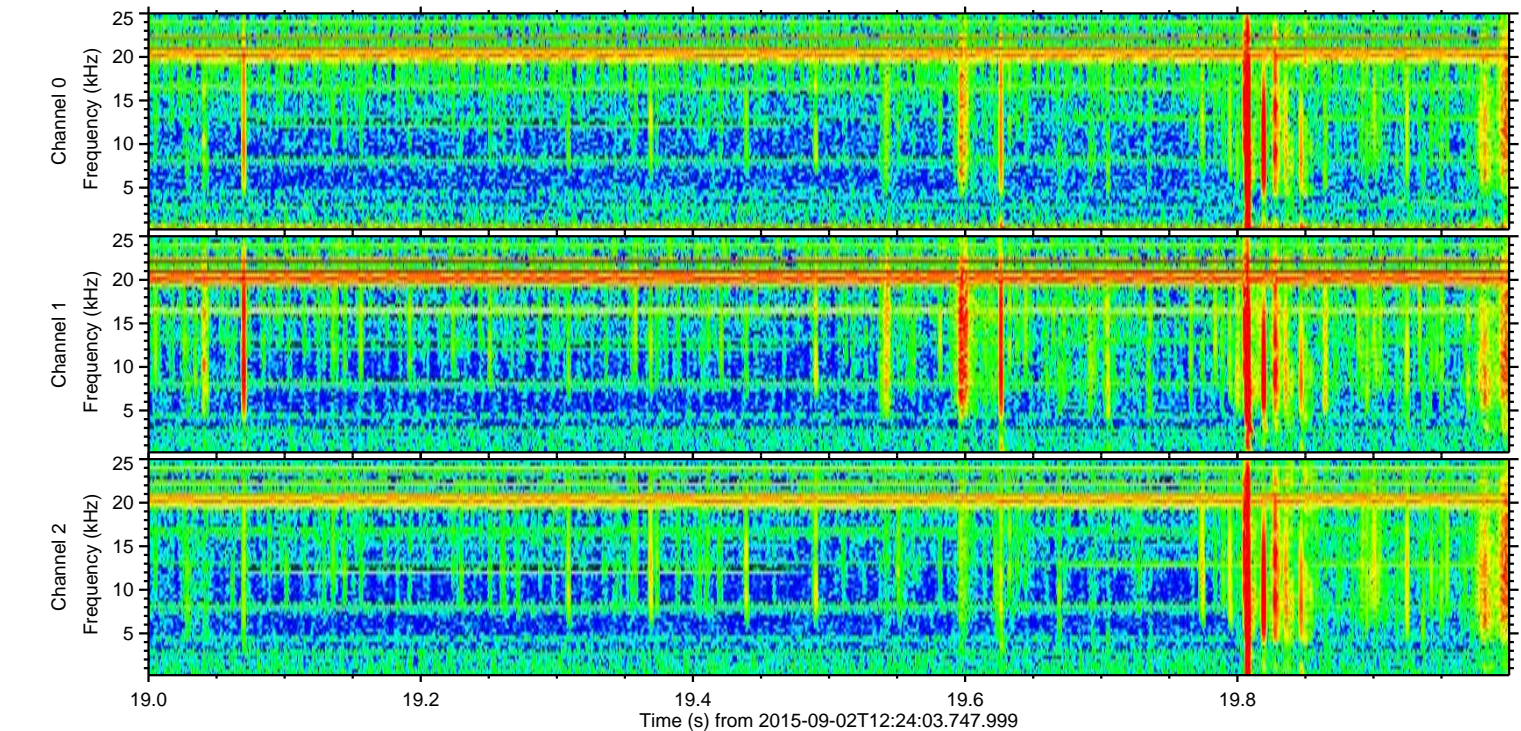
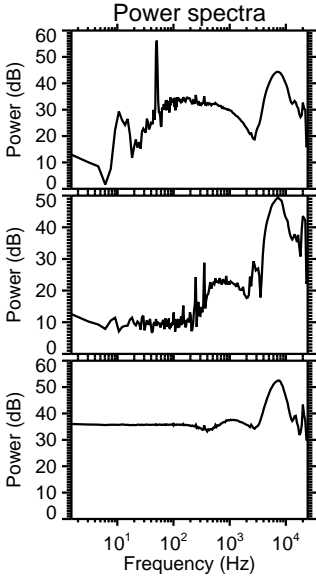
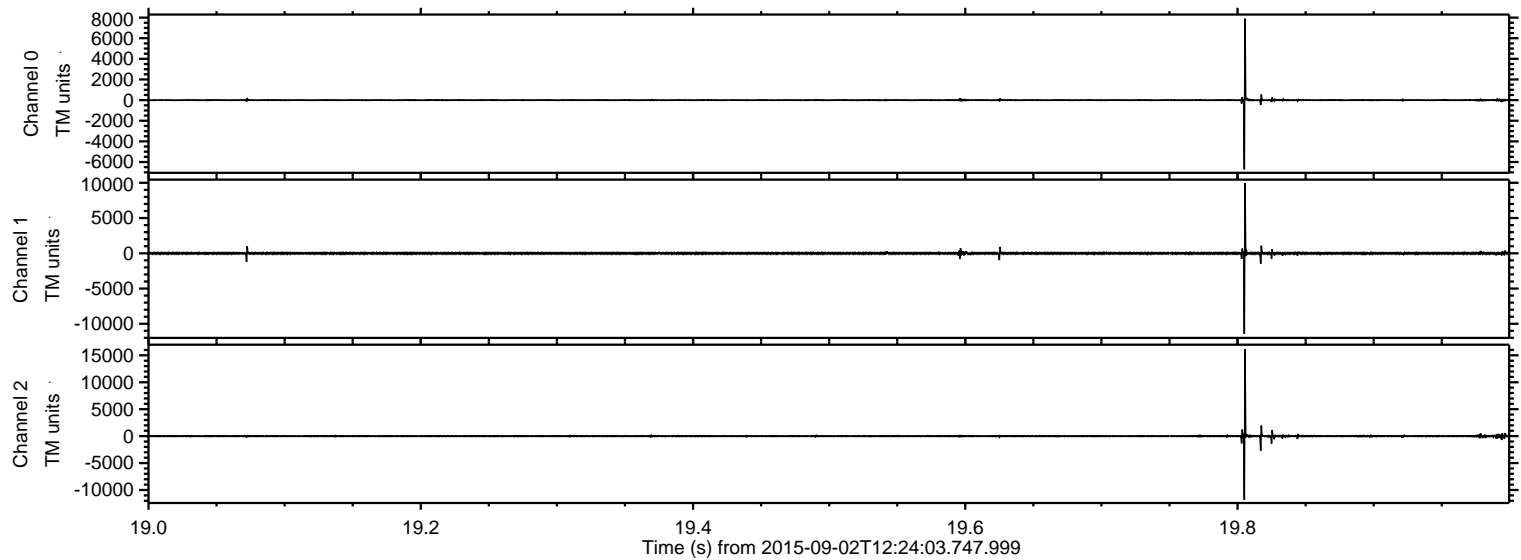

ELMAVAN 3D WAVEFORMS (Measured data sampled at 50 kHz) 51000 packets of 144 samples from 2015-09-02T12:24:03.747.999. Part 121/147

Processed Fri Oct 9 02:27:36 2015 by ELM ver.2012-10-06 from 001__elm20150902_122402__dat00.bin

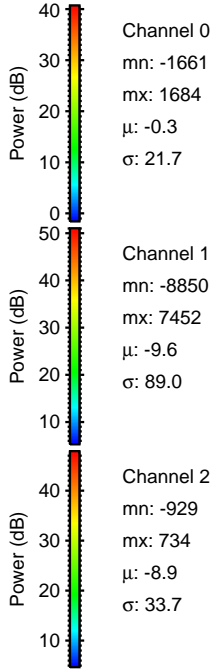
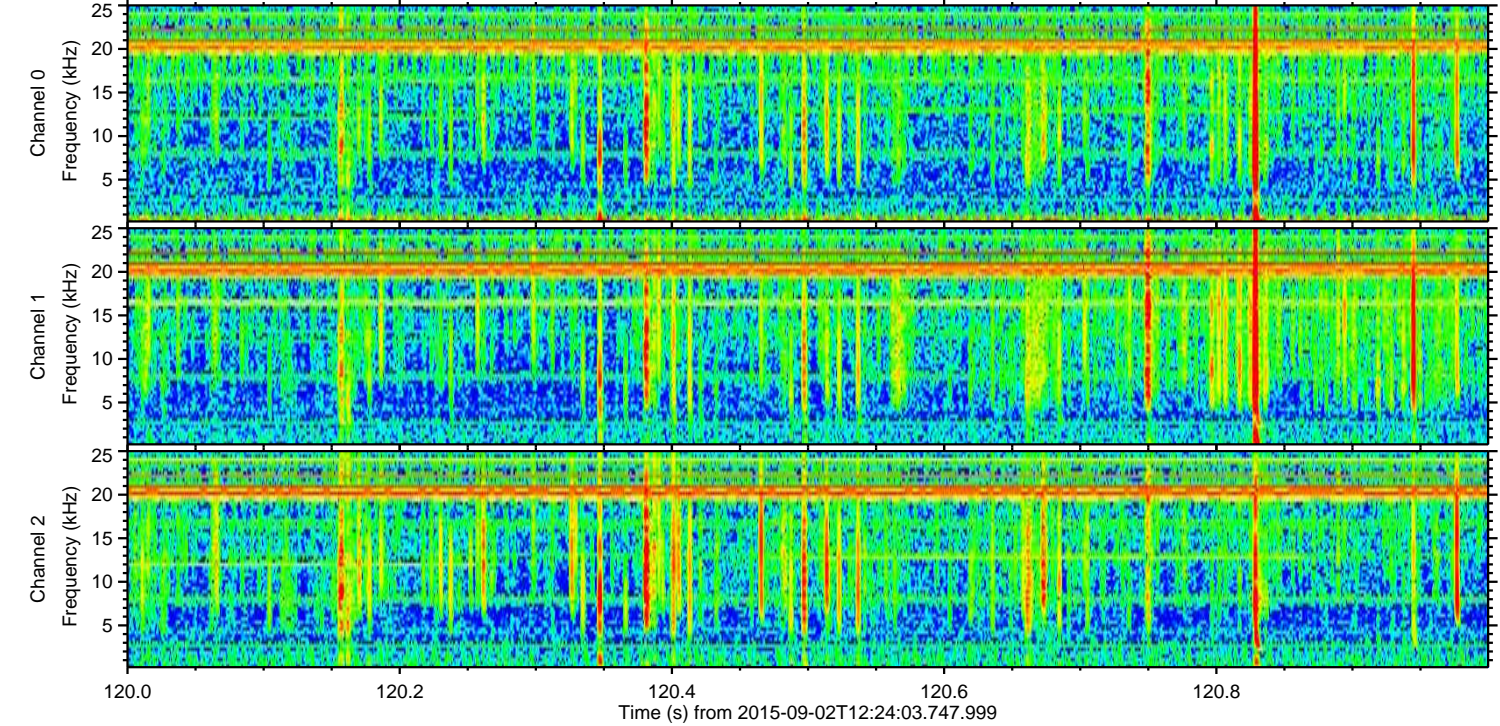
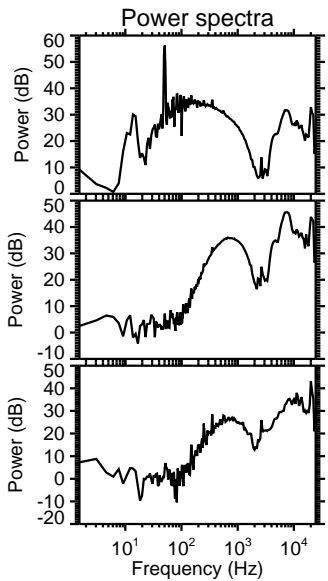
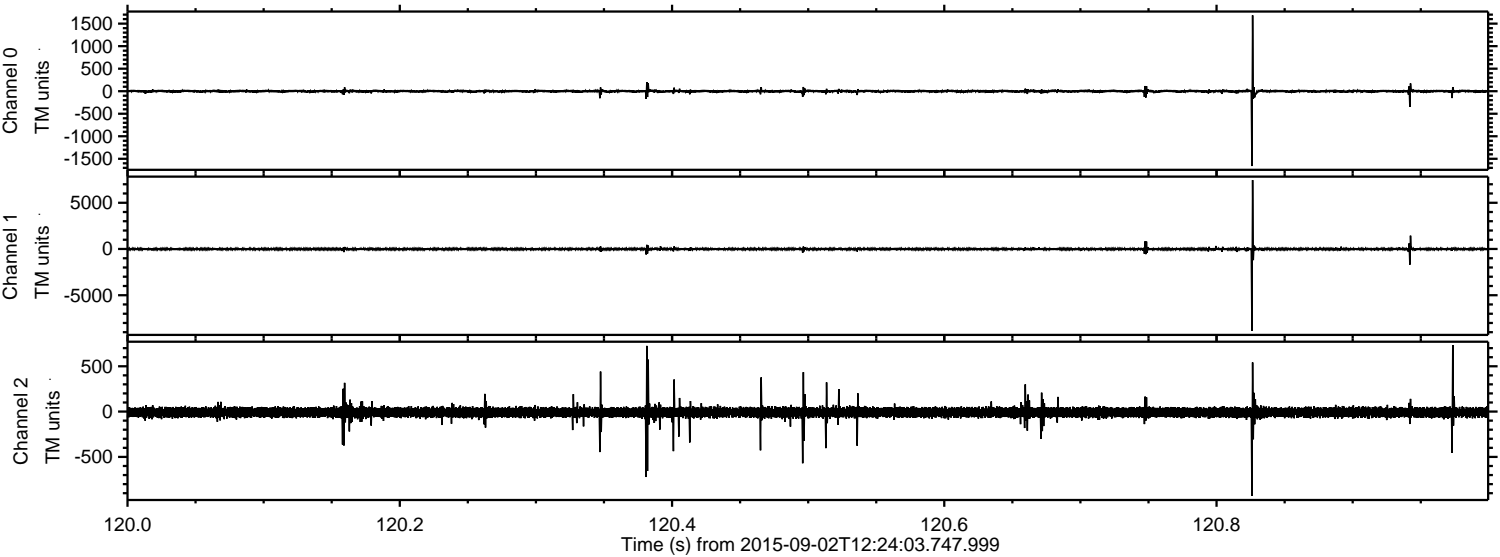

Channel 0
mn: -1661
mx: 1684
 μ : -0.3
 σ : 21.7

Channel 1
mn: -8850
mx: 7452
 μ : -9.6
 σ : 89.0

Channel 2
mn: -929
mx: 734
 μ : -8.9
 σ : 33.7

Processed Fri Oct 9 02:27:37 2015 by ELM ver.2012-10-06 from 001__elm20150902_122402__dat00.bin

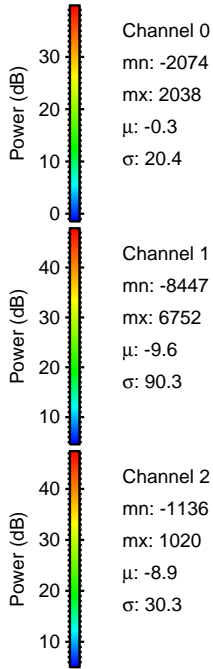
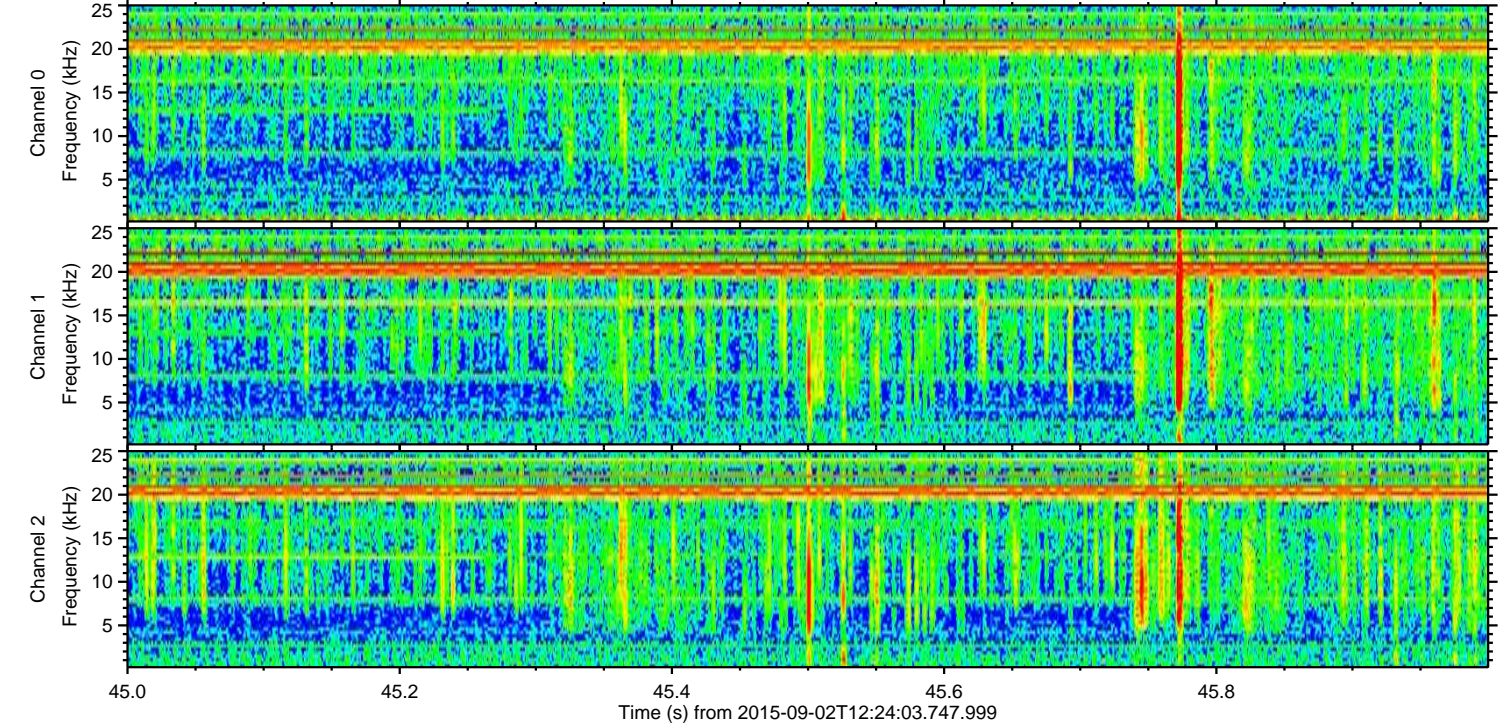
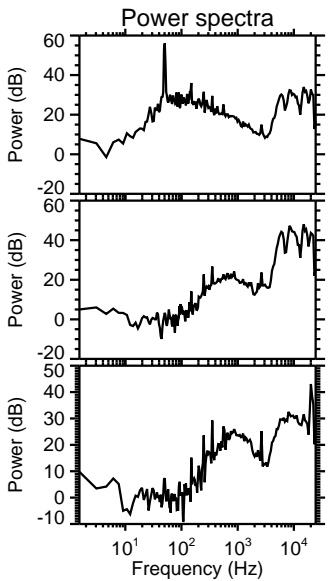
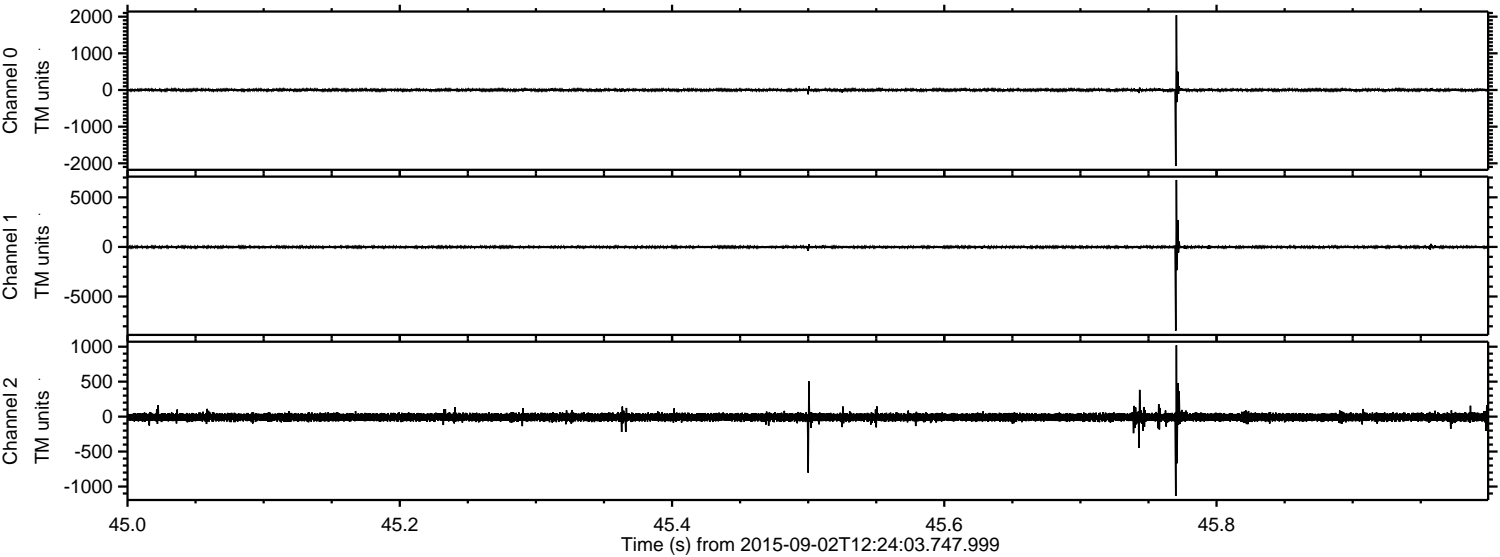

Processed Fri Oct 9 02:27:38 2015 by ELM ver.2012-10-06 from 001__elm20150902_122402__dat00.bin

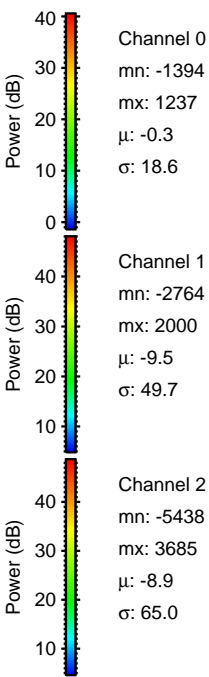
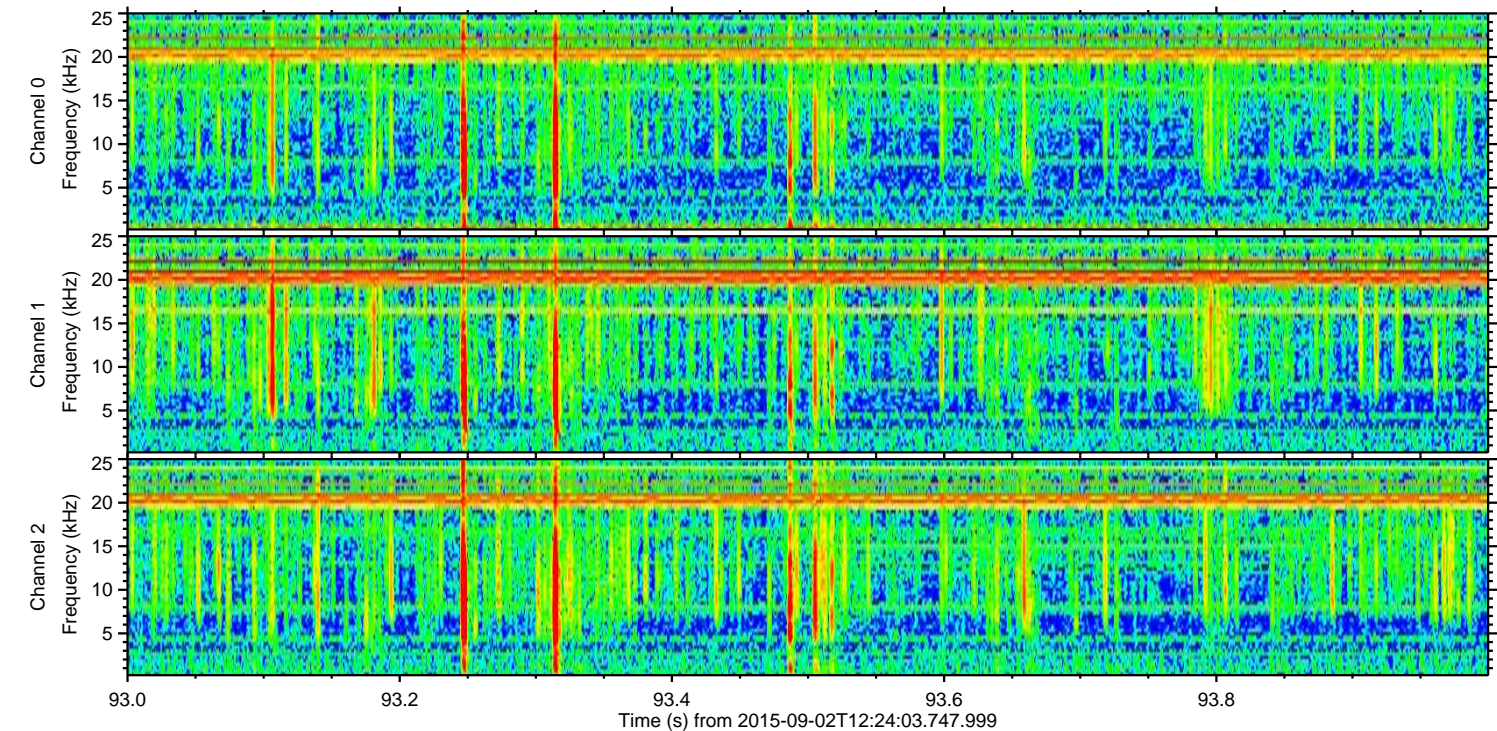
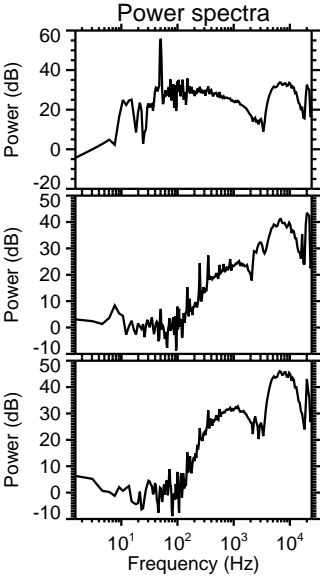
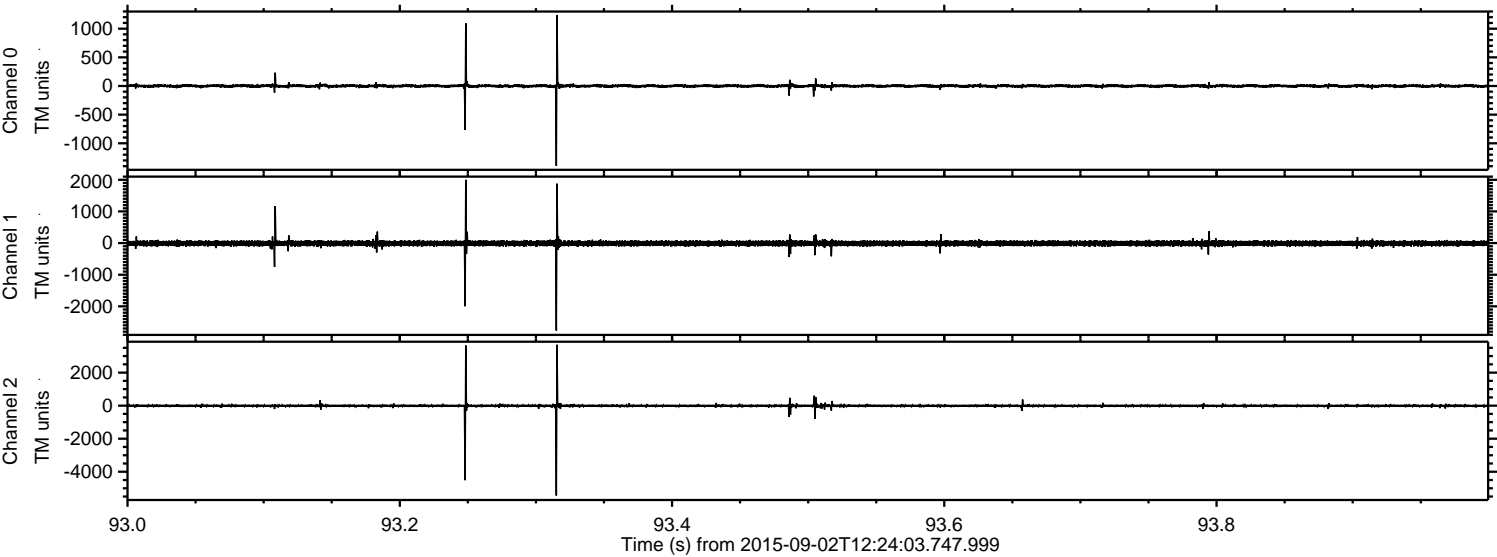

Processed Fri Oct 9 02:27:39 2015 by ELM ver.2012-10-06 from 001__elm20150902_122402__dat00.bin

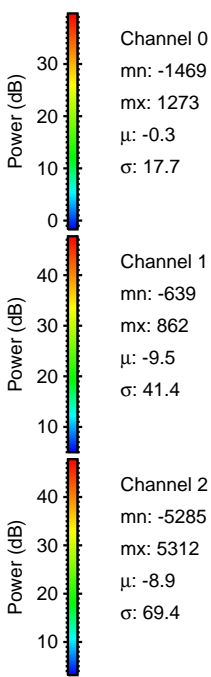
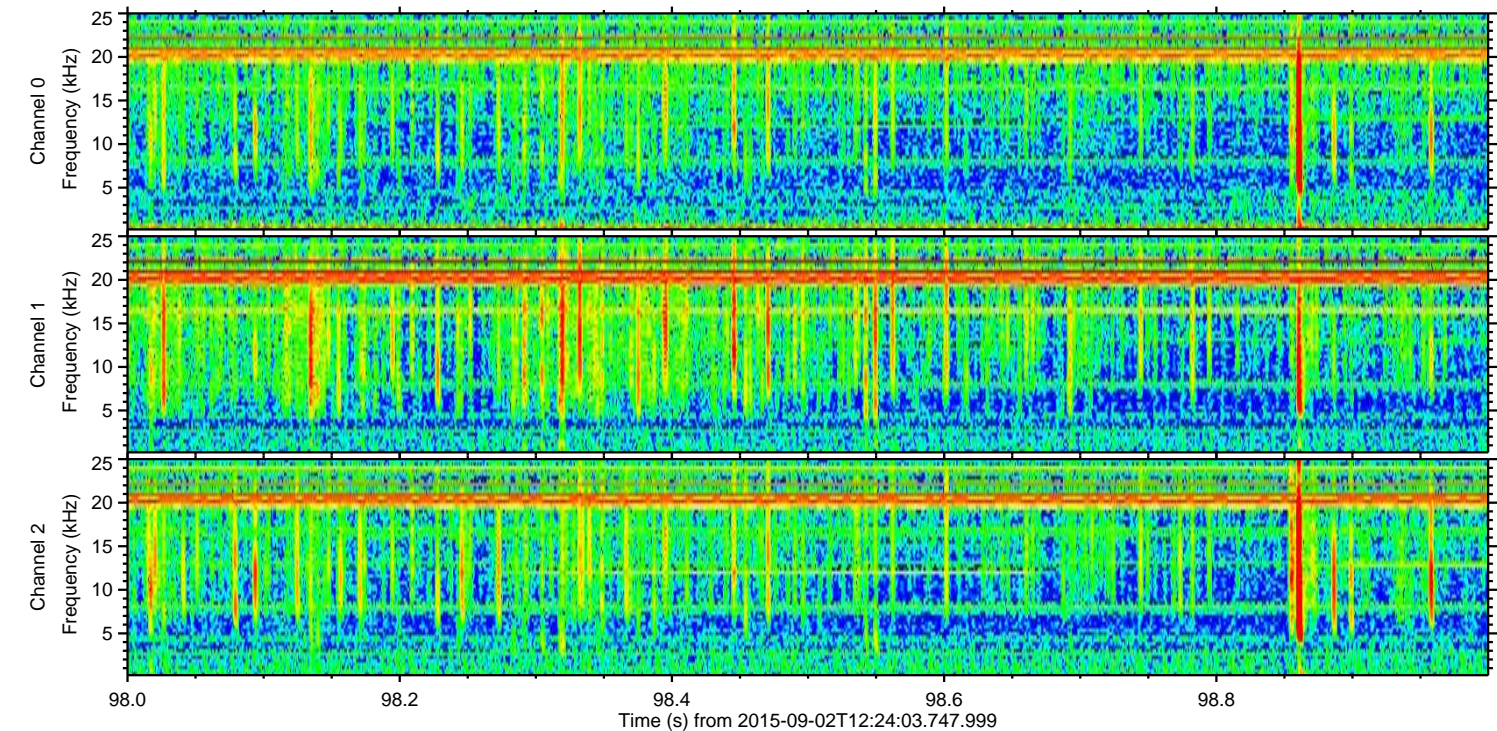
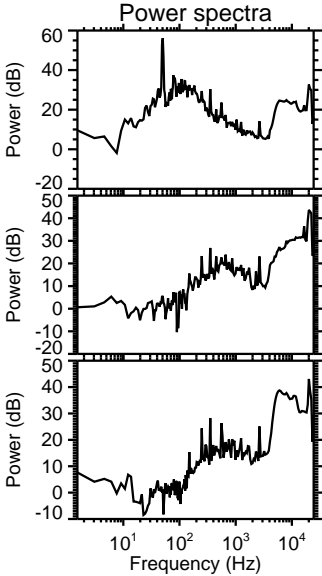
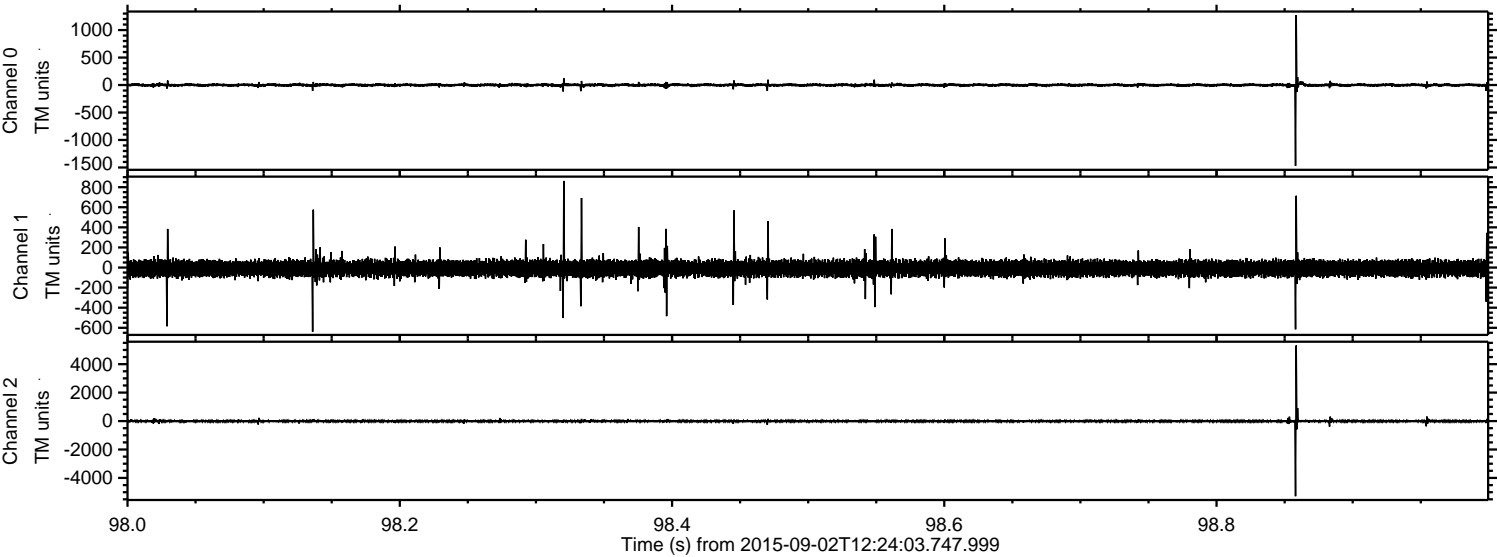

Processed Fri Oct 9 02:27:40 2015 by ELM ver.2012-10-06 from 001__elm20150902_122402__dat00.bin

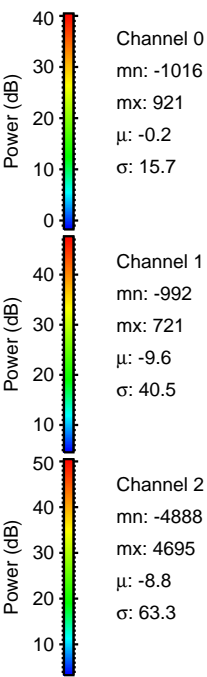
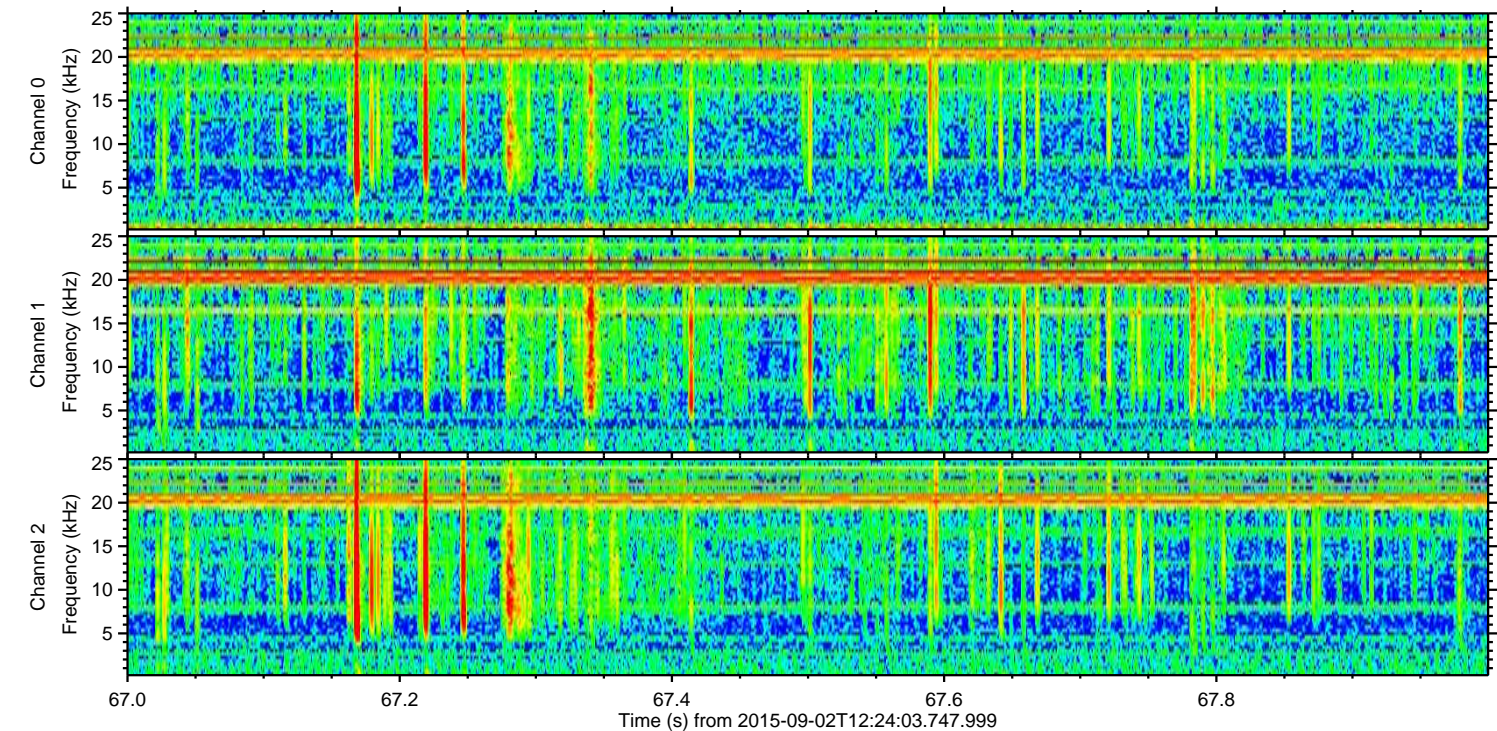
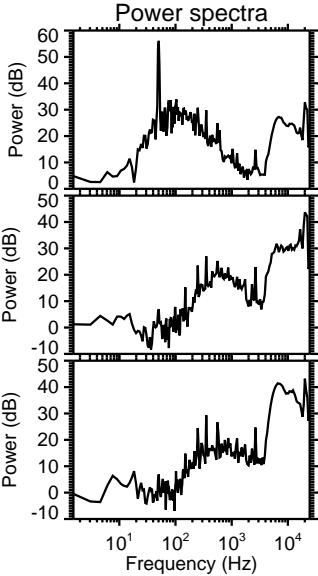
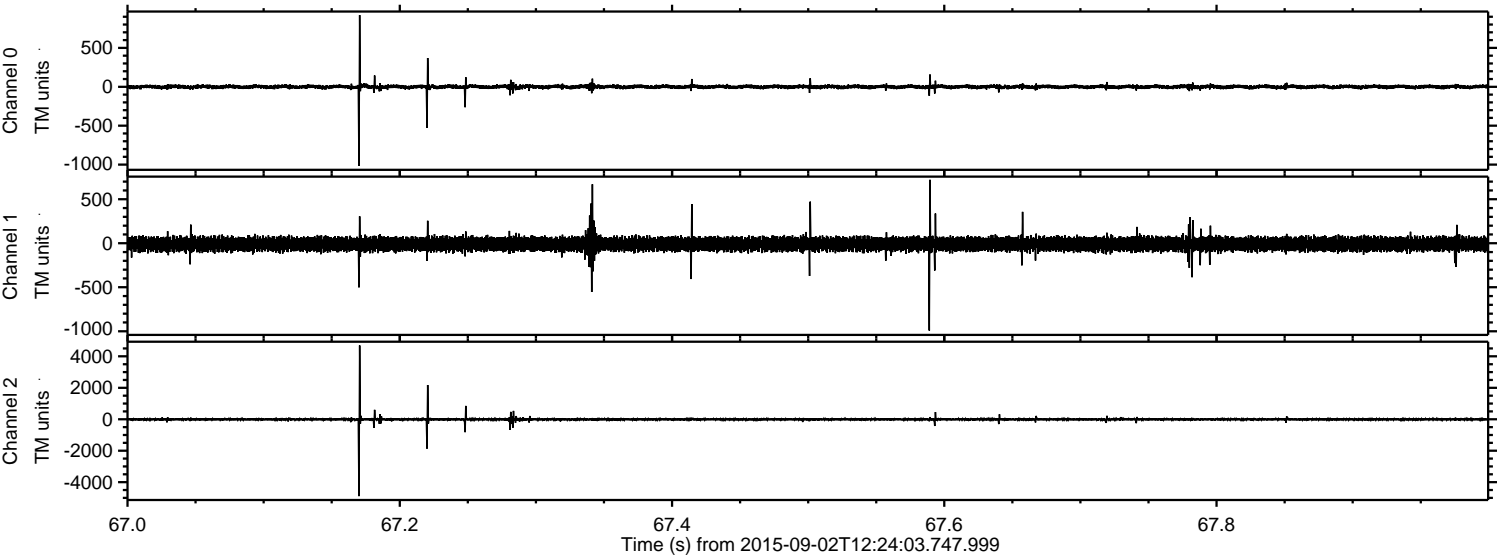

Processed Fri Oct 9 02:27:41 2015 by ELM ver.2012-10-06 from 001__elm20150902_122402__dat00.bin

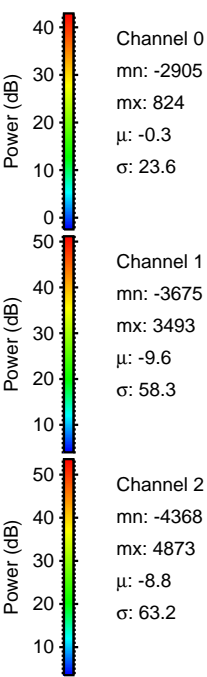
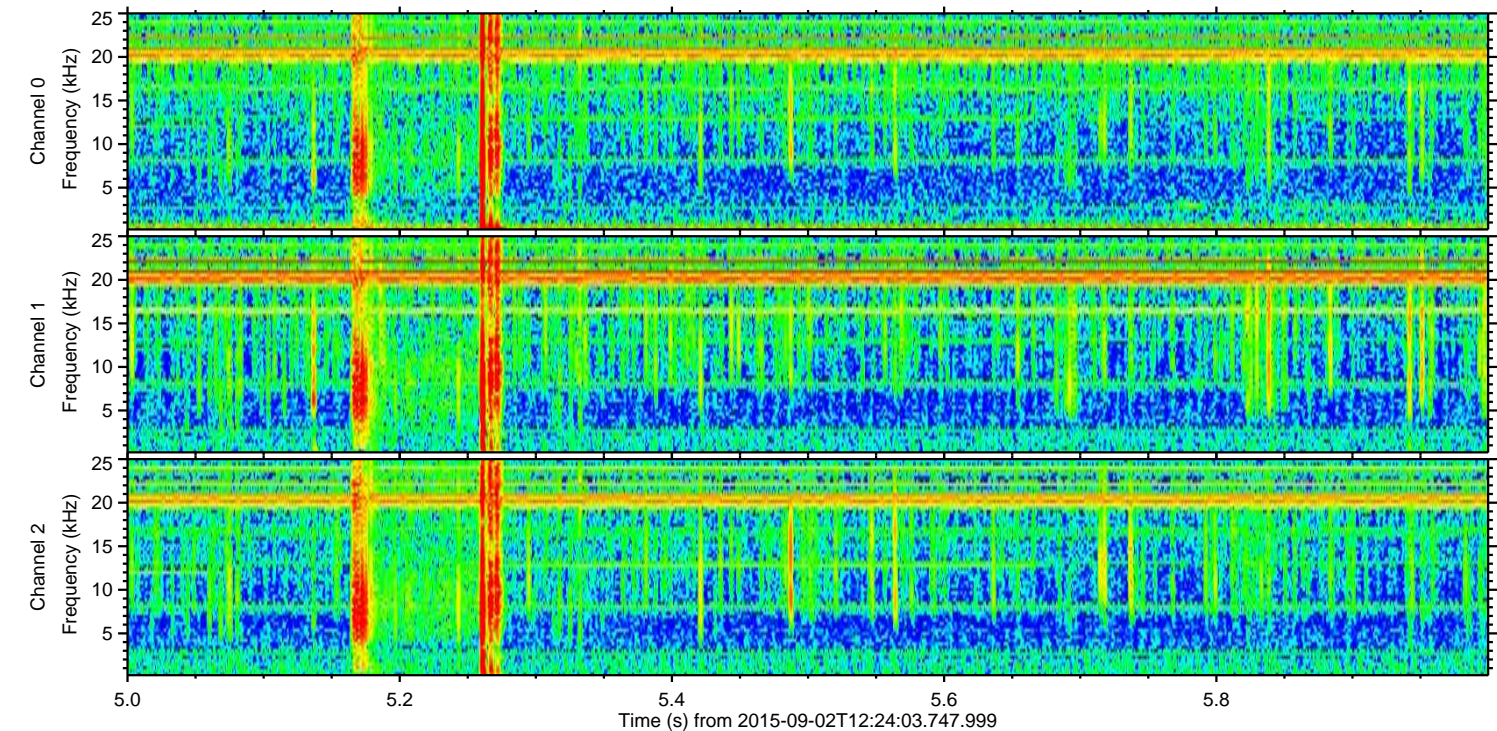
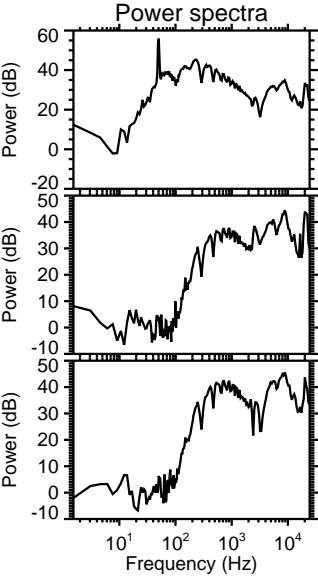
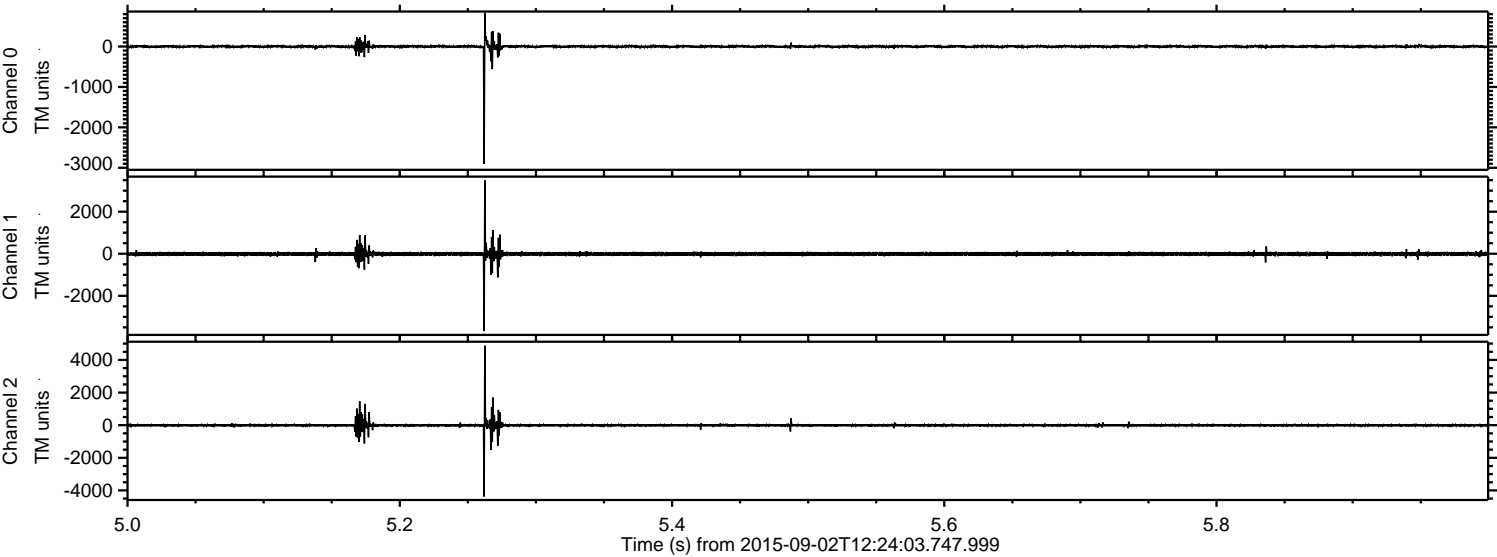

ELMAVAN 3D WAVEFORMS (Measured data sampled at 50 kHz) 51000 packets of 144 samples from 2015-09-02T12:24:03.747.999. Part 97/147

Processed Fri Oct 9 02:27:42 2015 by ELM ver.2012-10-06 from 001__elm20150902_122402__dat00.bin

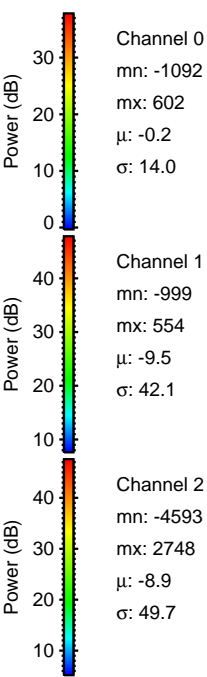
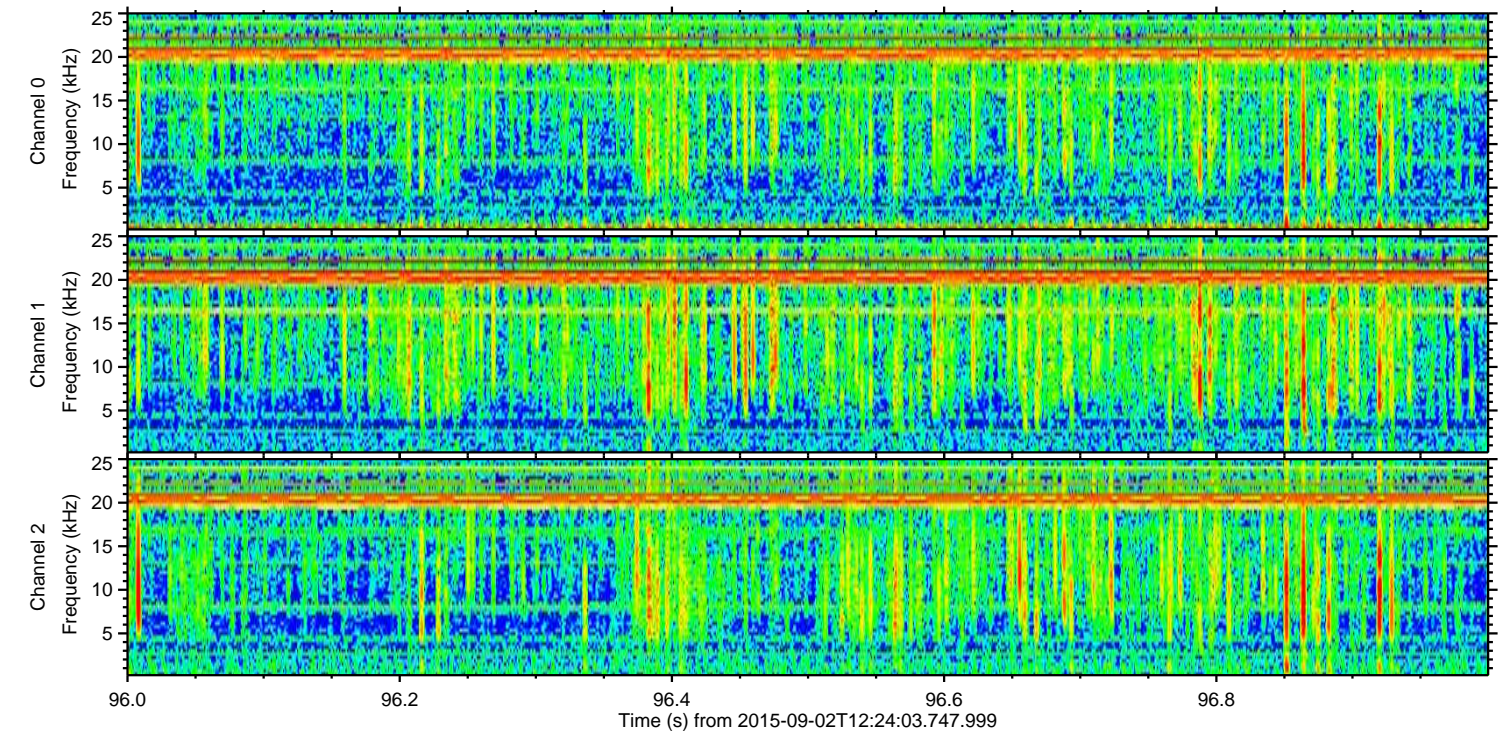
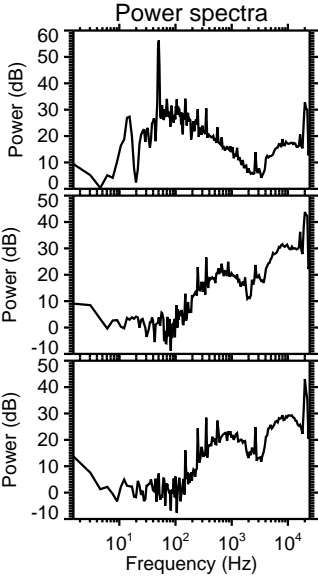
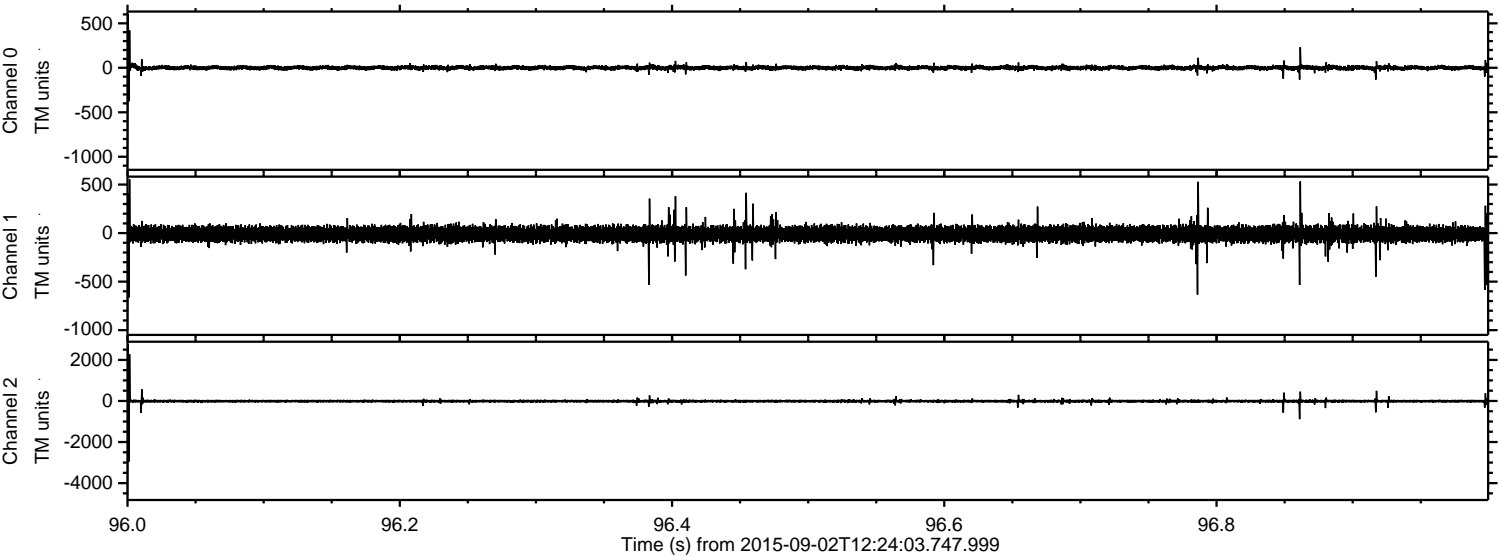

Channel 0
mn: -1092
mx: 602
 μ : -0.2
 σ : 14.0

Channel 1
mn: -999
mx: 554
 μ : -9.5
 σ : 42.1

Channel 2
mn: -4593
mx: 2748
 μ : -8.9
 σ : 49.7

Processed Fri Oct 9 02:27:44 2015 by ELM ver.2012-10-06 from 001__elm20150902_122402__dat00.bin

