

ELMAVAN 3D WAVEFORMS (Measured data sampled at 50 kHz) 51000 packets of 144 samples from 2015-09-02T10:58:59.881.999.

Processed Fri Oct 9 02:03:42 2015 by ELM ver.2012-10-06 from 001__elm20150902_105858__dat00.bin

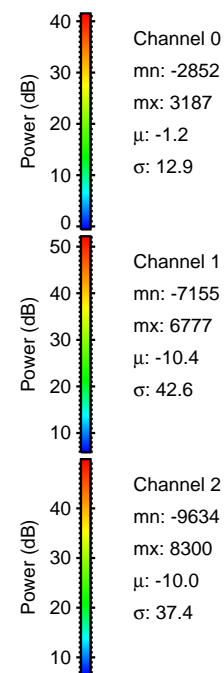

Processed Fri Oct 9 02:03:59 2015 by ELM ver.2012-10-06 from 001__elm20150902_105858__dat00.bin

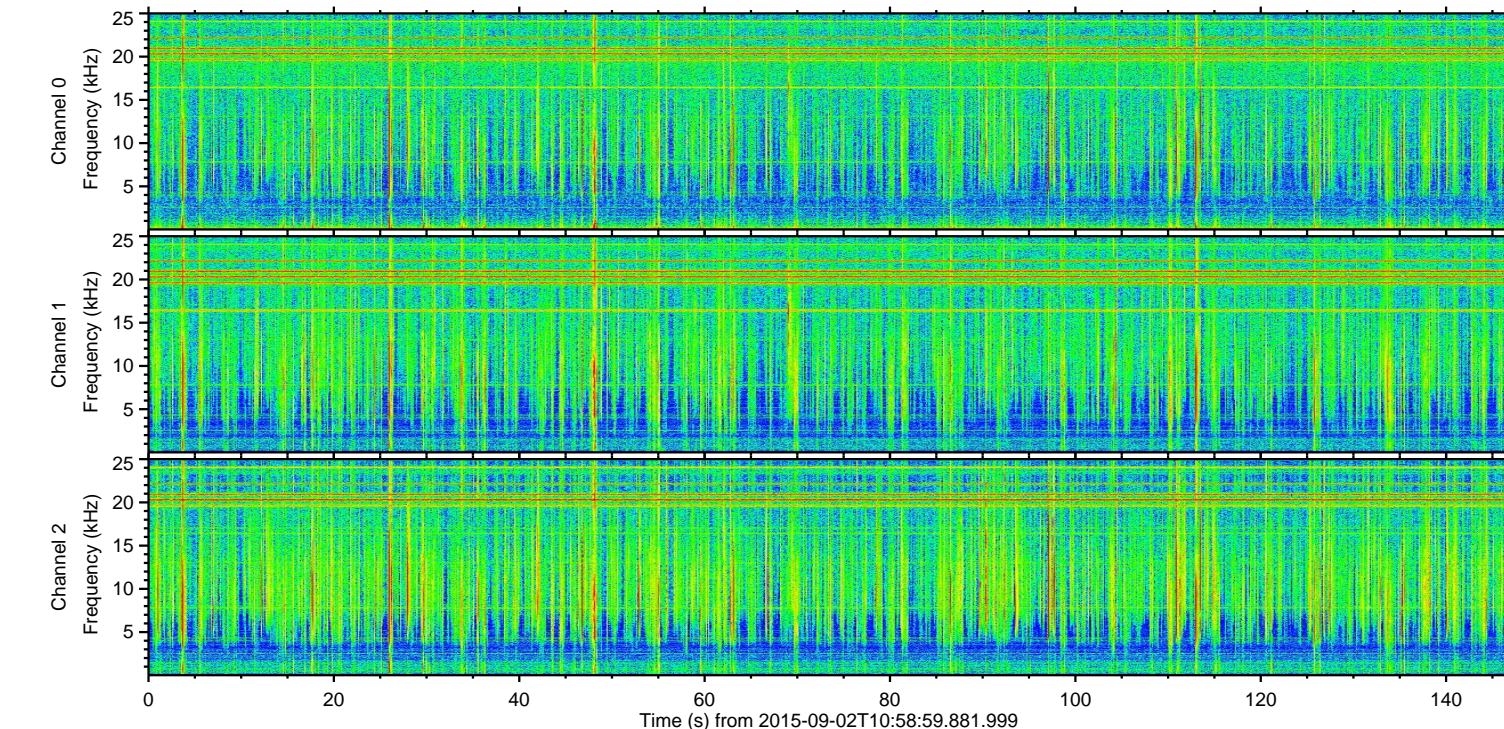
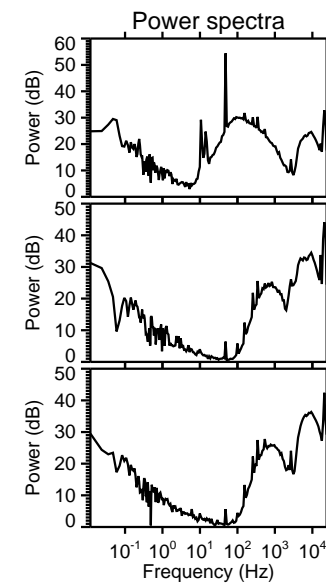
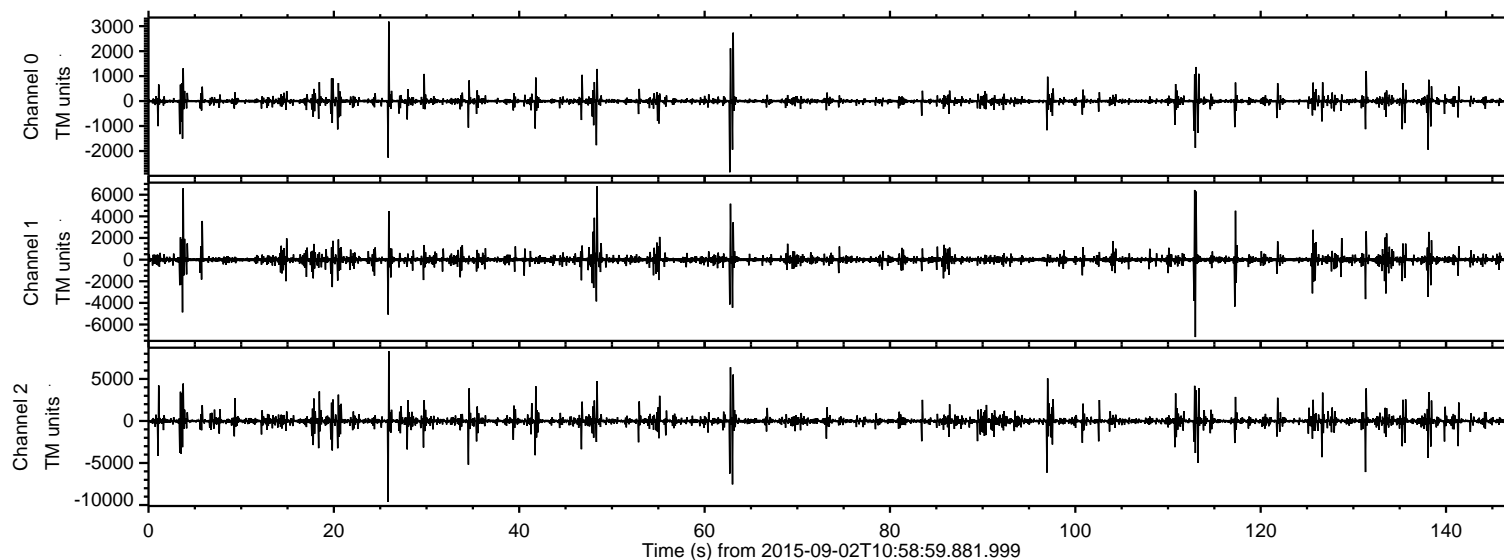
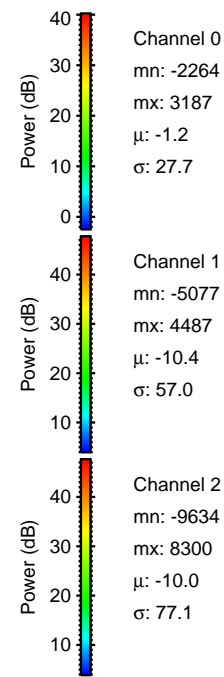
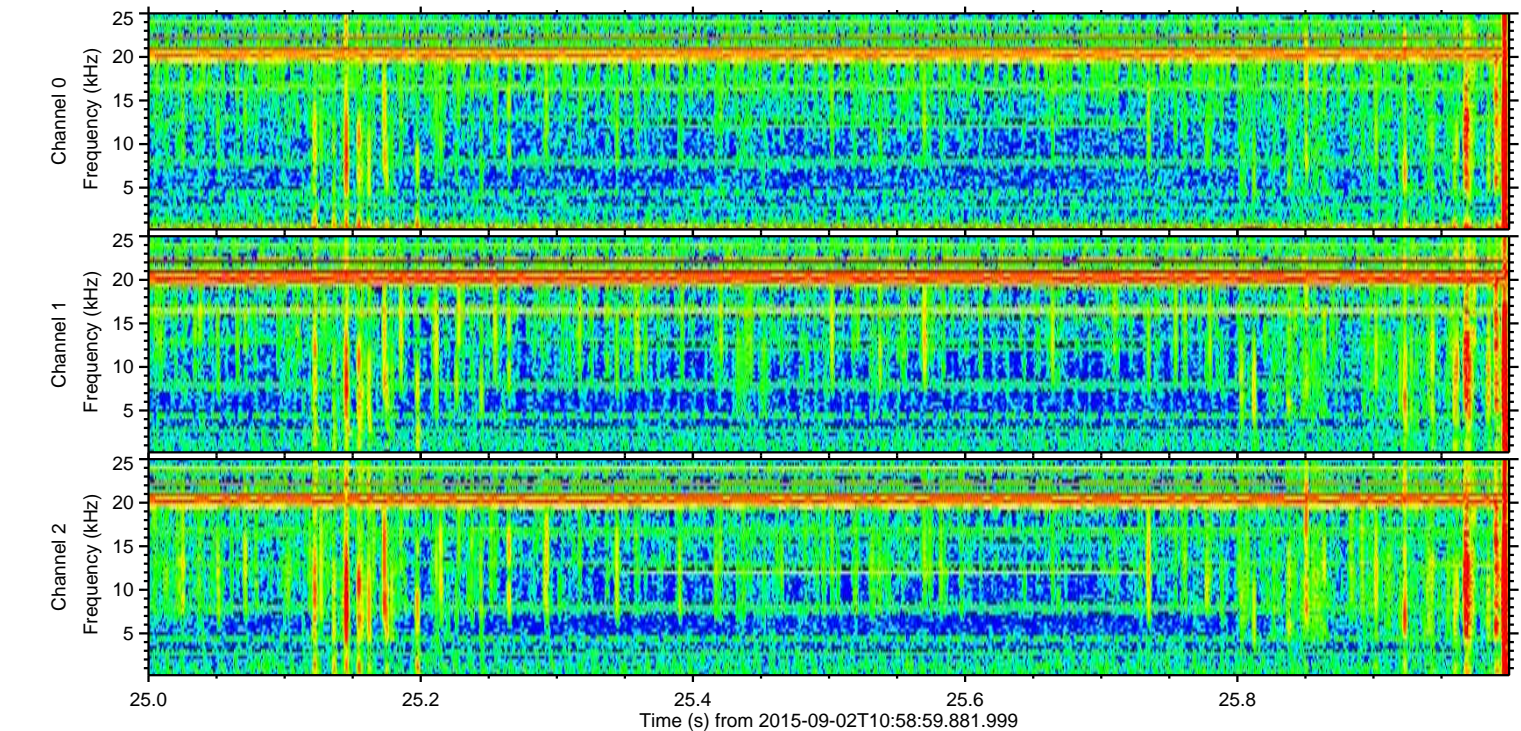
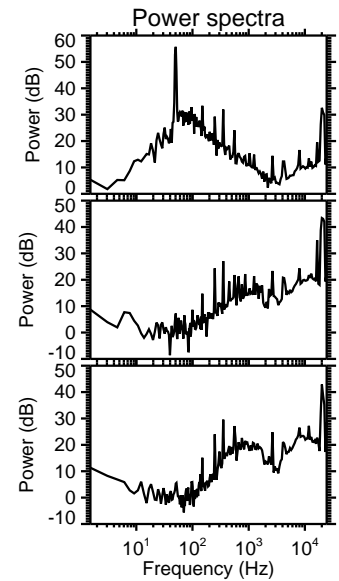
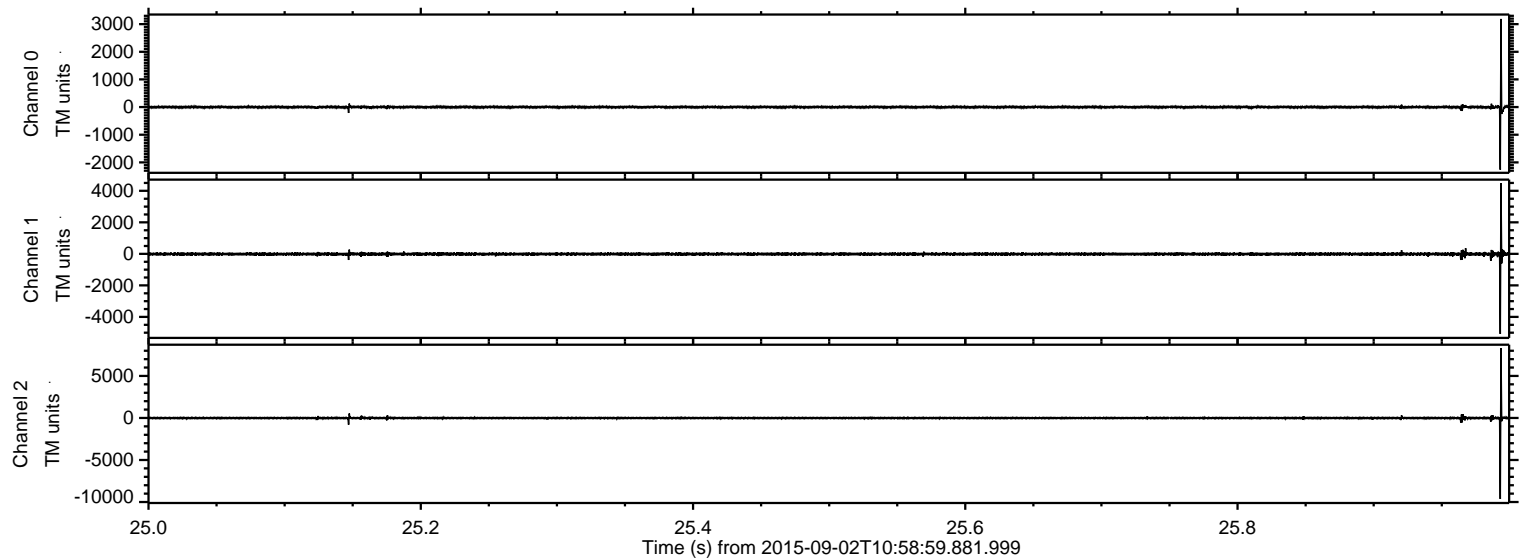

Channel 0
mn: -2264
mx: 3187
 μ : -1.2
 σ : 27.7

Channel 1
mn: -5077
mx: 4487
 μ : -10.4
 σ : 57.0

Channel 2
mn: -9634
mx: 8300
 μ : -10.0
 σ : 77.1

Processed Fri Oct 9 02:04:00 2015 by ELM ver.2012-10-06 from 001__elm20150902_105858__dat00.bin

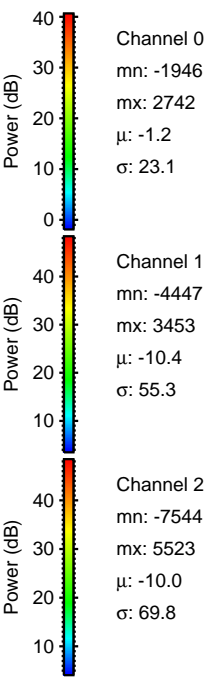
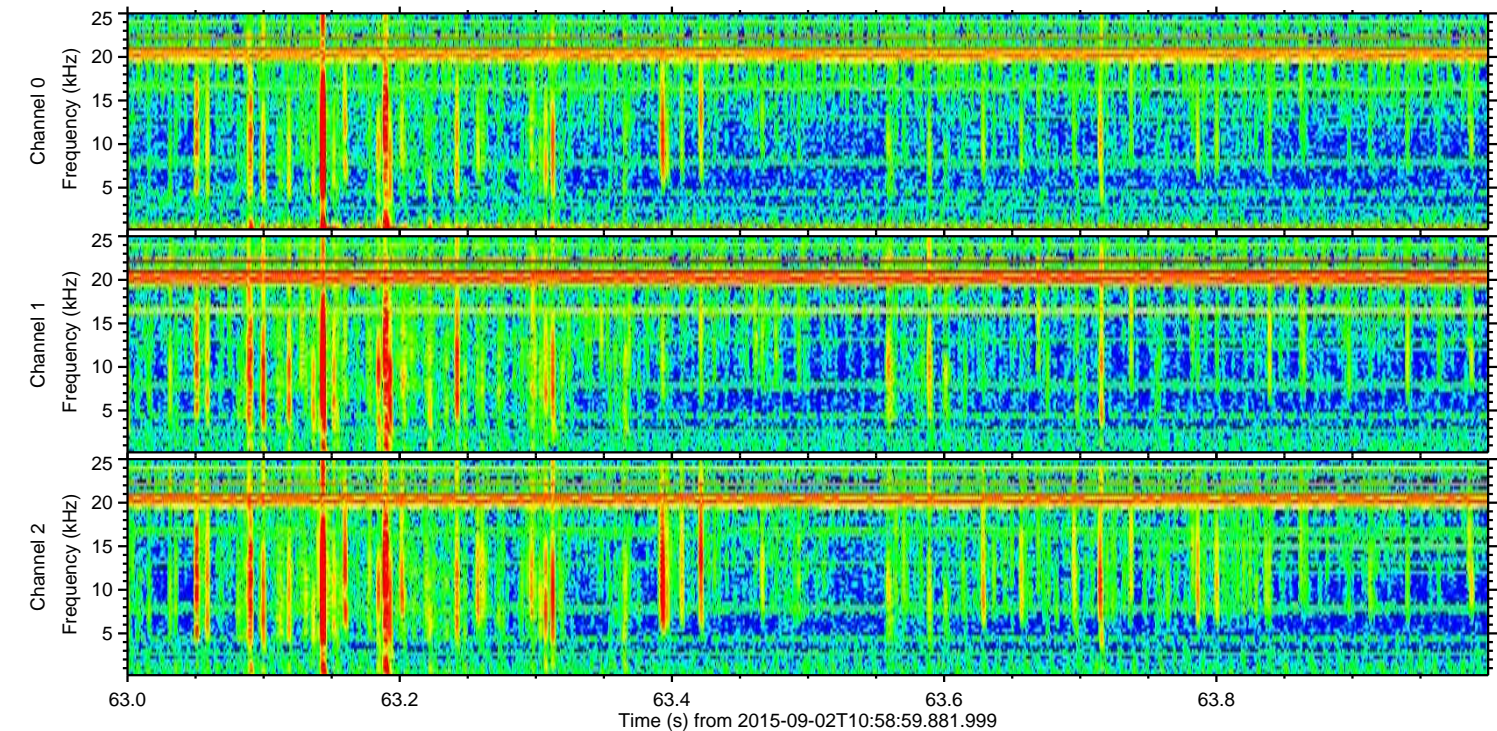
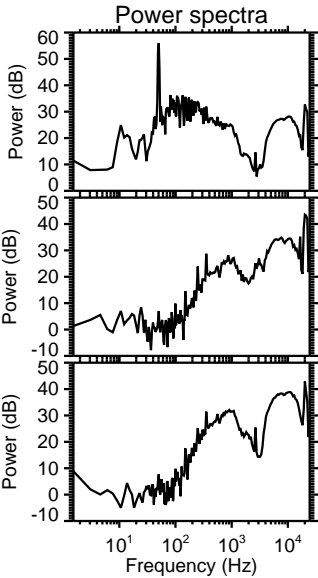
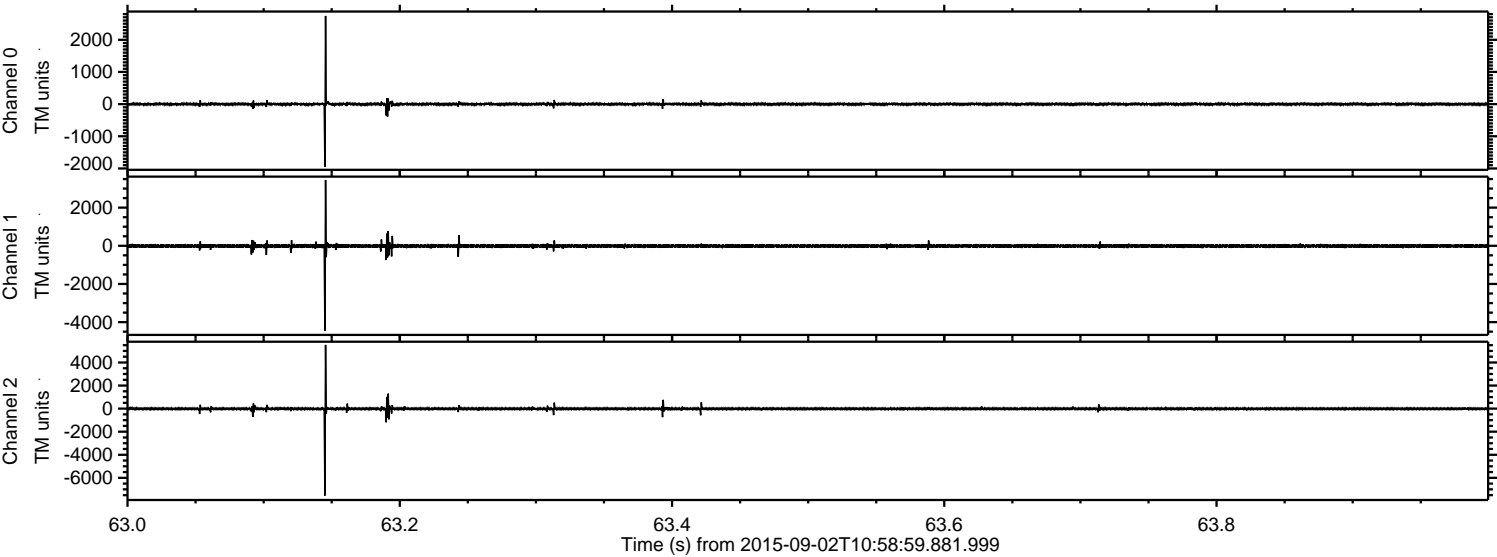

ELMAVAN 3D WAVEFORMS (Measured data sampled at 50 kHz) 51000 packets of 144 samples from 2015-09-02T10:58:59.881.999. Part 114/147

Processed Fri Oct 9 02:04:01 2015 by ELM ver.2012-10-06 from 001__elm20150902_105858__dat00.bin

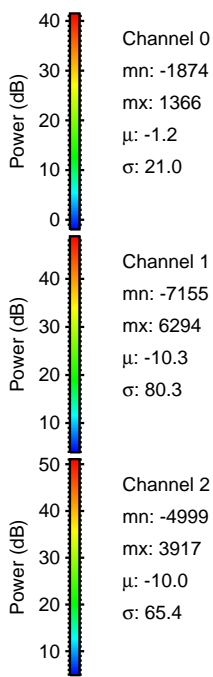
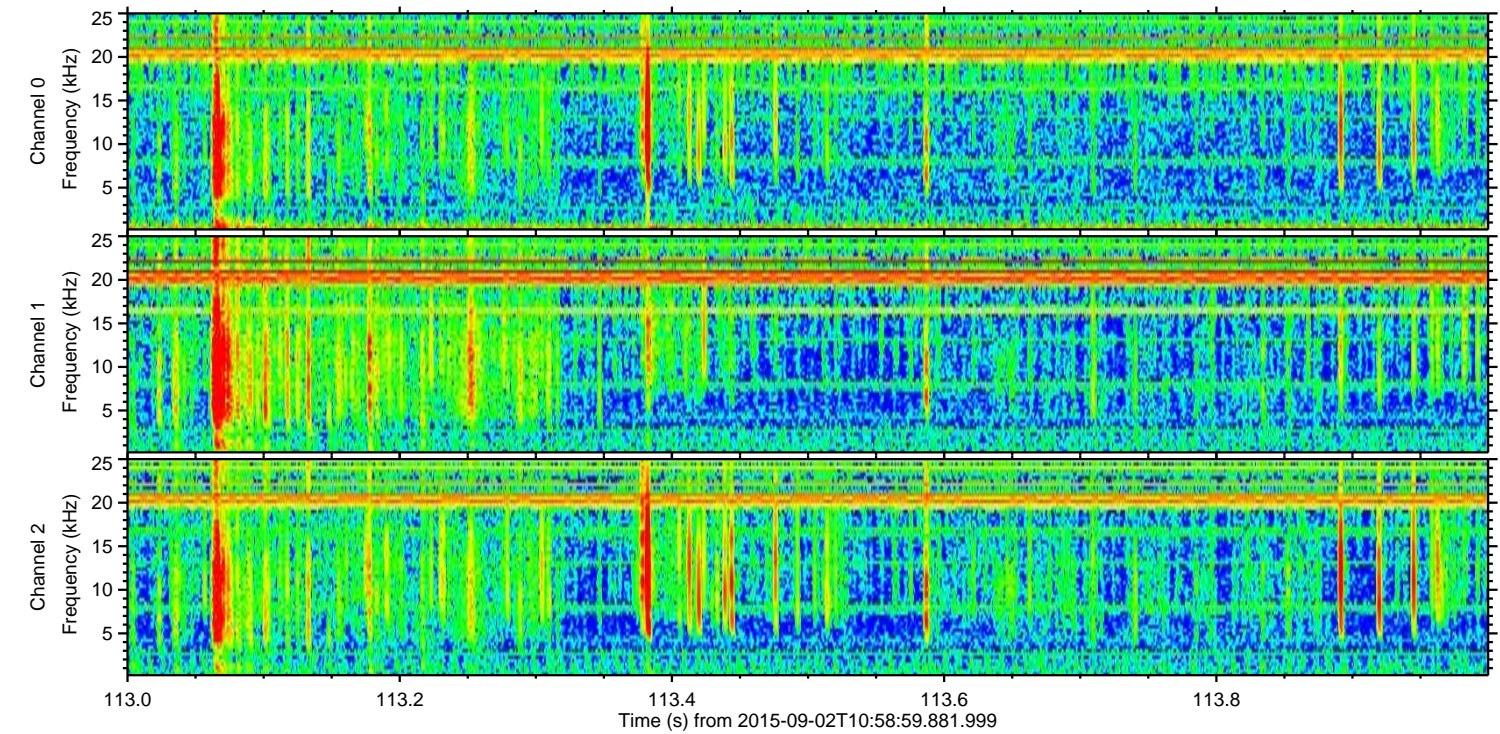
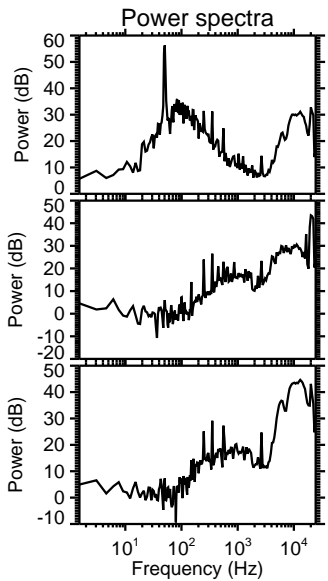
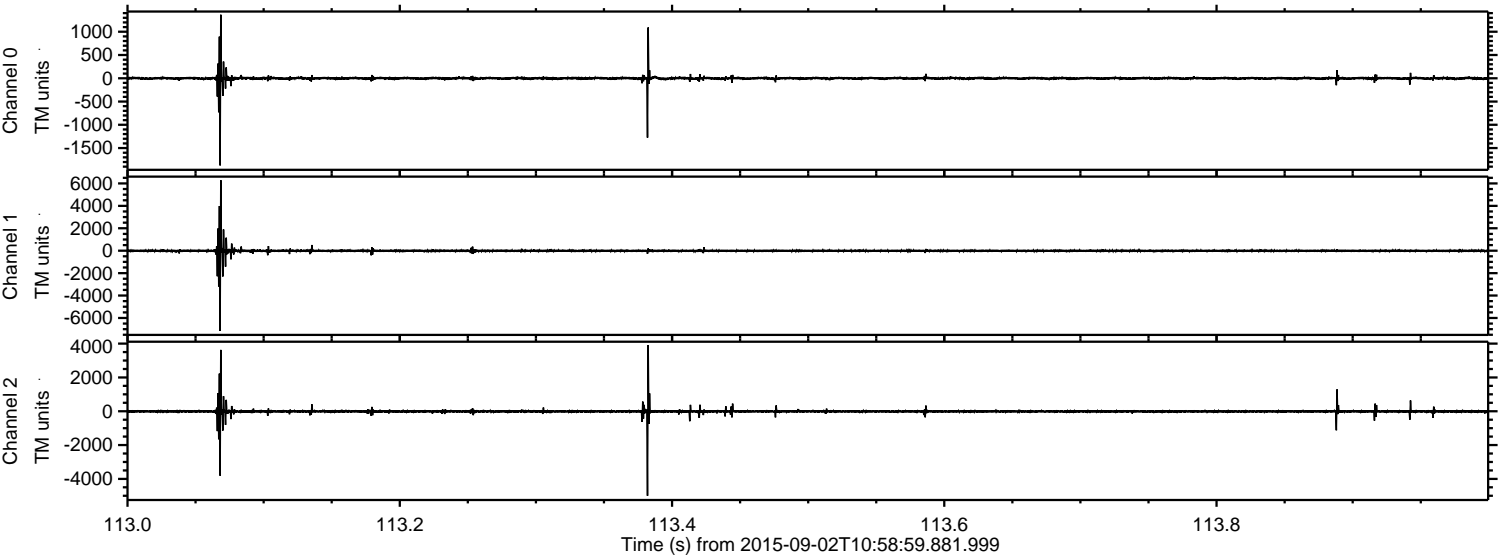

Channel 0
mn: -1874
mx: 1366
 μ : -1.2
 σ : 21.0

Channel 1
mn: -7155
mx: 6294
 μ : -10.3
 σ : 80.3

Channel 2
mn: -4999
mx: 3917
 μ : -10.0
 σ : 65.4

Processed Fri Oct 9 02:04:02 2015 by ELM ver.2012-10-06 from 001__elm20150902_105858__dat00.bin

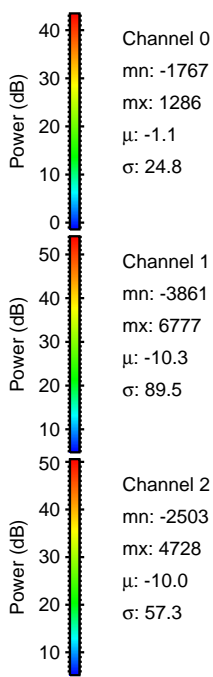
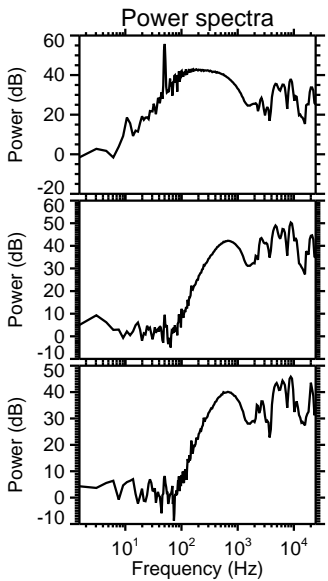
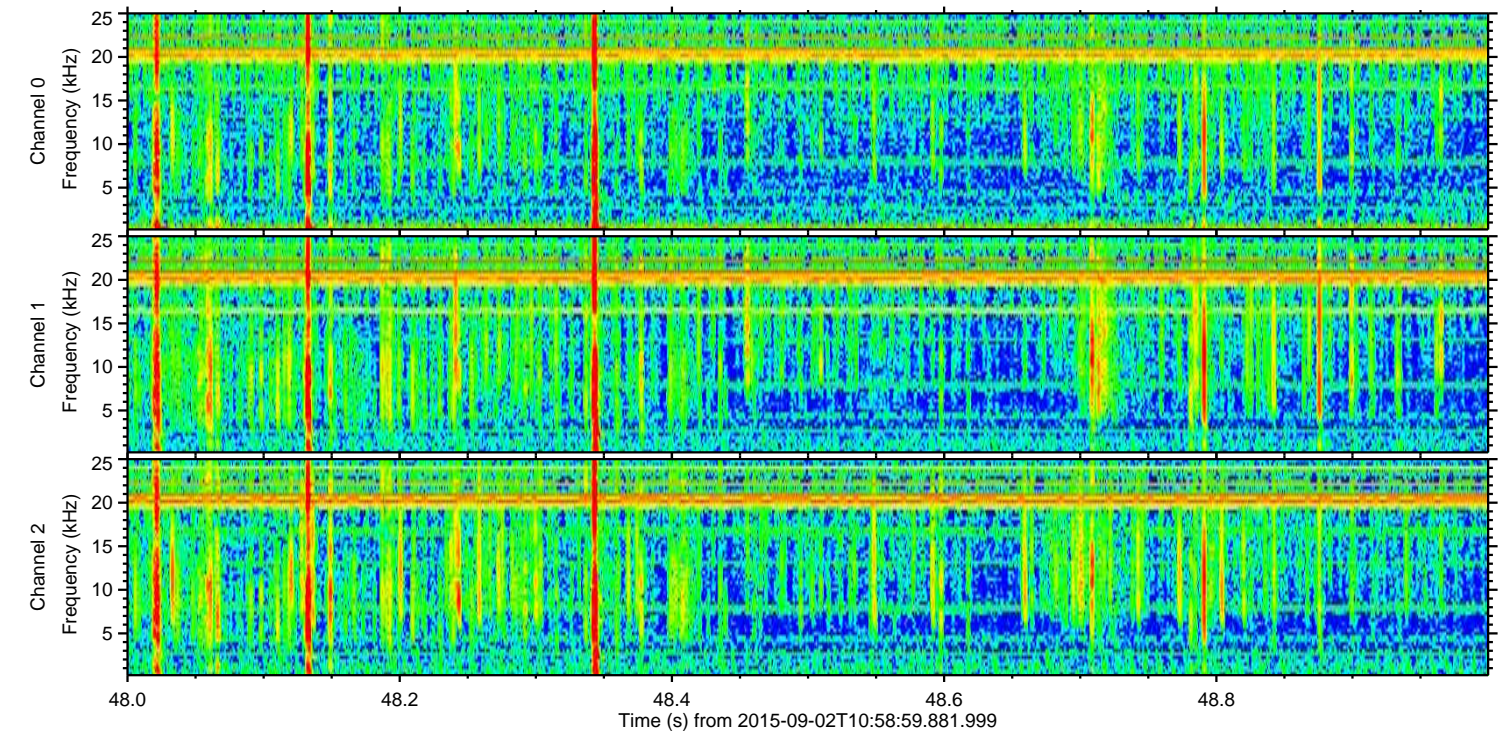
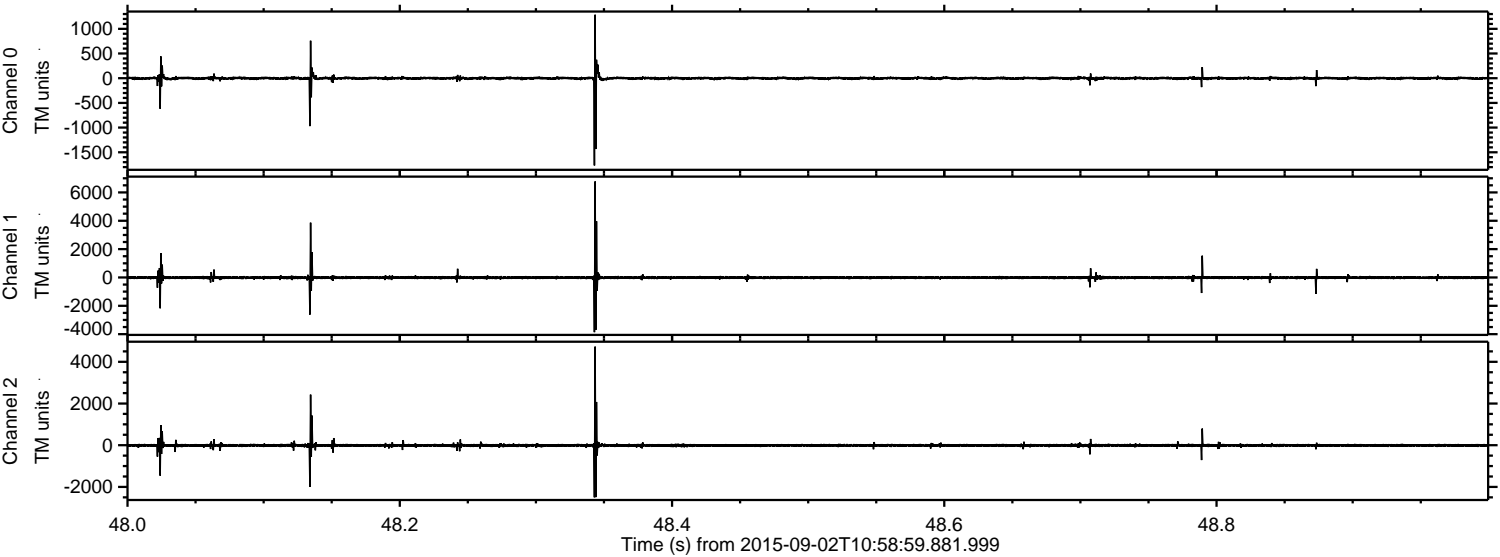

Channel 0
mn: -1767
mx: 1286
 μ : -1.1
 σ : 24.8

Channel 1
mn: -3861
mx: 6777
 μ : -10.3
 σ : 89.5

Channel 2
mn: -2503
mx: 4728
 μ : -10.0
 σ : 57.3

ELMAVAN 3D WAVEFORMS (Measured data sampled at 50 kHz) 51000 packets of 144 samples from 2015-09-02T10:58:59.881.999. Part 4/147

Processed Fri Oct 9 02:04:03 2015 by ELM ver.2012-10-06 from 001__elm20150902_105858__dat00.bin

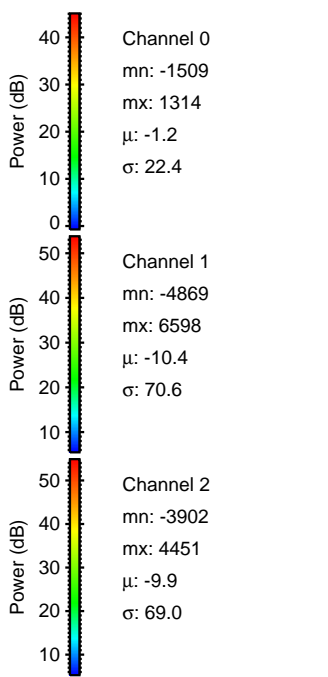
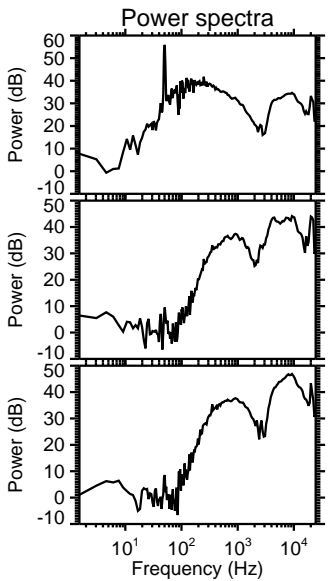
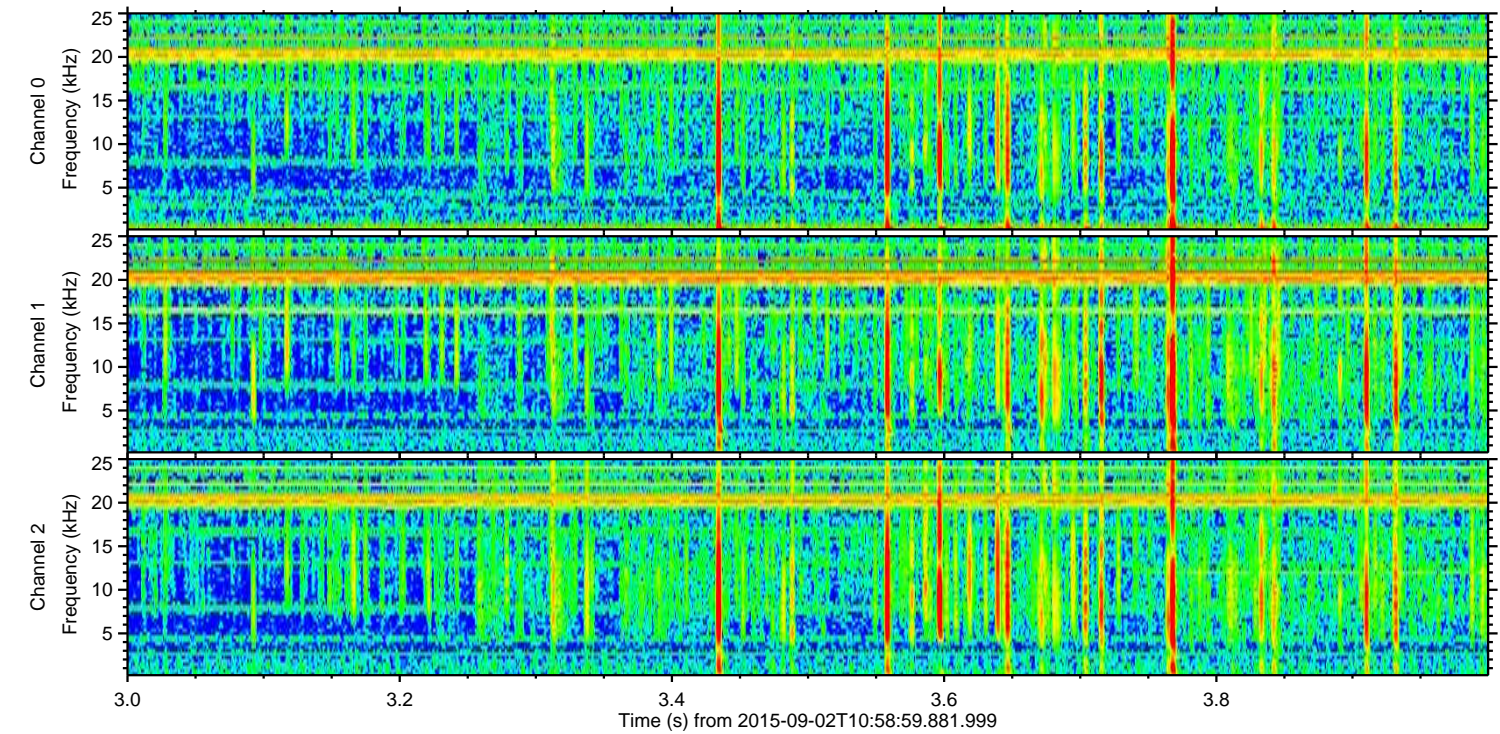
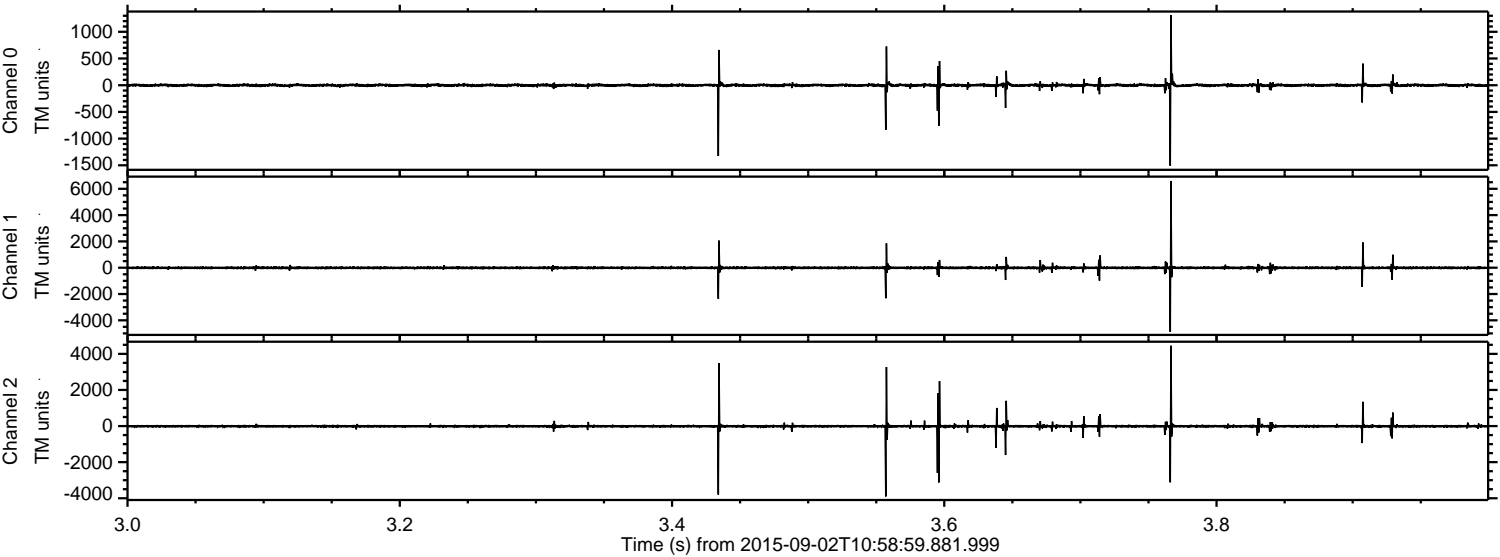

ELMAVAN 3D WAVEFORMS (Measured data sampled at 50 kHz) 51000 packets of 144 samples from 2015-09-02T10:58:59.881.999. Part 113/147

Processed Fri Oct 9 02:04:04 2015 by ELM ver.2012-10-06 from 001__elm20150902_105858__dat00.bin

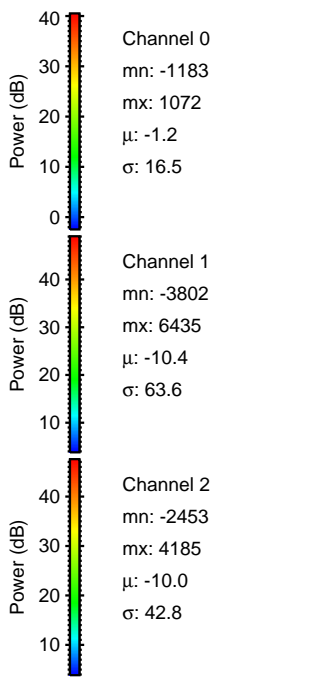
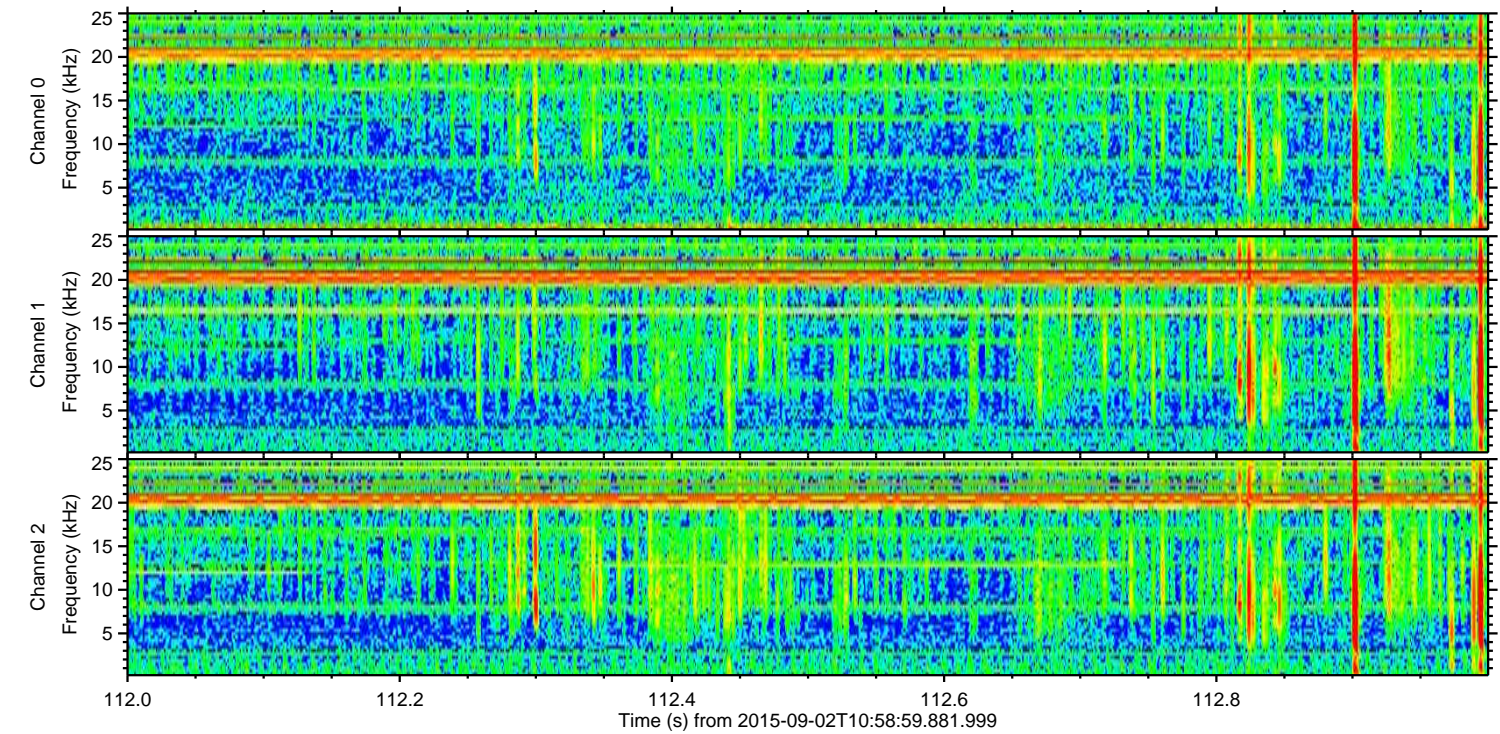
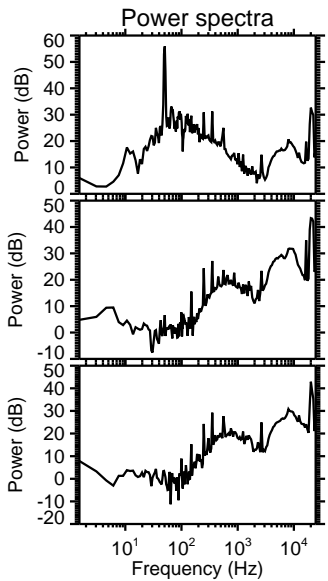
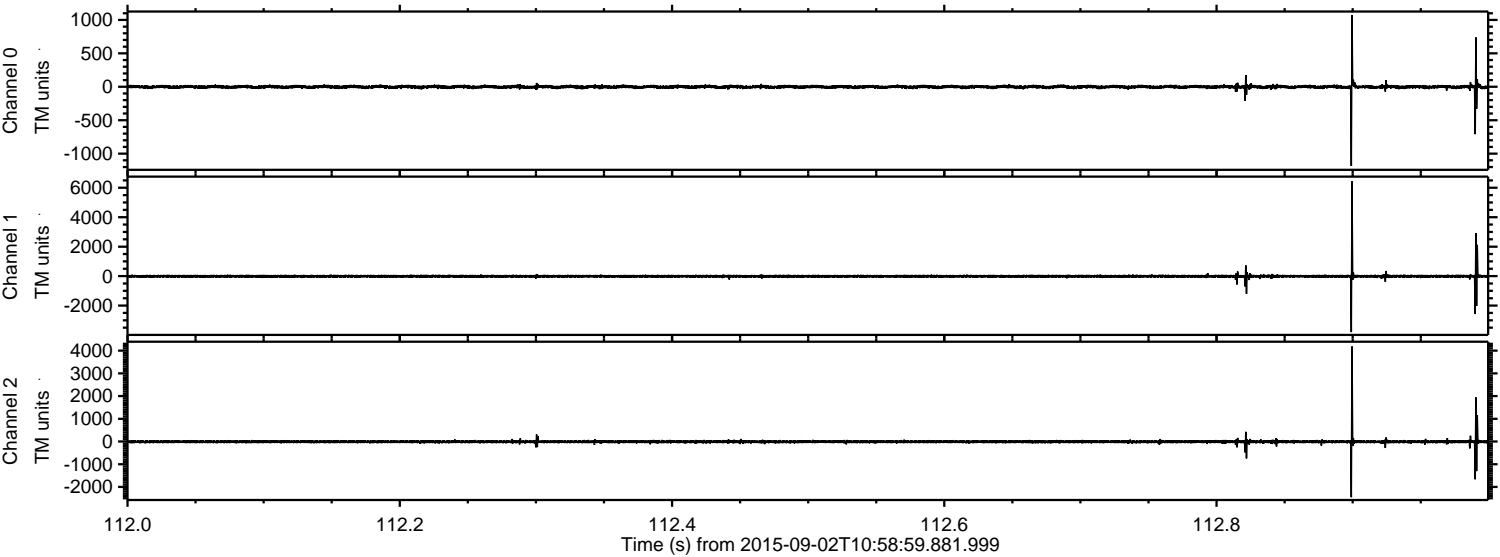

Processed Fri Oct 9 02:04:05 2015 by ELM ver.2012-10-06 from 001__elm20150902_105858__dat00.bin

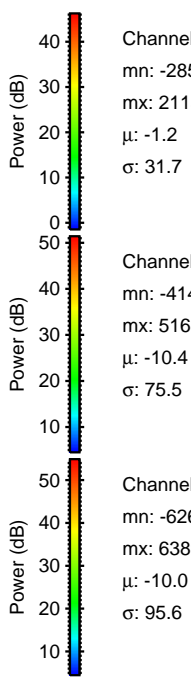
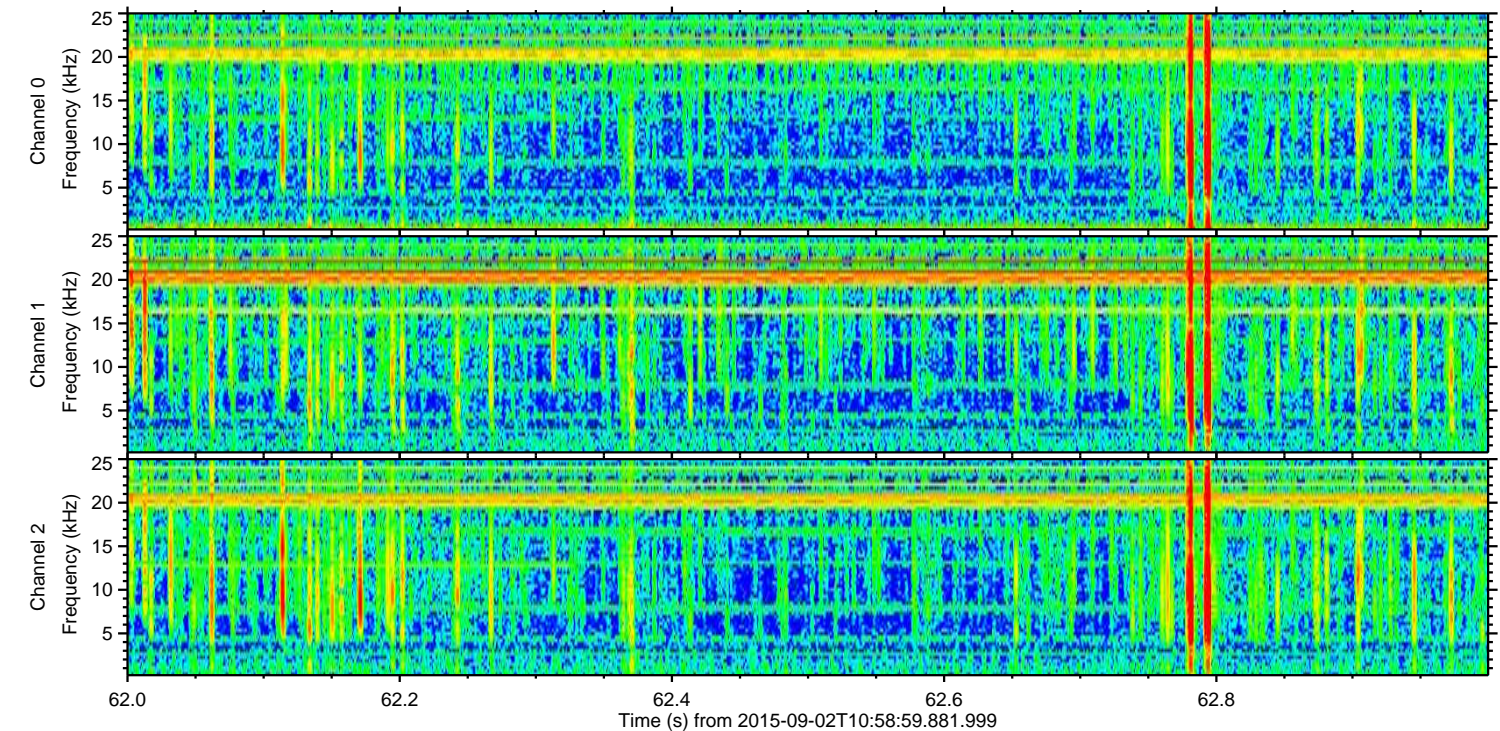
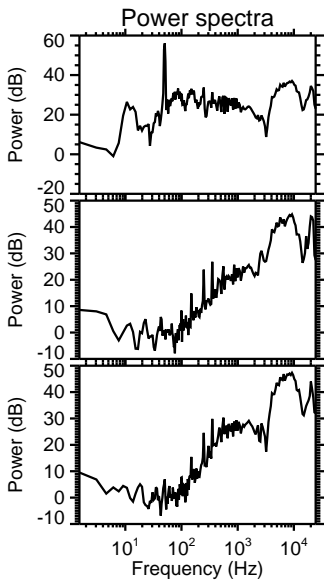
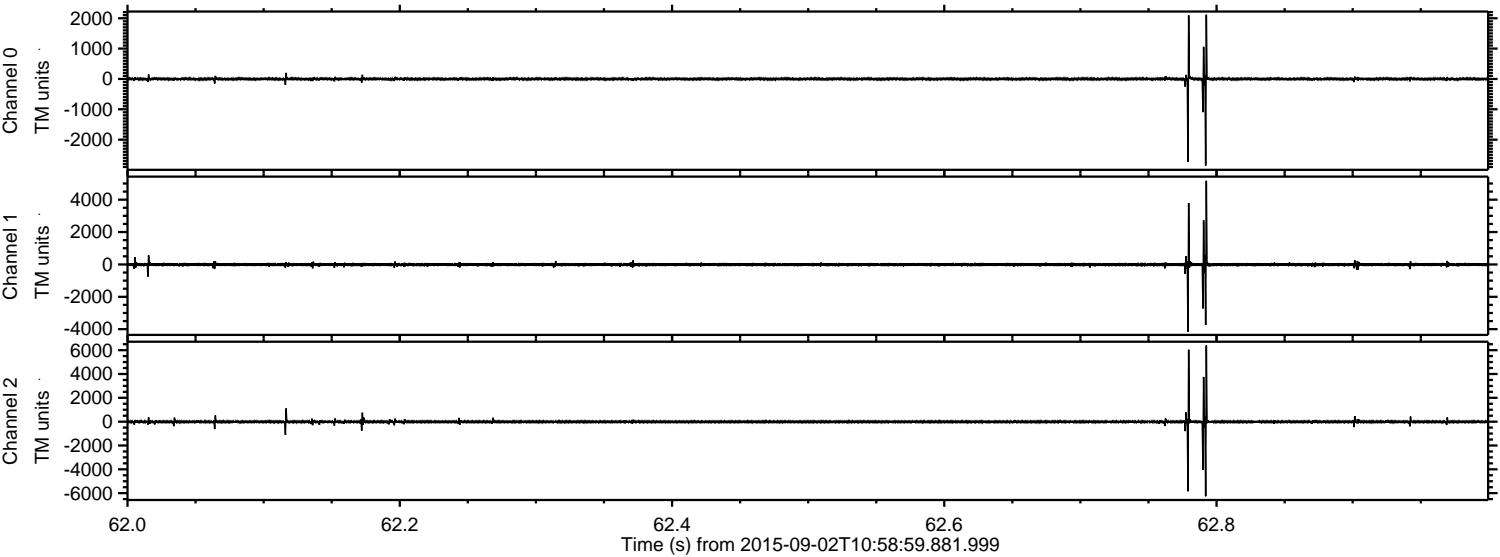

Channel 0
mn: -2852
mx: 2115
 μ : -1.2
 σ : 31.7

Channel 1
mn: -4146
mx: 5165
 μ : -10.4
 σ : 75.5

Channel 2
mn: -6262
mx: 6389
 μ : -10.0
 σ : 95.6

Processed Fri Oct 9 02:04:07 2015 by ELM ver.2012-10-06 from 001__elm20150902_105858__dat00.bin

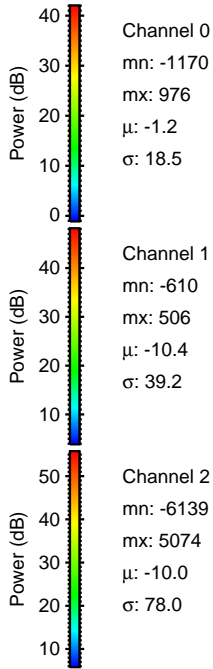
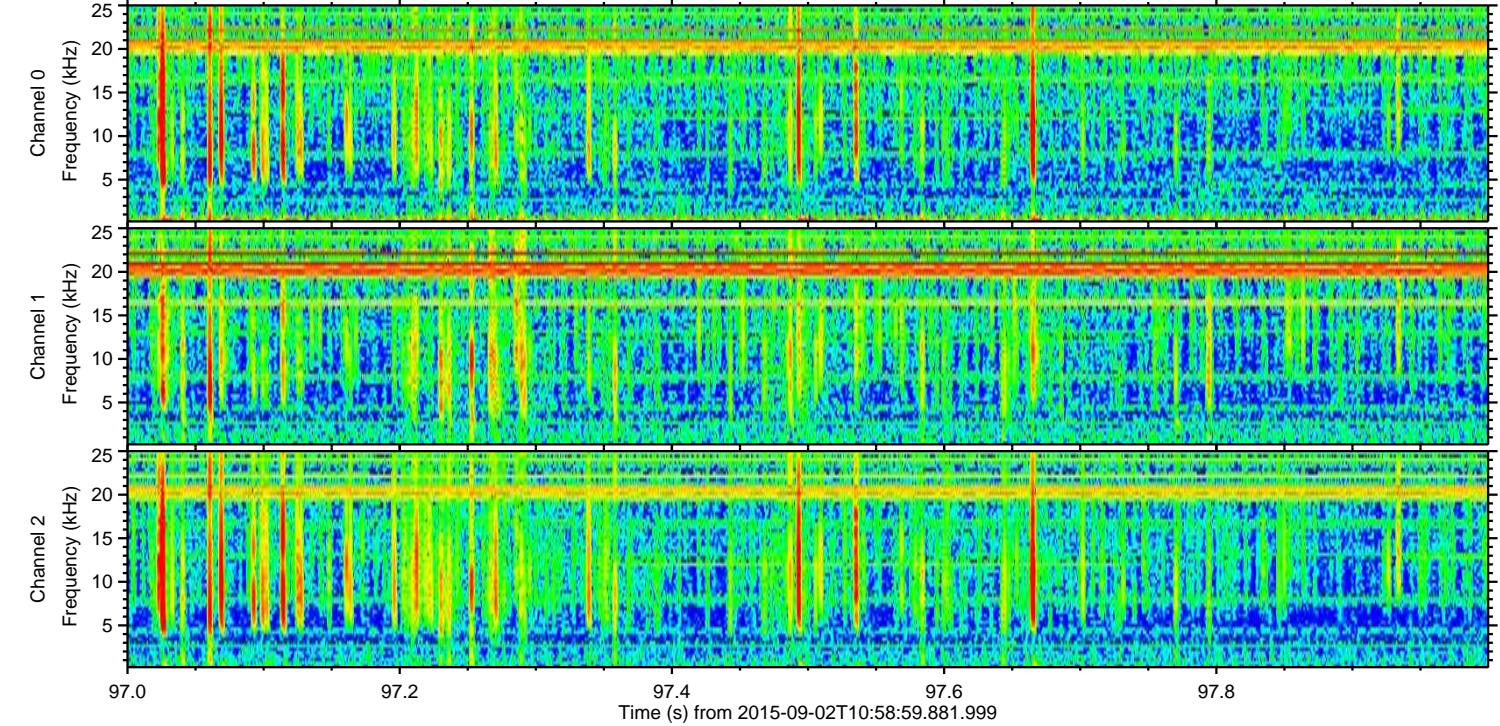
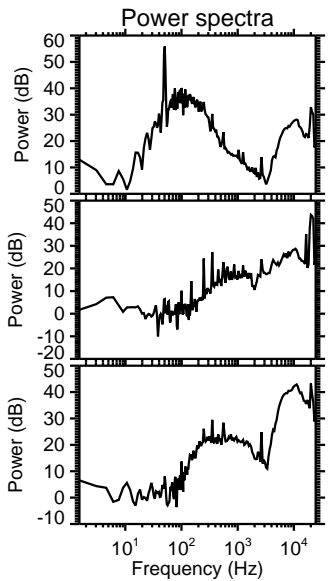
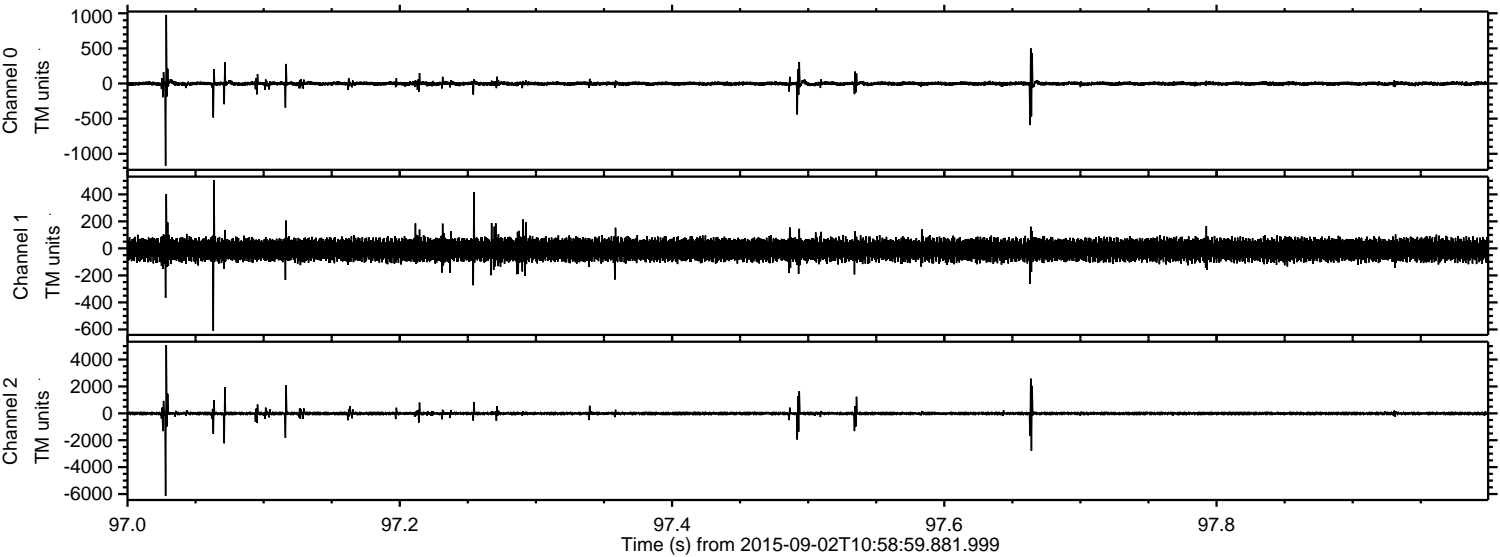

Channel 0
mn: -1170
mx: 976
 μ : -1.2
 σ : 18.5

Channel 1
mn: -610
mx: 506
 μ : -10.4
 σ : 39.2

Channel 2
mn: -6139
mx: 5074
 μ : -10.0
 σ : 78.0

ELMAVAN 3D WAVEFORMS (Measured data sampled at 50 kHz) 51000 packets of 144 samples from 2015-09-02T10:58:59.881.999. Part 132/147

Processed Fri Oct 9 02:04:08 2015 by ELM ver.2012-10-06 from 001__elm20150902_105858__dat00.bin

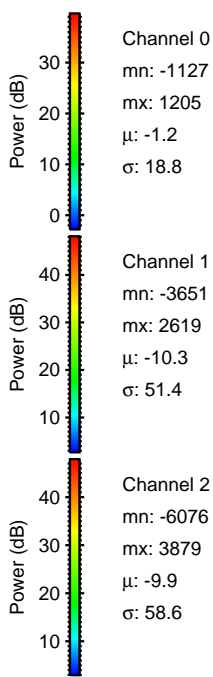
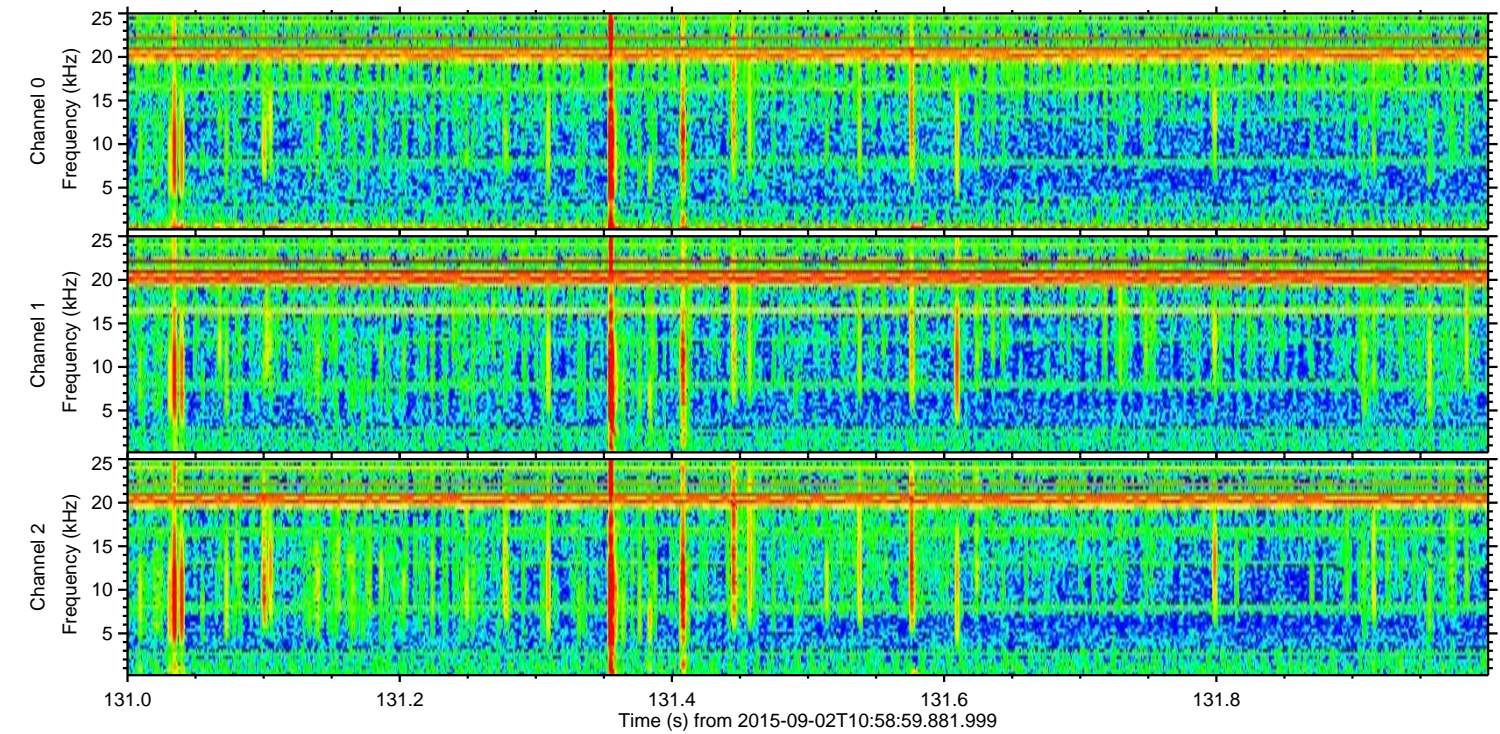
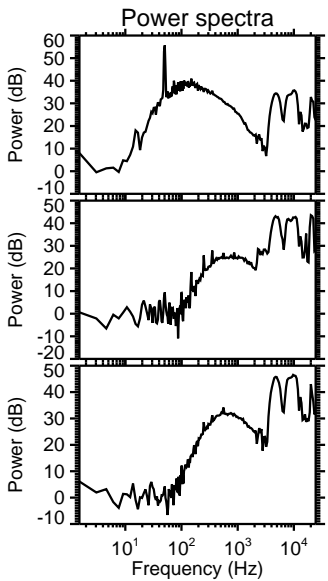
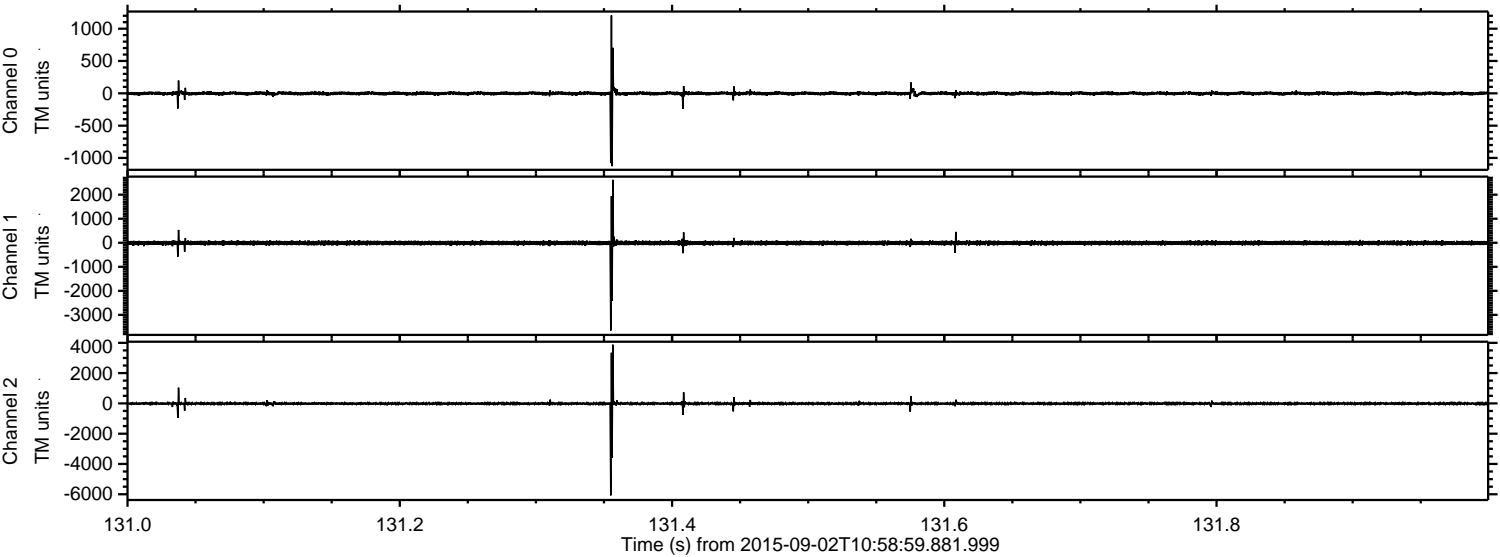

ELMAVAN 3D WAVEFORMS (Measured data sampled at 50 kHz) 51000 packets of 144 samples from 2015-09-02T10:58:59.881.999. Part 124/147

