

ELMAVAN 3D WAVEFORMS (Measured data sampled at 50 kHz) 51000 packets of 144 samples from 2015-09-02T10:33:58.726.999.

Processed Fri Oct 9 01:56:52 2015 by ELM ver.2012-10-06 from 001__elm20150902_103357__dat00.bin

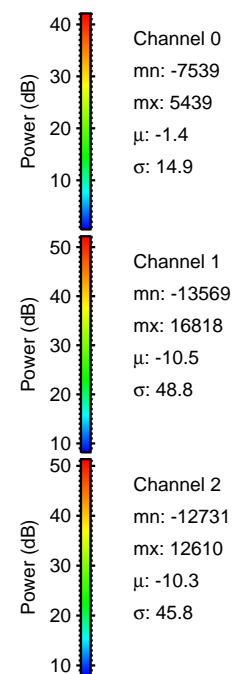

Processed Fri Oct 9 01:57:08 2015 by ELM ver.2012-10-06 from 001__elm20150902_103357__dat00.bin

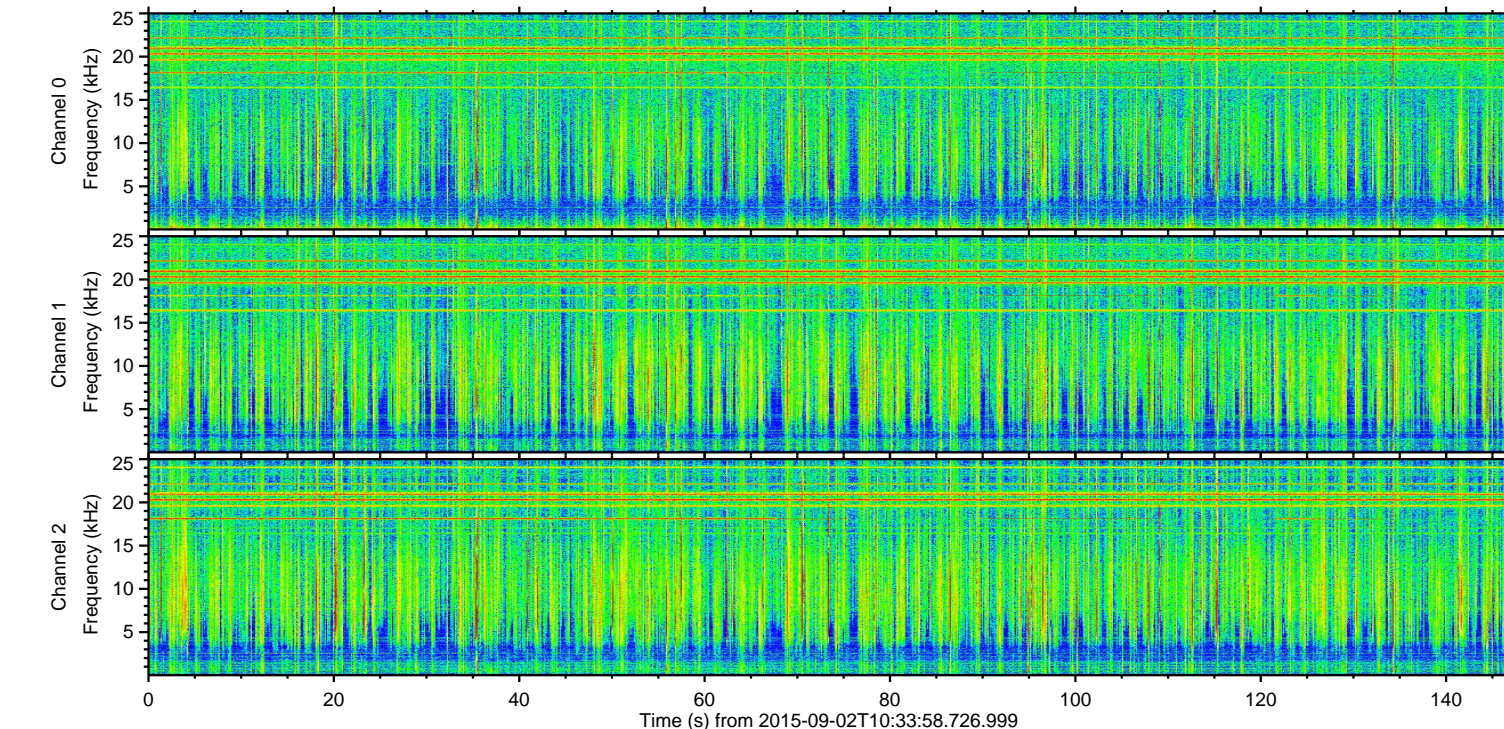
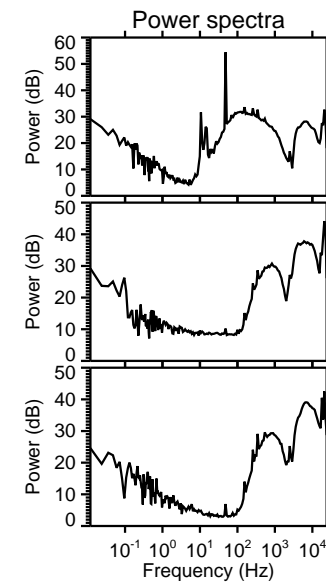
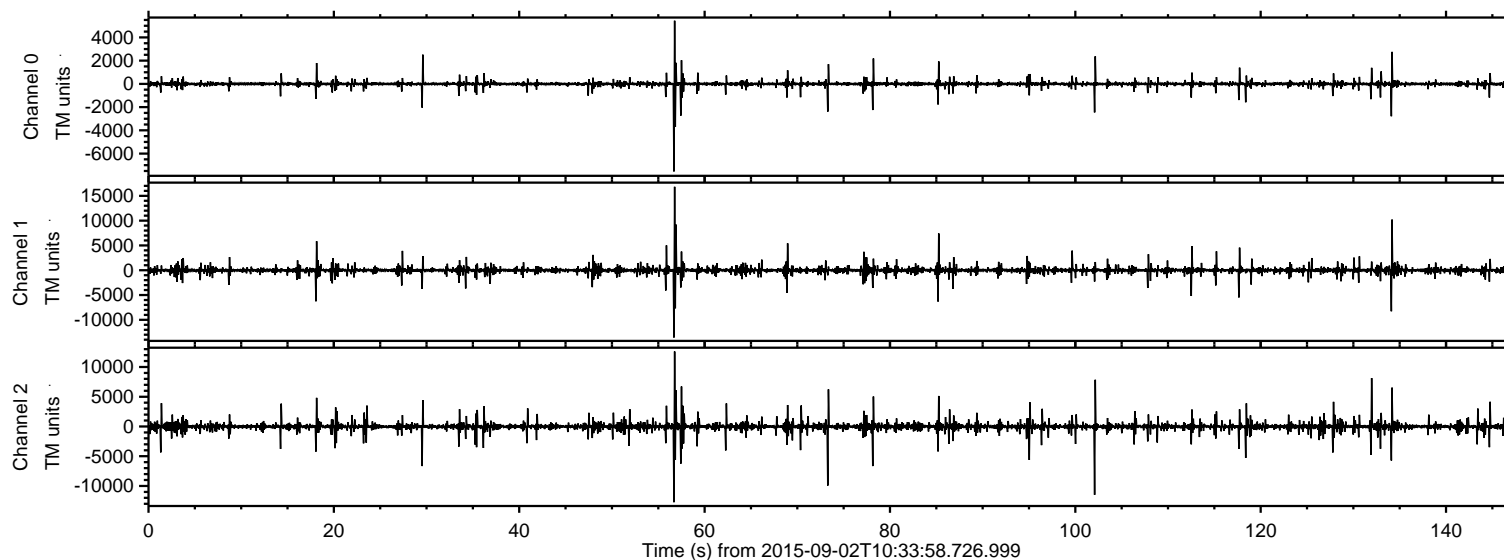
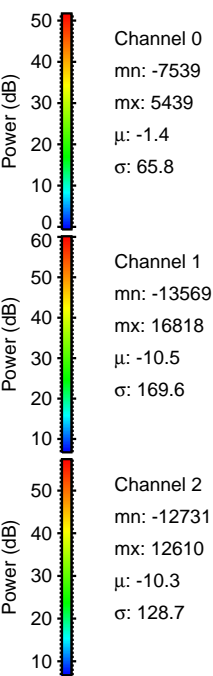
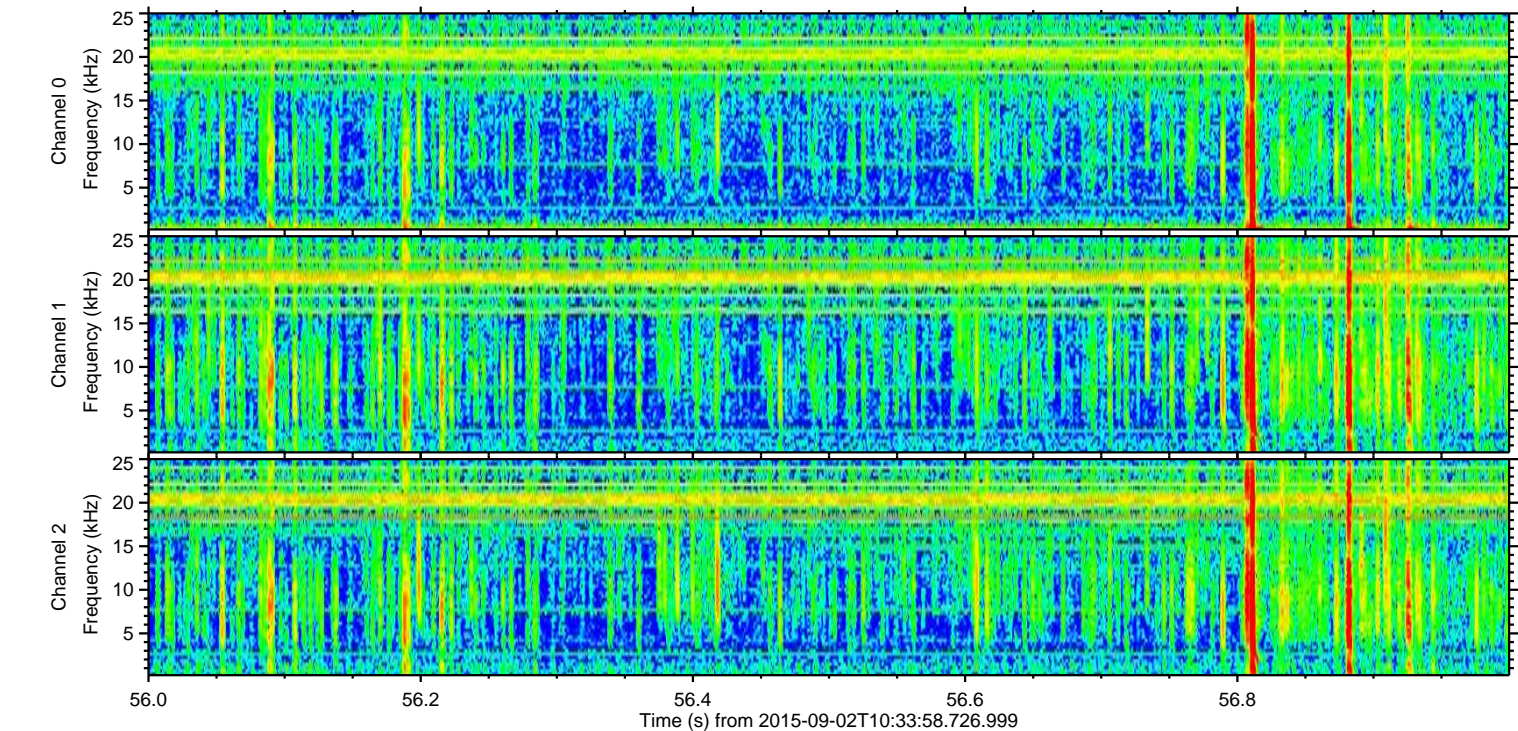
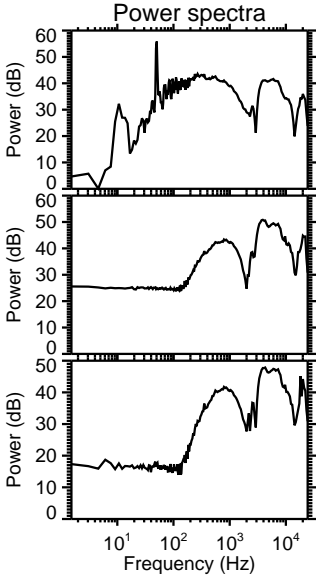
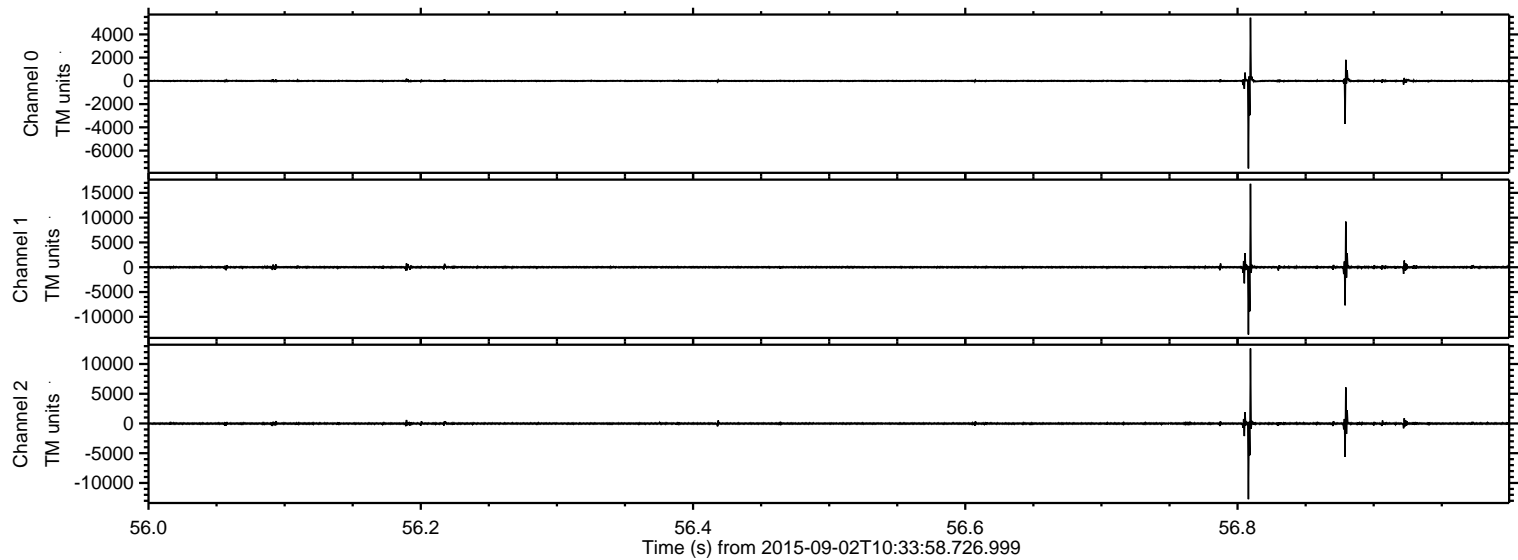

ELMAVAN 3D WAVEFORMS (Measured data sampled at 50 kHz) 51000 packets of 144 samples from 2015-09-02T10:33:58.726.999. Part 103/147

Processed Fri Oct 9 01:57:09 2015 by ELM ver.2012-10-06 from 001__elm20150902_103357__dat00.bin

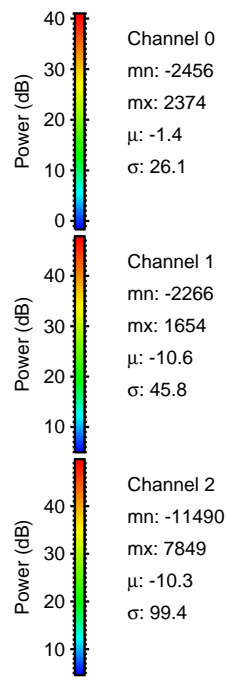
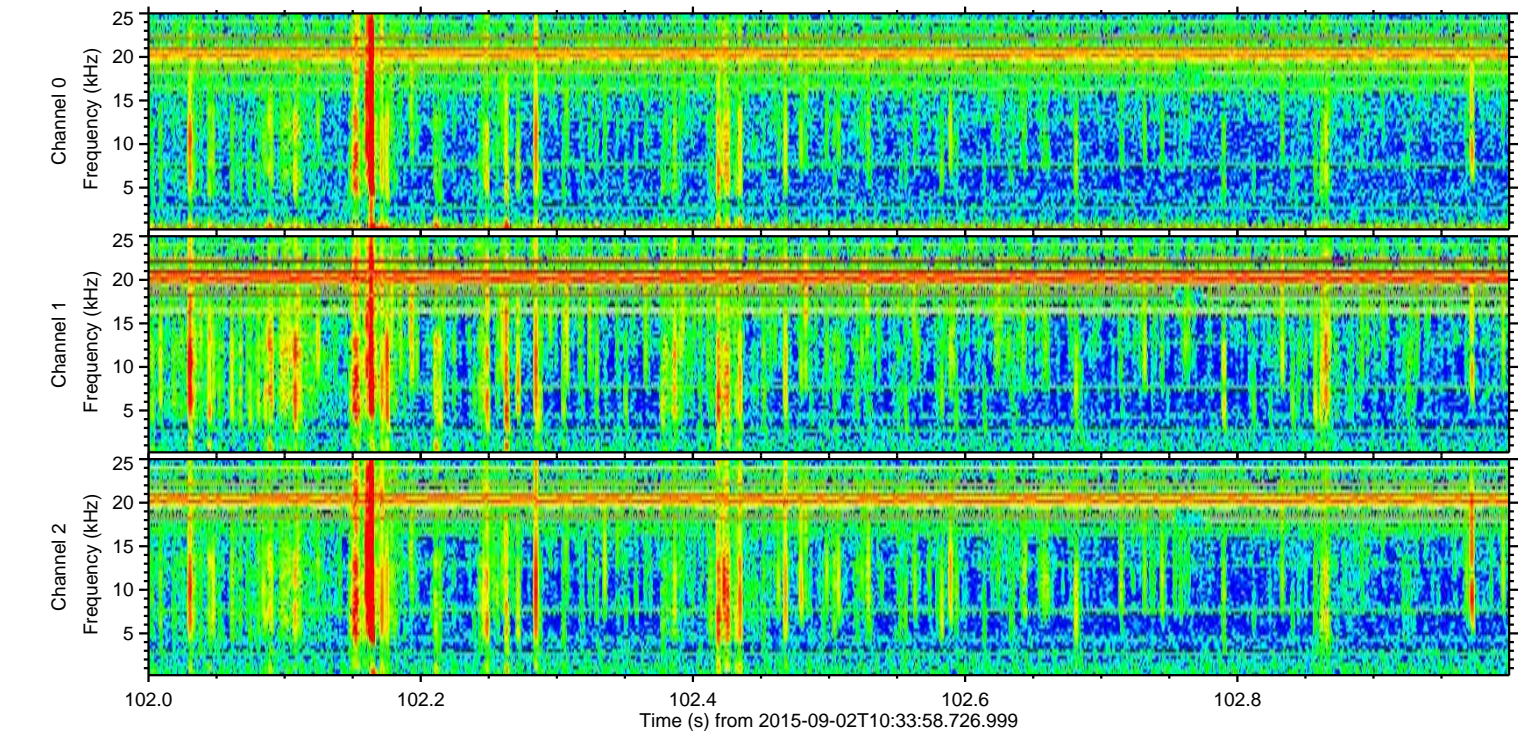
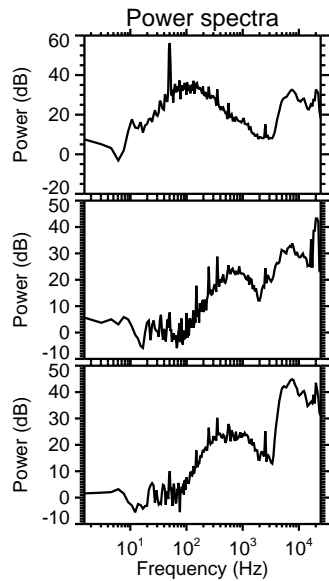
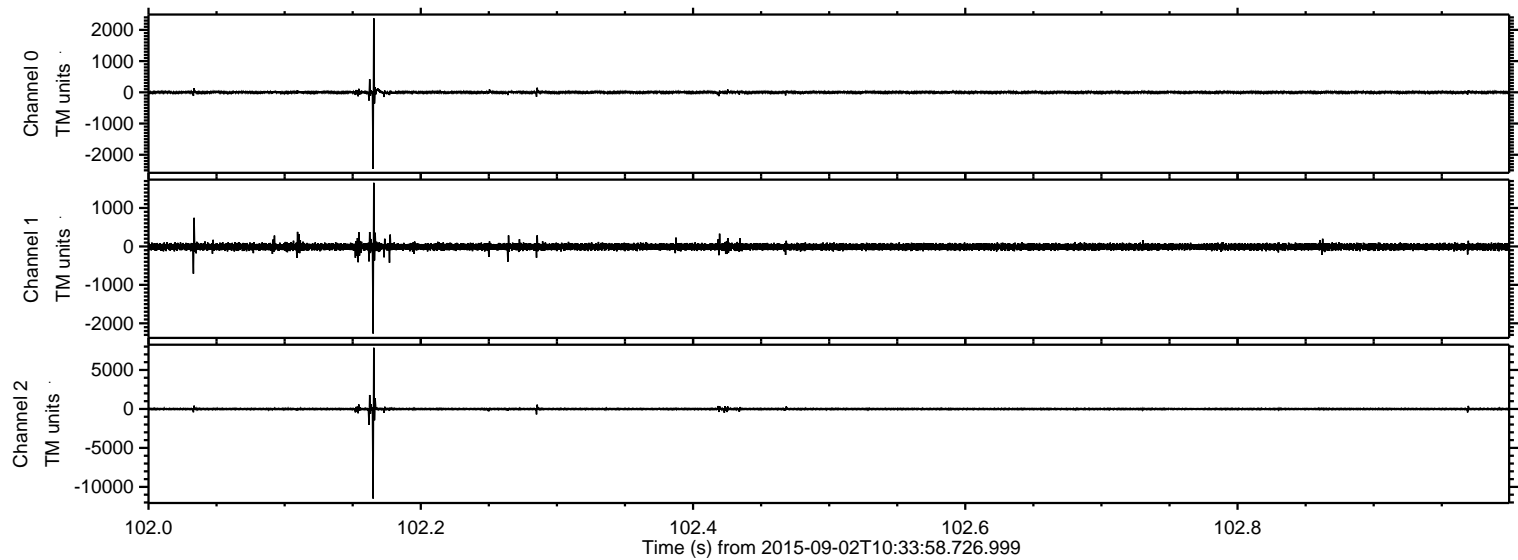

Channel 0
mn: -2456
mx: 2374
 μ : -1.4
 σ : 26.1

Channel 1
mn: -2266
mx: 1654
 μ : -10.6
 σ : 45.8

Channel 2
mn: -11490
mx: 7849
 μ : -10.3
 σ : 99.4

ELMAVAN 3D WAVEFORMS (Measured data sampled at 50 kHz) 51000 packets of 144 samples from 2015-09-02T10:33:58.726.999. Part 135/147

Processed Fri Oct 9 01:57:10 2015 by ELM ver.2012-10-06 from 001__elm20150902_103357__dat00.bin

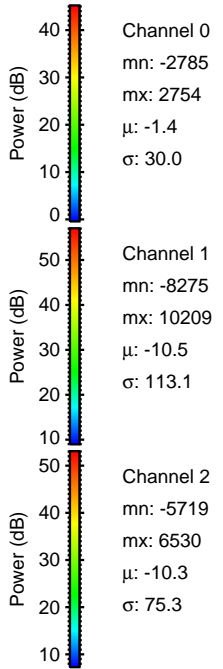
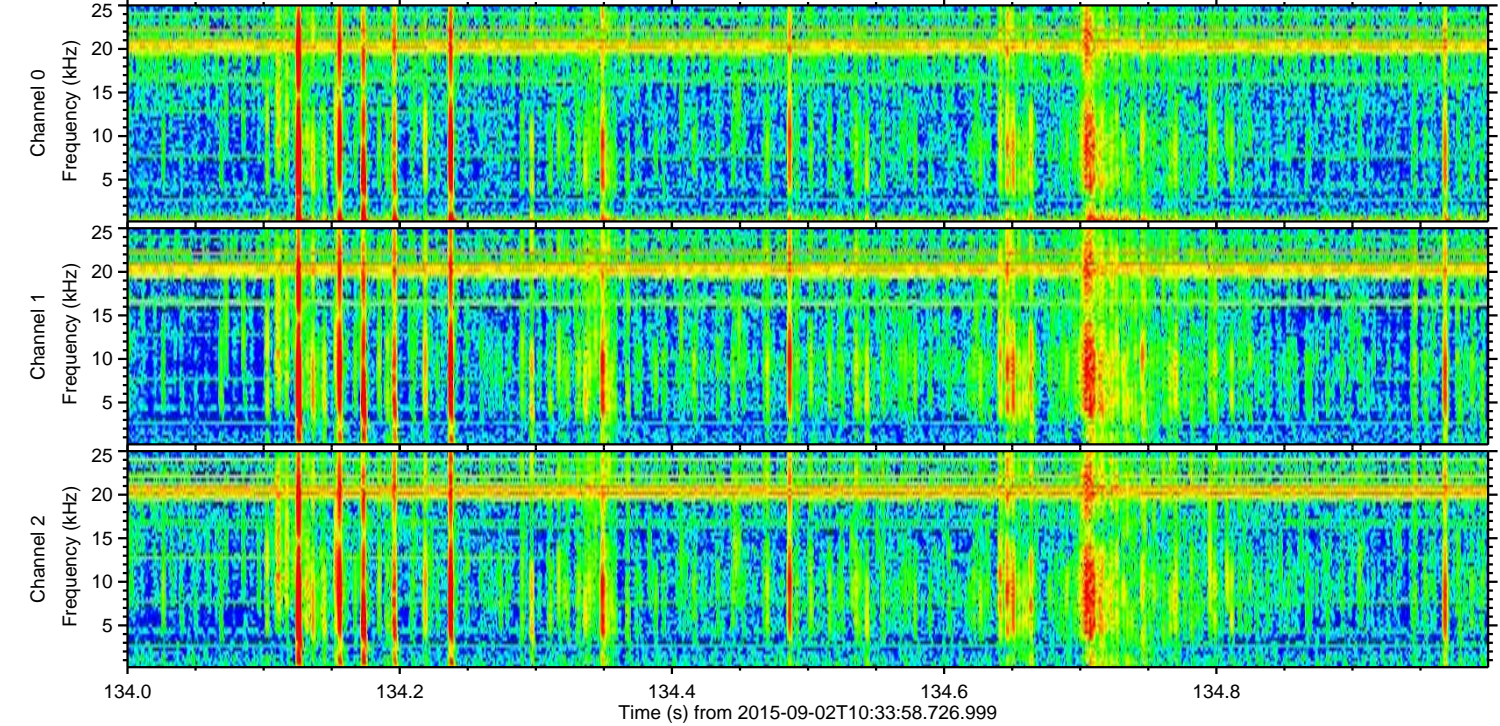
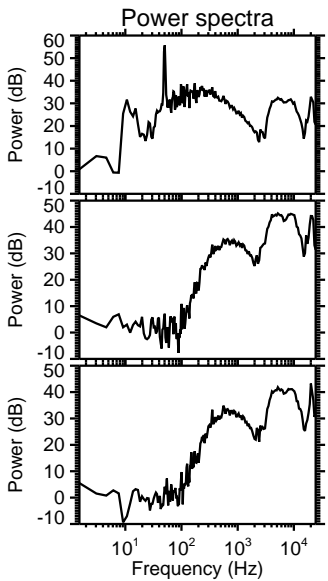
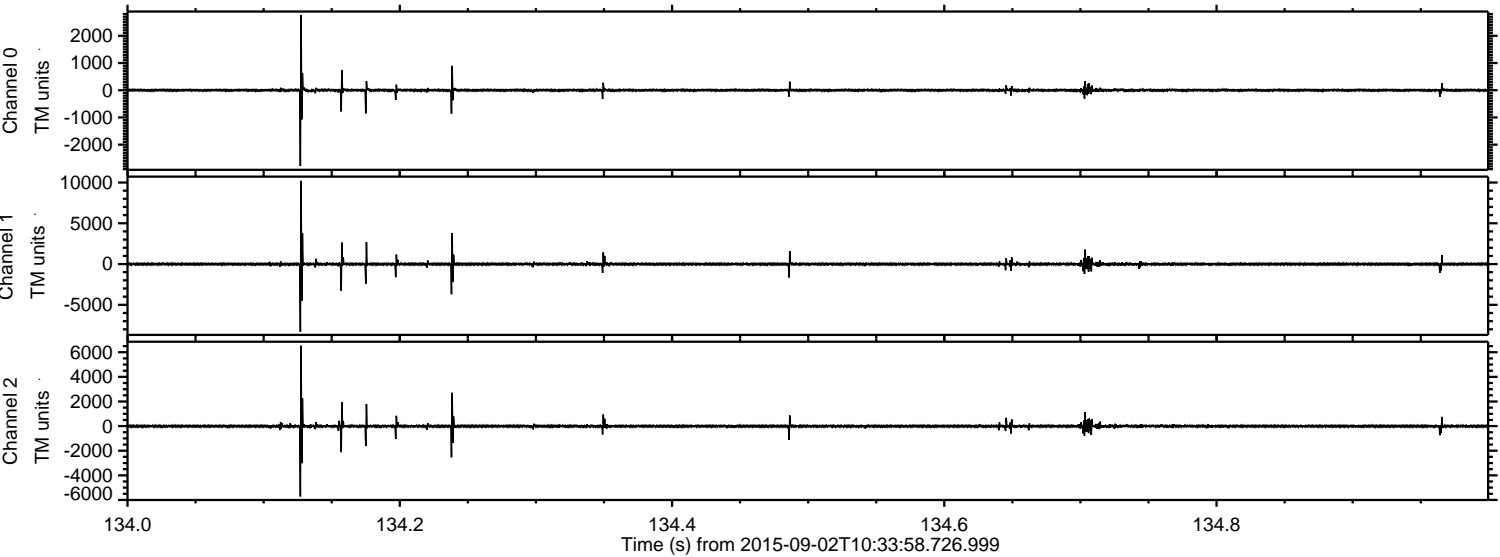

Processed Fri Oct 9 01:57:11 2015 by ELM ver.2012-10-06 from 001__elm20150902_103357__dat00.bin

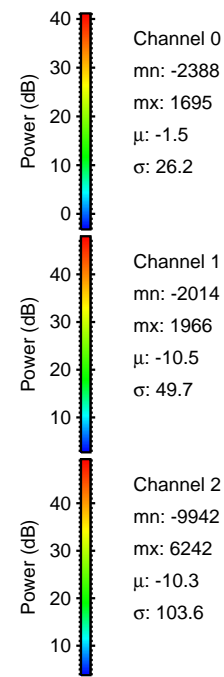
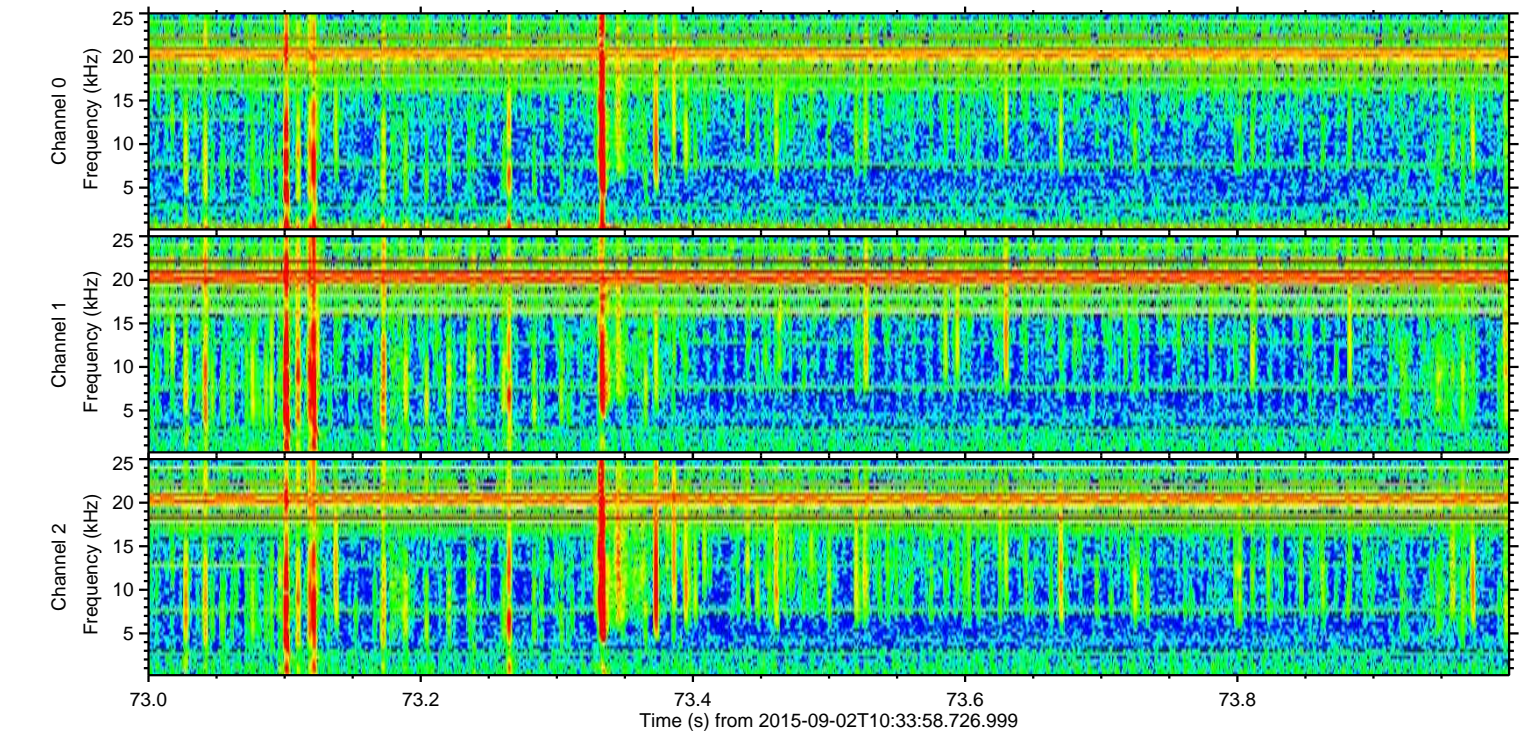
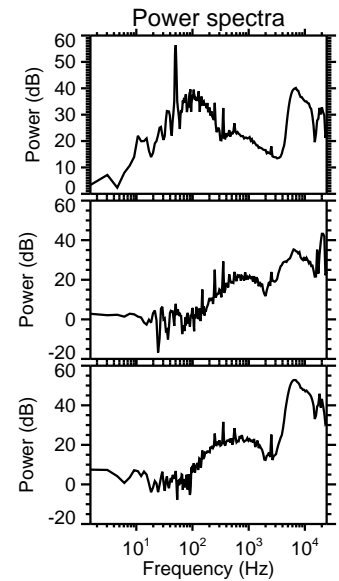
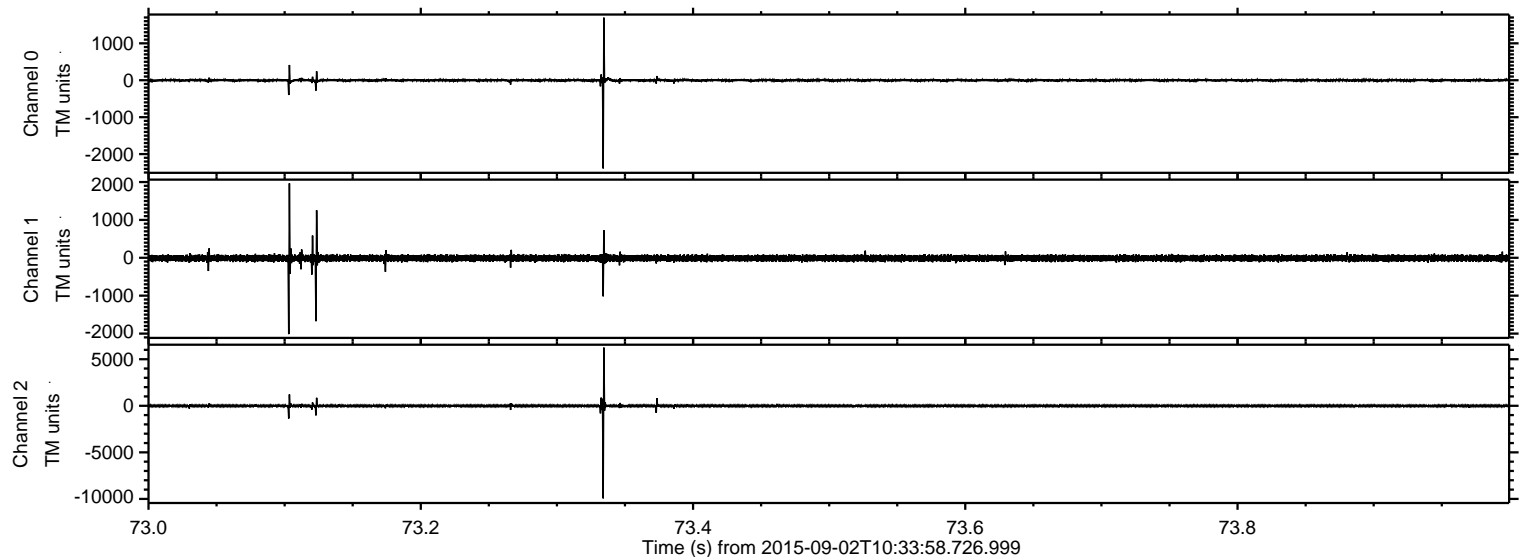

ELMAVAN 3D WAVEFORMS (Measured data sampled at 50 kHz) 51000 packets of 144 samples from 2015-09-02T10:33:58.726.999. Part 132/147

Processed Fri Oct 9 01:57:12 2015 by ELM ver.2012-10-06 from 001__elm20150902_103357__dat00.bin

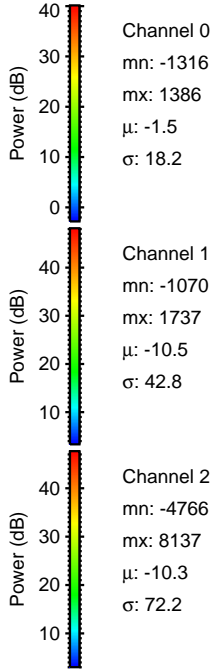
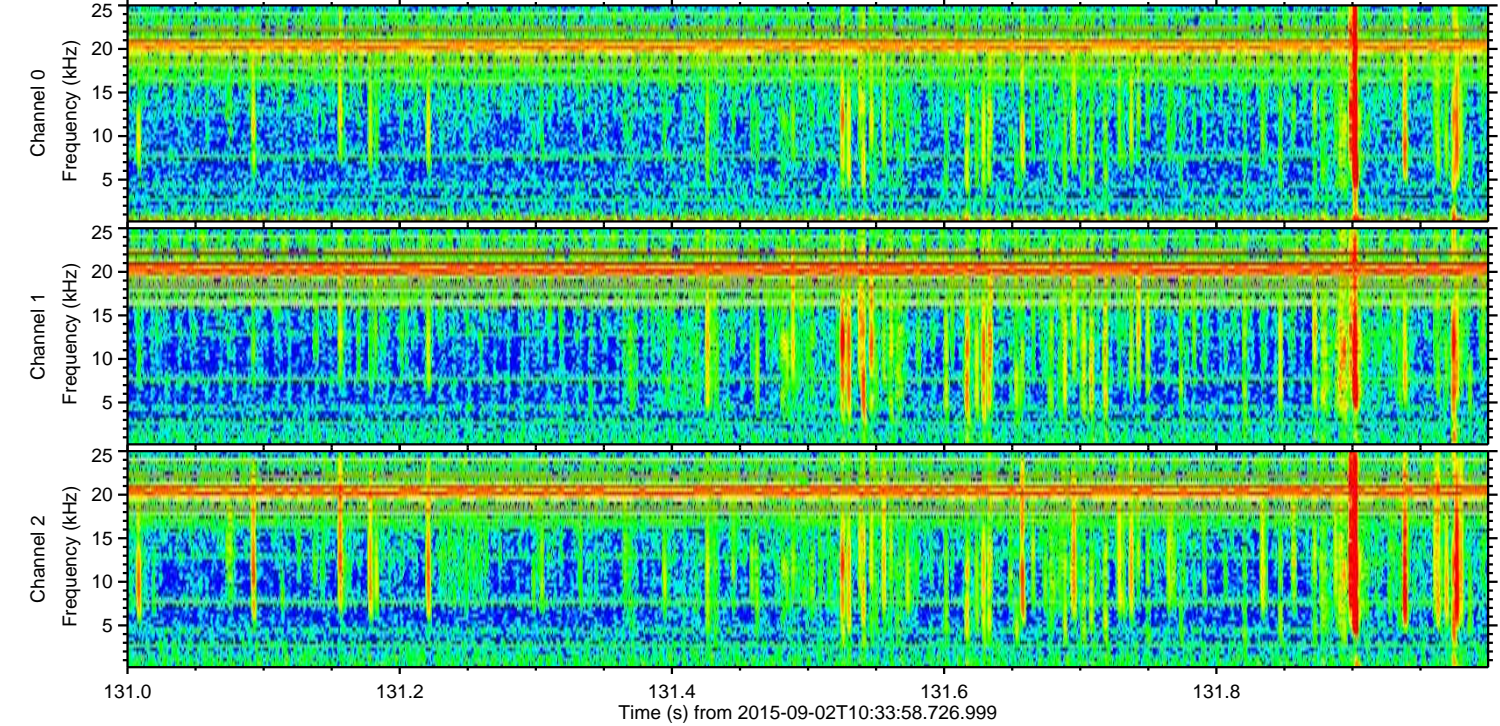
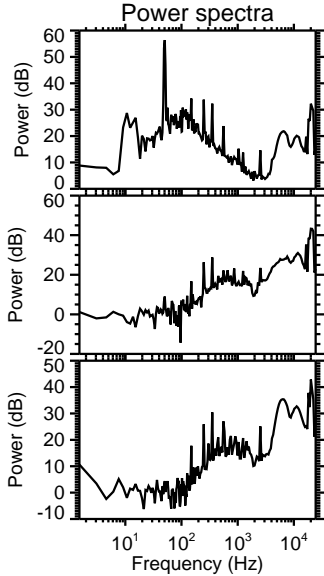
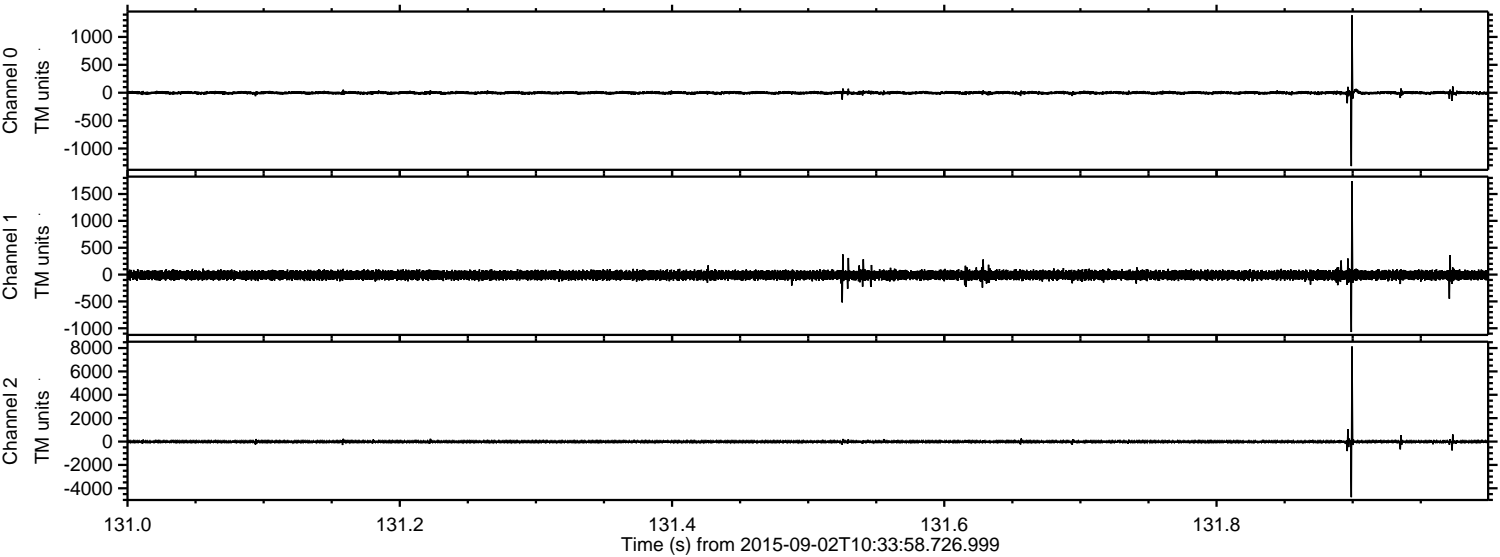

Processed Fri Oct 9 01:57:13 2015 by ELM ver.2012-10-06 from 001__elm20150902_103357__dat00.bin

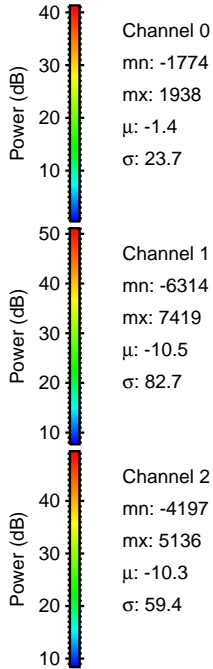
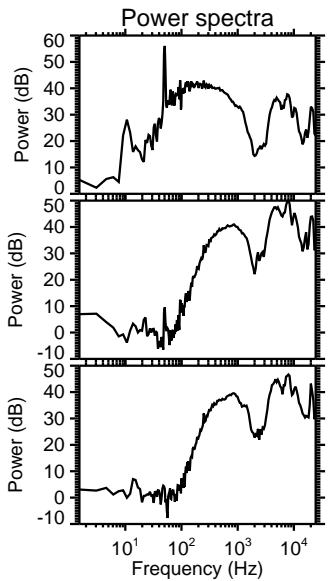
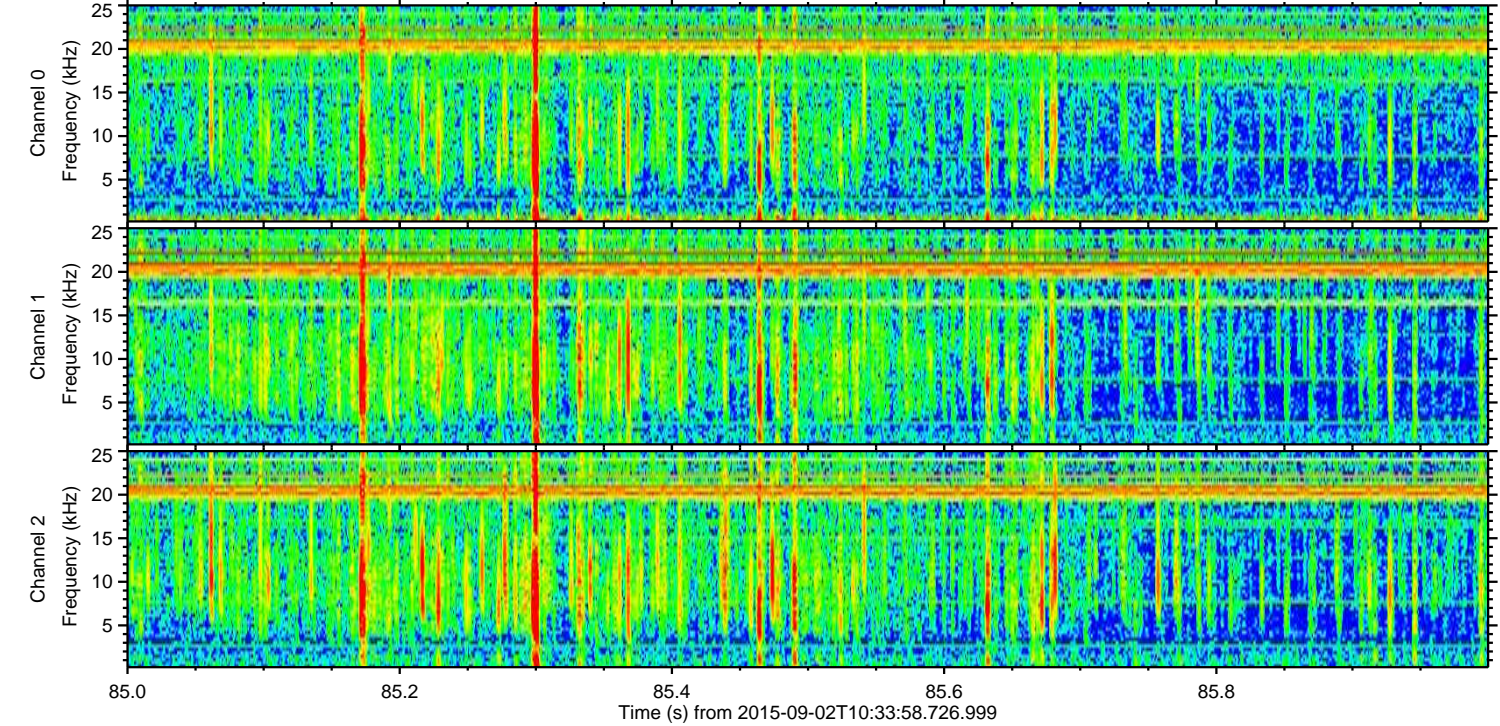
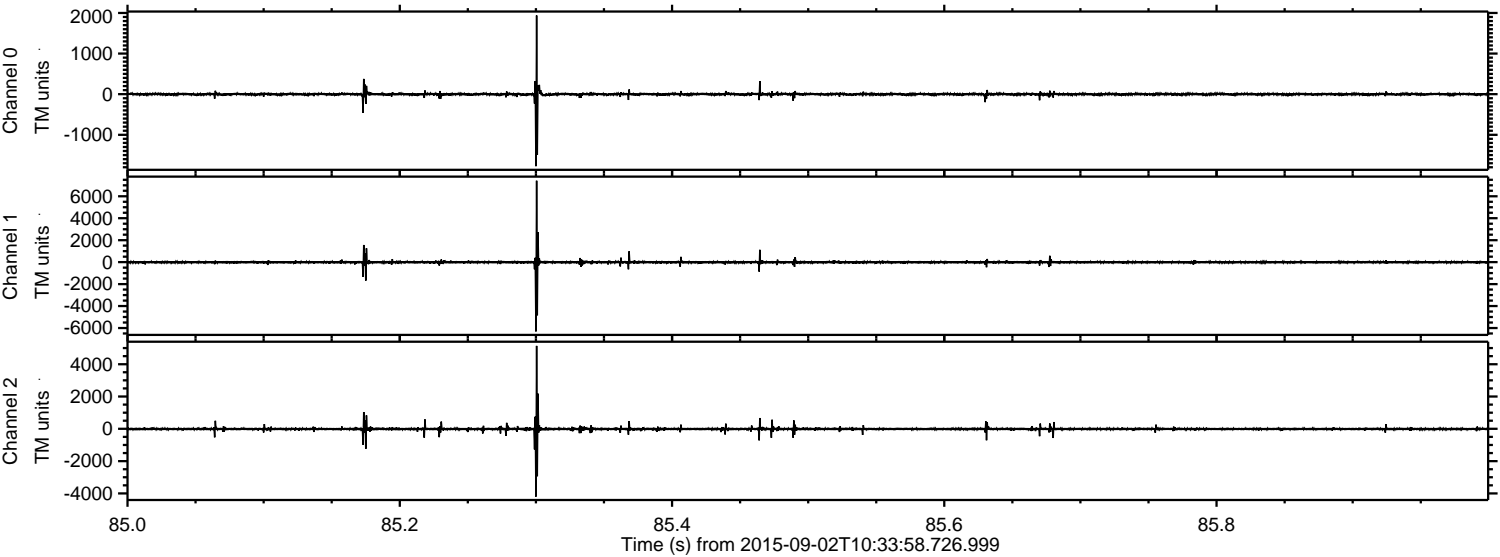

Processed Fri Oct 9 01:57:14 2015 by ELM ver.2012-10-06 from 001__elm20150902_103357__dat00.bin

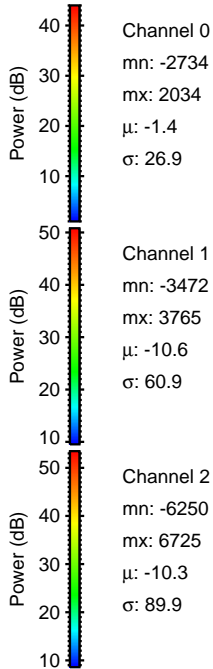
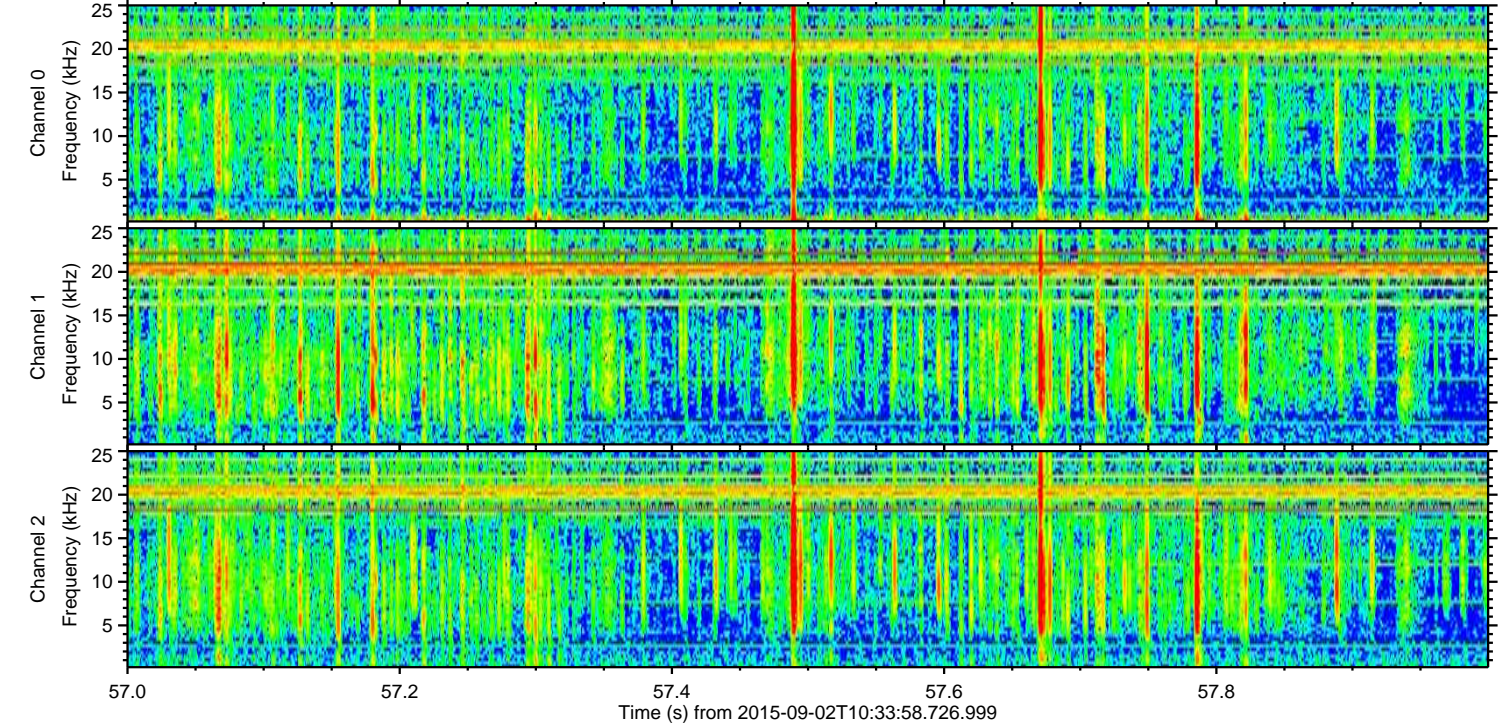
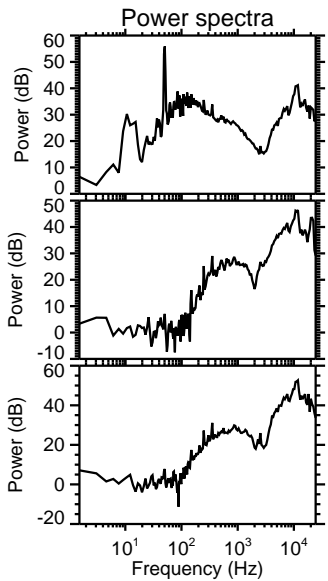
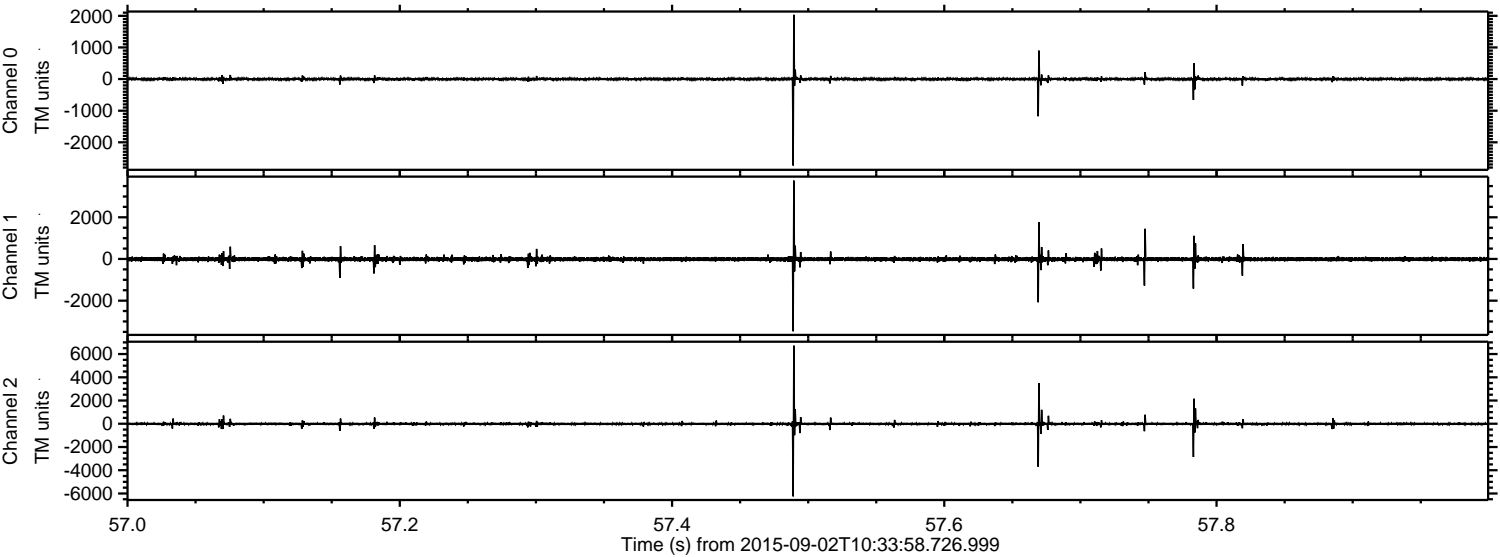

Channel 0
mn: -2734
mx: 2034
 μ : -1.4
 σ : 26.9

Channel 1
mn: -3472
mx: 3765
 μ : -10.6
 σ : 60.9

Channel 2
mn: -6250
mx: 6725
 μ : -10.3
 σ : 89.9

Processed Fri Oct 9 01:57:15 2015 by ELM ver.2012-10-06 from 001__elm20150902_103357__dat00.bin

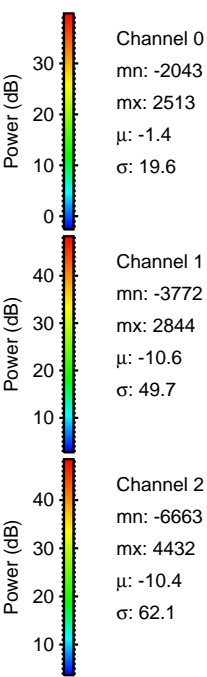
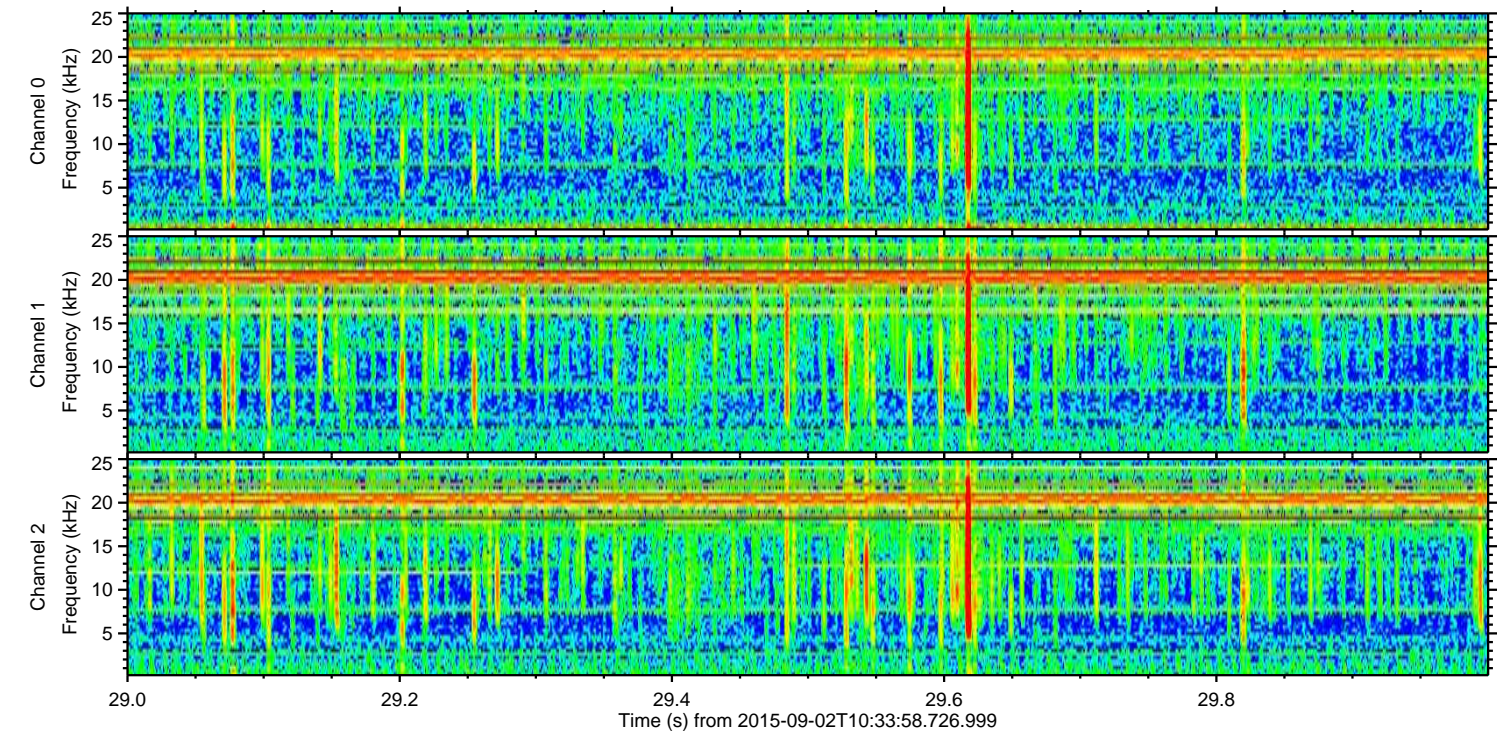
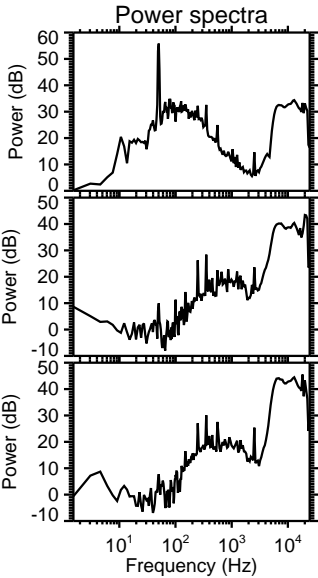
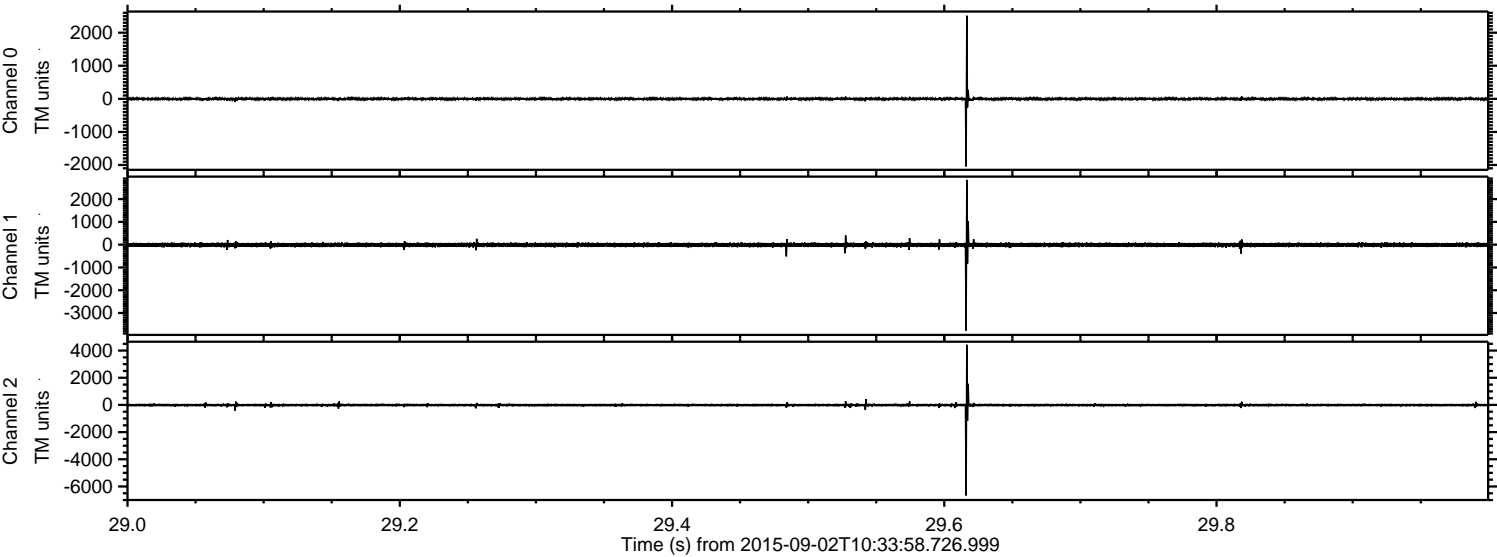

Processed Fri Oct 9 01:57:16 2015 by ELM ver.2012-10-06 from 001__elm20150902_103357__dat00.bin

