

ELMAVAN 3D WAVEFORMS (Measured data sampled at 50 kHz) 51000 packets of 144 samples from 2015-09-02T10:28:58.500.000.

Processed Fri Oct 9 01:55:29 2015 by ELM ver.2012-10-06 from 001__elm20150902_102857__dat00.bin

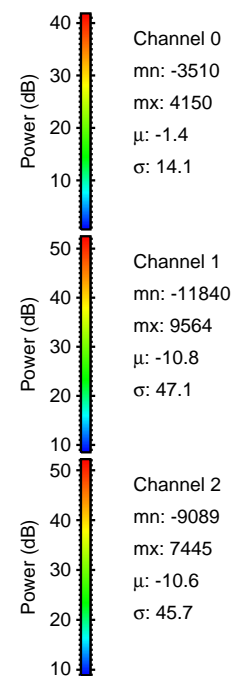
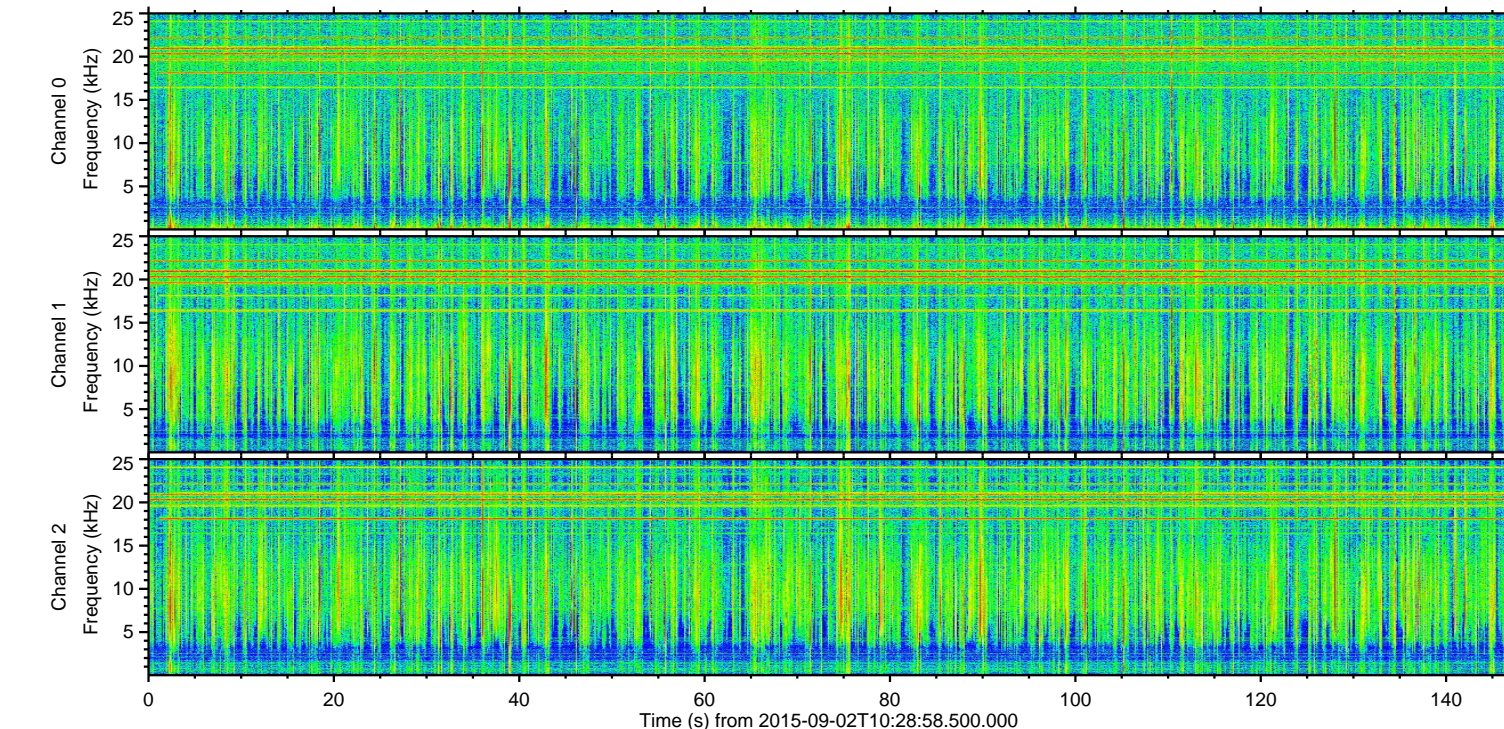
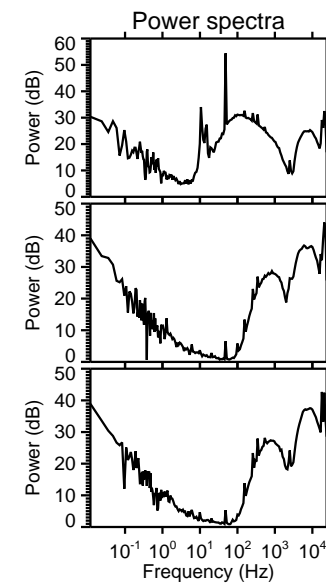
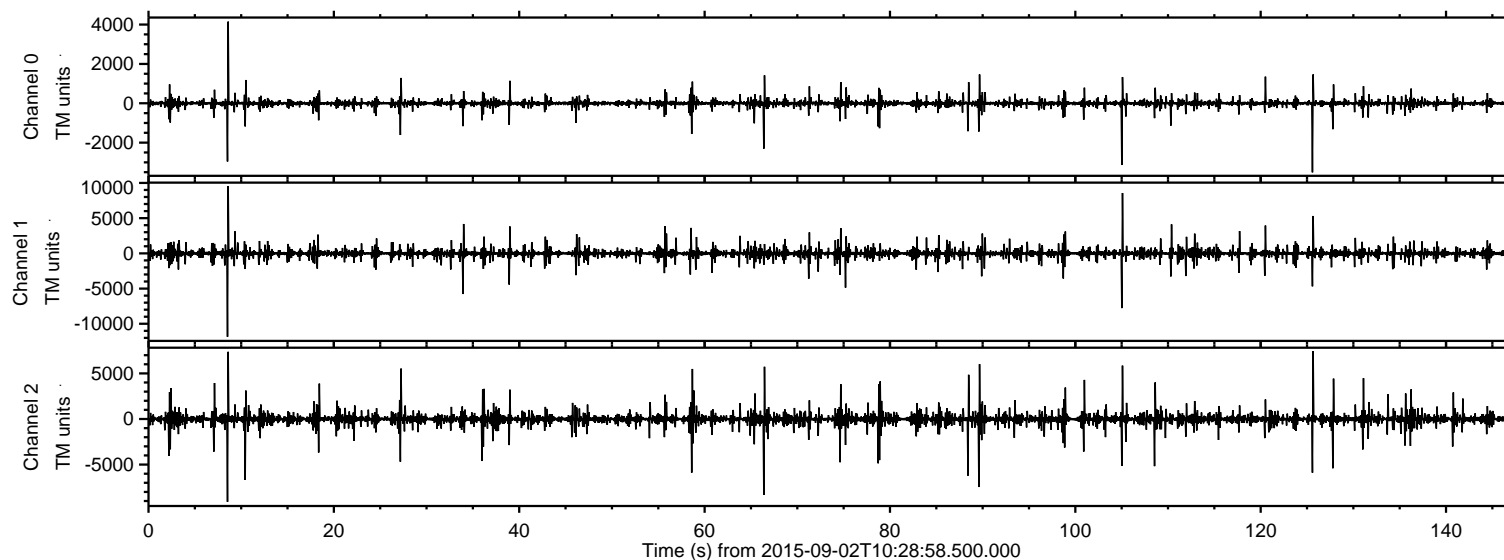

ELMAVAN 3D WAVEFORMS (Measured data sampled at 50 kHz) 51000 packets of 144 samples from 2015-09-02T10:28:58.500.000. Part 9/147

Processed Fri Oct 9 01:55:45 2015 by ELM ver.2012-10-06 from 001__elm20150902_102857__dat00.bin

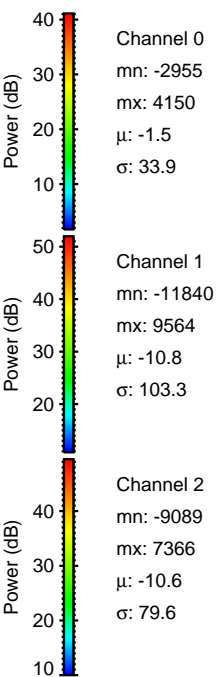
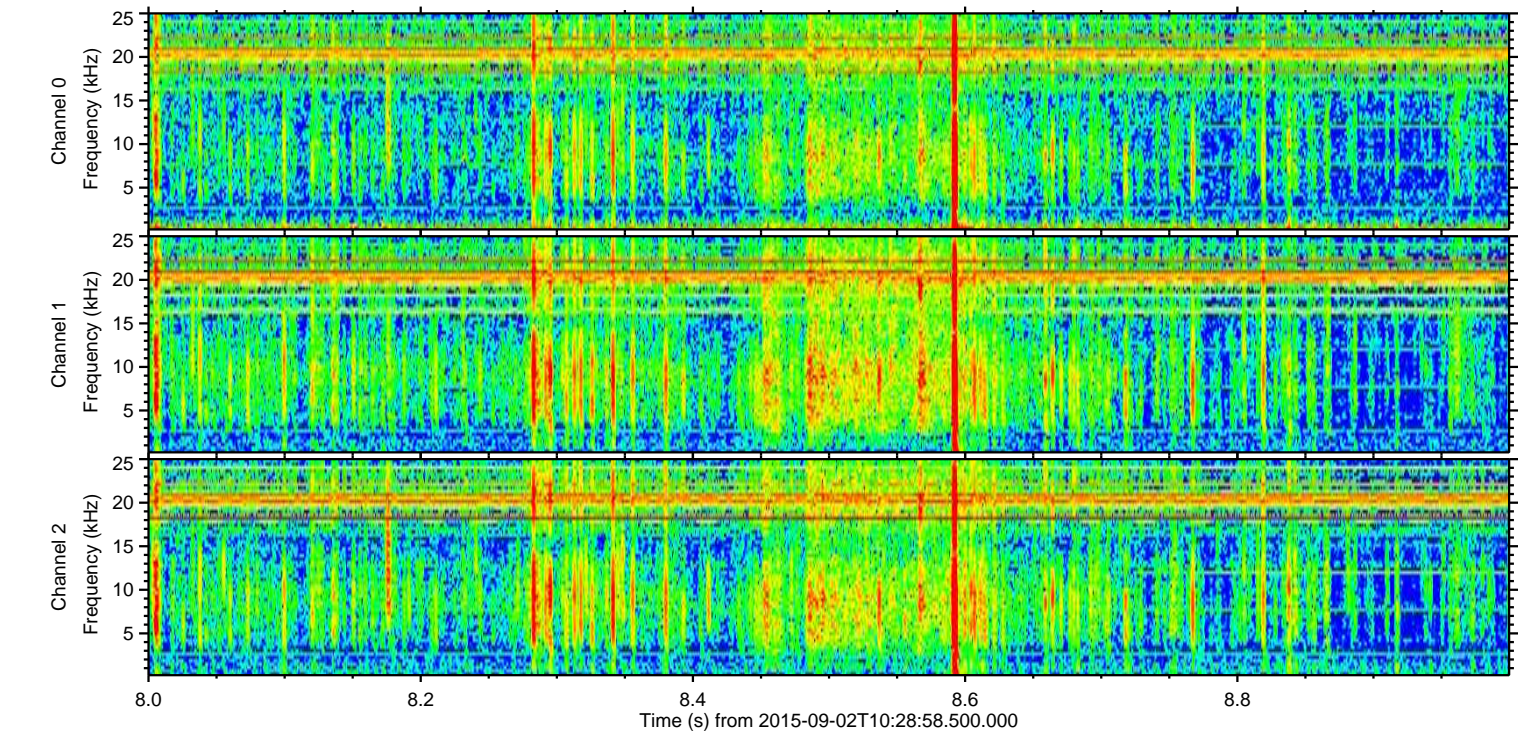
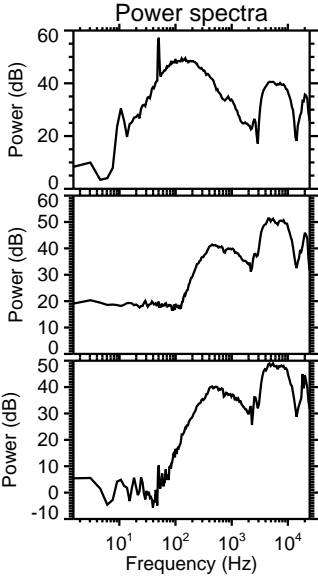
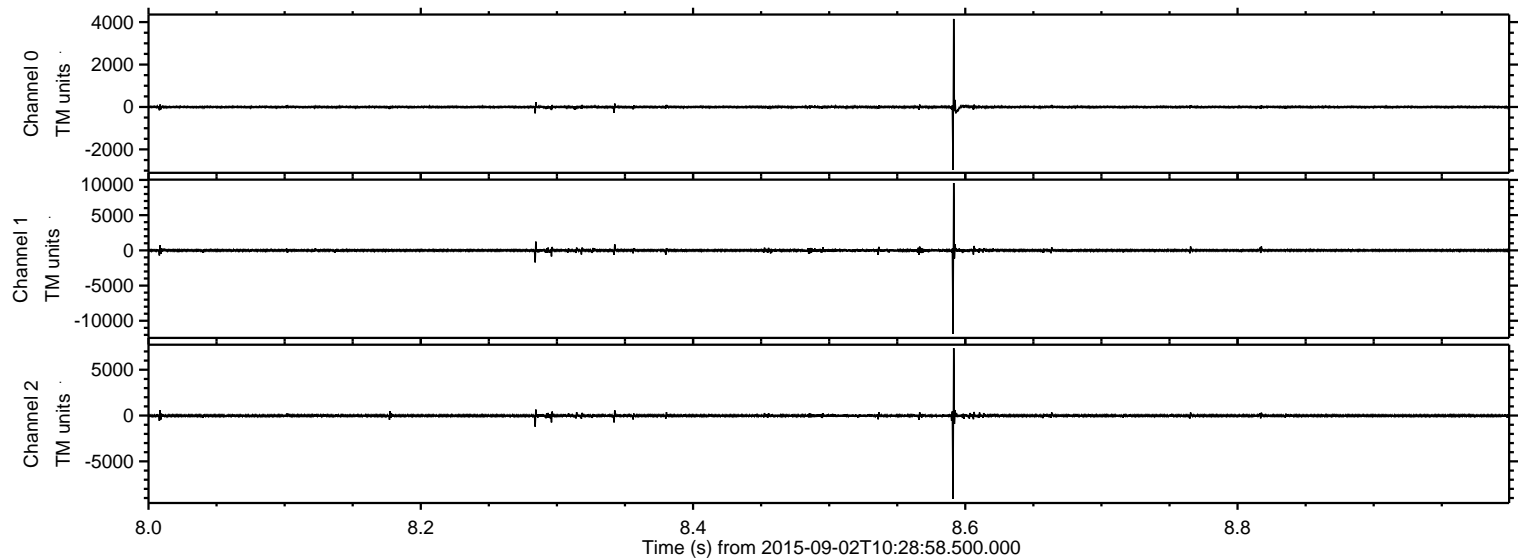

ELMAVAN 3D WAVEFORMS (Measured data sampled at 50 kHz) 51000 packets of 144 samples from 2015-09-02T10:28:58.500.000. Part 106/147

Processed Fri Oct 9 01:55:46 2015 by ELM ver.2012-10-06 from 001__elm20150902_102857__dat00.bin

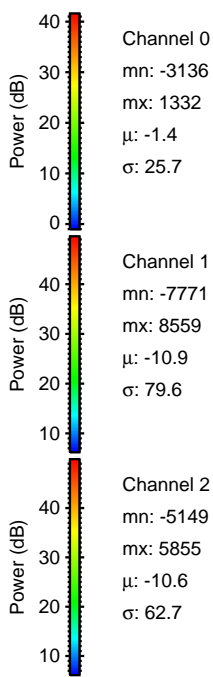
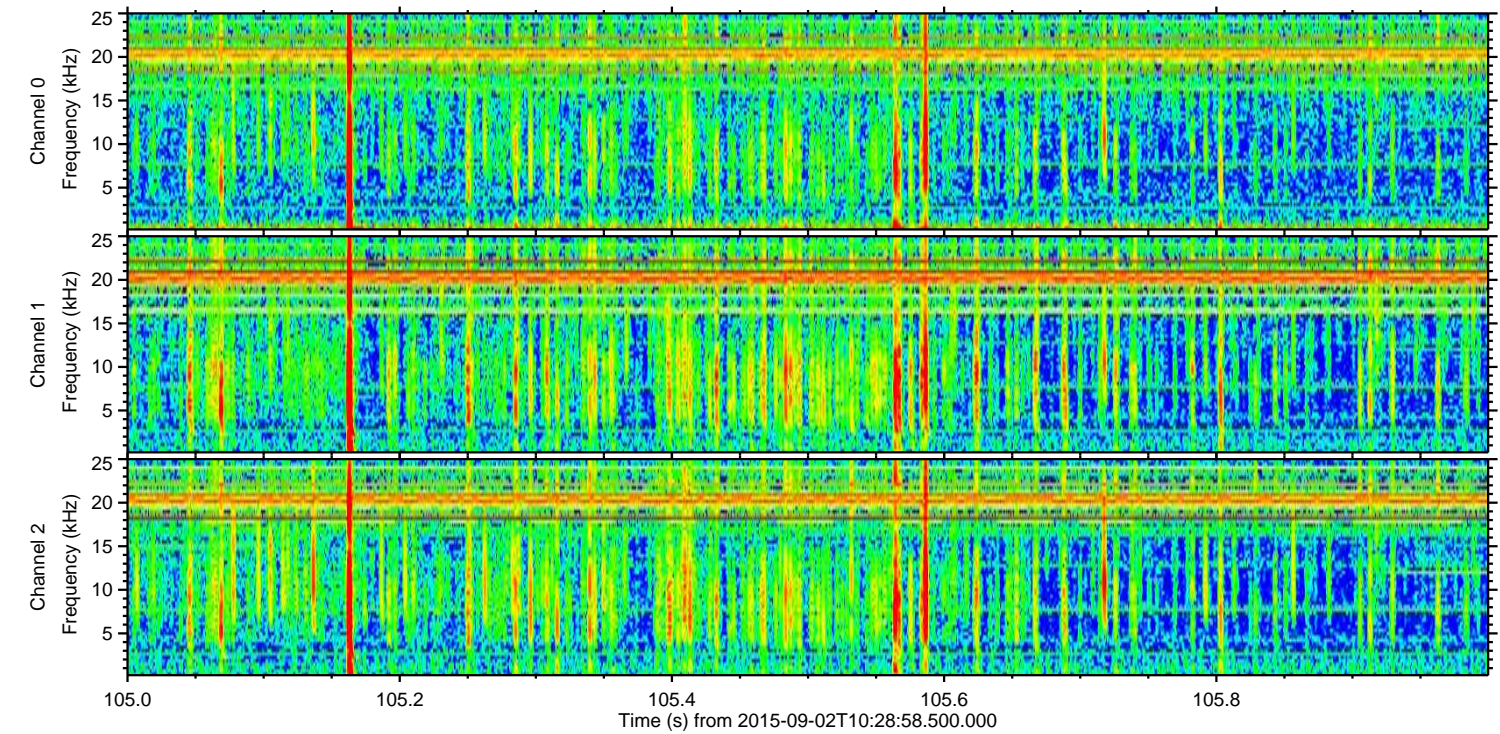
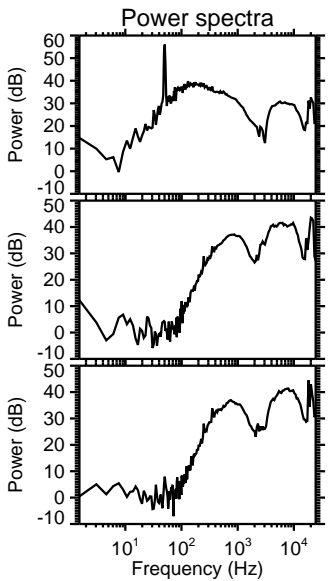
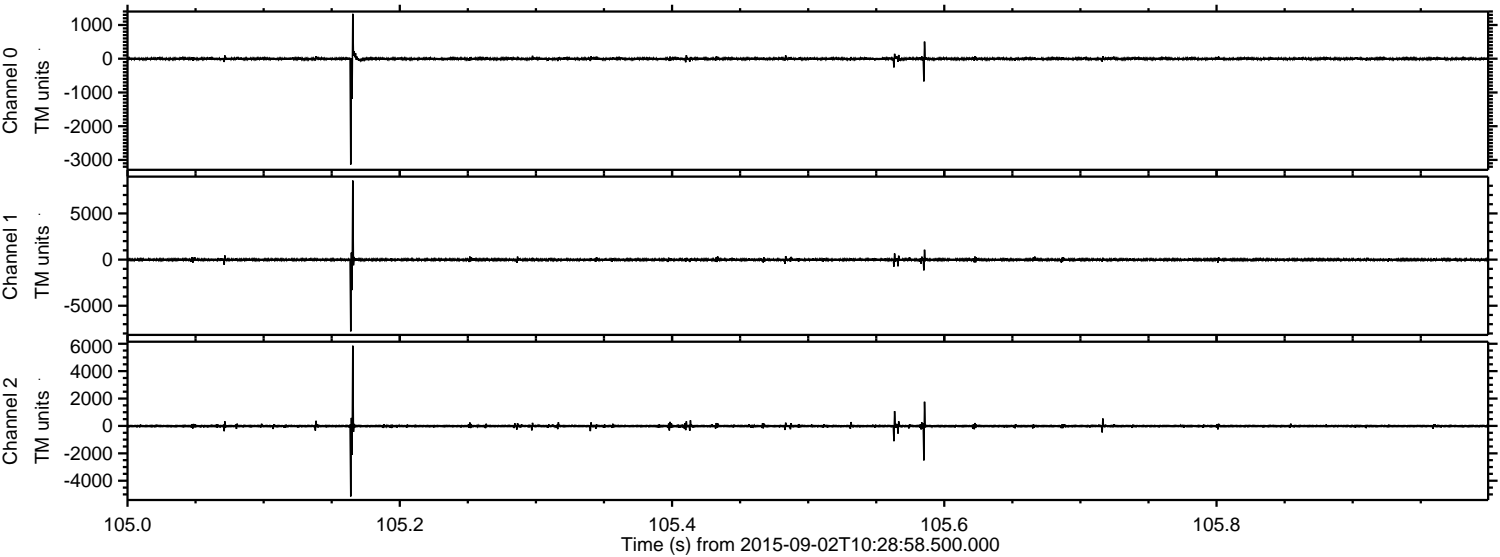

Processed Fri Oct 9 01:55:47 2015 by ELM ver.2012-10-06 from 001__elm20150902_102857__dat00.bin

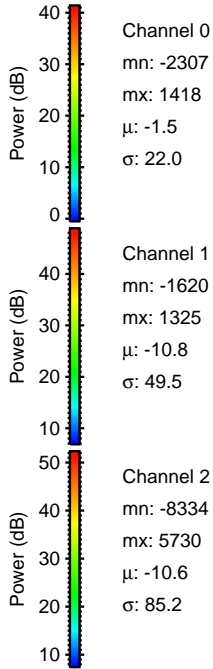
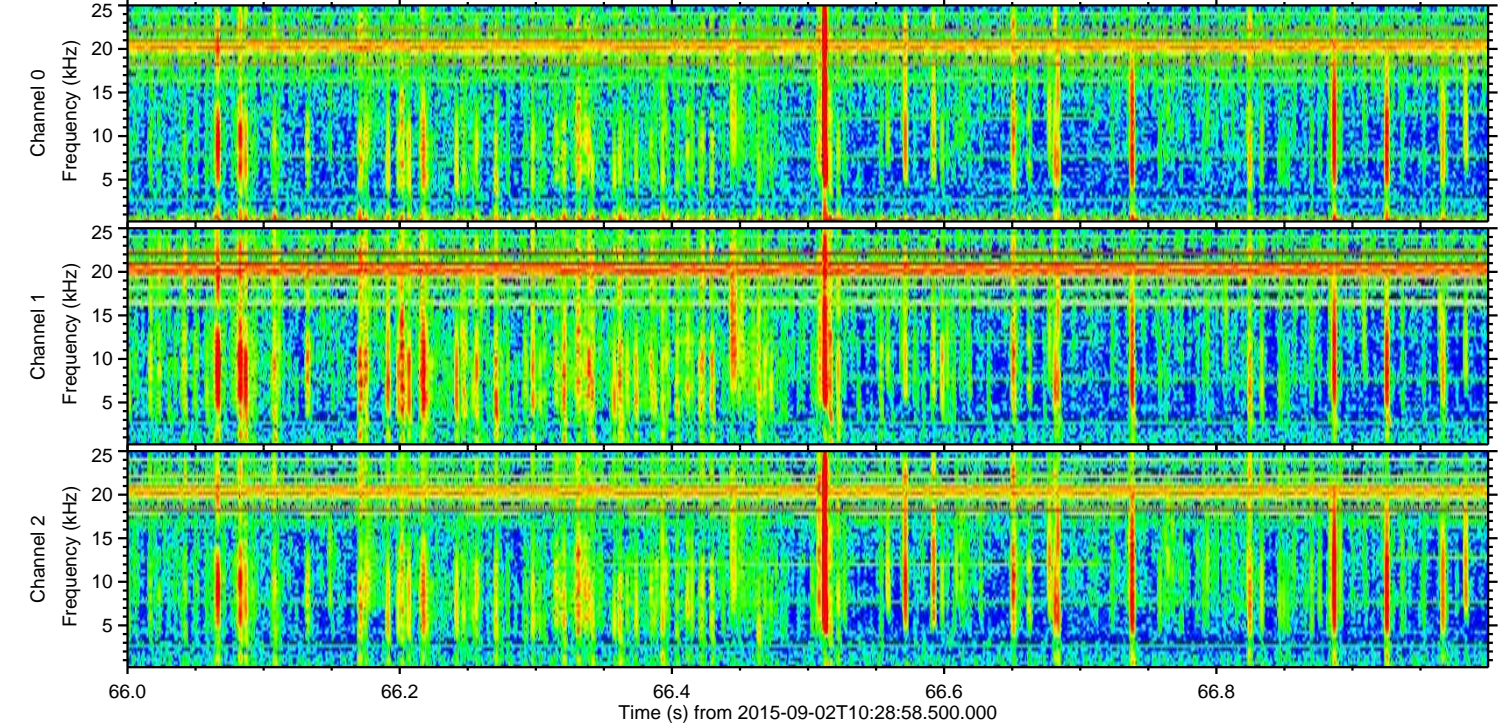
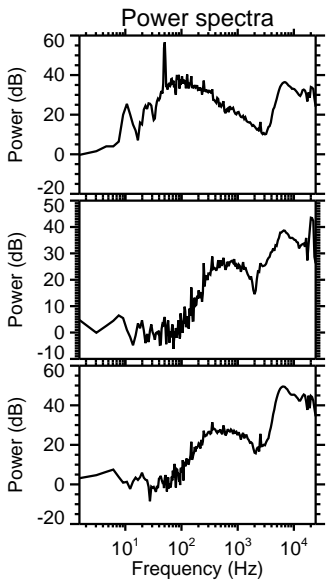
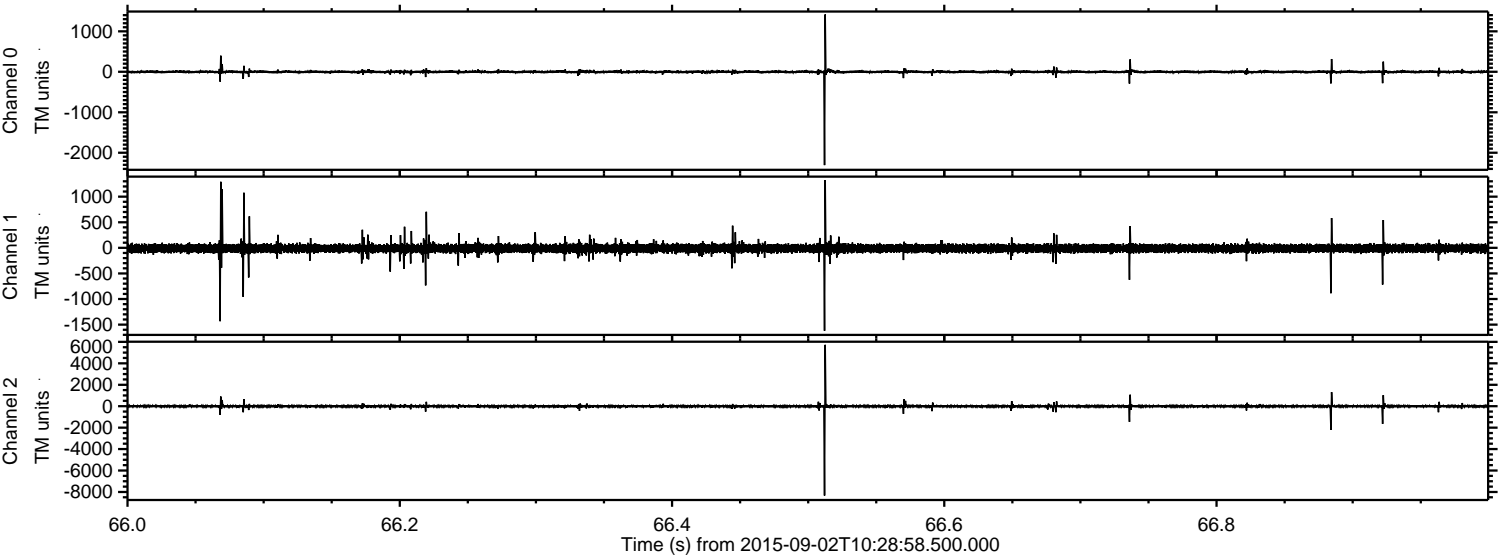

Channel 0
mn: -2307
mx: 1418
 μ : -1.5
 σ : 22.0

Channel 1
mn: -1620
mx: 1325
 μ : -10.8
 σ : 49.5

Channel 2
mn: -8334
mx: 5730
 μ : -10.6
 σ : 85.2

Processed Fri Oct 9 01:55:48 2015 by ELM ver.2012-10-06 from 001__elm20150902_102857__dat00.bin

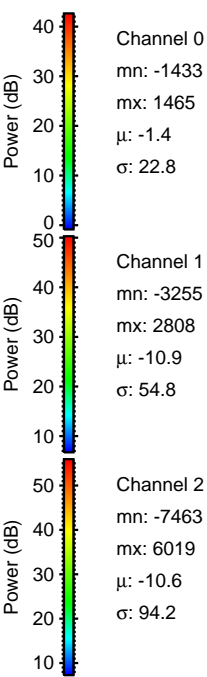
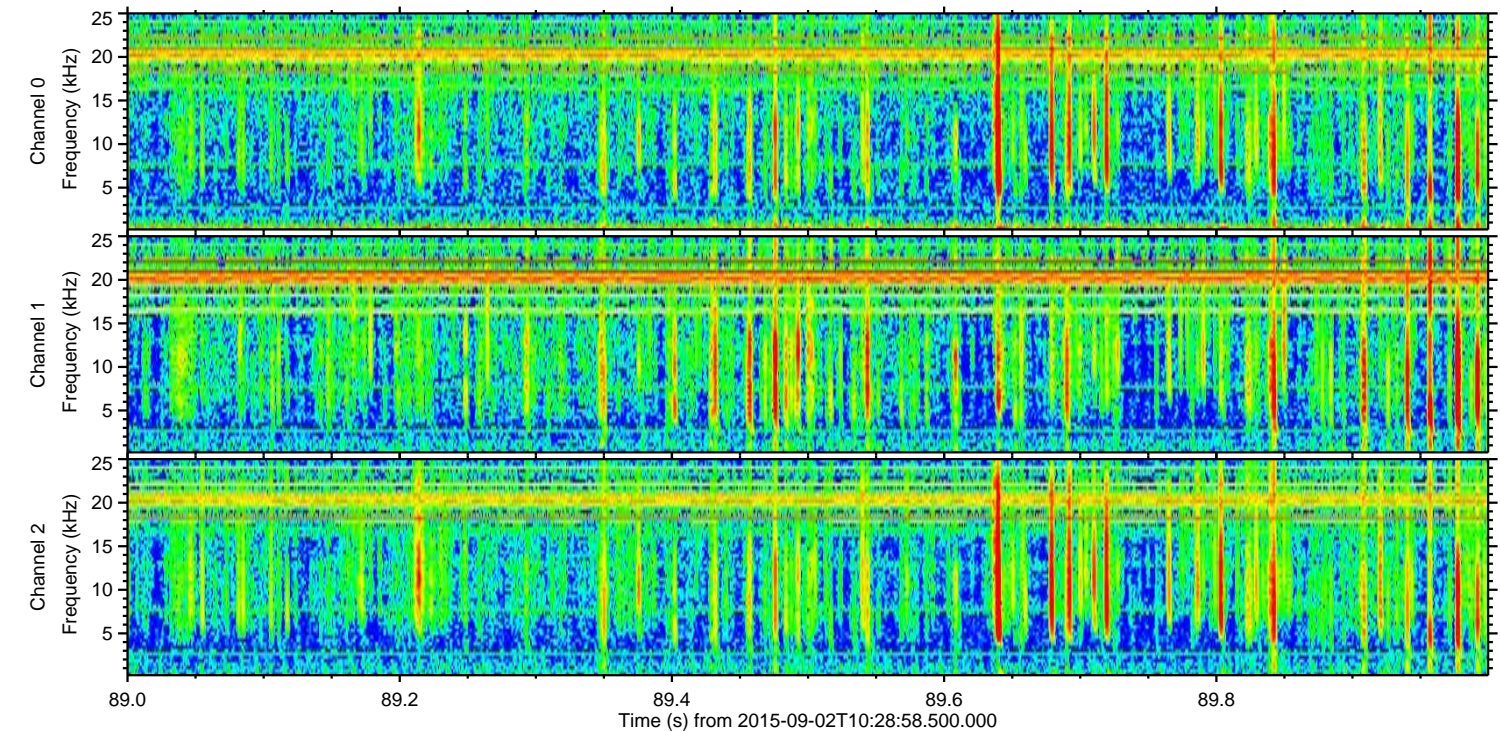
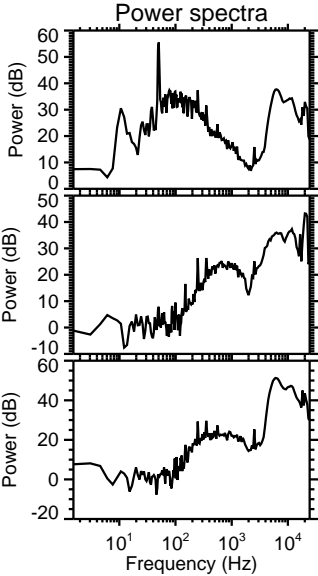
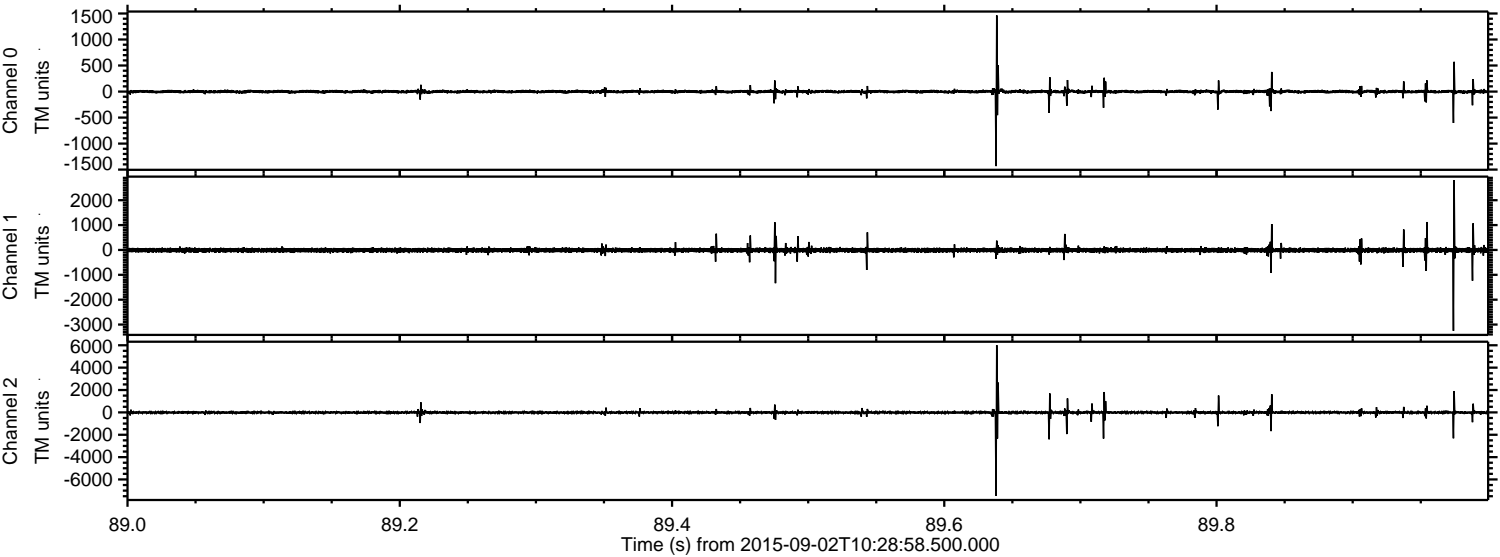

Channel 0
mn: -1433
mx: 1465
 μ : -1.4
 σ : 22.8

Channel 1
mn: -3255
mx: 2808
 μ : -10.9
 σ : 54.8

Channel 2
mn: -7463
mx: 6019
 μ : -10.6
 σ : 94.2

ELMAVAN 3D WAVEFORMS (Measured data sampled at 50 kHz) 51000 packets of 144 samples from 2015-09-02T10:28:58.500.000. Part 126/147

Processed Fri Oct 9 01:55:49 2015 by ELM ver.2012-10-06 from 001__elm20150902_102857__dat00.bin

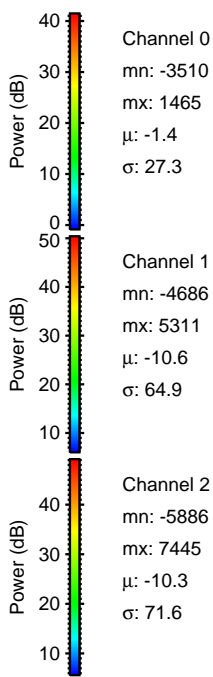
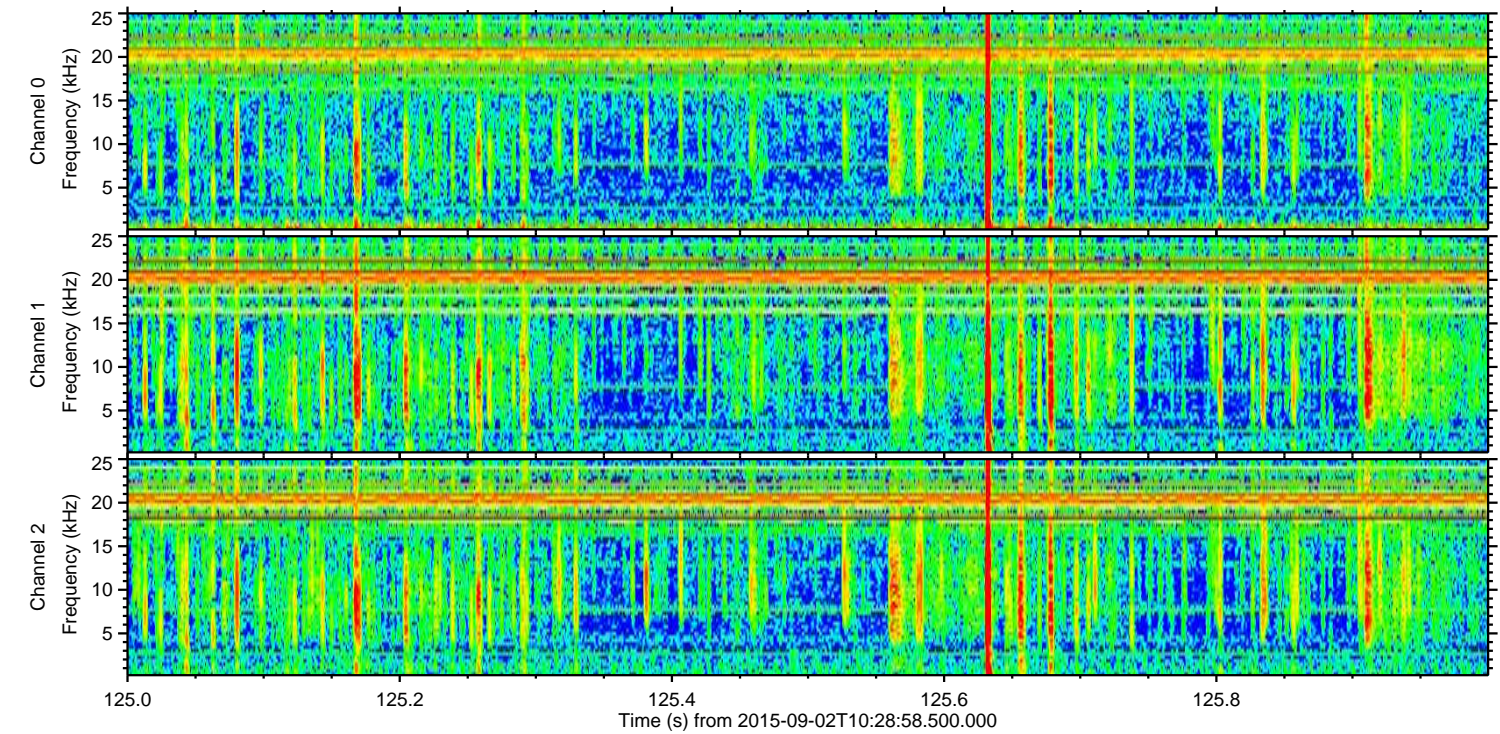
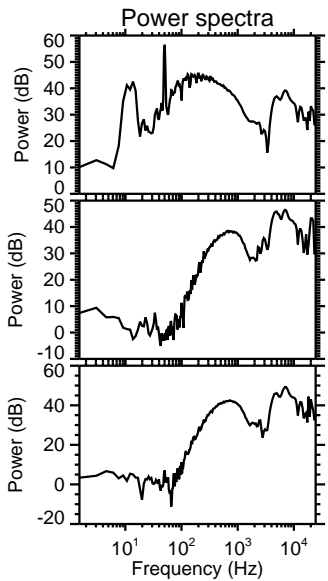
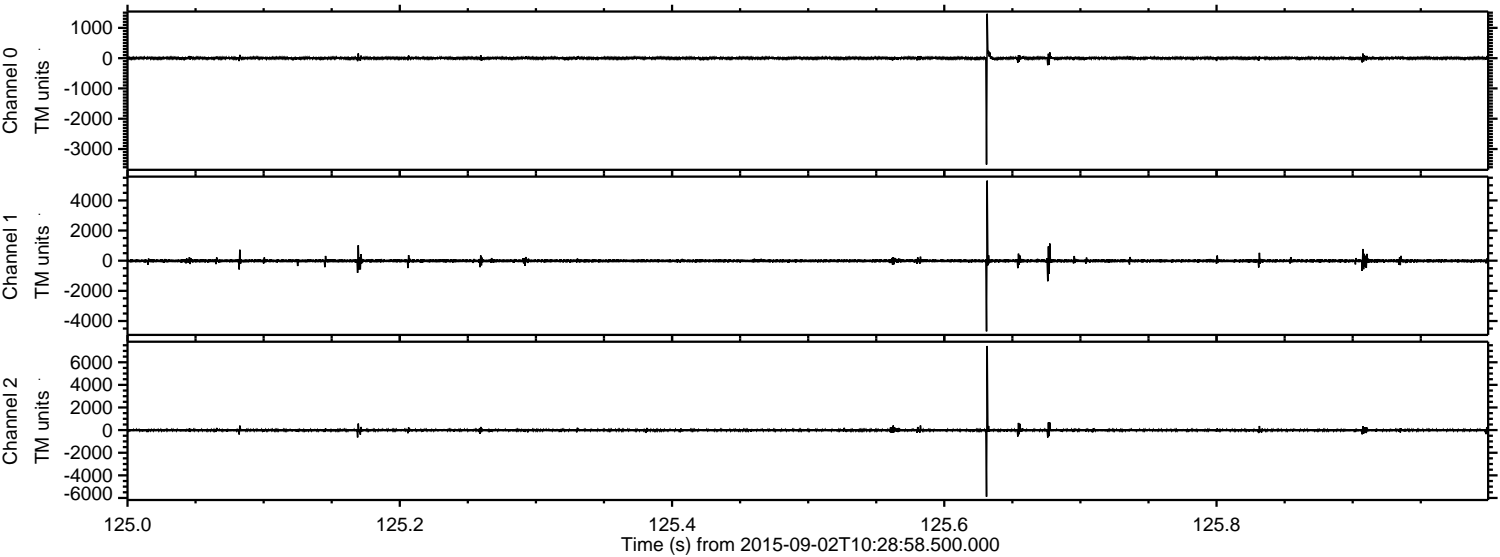

Channel 0
mn: -3510
mx: 1465
 μ : -1.4
 σ : 27.3

Channel 1
mn: -4686
mx: 5311
 μ : -10.6
 σ : 64.9

Channel 2
mn: -5886
mx: 7445
 μ : -10.3
 σ : 71.6

Processed Fri Oct 9 01:55:50 2015 by ELM ver.2012-10-06 from 001__elm20150902_102857__dat00.bin

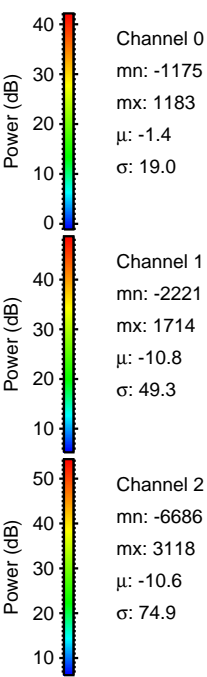
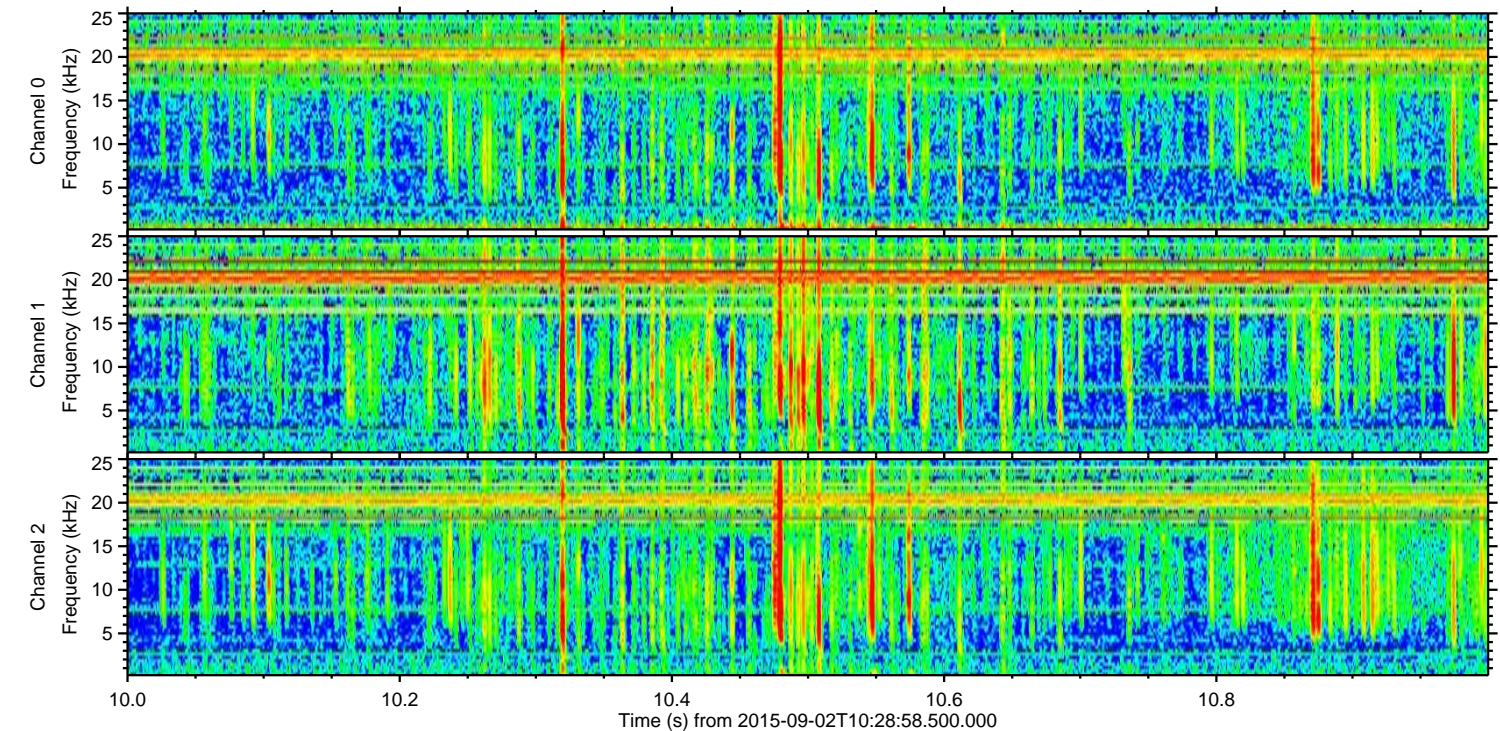
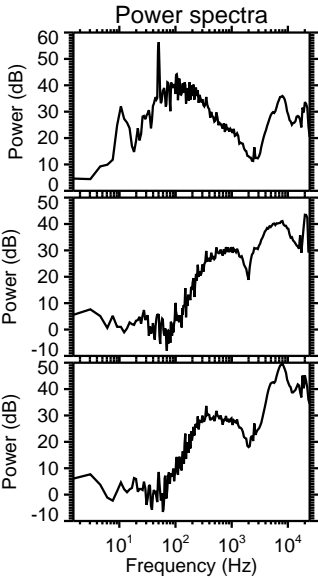
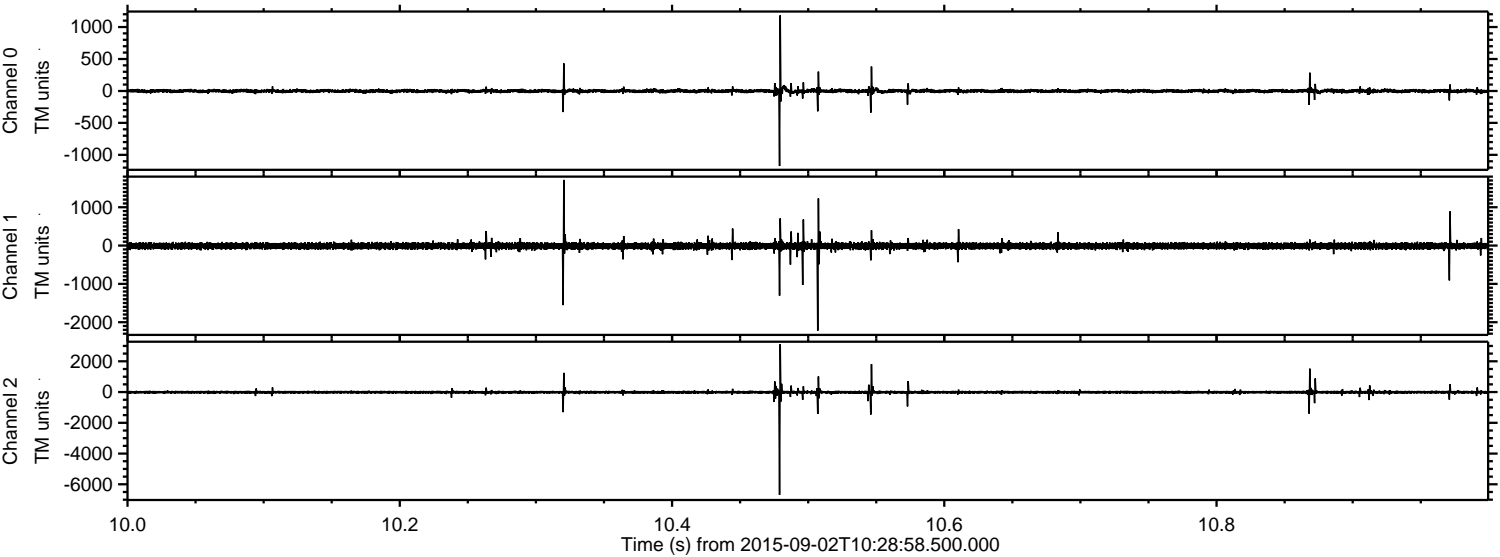

Channel 0
mn: -1175
mx: 1183
 μ : -1.4
 σ : 19.0

Channel 1
mn: -2221
mx: 1714
 μ : -10.8
 σ : 49.3

Channel 2
mn: -6686
mx: 3118
 μ : -10.6
 σ : 74.9

Processed Fri Oct 9 01:55:51 2015 by ELM ver.2012-10-06 from 001__elm20150902_102857__dat00.bin

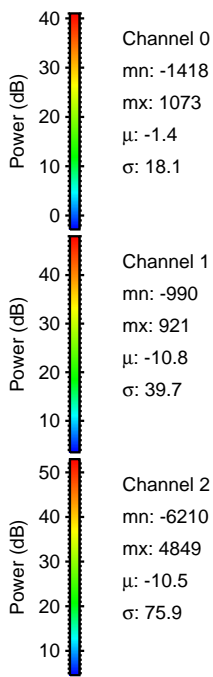
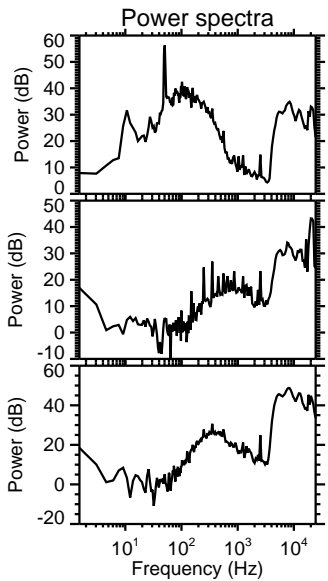
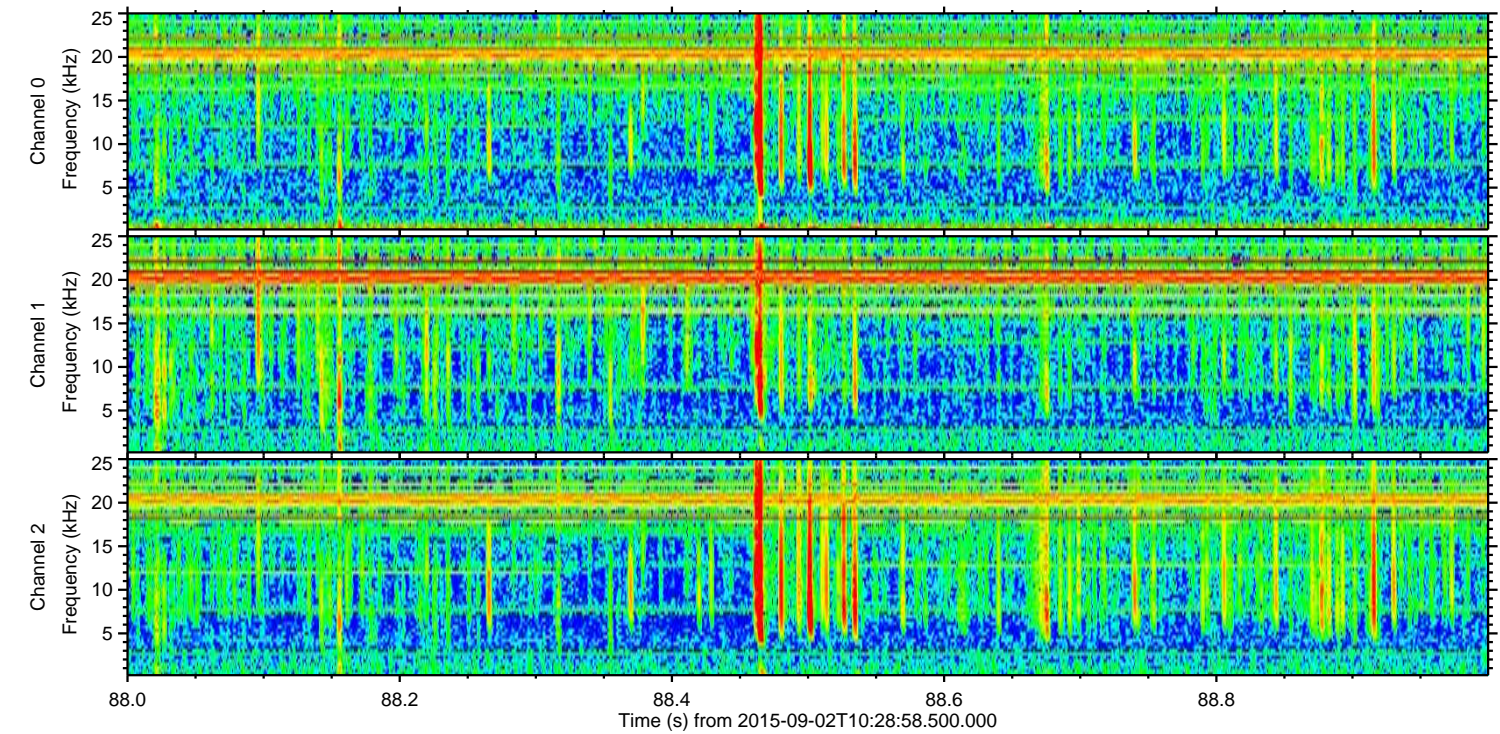
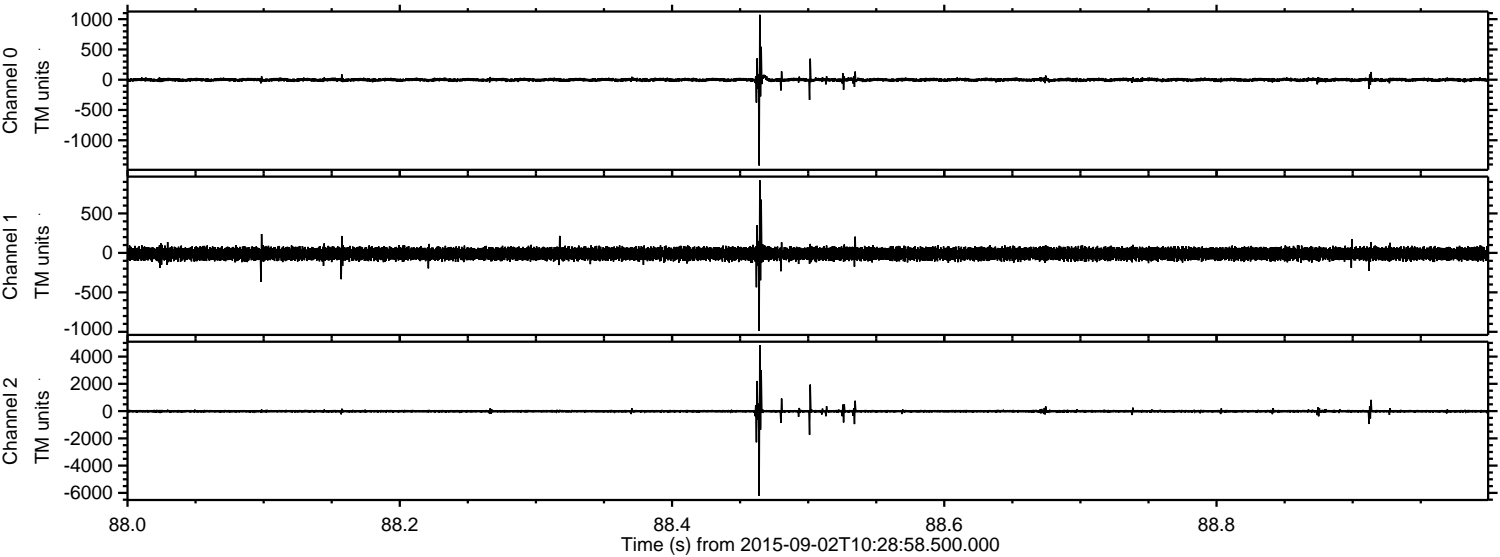

Channel 0
mn: -1418
mx: 1073
 μ : -1.4
 σ : 18.1

Channel 1
mn: -990
mx: 921
 μ : -10.8
 σ : 39.7

Channel 2
mn: -6210
mx: 4849
 μ : -10.5
 σ : 75.9

Processed Fri Oct 9 01:55:53 2015 by ELM ver.2012-10-06 from 001__elm20150902_102857__dat00.bin

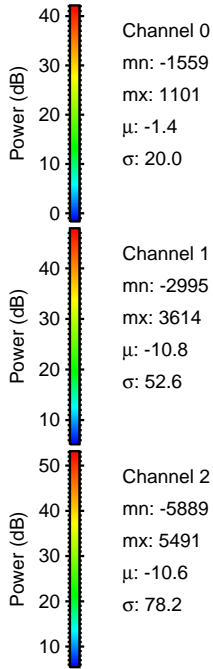
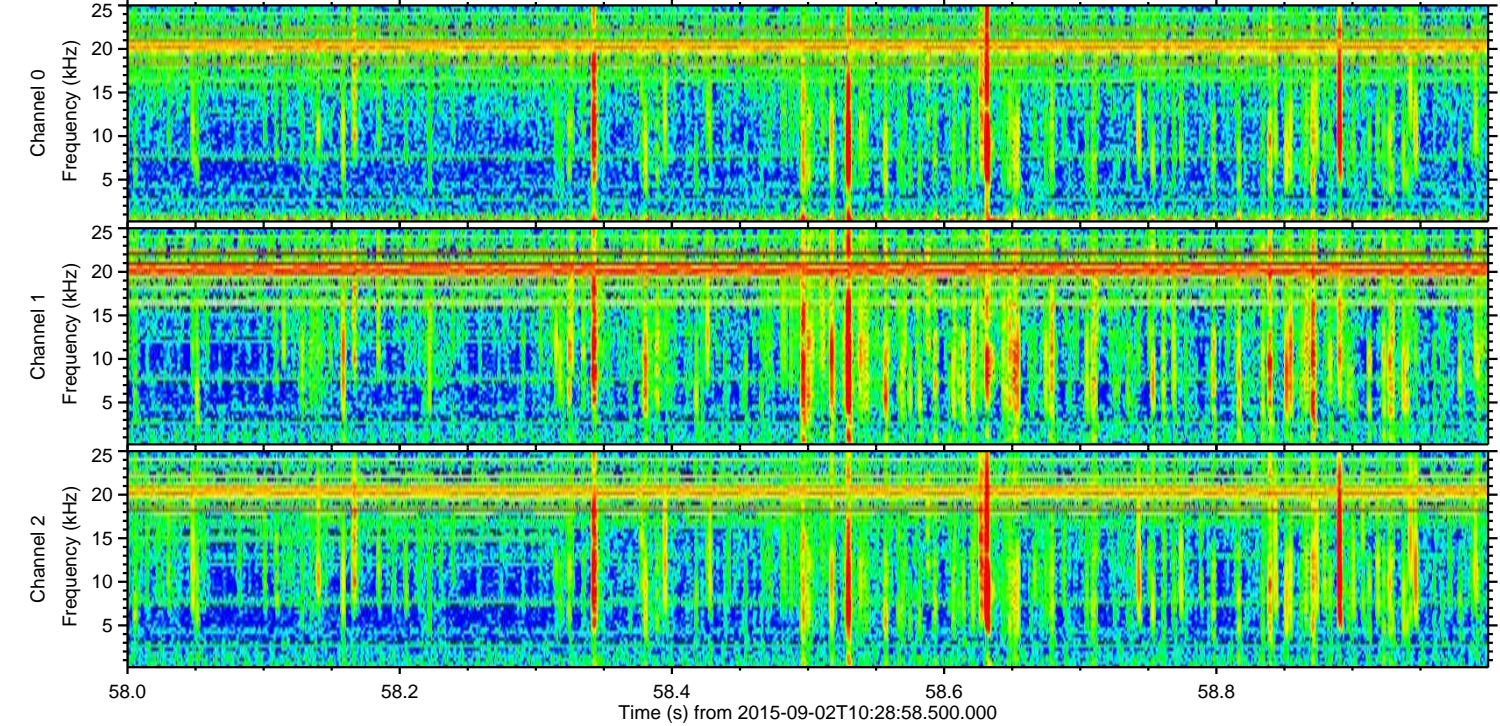
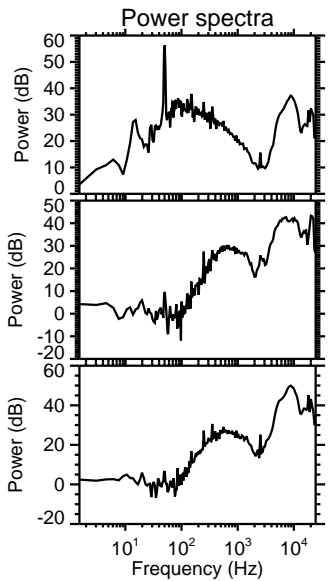
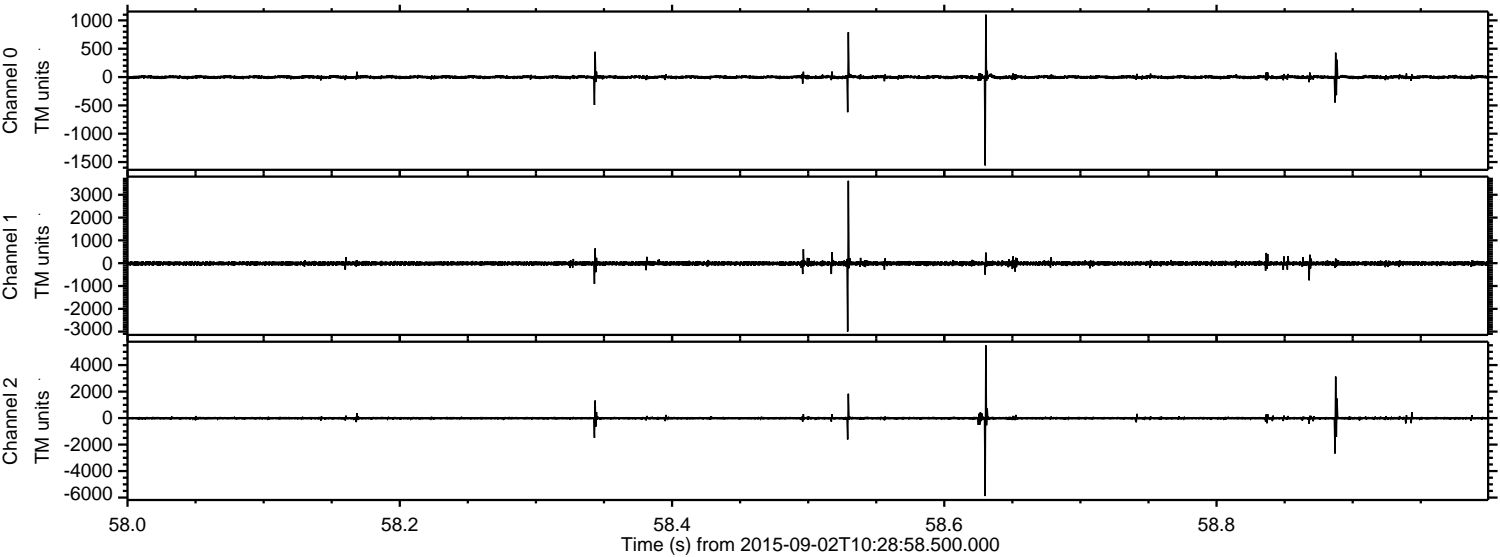

Channel 0
mn: -1559
mx: 1101
 μ : -1.4
 σ : 20.0

Channel 1
mn: -2995
mx: 3614
 μ : -10.8
 σ : 52.6

Channel 2
mn: -5889
mx: 5491
 μ : -10.6
 σ : 78.2

Processed Fri Oct 9 01:55:54 2015 by ELM ver.2012-10-06 from 001__elm20150902_102857__dat00.bin

