

ELMAVAN 3D WAVEFORMS (Measured data sampled at 50 kHz) 51000 packets of 144 samples from 2015-09-02T09:58:57.129.000.

Processed Fri Oct 9 01:46:58 2015 by ELM ver.2012-10-06 from 001__elm20150902_095856__dat00.bin

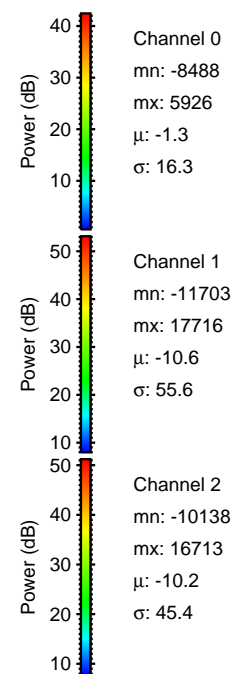
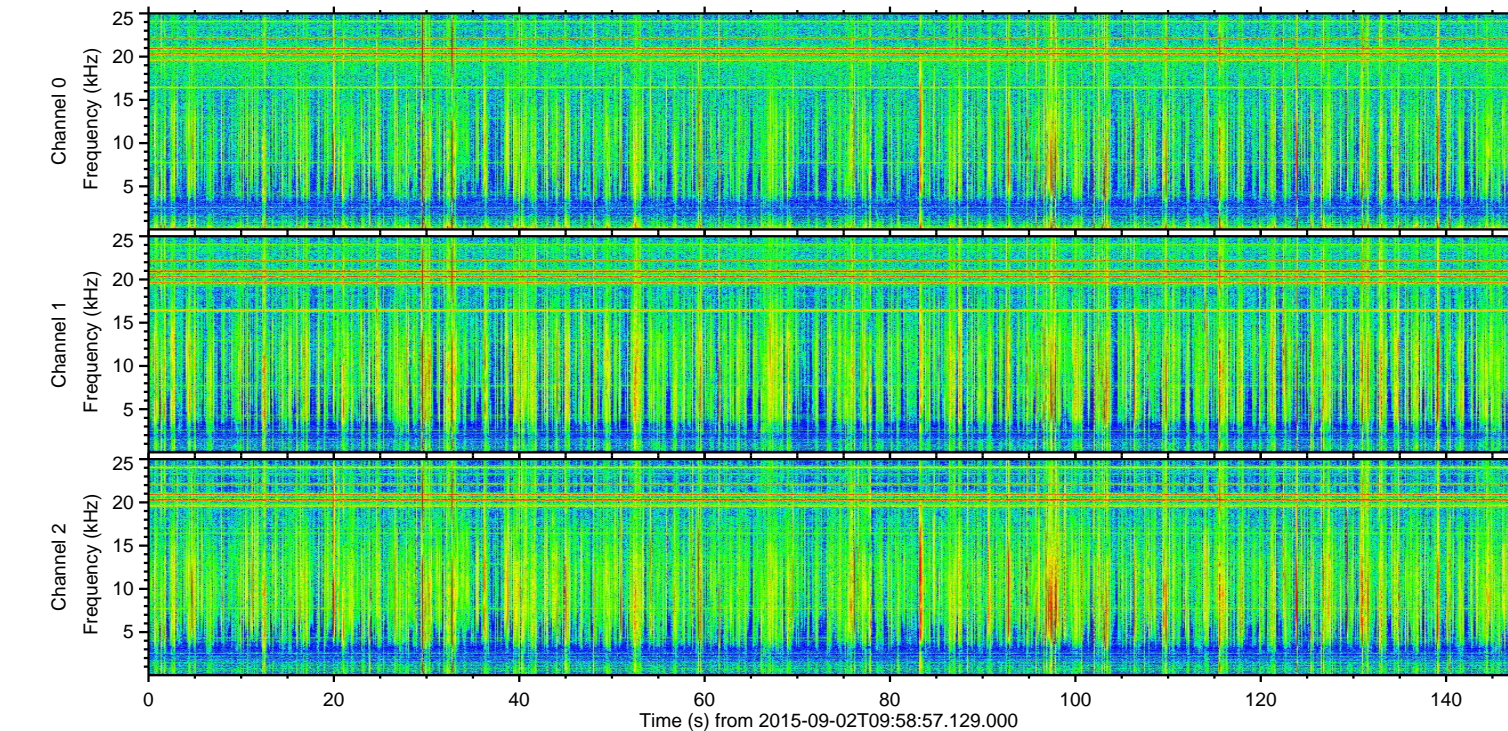
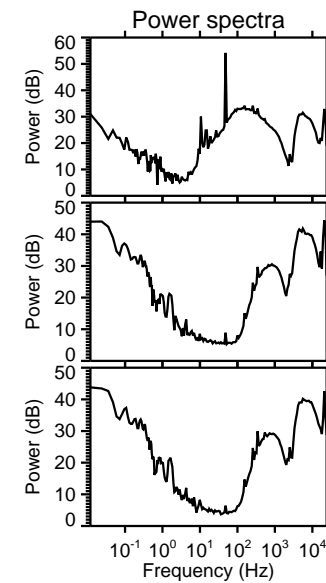
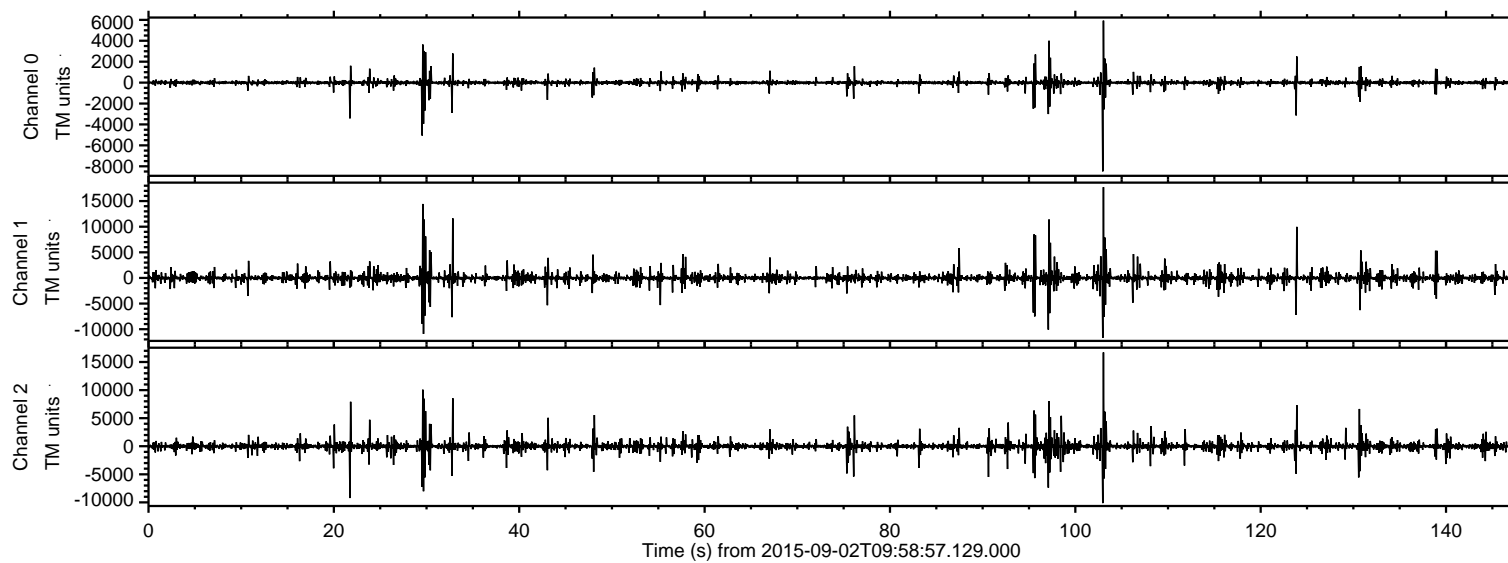

ELMAVAN 3D WAVEFORMS (Measured data sampled at 50 kHz) 51000 packets of 144 samples from 2015-09-02T09:58:57.129.000. Part 104/147

Processed Fri Oct 9 01:47:13 2015 by ELM ver.2012-10-06 from 001__elm20150902_095856__dat00.bin

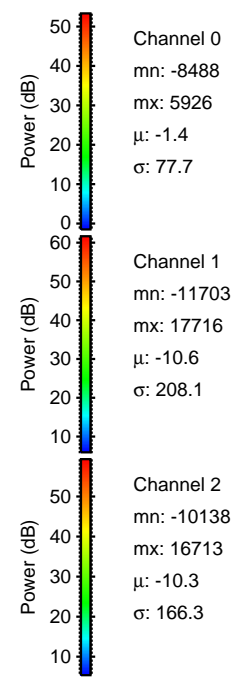
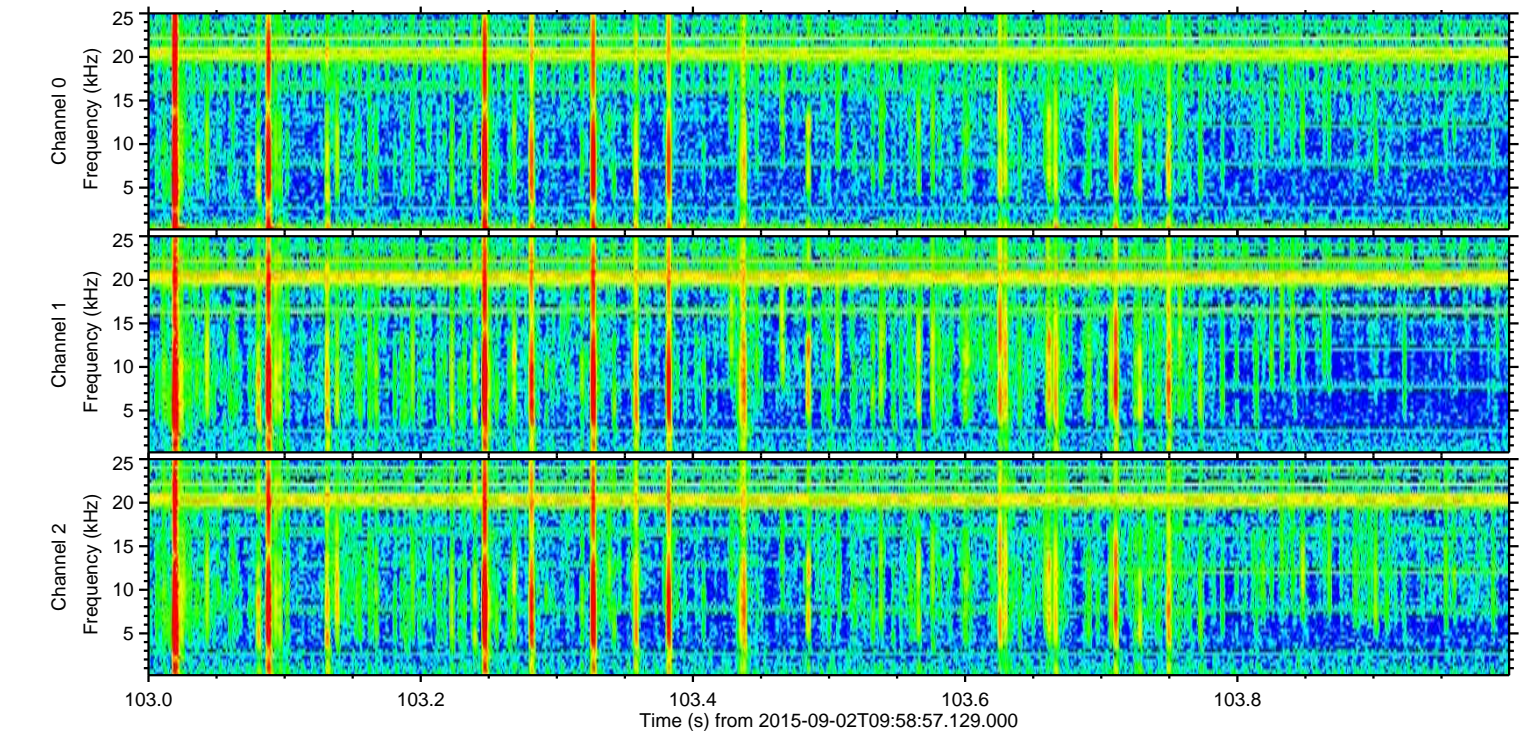
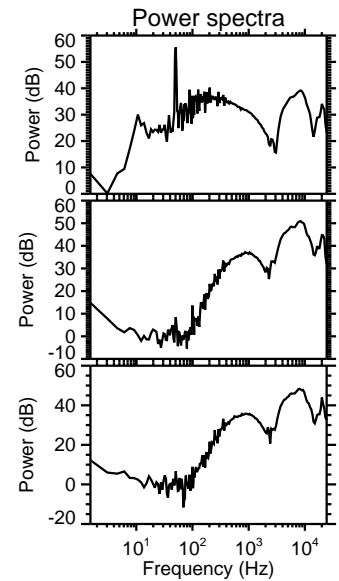
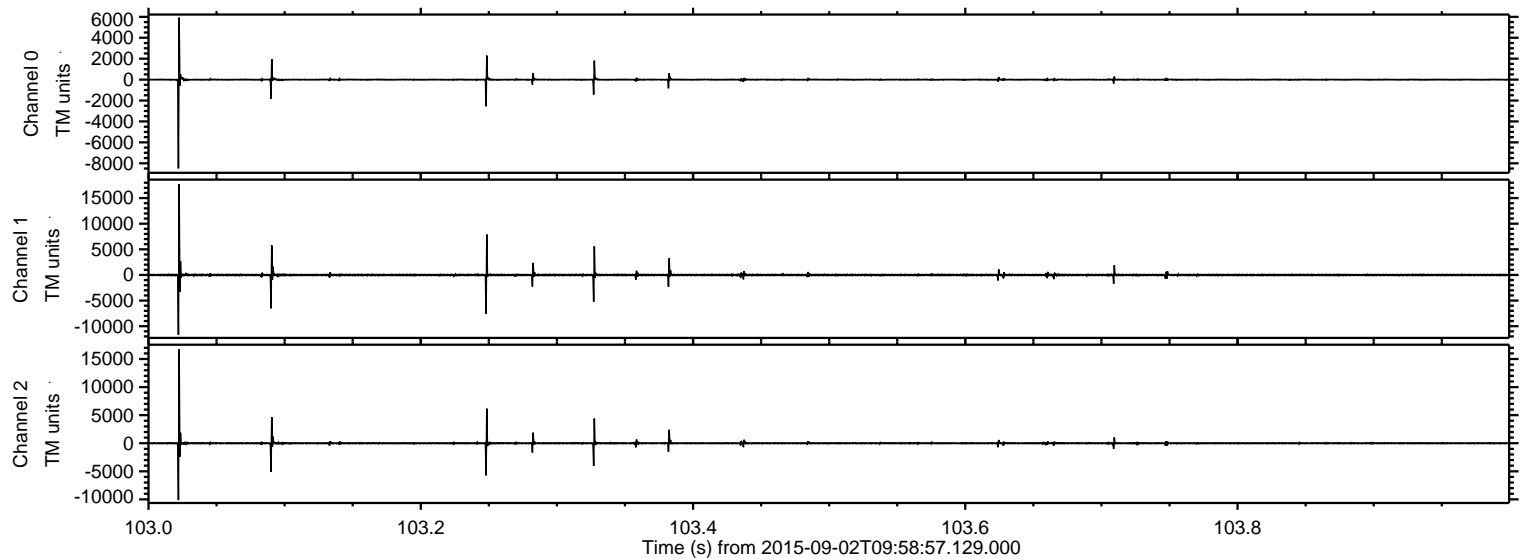

Processed Fri Oct 9 01:47:14 2015 by ELM ver.2012-10-06 from 001__elm20150902_095856__dat00.bin

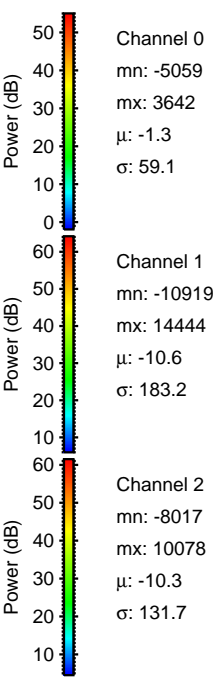
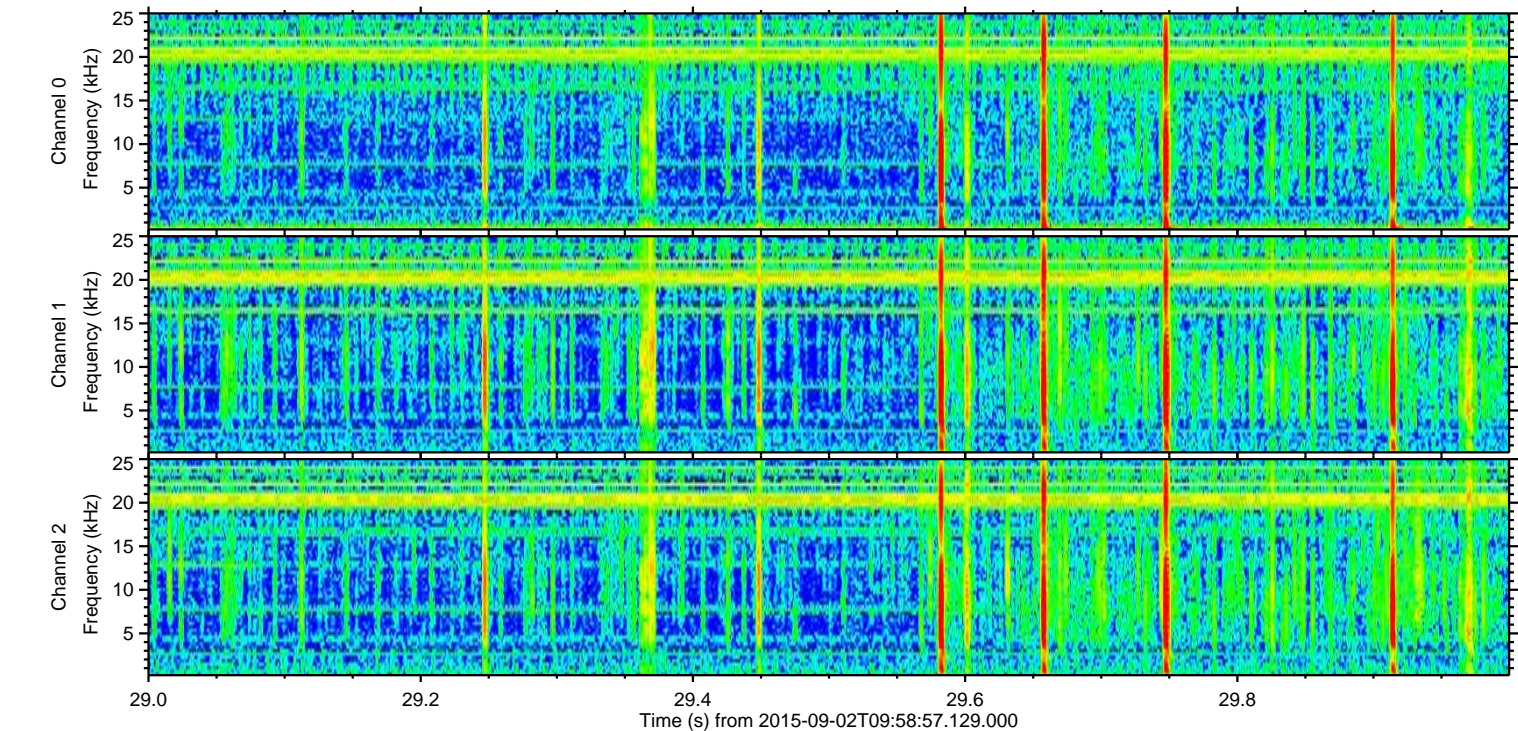
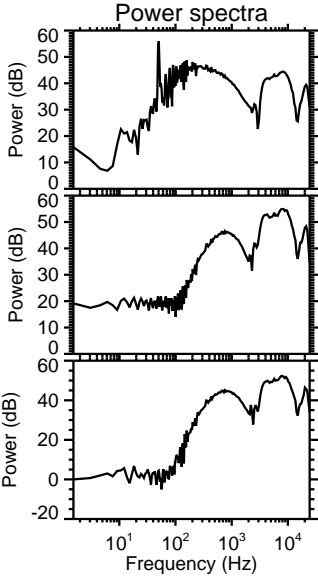
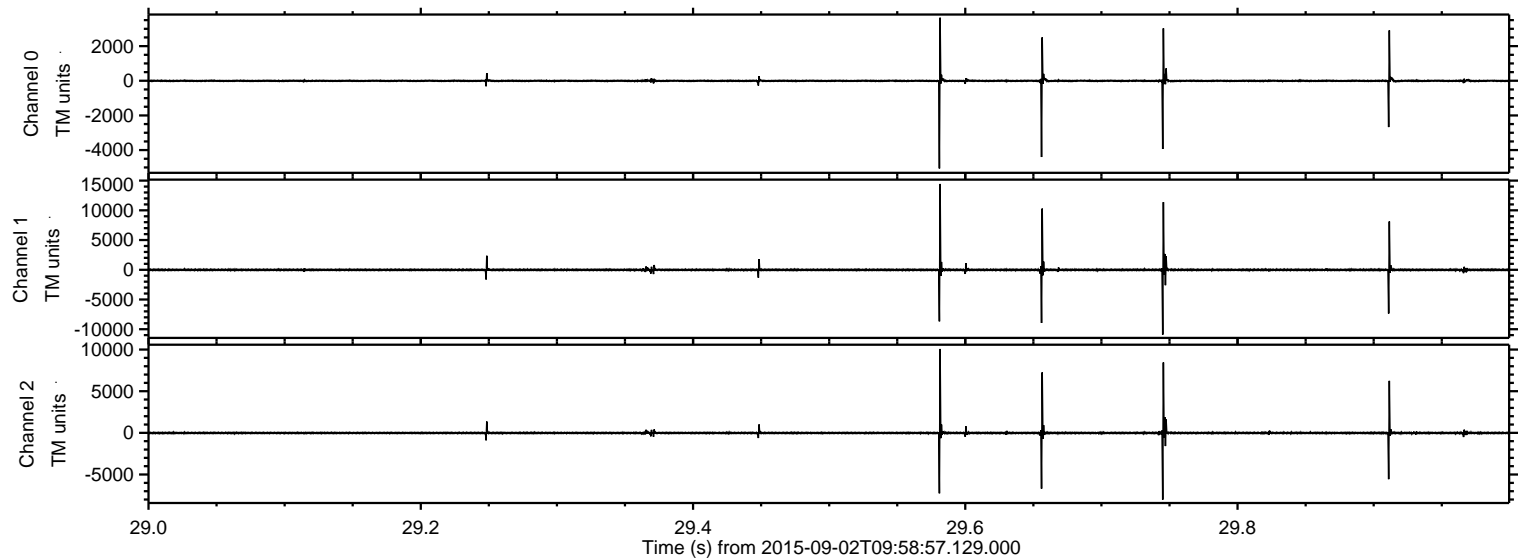

Processed Fri Oct 9 01:47:15 2015 by ELM ver.2012-10-06 from 001__elm20150902_095856__dat00.bin

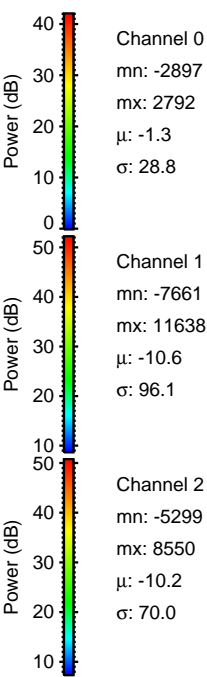
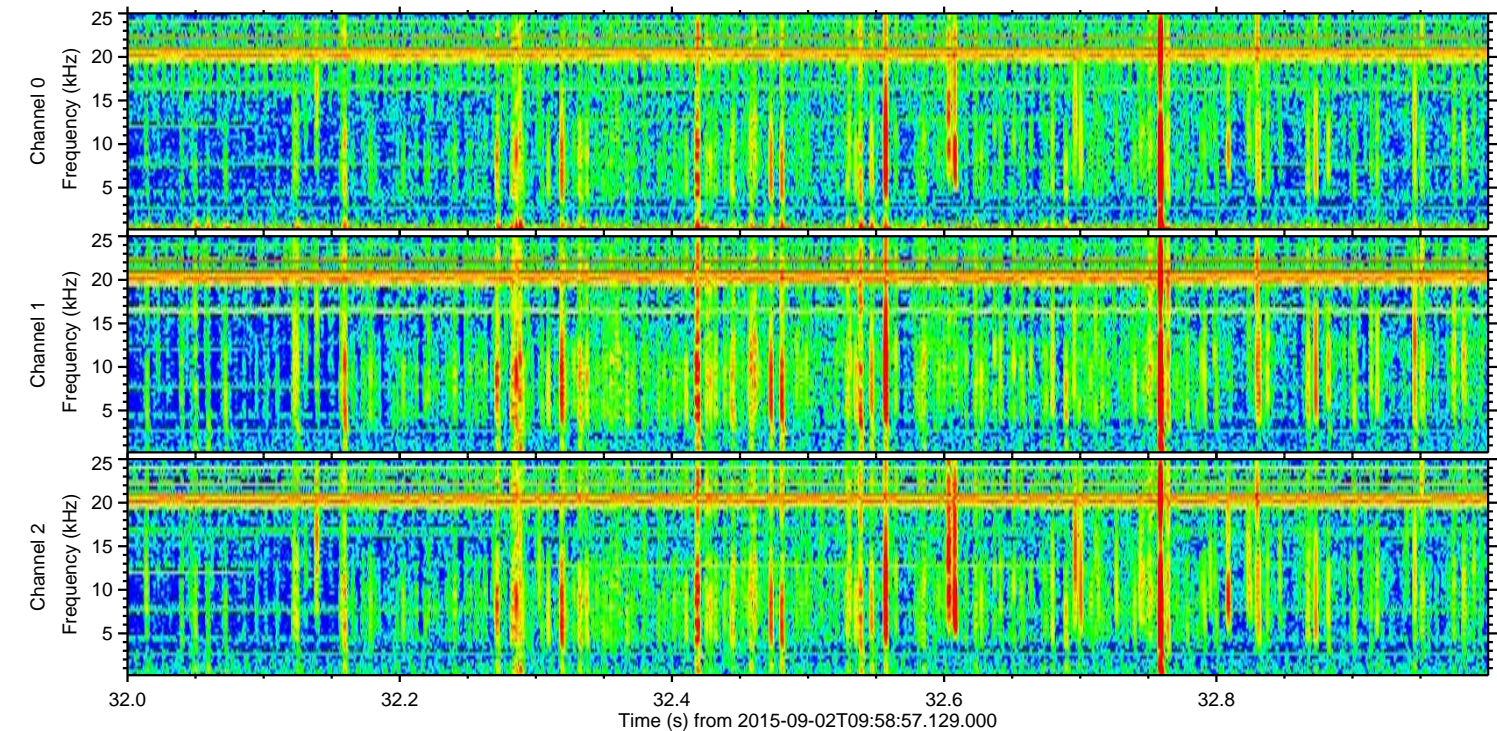
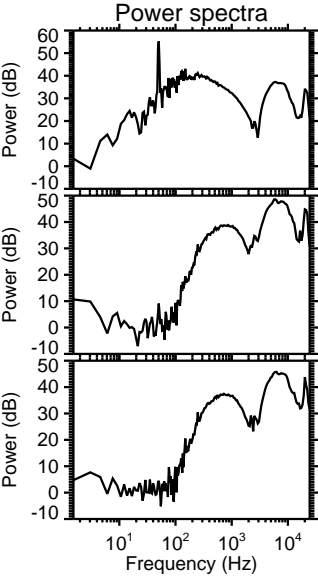
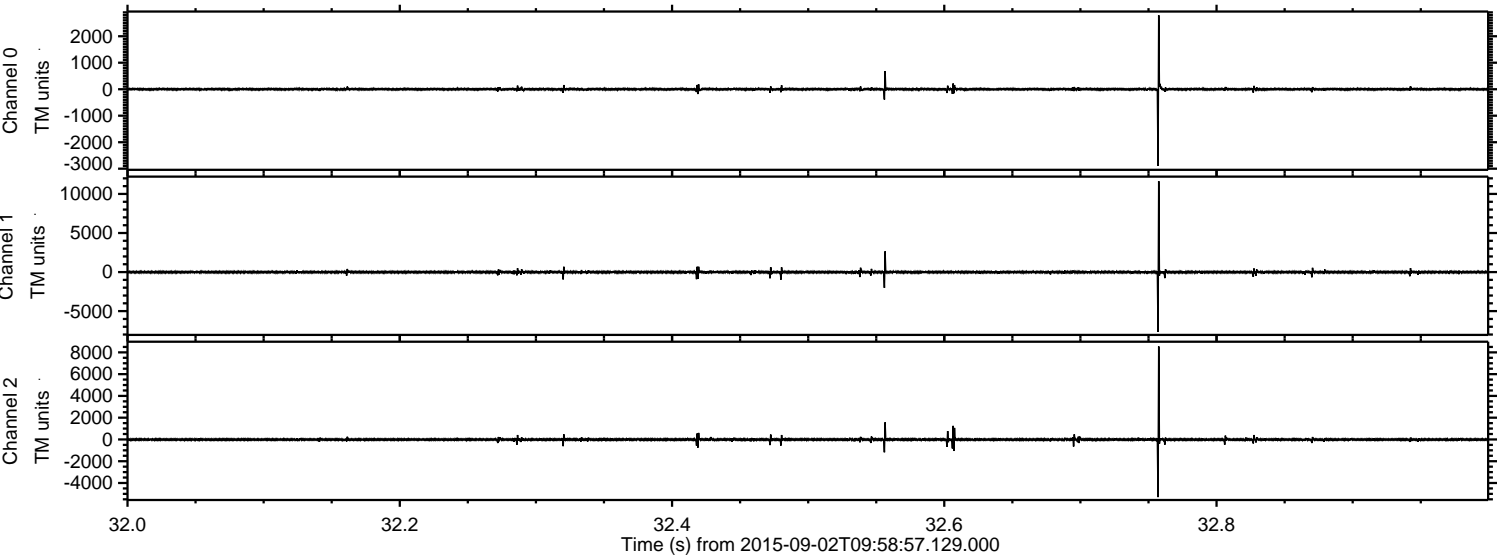

Processed Fri Oct 9 01:47:16 2015 by ELM ver.2012-10-06 from 001__elm20150902_095856__dat00.bin

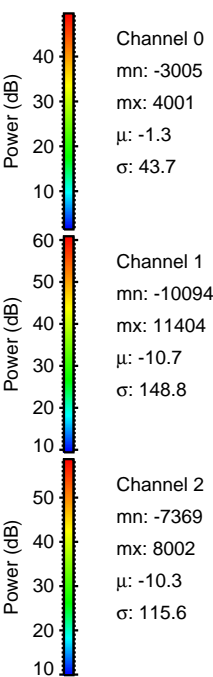
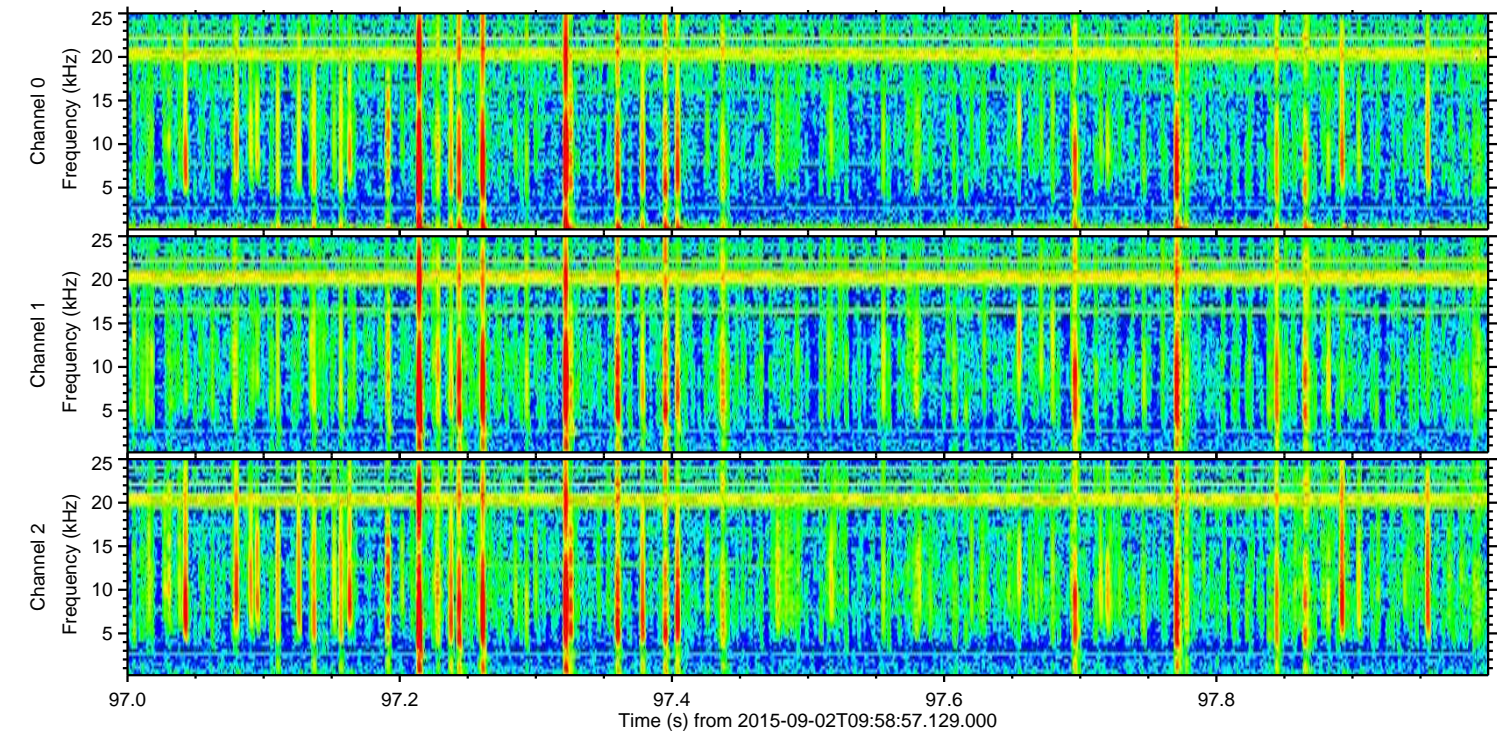
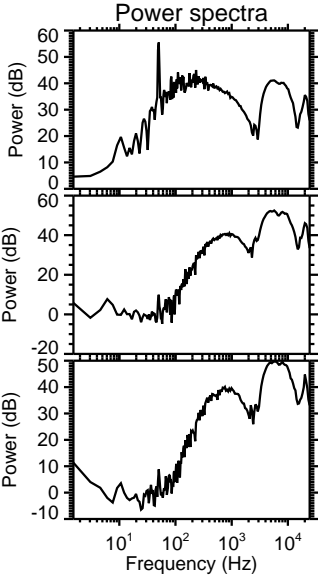
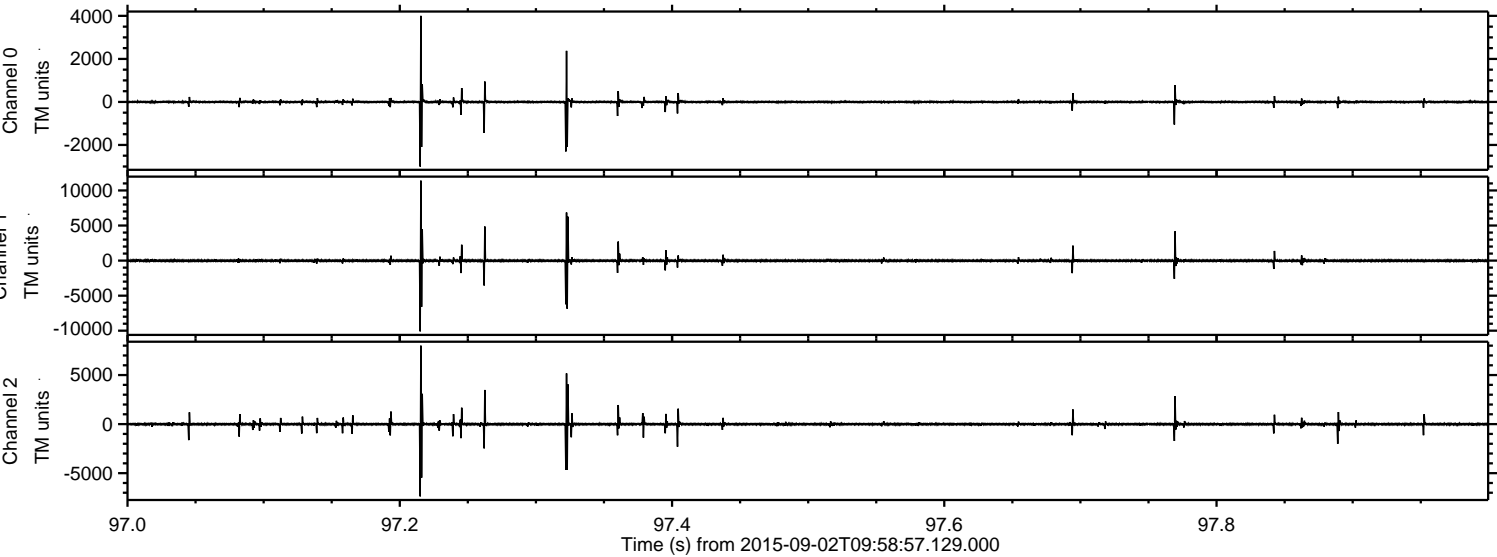

ELMAVAN 3D WAVEFORMS (Measured data sampled at 50 kHz) 51000 packets of 144 samples from 2015-09-02T09:58:57.129.000. Part 124/147

Processed Fri Oct 9 01:47:17 2015 by ELM ver.2012-10-06 from 001__elm20150902_095856__dat00.bin

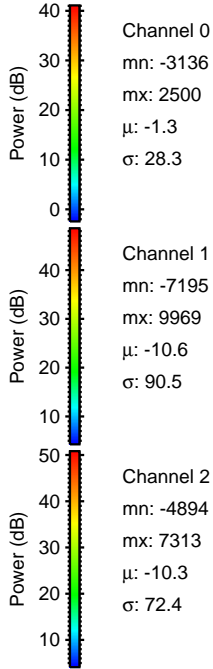
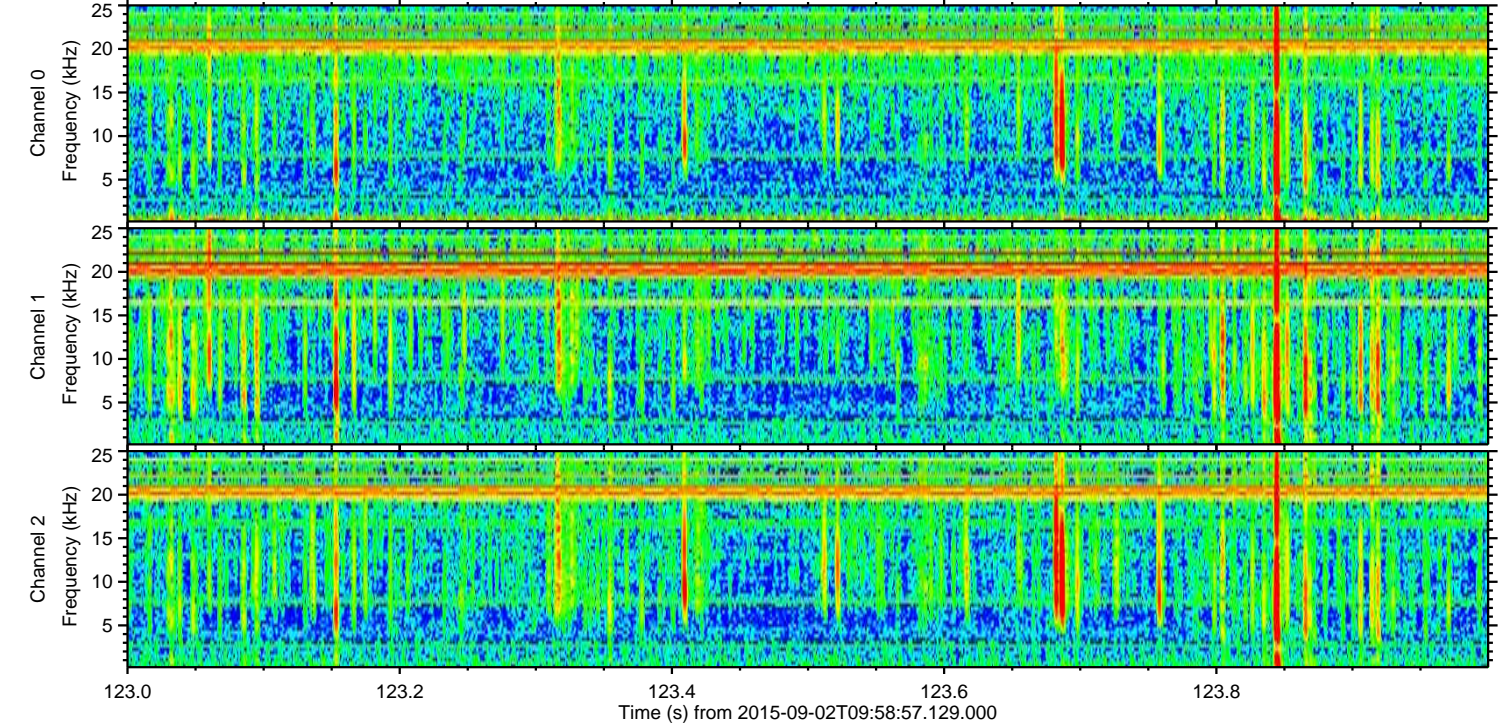
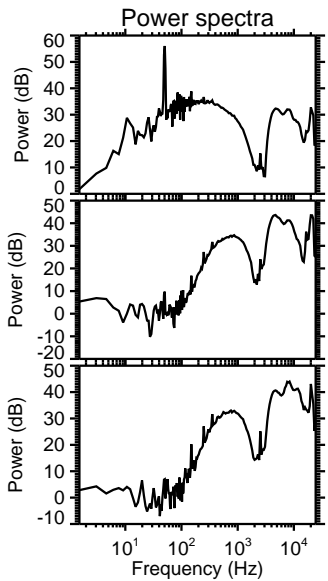
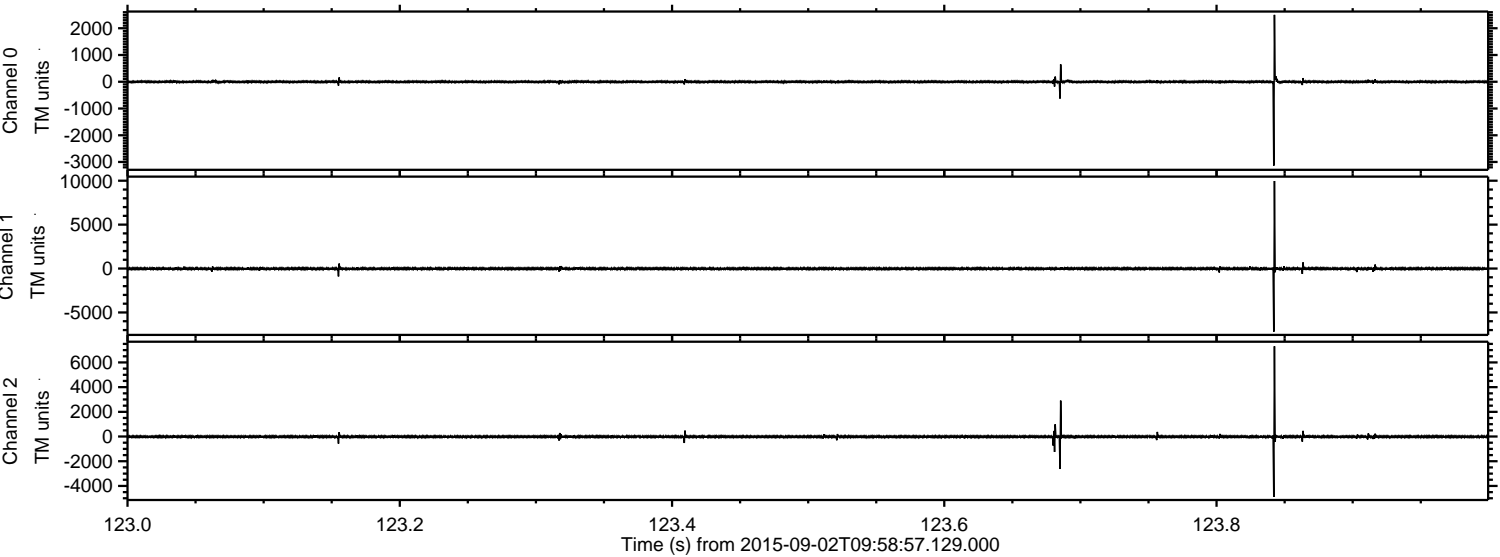

Channel 0
mn: -3136
mx: 2500
 μ : -1.3
 σ : 28.3

Channel 1
mn: -7195
mx: 9969
 μ : -10.6
 σ : 90.5

Channel 2
mn: -4894
mx: 7313
 μ : -10.3
 σ : 72.4

Processed Fri Oct 9 01:47:18 2015 by ELM ver.2012-10-06 from 001__elm20150902_095856__dat00.bin

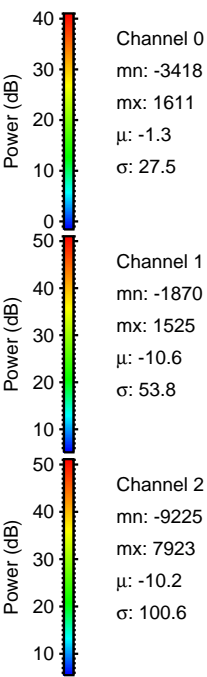
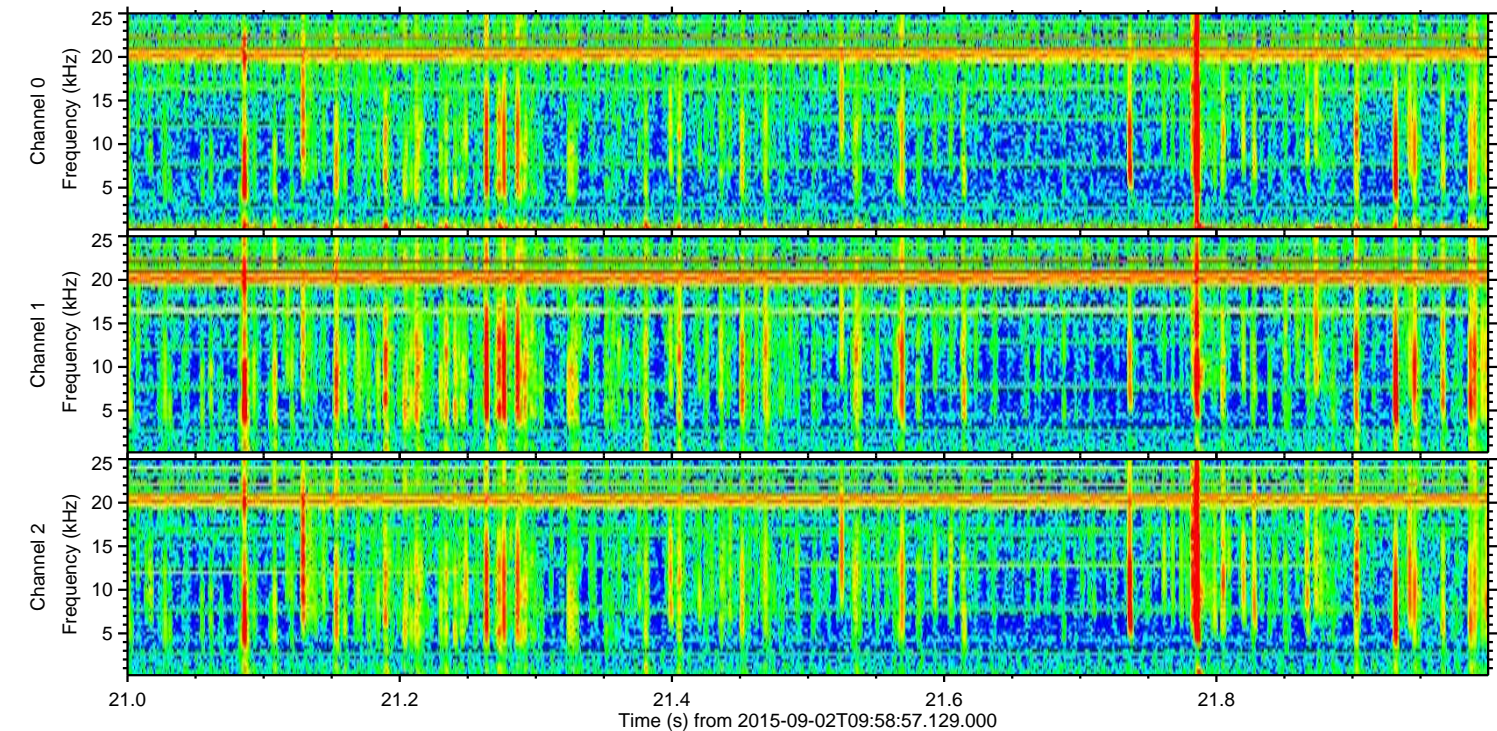
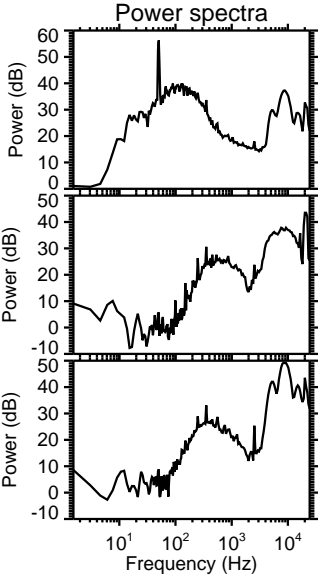
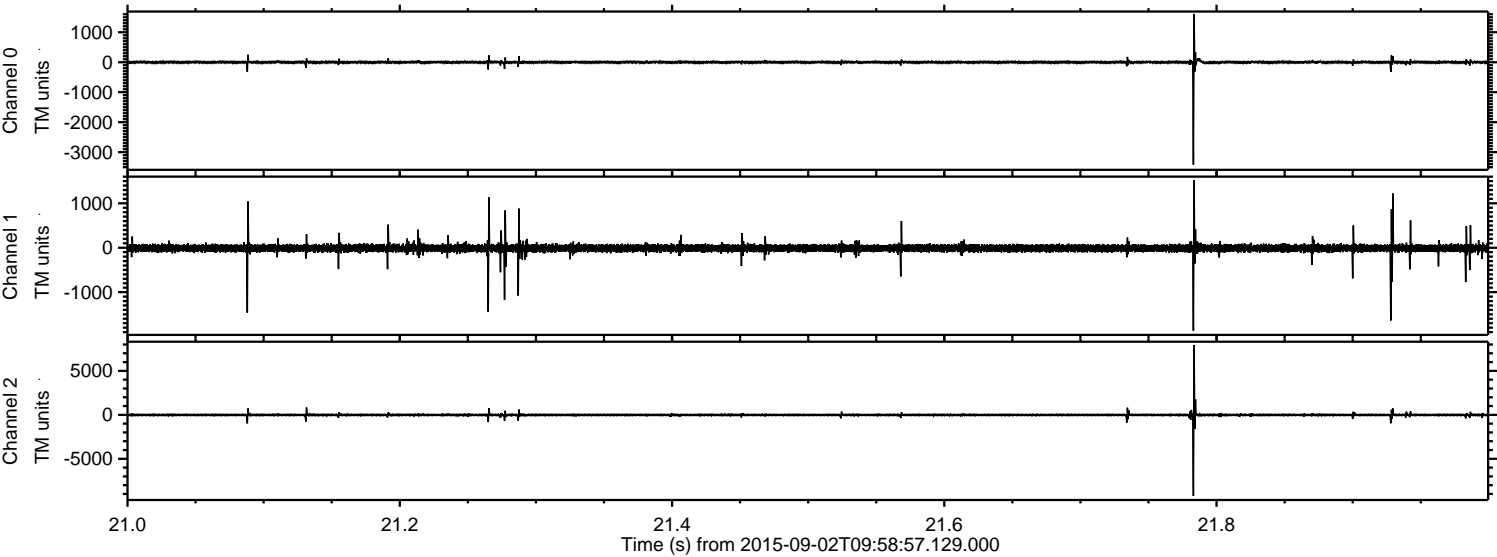

Processed Fri Oct 9 01:47:19 2015 by ELM ver.2012-10-06 from 001__elm20150902_095856__dat00.bin

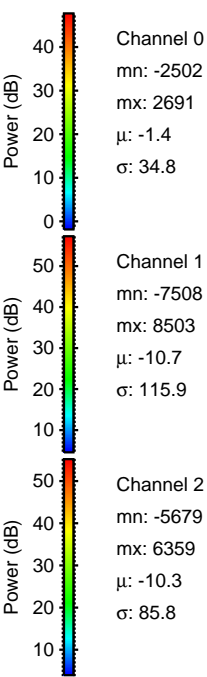
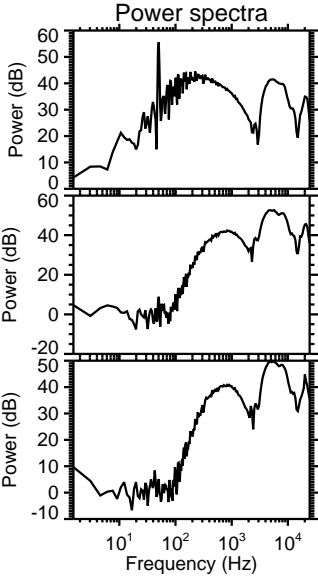
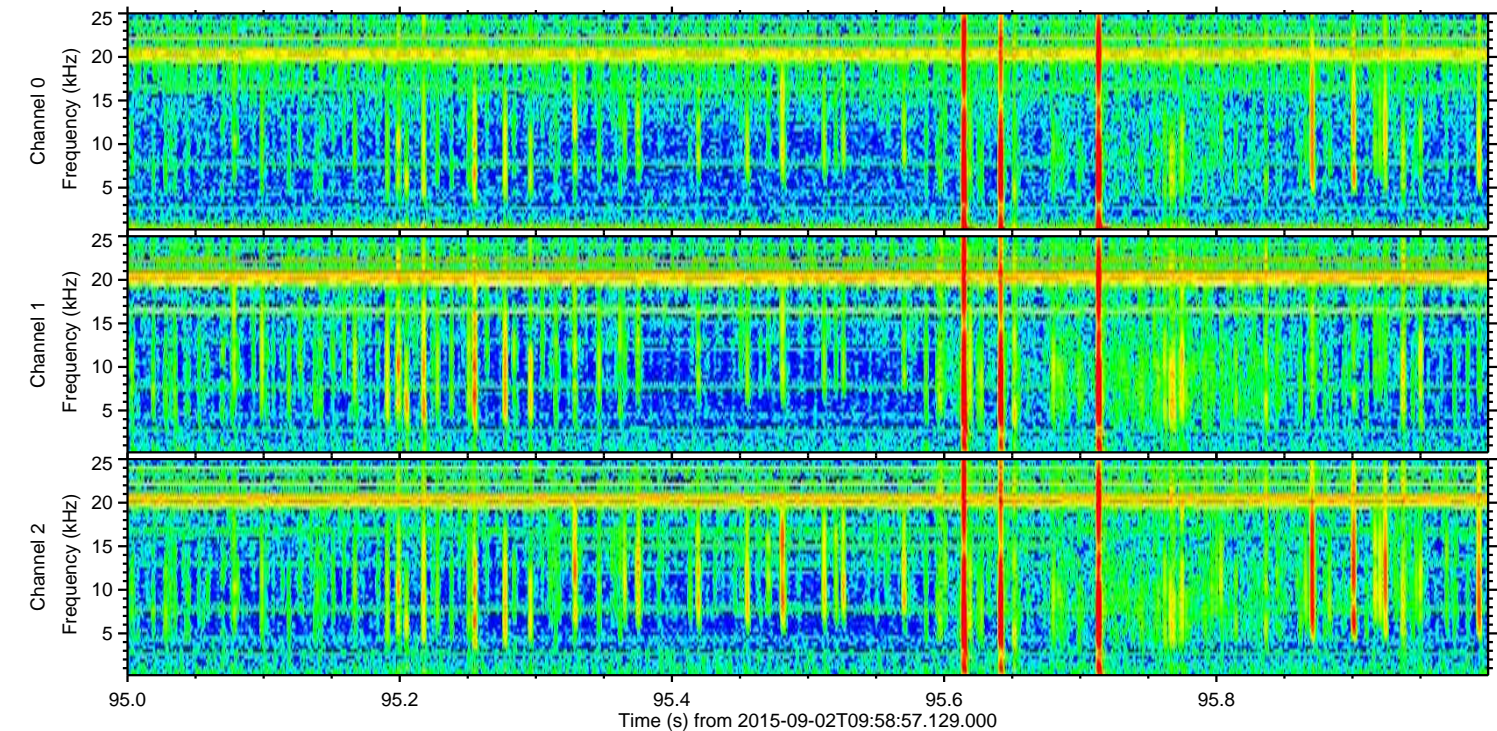
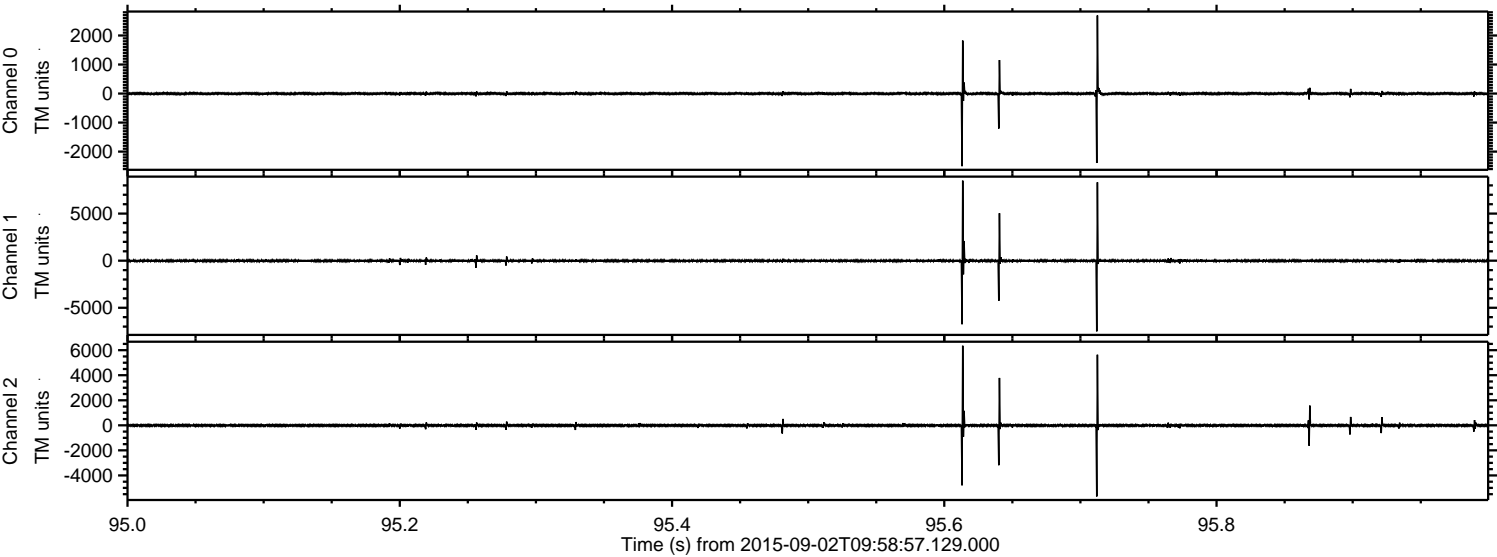

ELMAVAN 3D WAVEFORMS (Measured data sampled at 50 kHz) 51000 packets of 144 samples from 2015-09-02T09:58:57.129.000. Part 131/147

Processed Fri Oct 9 01:47:20 2015 by ELM ver.2012-10-06 from 001__elm20150902_095856__dat00.bin

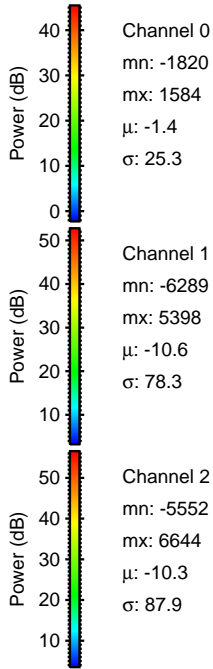
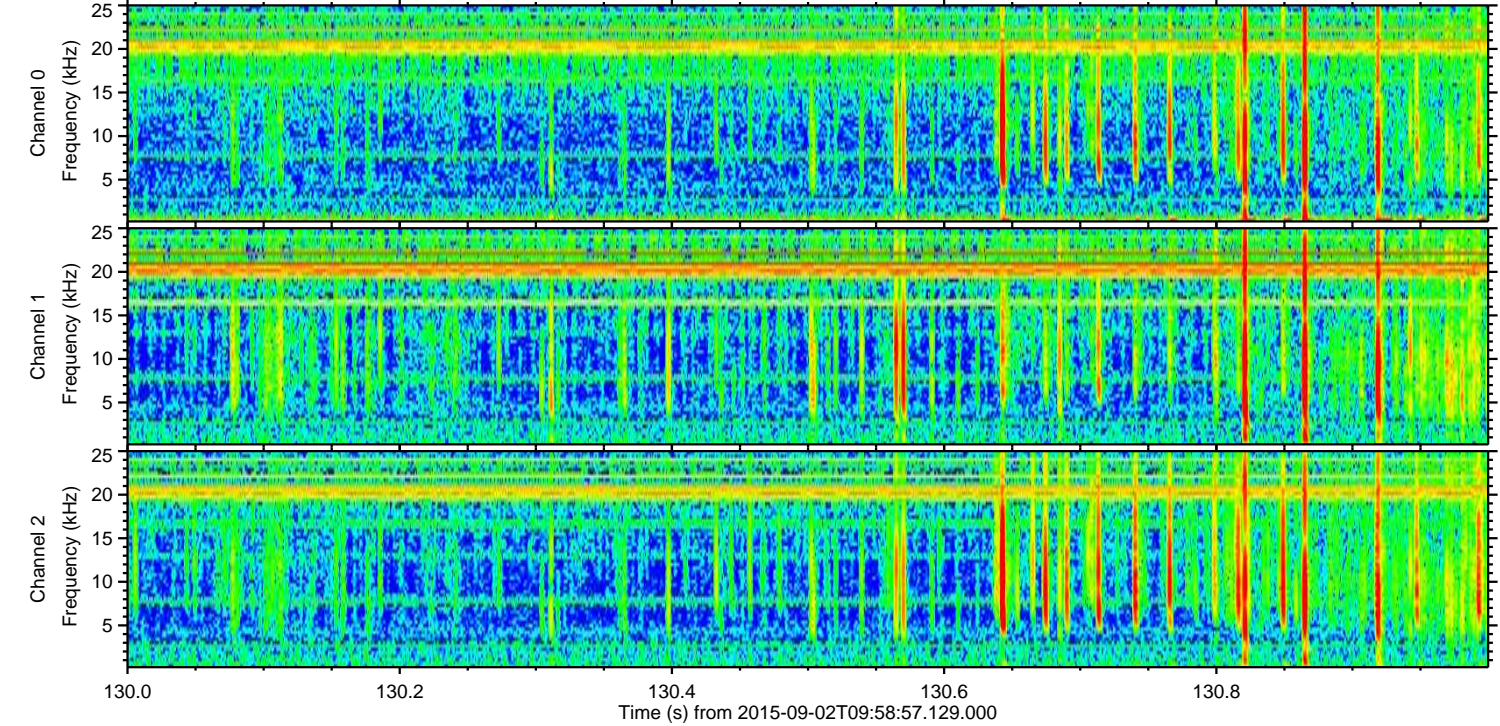
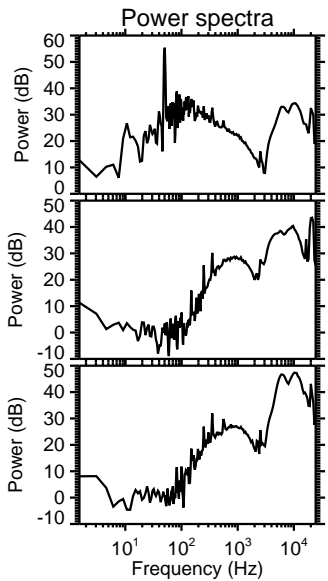
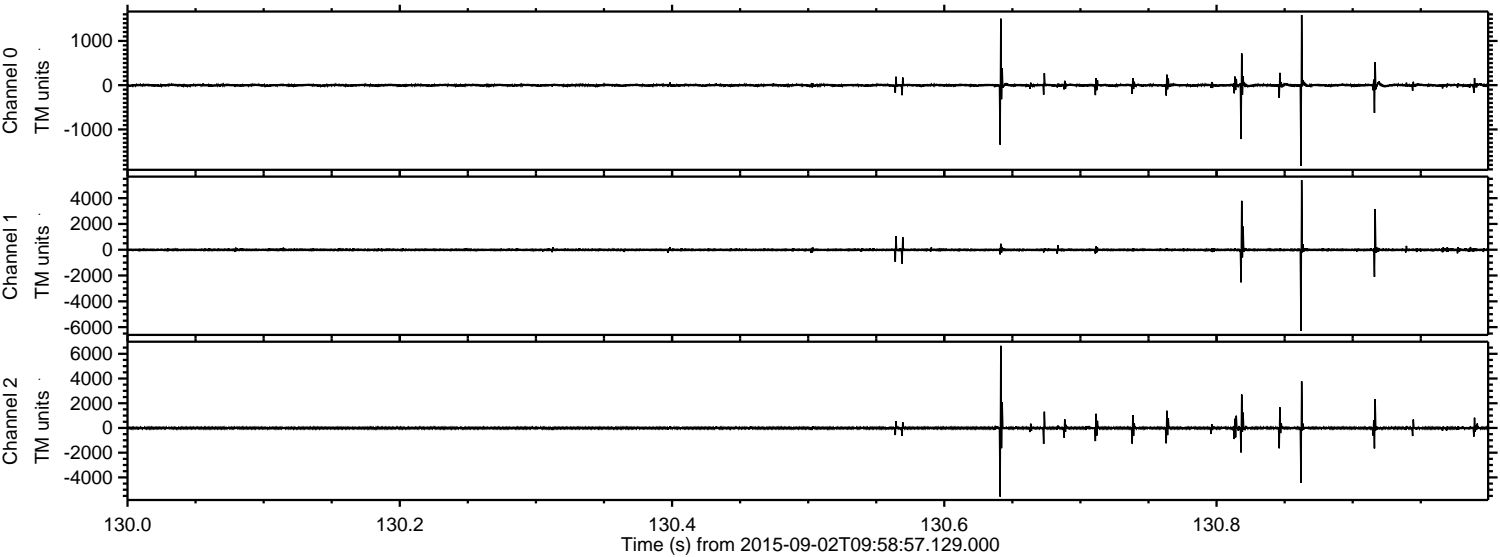

Channel 0
mn: -1820
mx: 1584
 μ : -1.4
 σ : 25.3

Channel 1
mn: -6289
mx: 5398
 μ : -10.6
 σ : 78.3

Channel 2
mn: -5552
mx: 6644
 μ : -10.3
 σ : 87.9

Processed Fri Oct 9 01:47:21 2015 by ELM ver.2012-10-06 from 001__elm20150902_095856__dat00.bin

