

# ELMAVAN 3D WAVEFORMS (Measured data sampled at 50 kHz) 51000 packets of 144 samples from 2015-09-02T09:38:56.222.000.

Processed Fri Oct 9 01:41:27 2015 by ELM ver.2012-10-06 from 001\_\_elm20150902\_093855\_\_dat00.bin

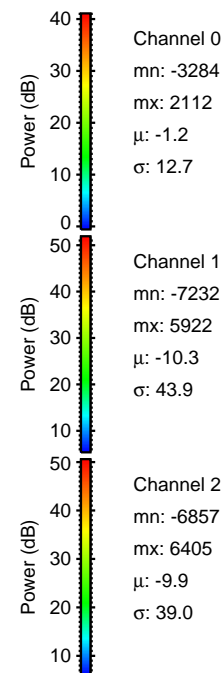
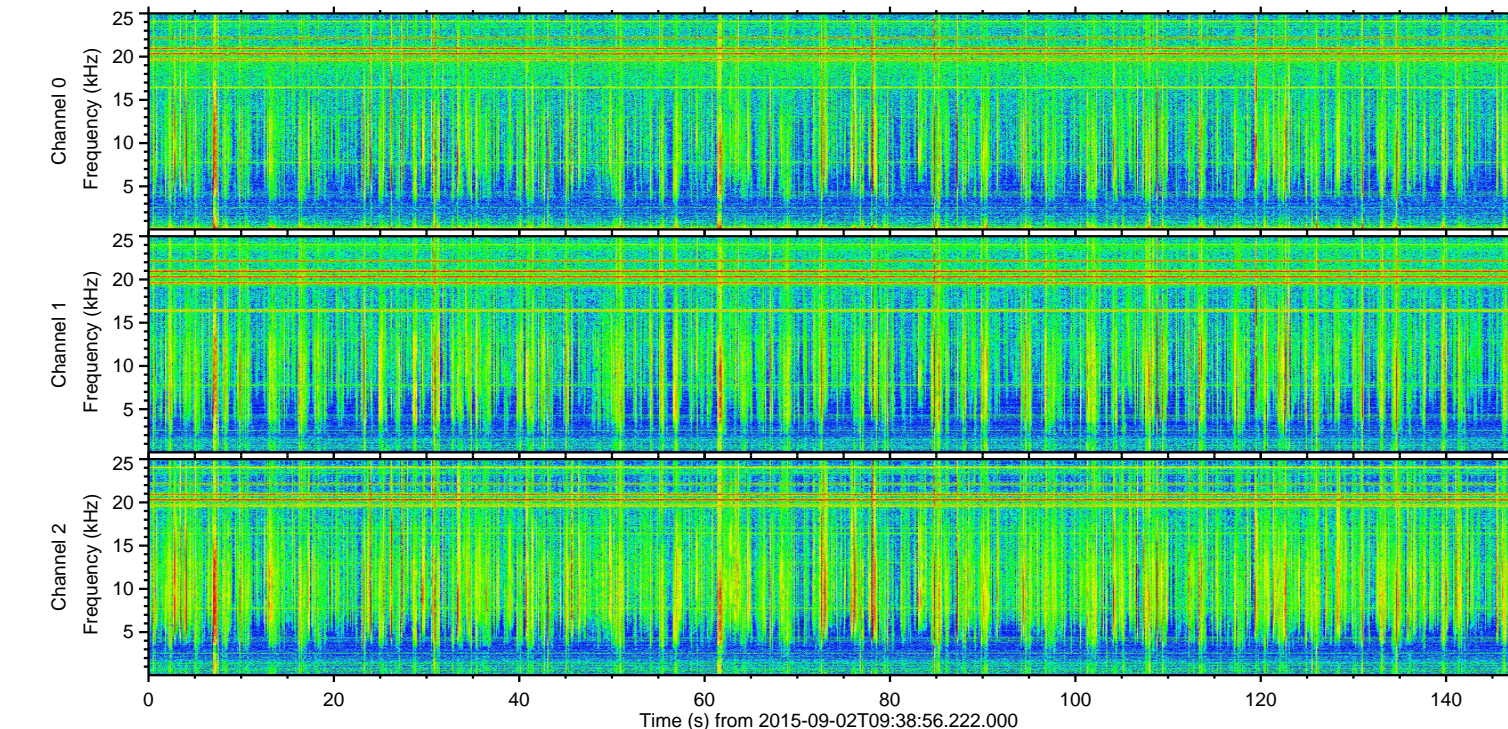
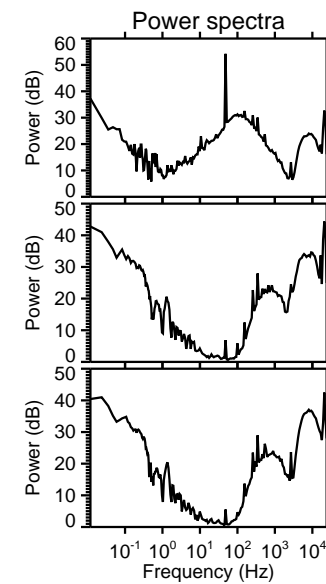
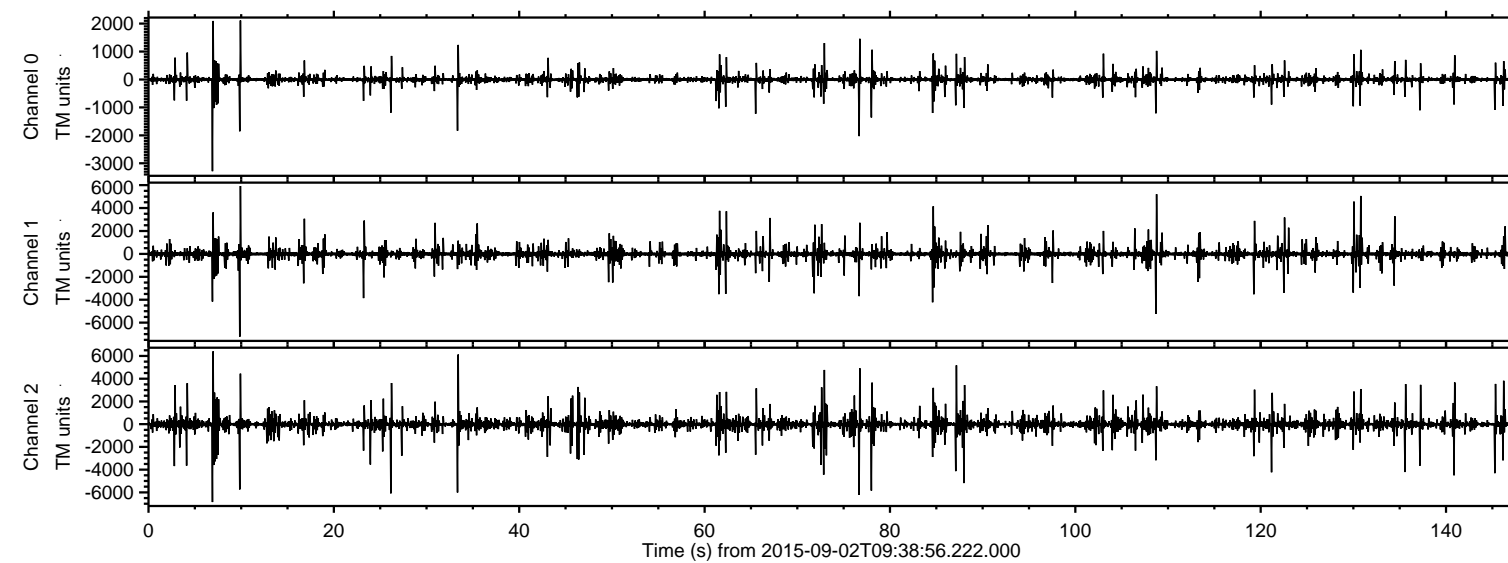

ELMAVAN 3D WAVEFORMS (Measured data sampled at 50 kHz) 51000 packets of 144 samples from 2015-09-02T09:38:56.222.000. Part 10/147

Processed Fri Oct 9 01:41:40 2015 by ELM ver.2012-10-06 from 001\_\_elm20150902\_093855\_\_dat00.bin

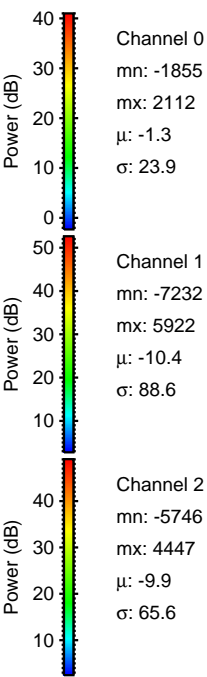
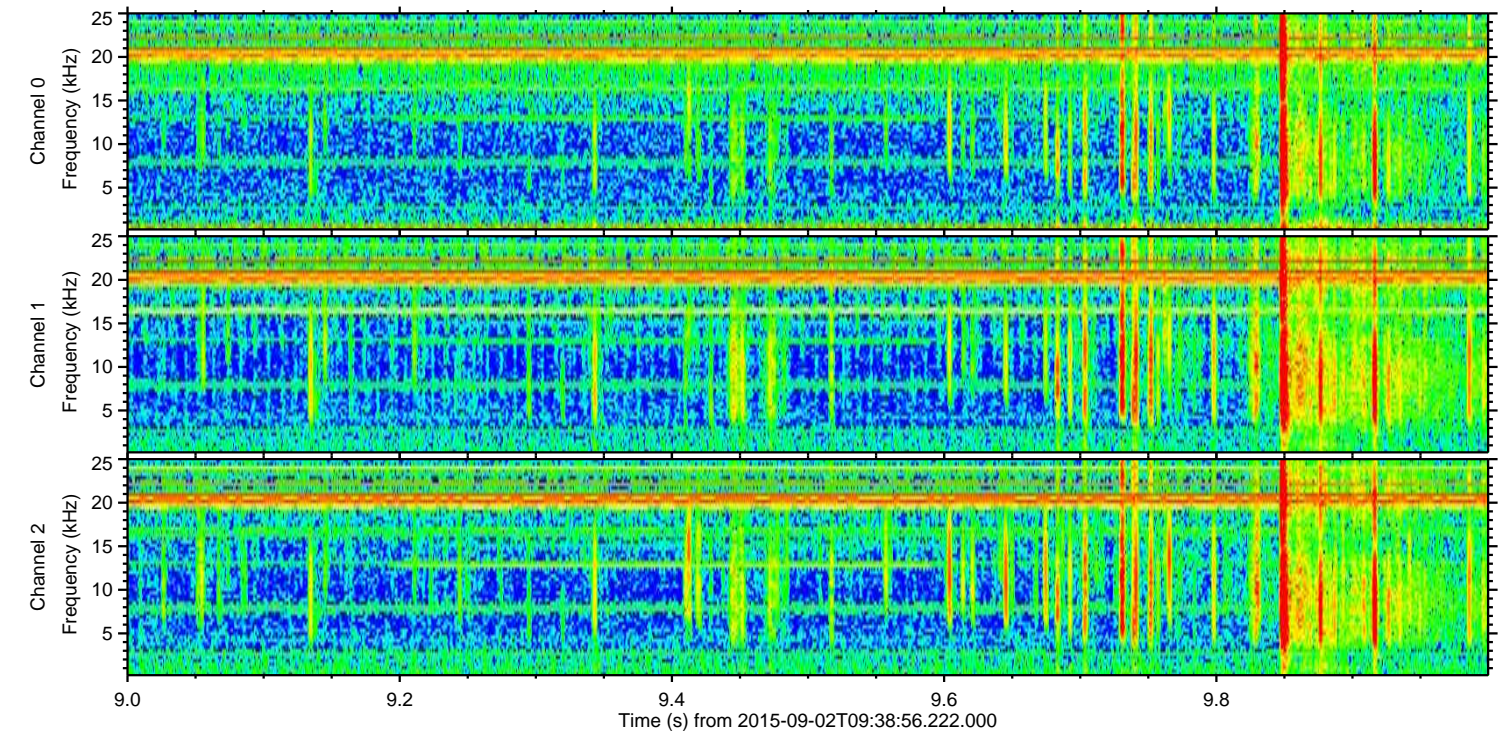
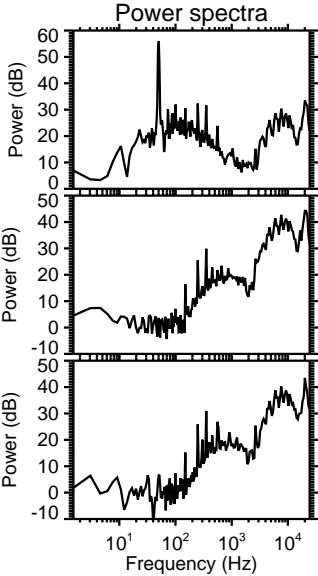
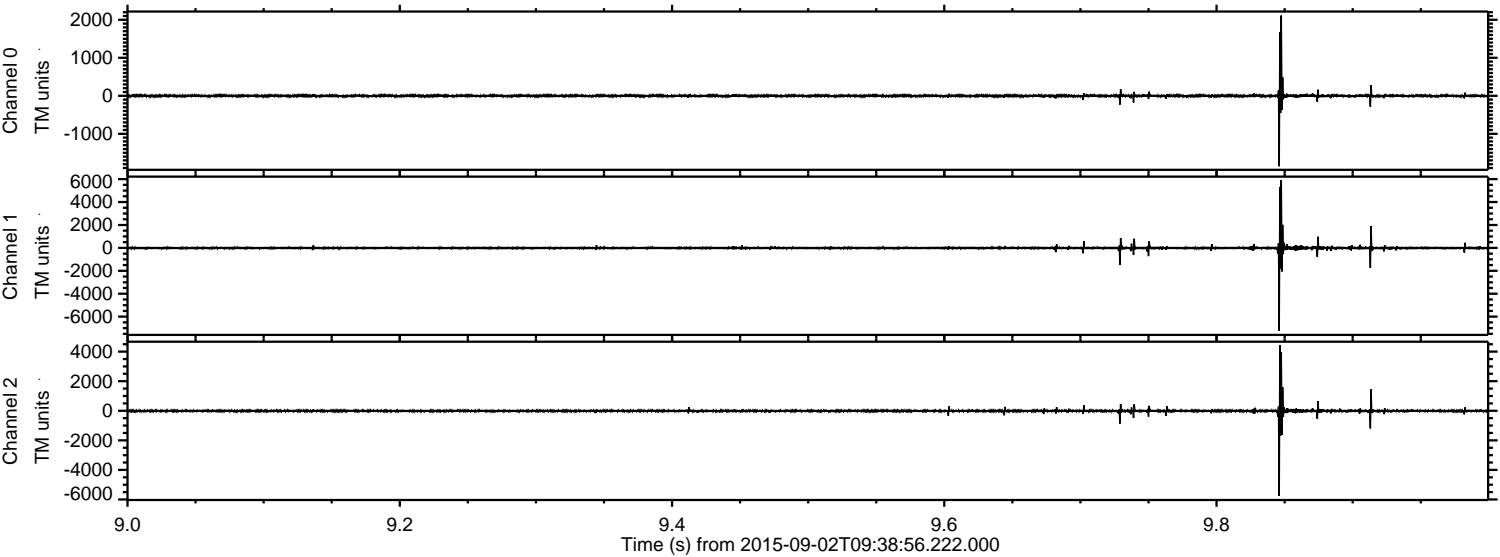

Processed Fri Oct 9 01:41:41 2015 by ELM ver.2012-10-06 from 001\_\_elm20150902\_093855\_\_dat00.bin

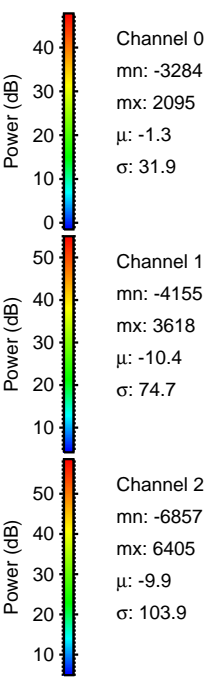
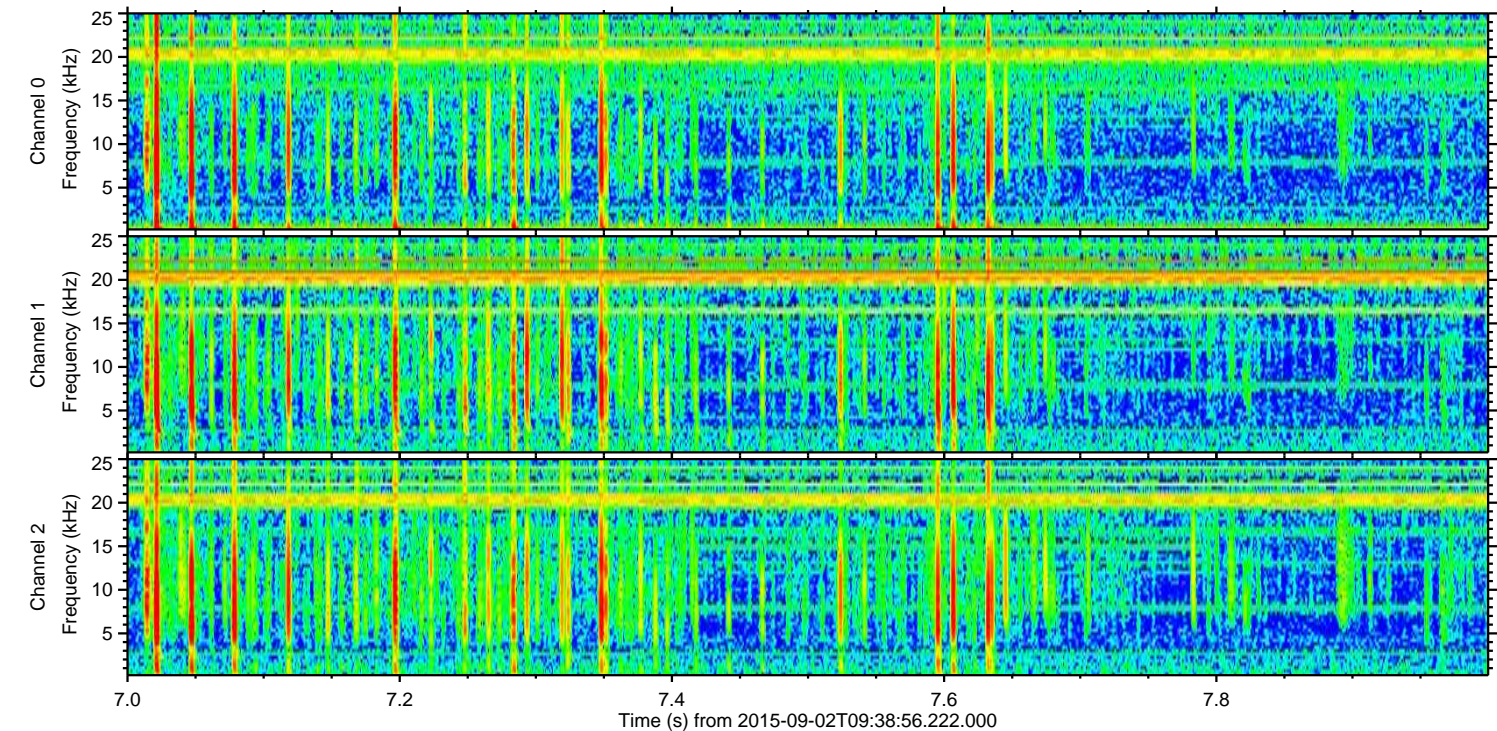
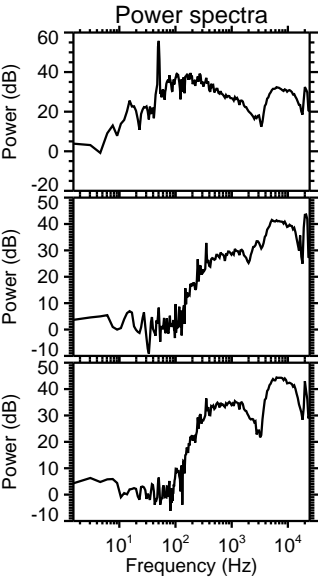
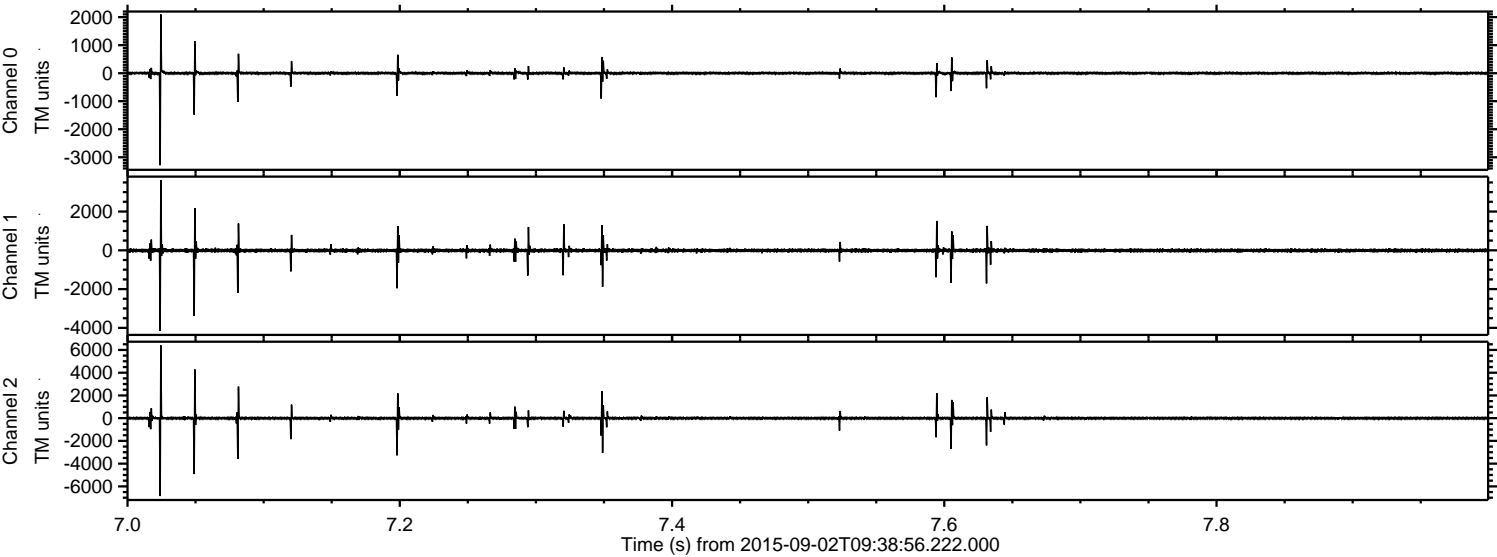

Processed Fri Oct 9 01:41:42 2015 by ELM ver.2012-10-06 from 001\_\_elm20150902\_093855\_\_dat00.bin

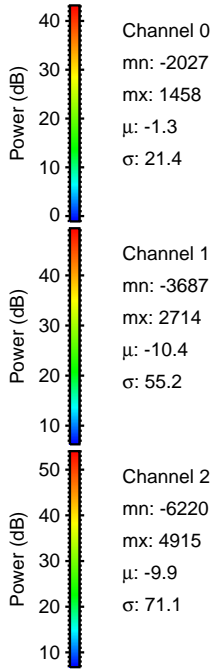
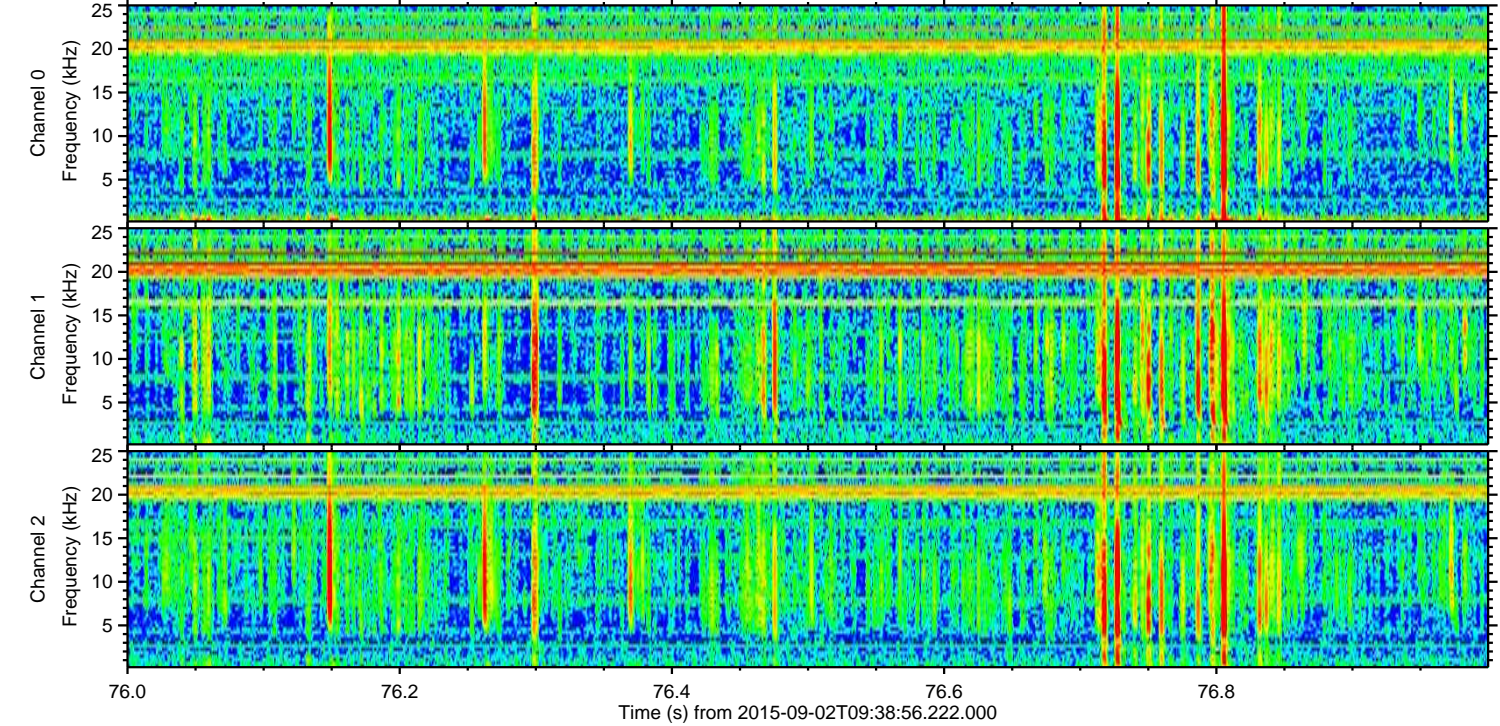
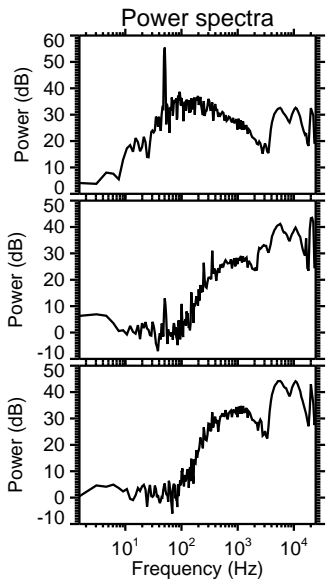
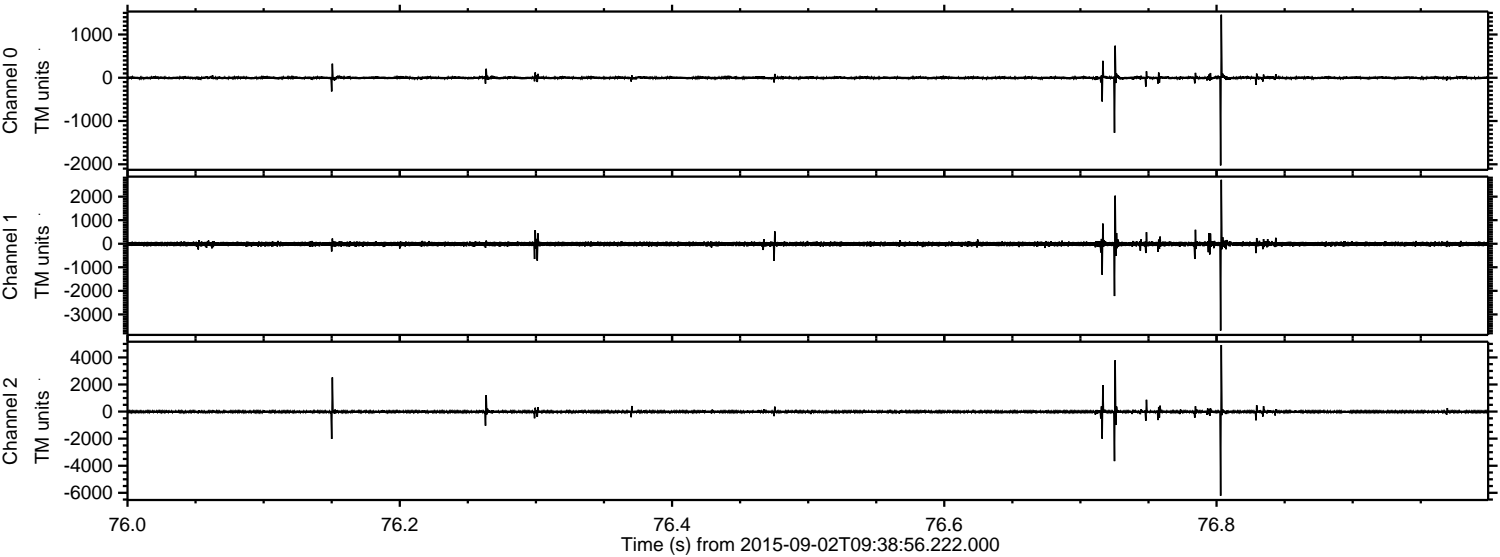

Processed Fri Oct 9 01:41:43 2015 by ELM ver.2012-10-06 from 001\_\_elm20150902\_093855\_\_dat00.bin

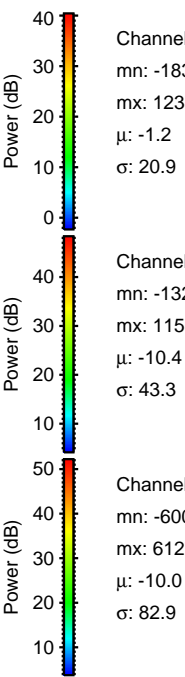
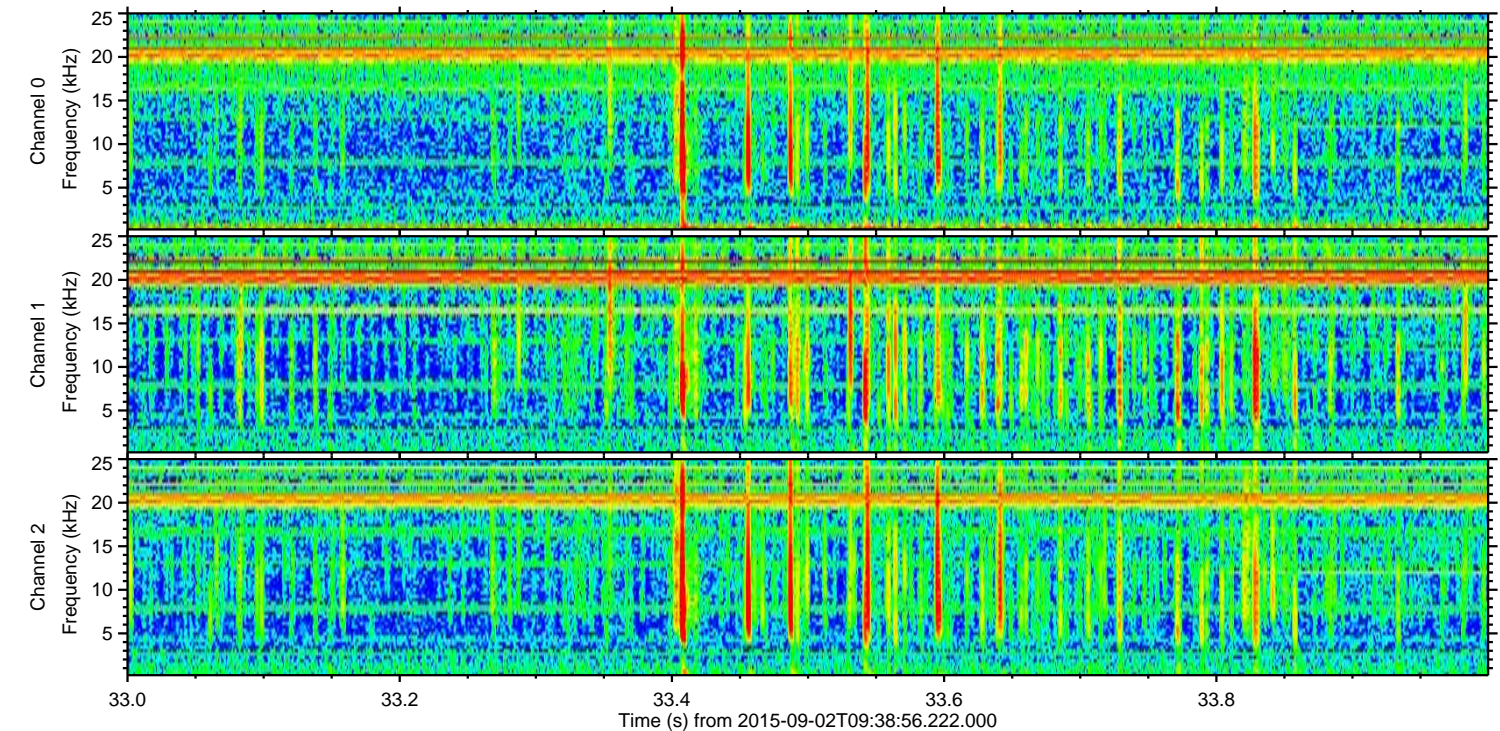
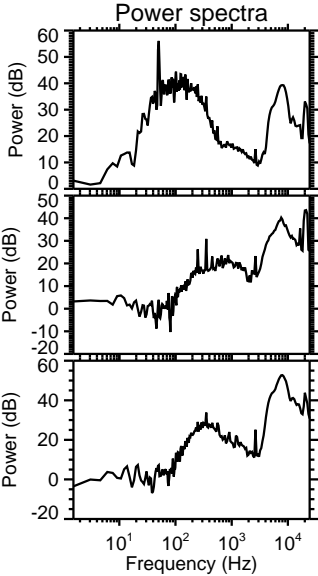
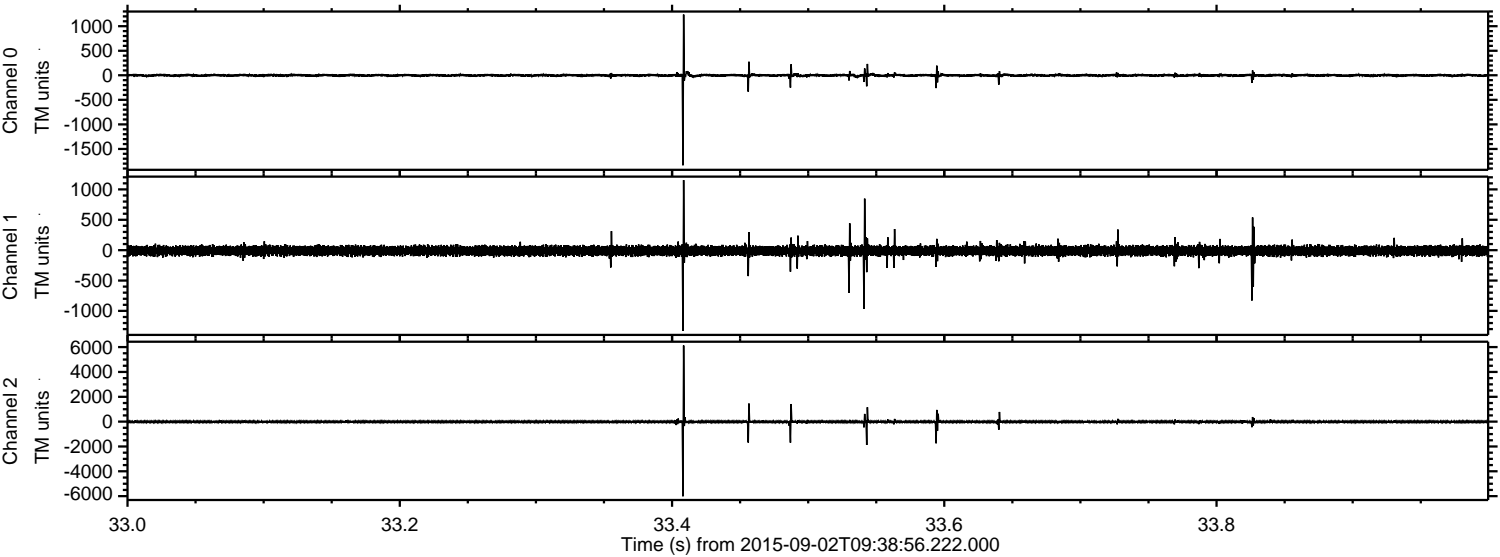

Channel 0  
mn: -1834  
mx: 1237  
 $\mu$ : -1.2  
 $\sigma$ : 20.9

Channel 1  
mn: -1329  
mx: 1153  
 $\mu$ : -10.4  
 $\sigma$ : 43.3

Channel 2  
mn: -6009  
mx: 6127  
 $\mu$ : -10.0  
 $\sigma$ : 82.9

Processed Fri Oct 9 01:41:44 2015 by ELM ver.2012-10-06 from 001\_\_elm20150902\_093855\_\_dat00.bin

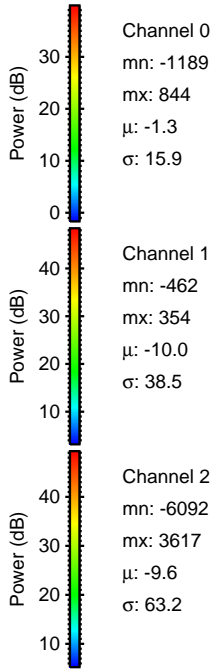
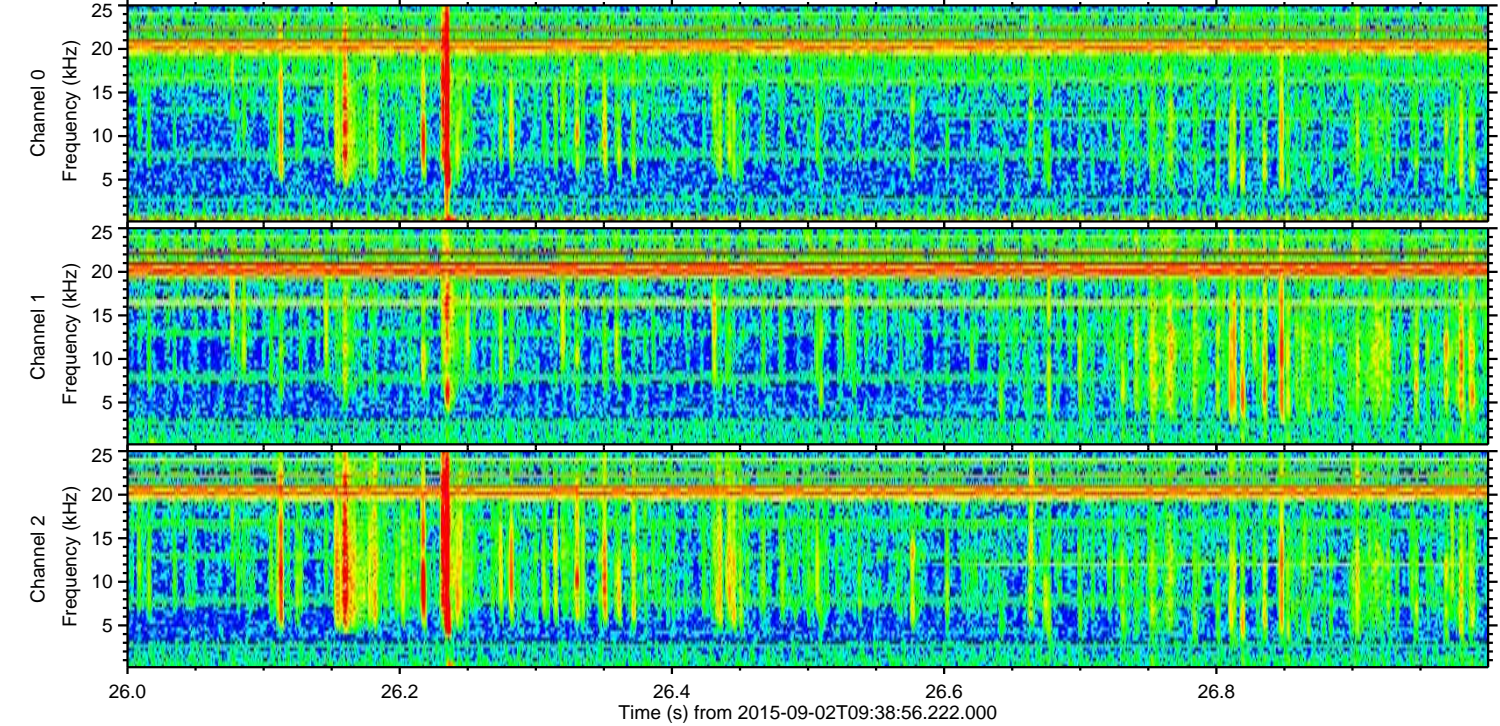
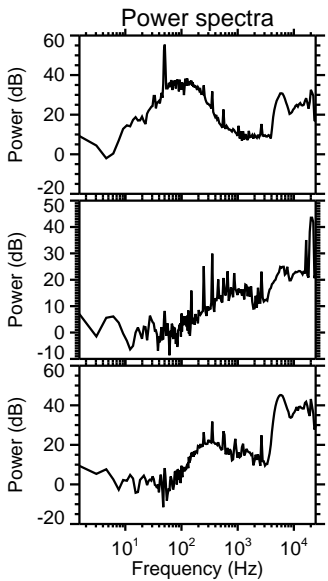
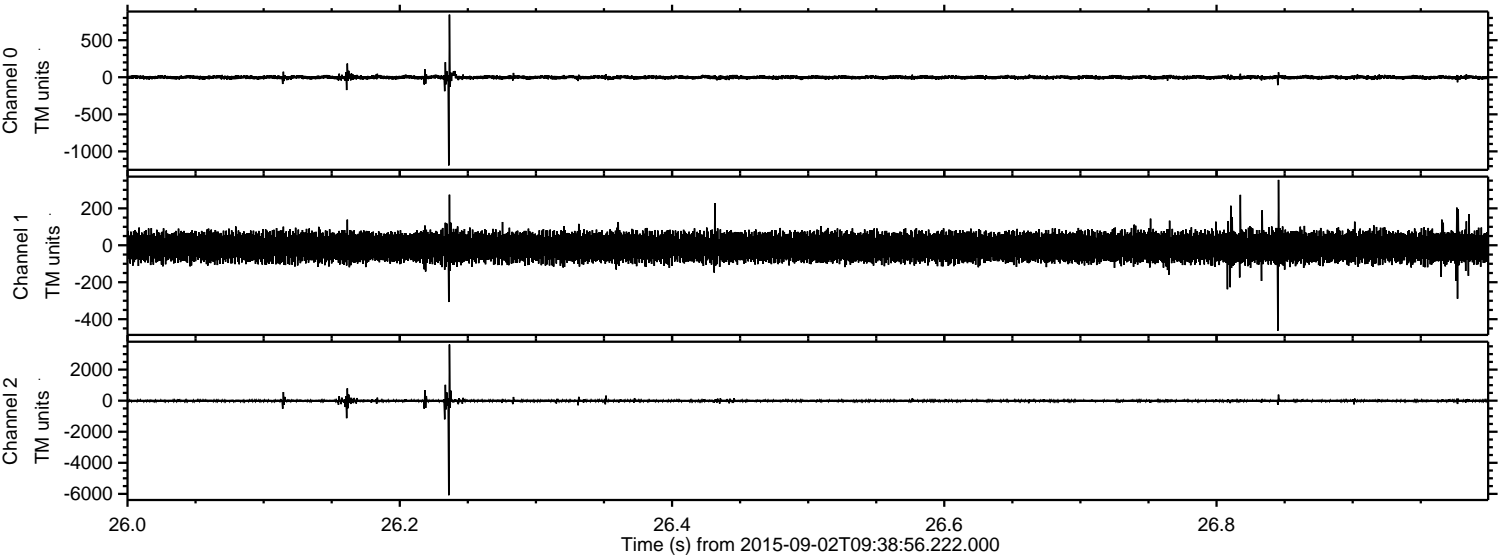

Processed Fri Oct 9 01:41:45 2015 by ELM ver.2012-10-06 from 001\_\_elm20150902\_093855\_\_dat00.bin

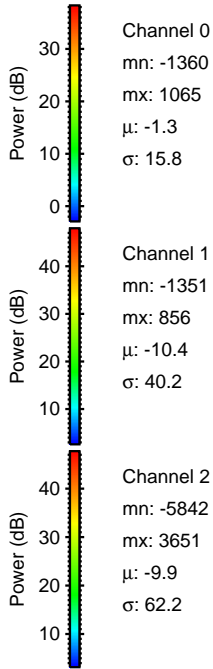
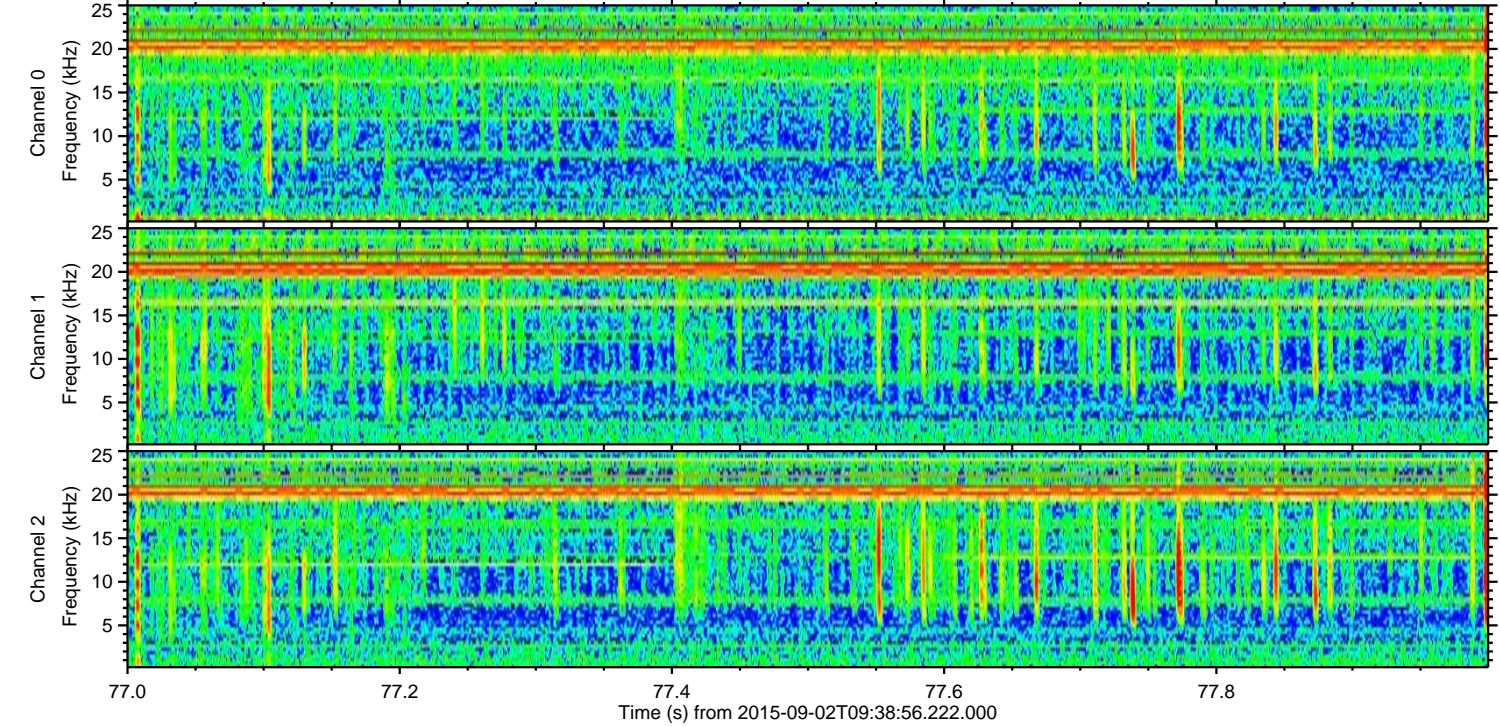
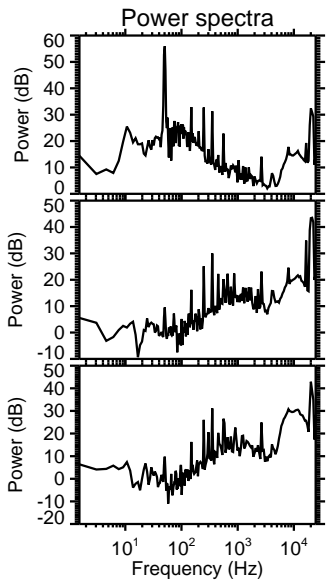
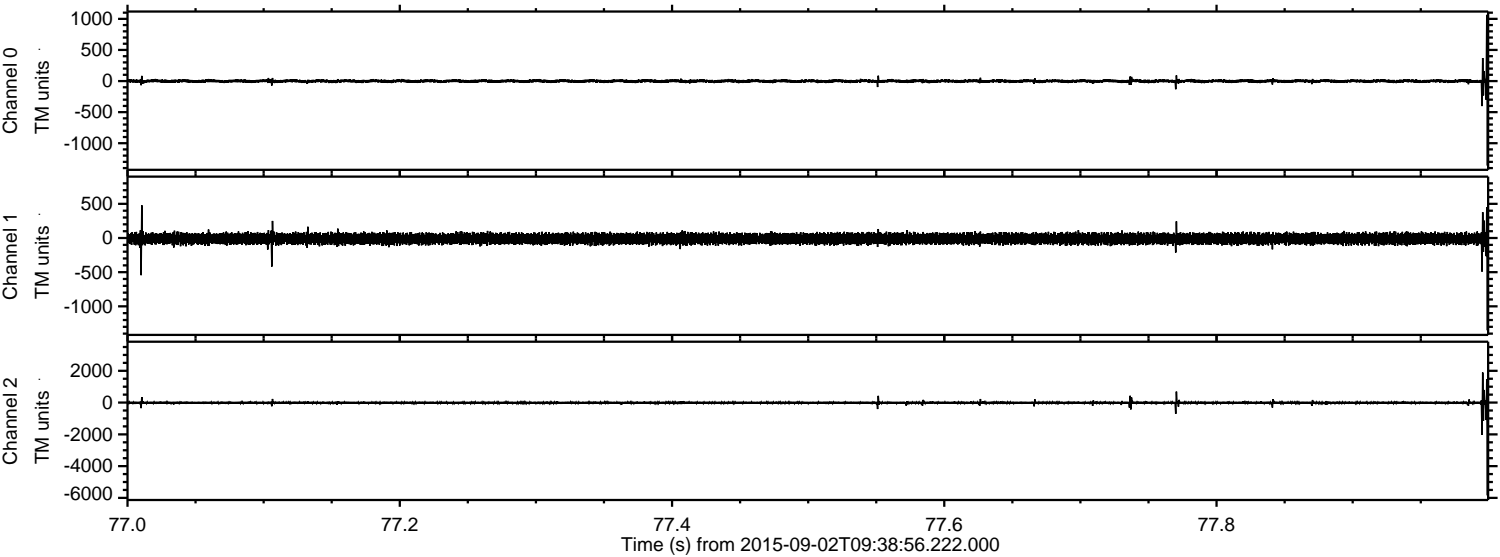

ELMAVAN 3D WAVEFORMS (Measured data sampled at 50 kHz) 51000 packets of 144 samples from 2015-09-02T09:38:56.222.000. Part 109/147

Processed Fri Oct 9 01:41:46 2015 by ELM ver.2012-10-06 from 001\_\_elm20150902\_093855\_\_dat00.bin

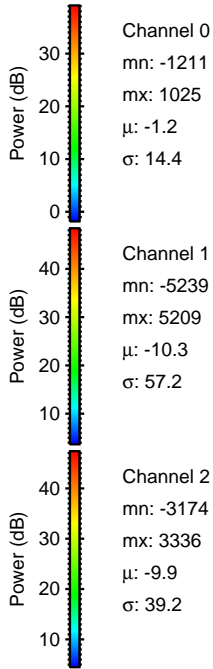
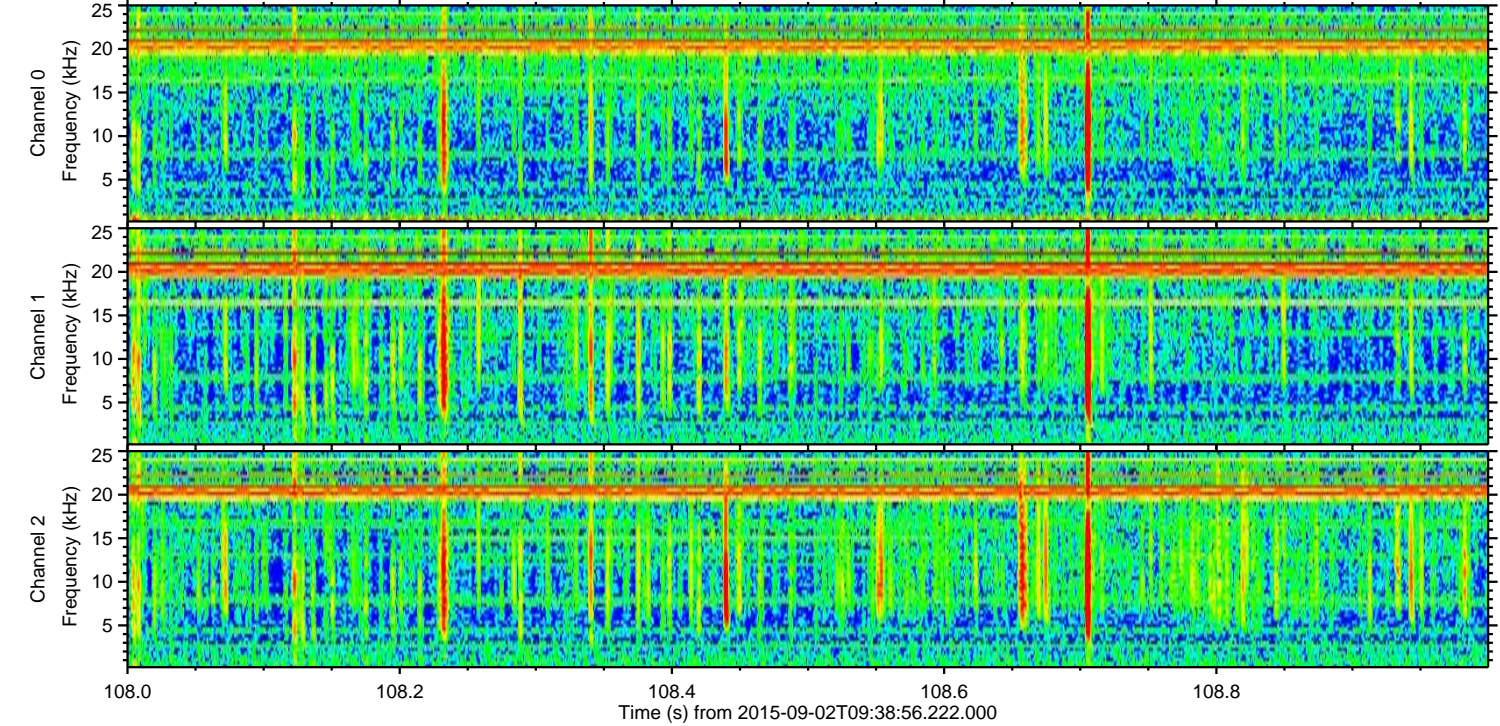
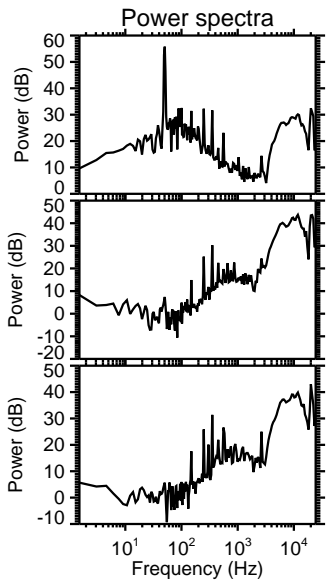
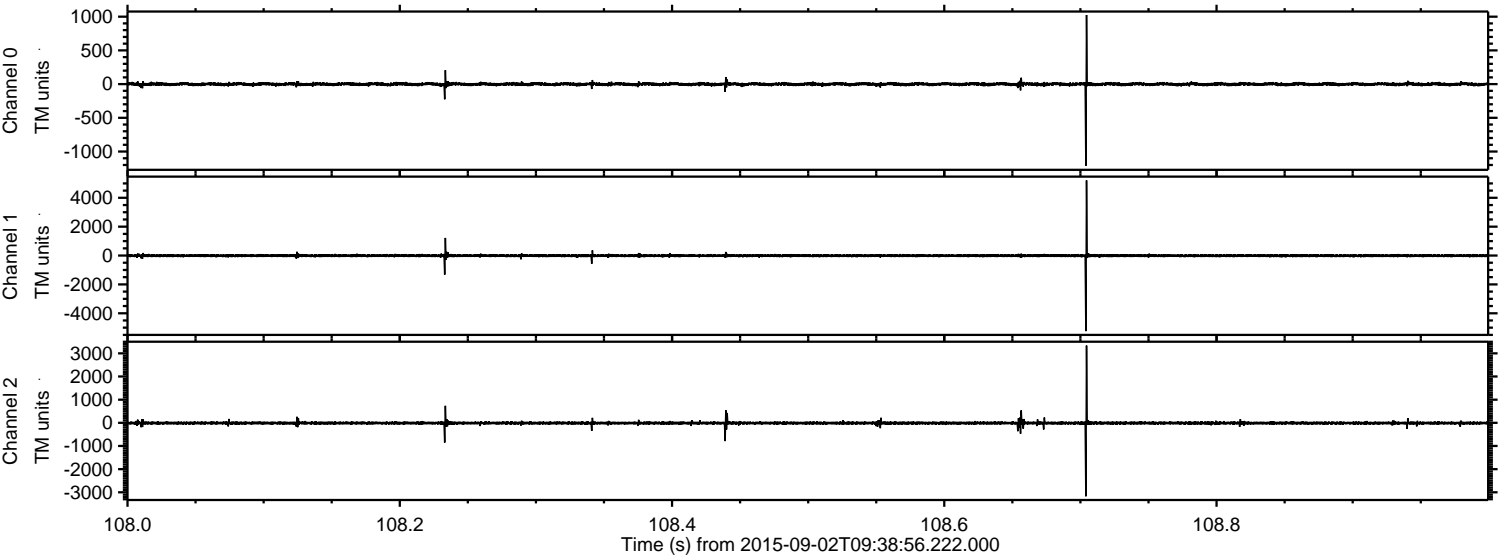

Channel 0  
mn: -1211  
mx: 1025  
 $\mu$ : -1.2  
 $\sigma$ : 14.4

Channel 1  
mn: -5239  
mx: 5209  
 $\mu$ : -10.3  
 $\sigma$ : 57.2

Channel 2  
mn: -3174  
mx: 3336  
 $\mu$ : -9.9  
 $\sigma$ : 39.2

Processed Fri Oct 9 01:41:48 2015 by ELM ver.2012-10-06 from 001\_\_elm20150902\_093855\_\_dat00.bin

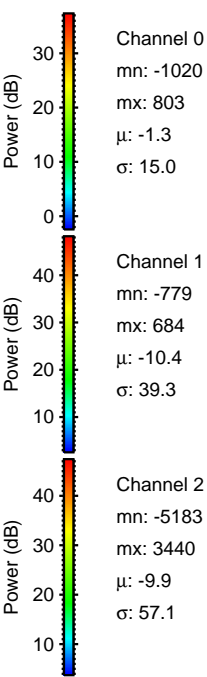
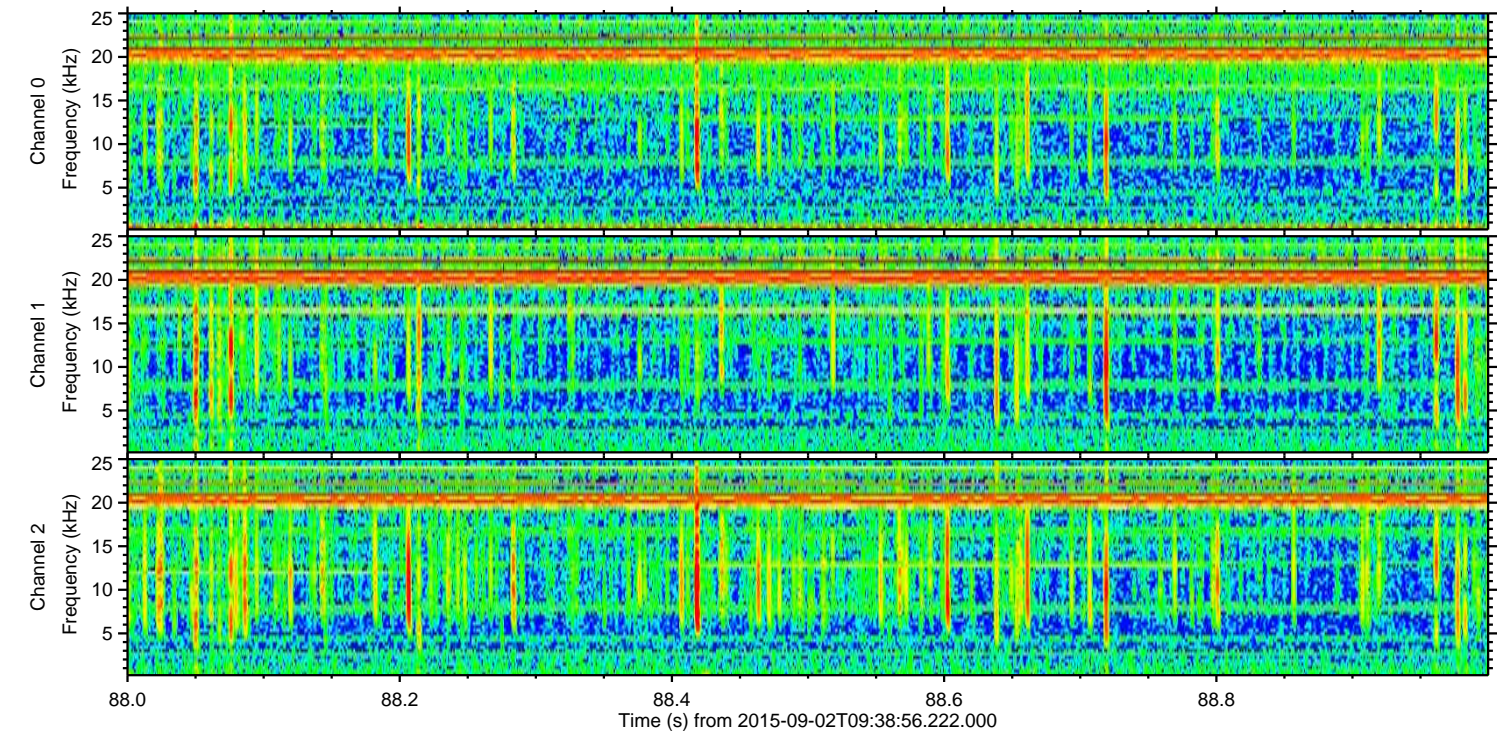
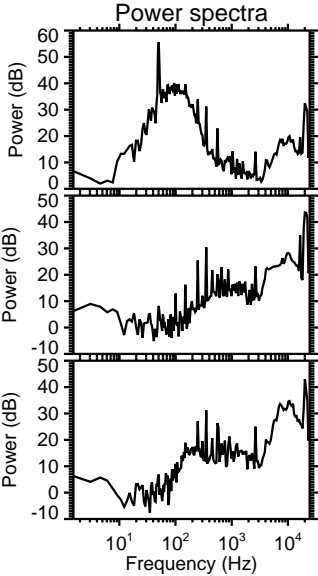
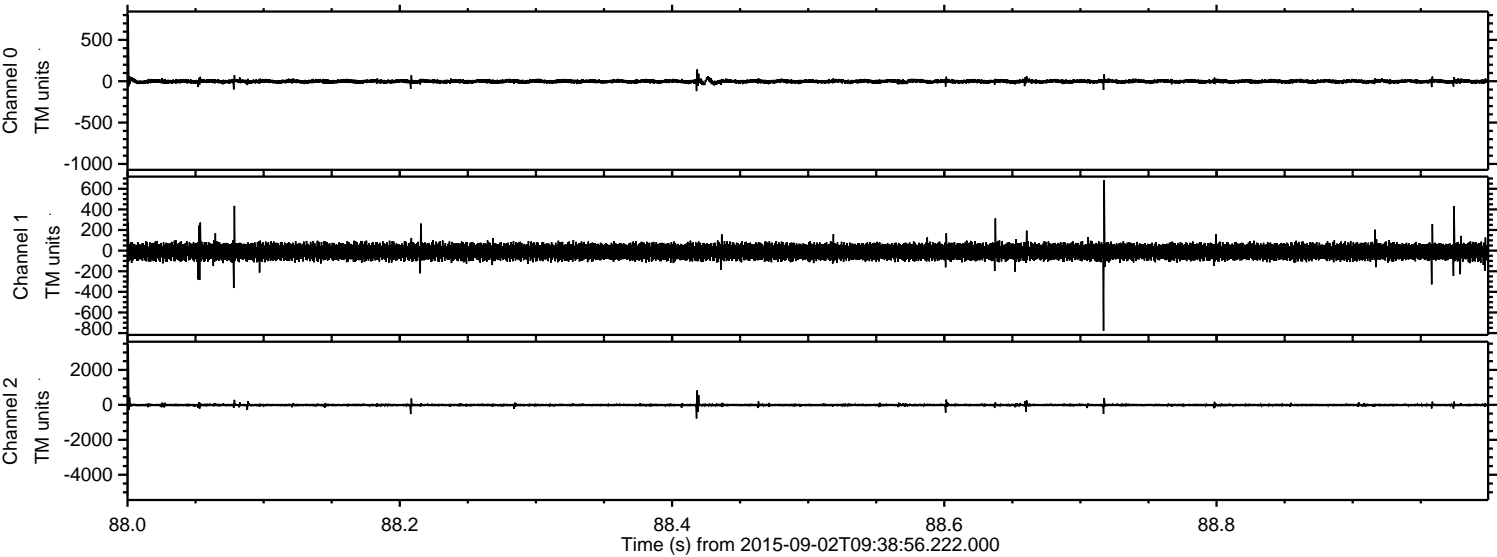

Processed Fri Oct 9 01:41:49 2015 by ELM ver.2012-10-06 from 001\_\_elm20150902\_093855\_\_dat00.bin

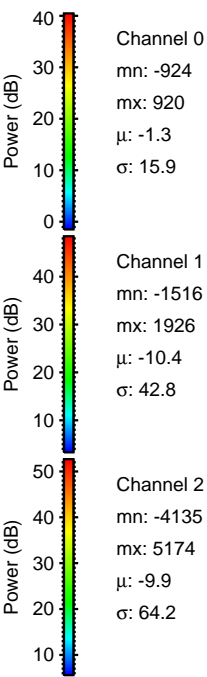
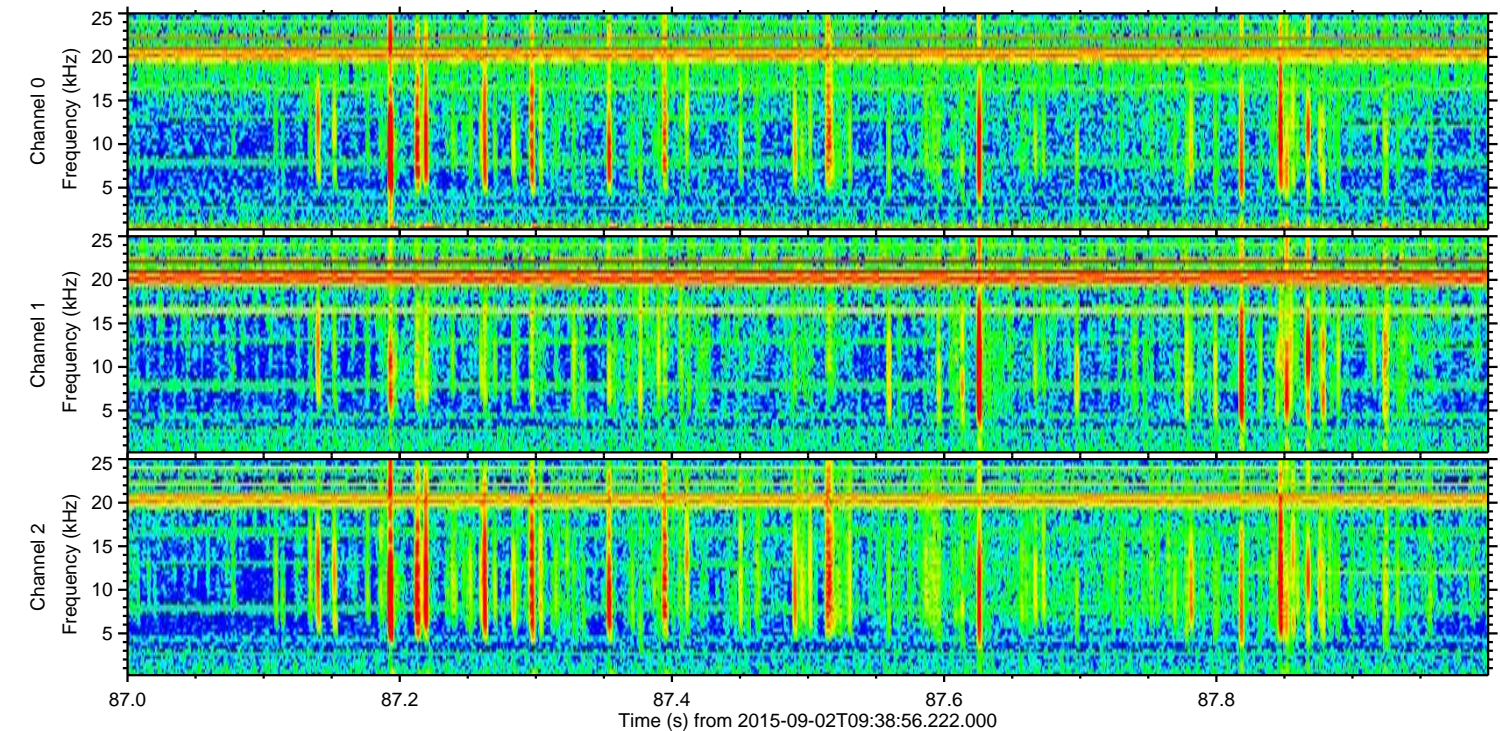
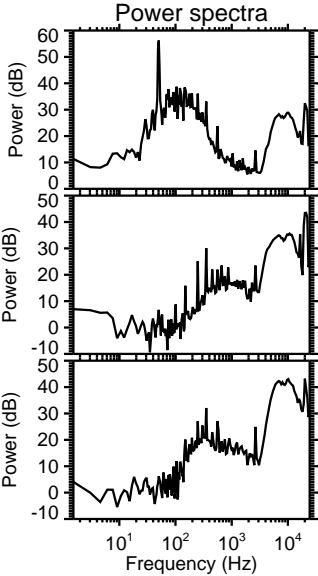
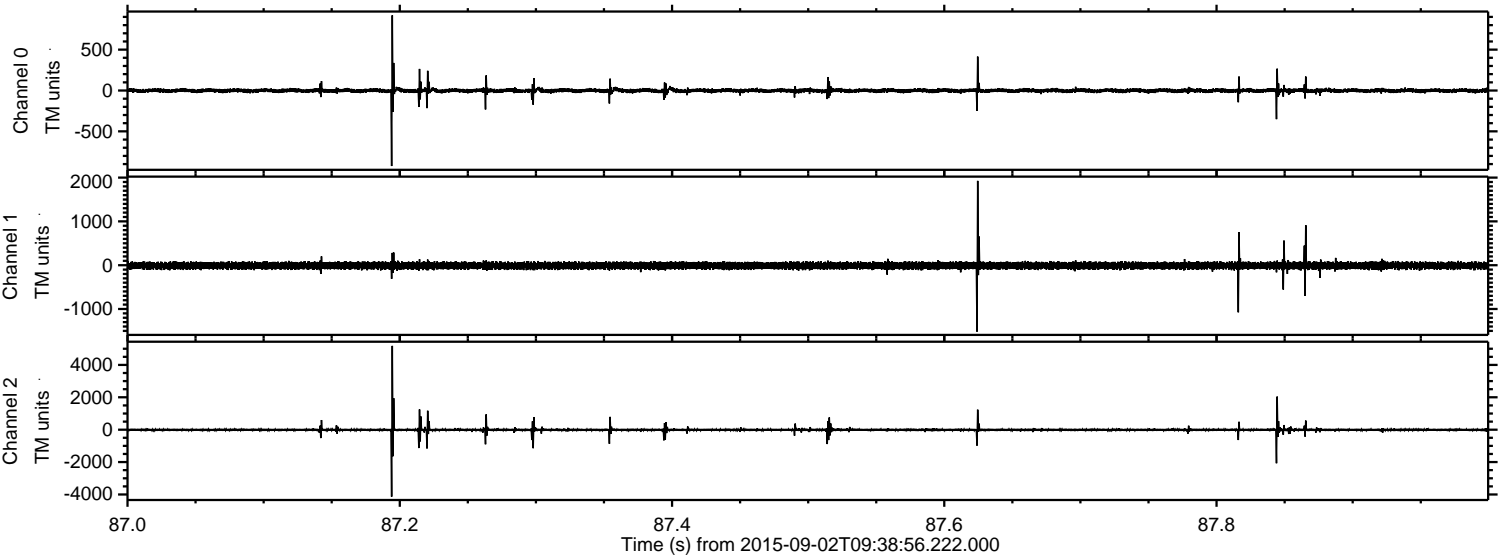

Channel 0  
mn: -924  
mx: 920  
 $\mu$ : -1.3  
 $\sigma$ : 15.9

Channel 1  
mn: -1516  
mx: 1926  
 $\mu$ : -10.4  
 $\sigma$ : 42.8

Channel 2  
mn: -4135  
mx: 5174  
 $\mu$ : -9.9  
 $\sigma$ : 64.2

