

ELMAVAN 3D WAVEFORMS (Measured data sampled at 50 kHz) 51000 packets of 144 samples from 2015-09-02T08:23:52.845.000.

Processed Fri Oct 9 01:20:35 2015 by ELM ver.2012-10-06 from 001__elm20150902_082351__dat00.bin

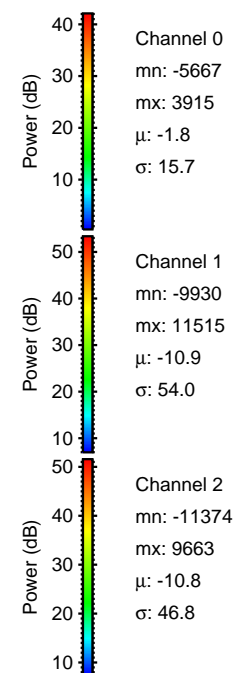

Processed Fri Oct 9 01:20:51 2015 by ELM ver.2012-10-06 from 001__elm20150902_082351__dat00.bin

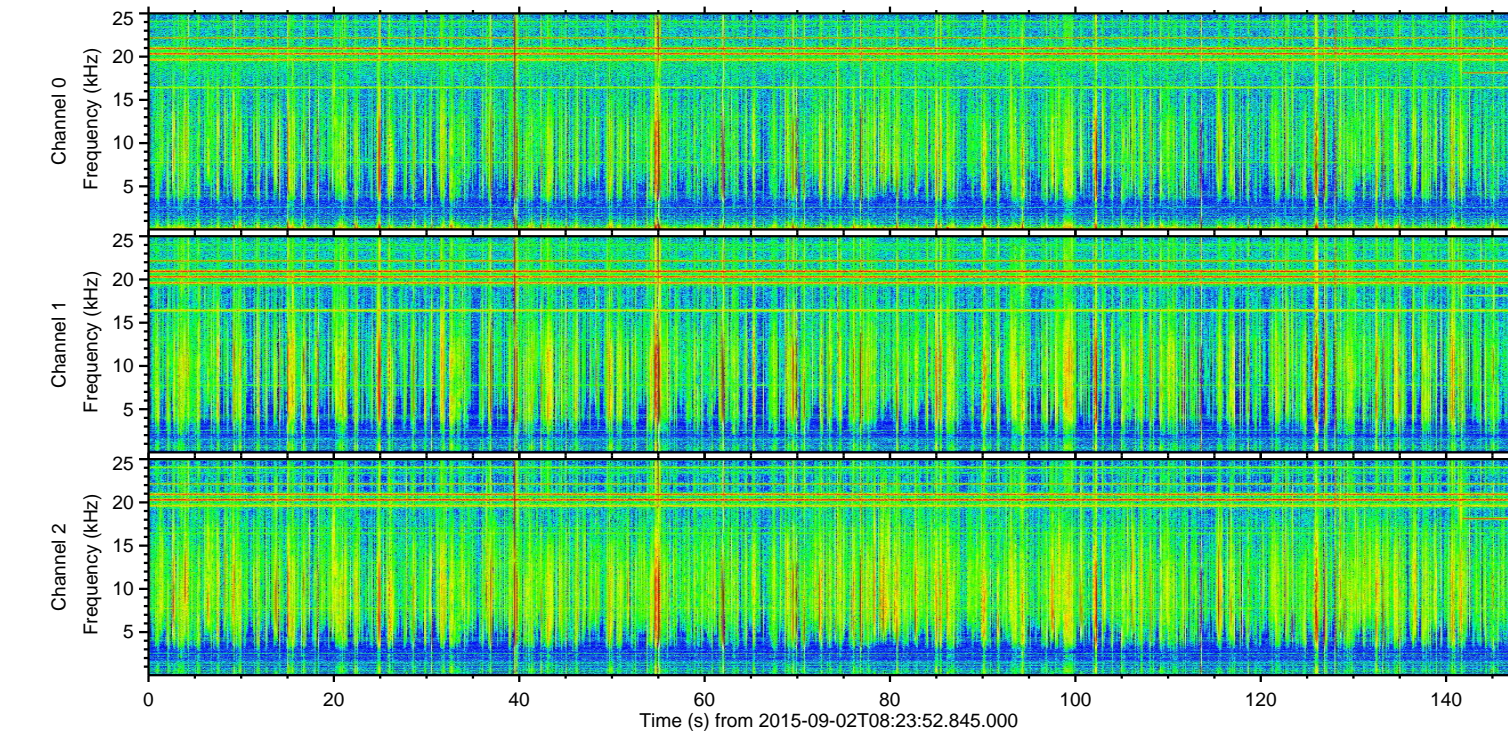
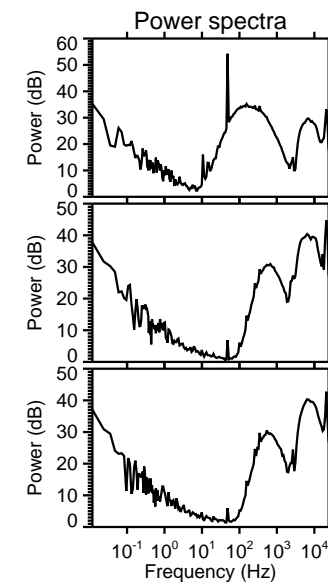
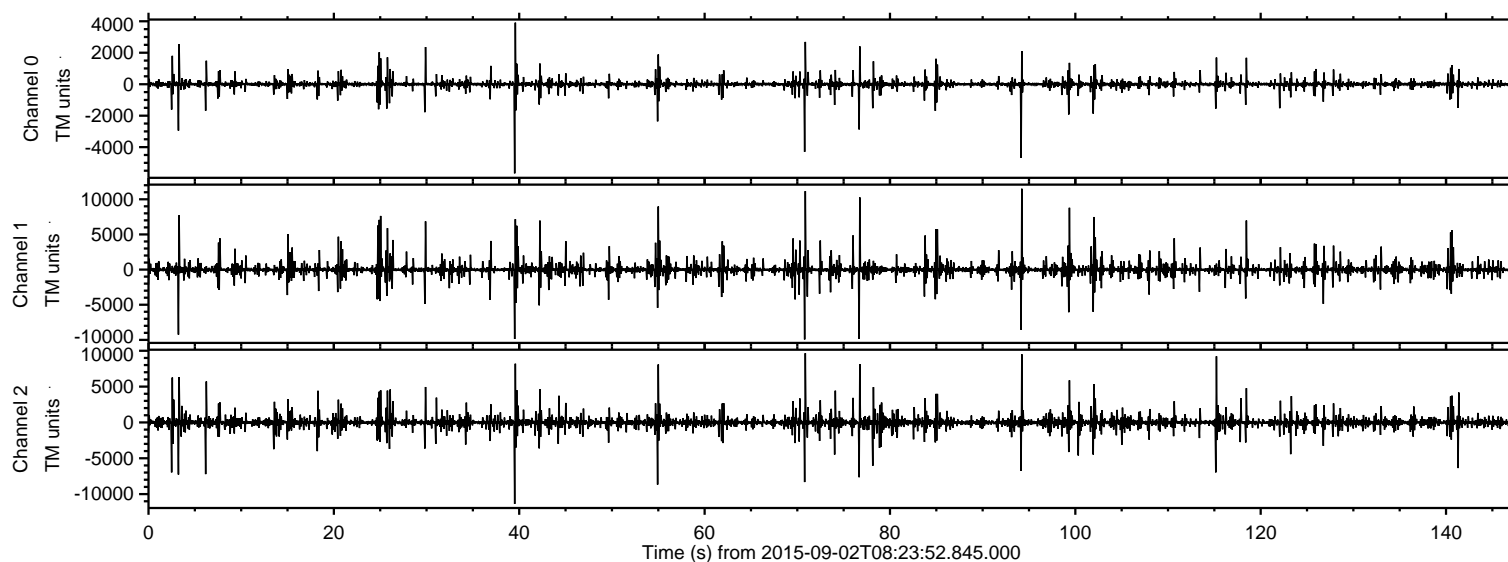
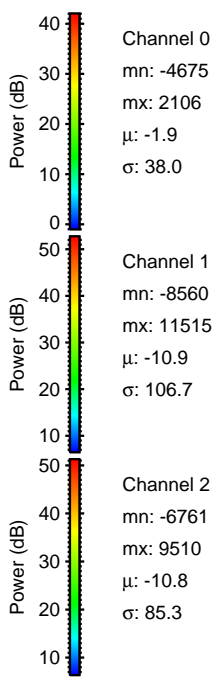
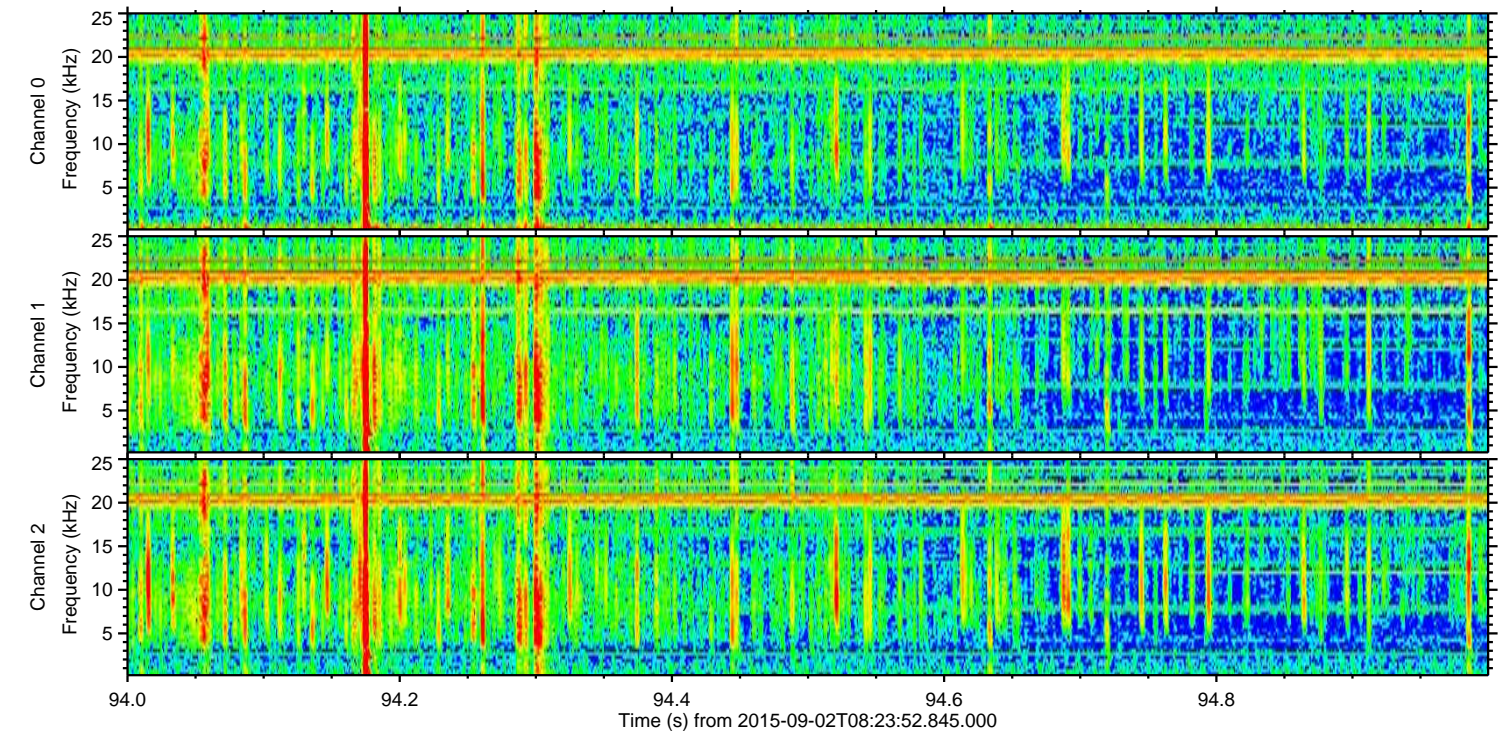
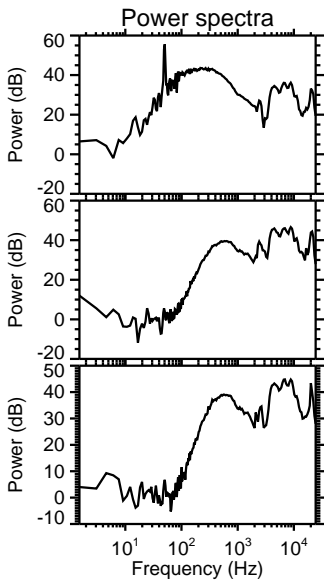
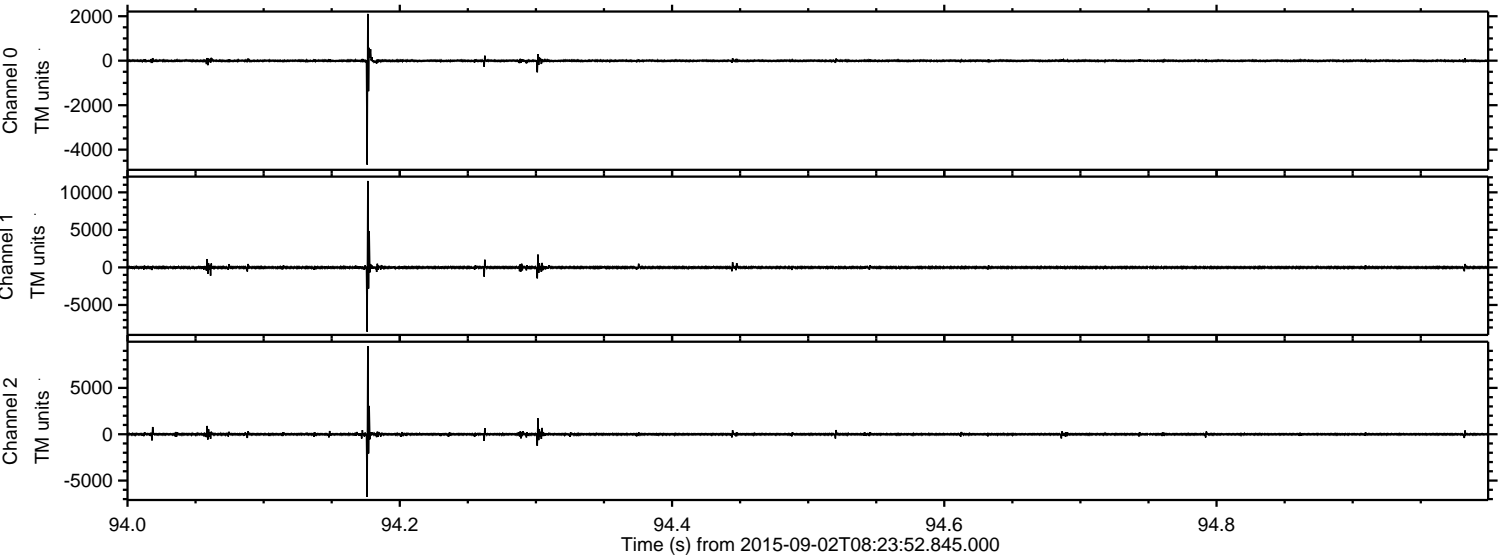

Processed Fri Oct 9 01:20:52 2015 by ELM ver.2012-10-06 from 001__elm20150902_082351__dat00.bin

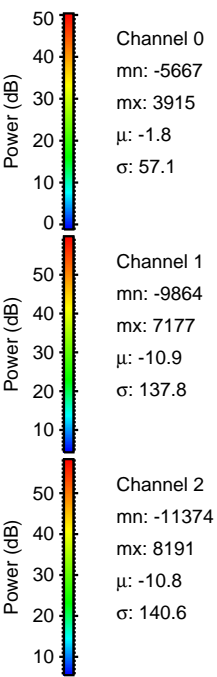
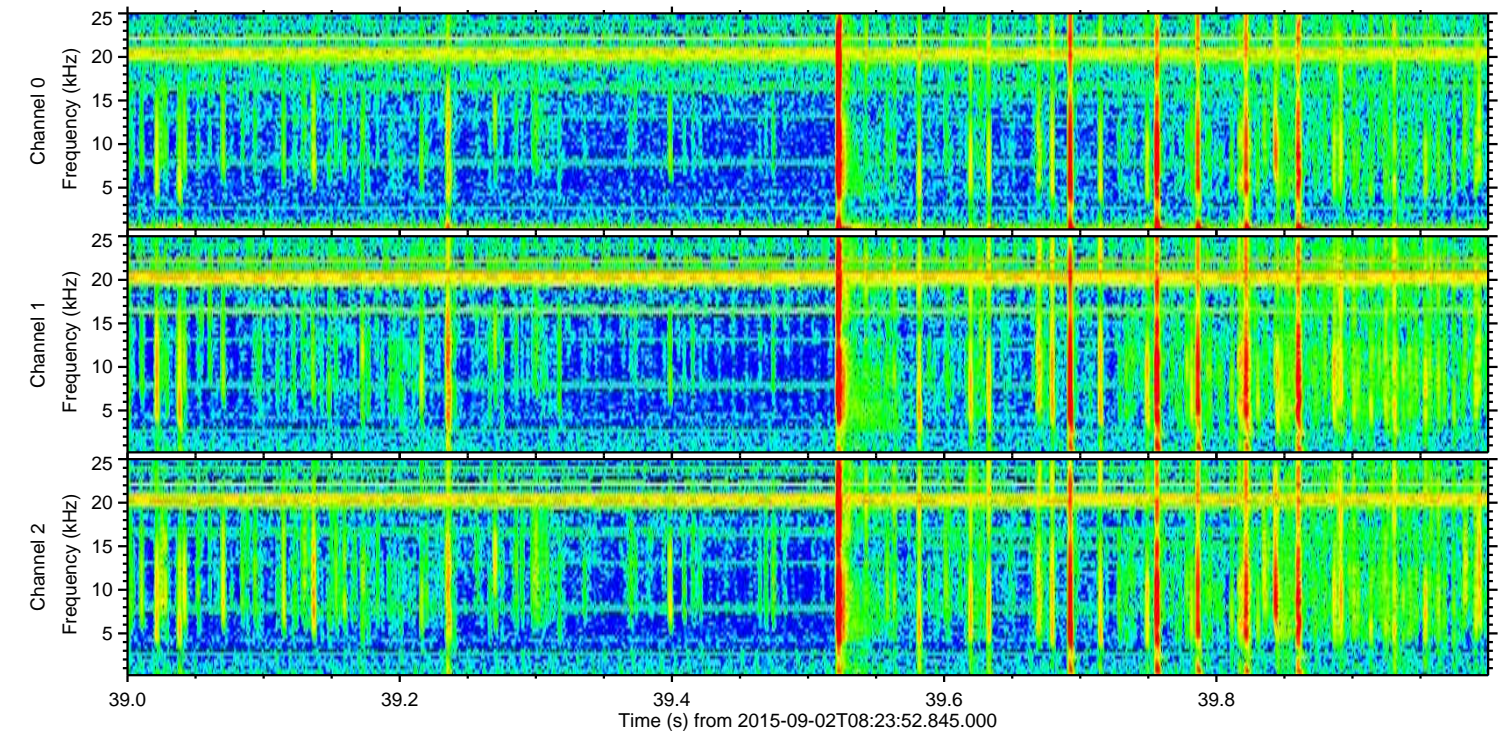
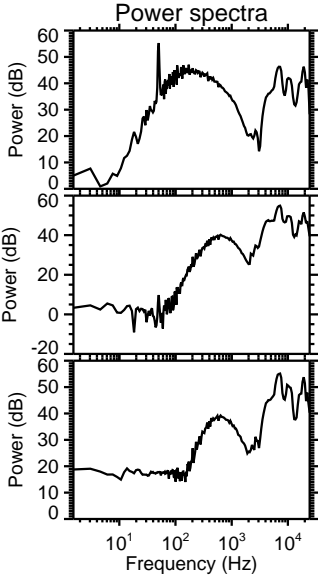
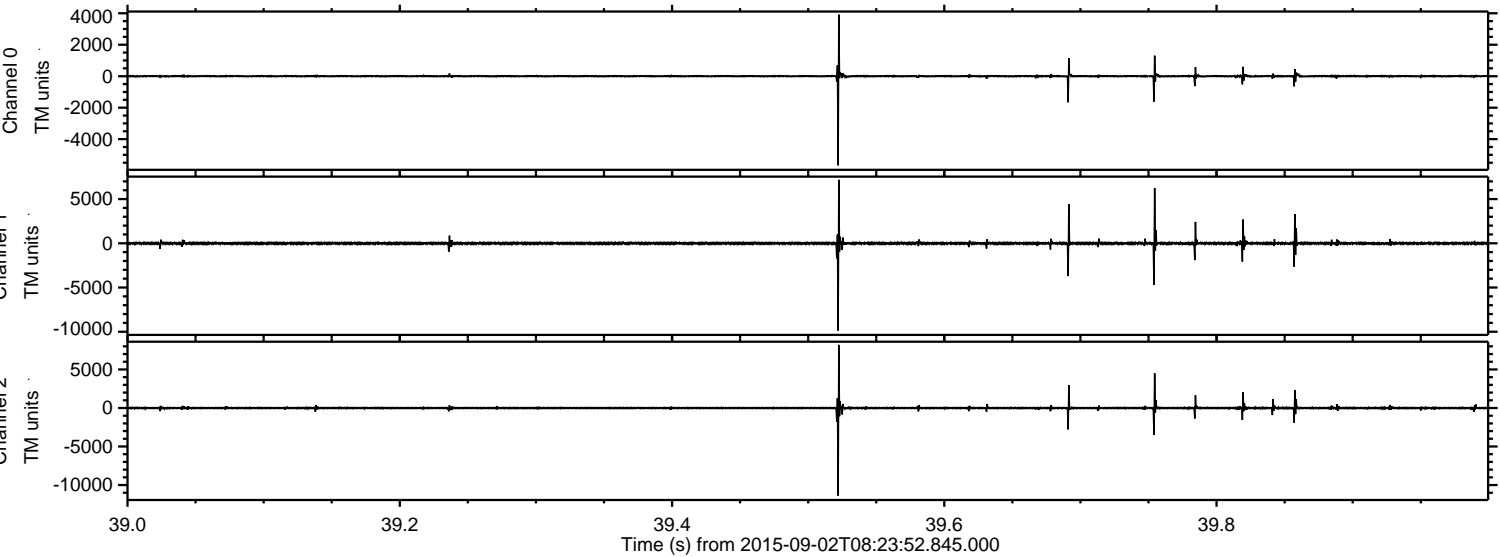

Processed Fri Oct 9 01:20:53 2015 by ELM ver.2012-10-06 from 001__elm20150902_082351__dat00.bin

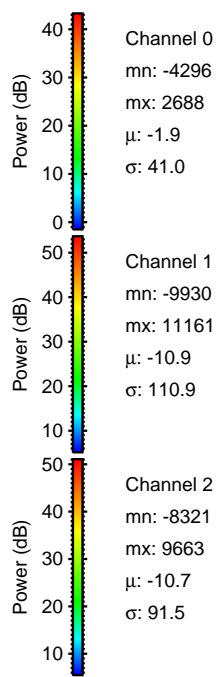
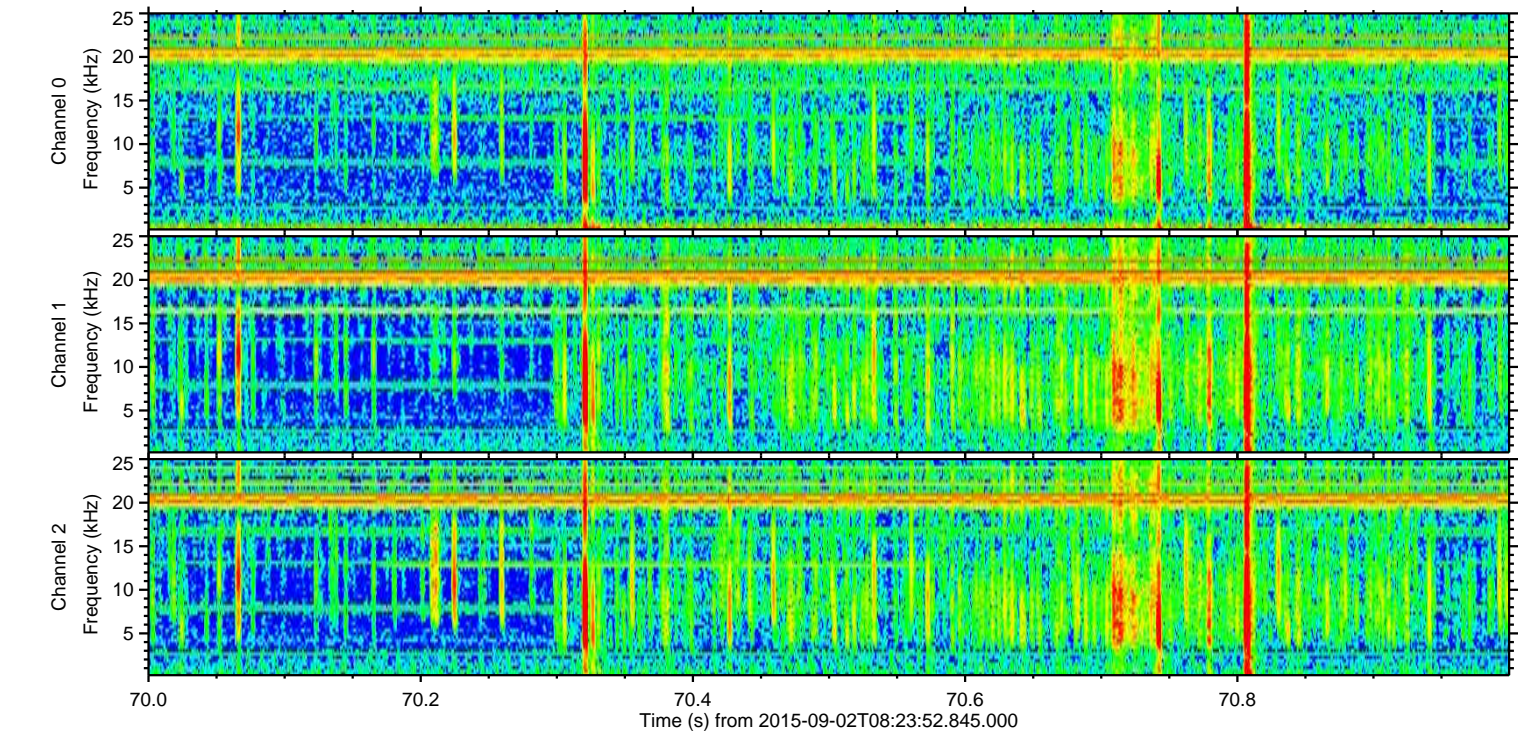
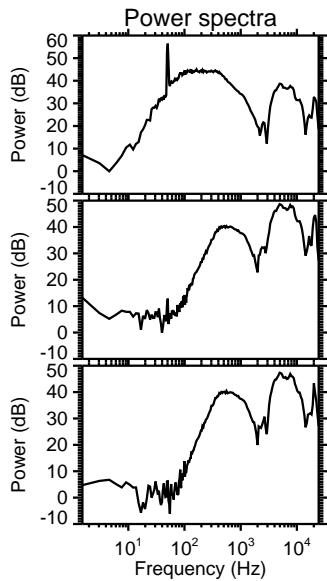
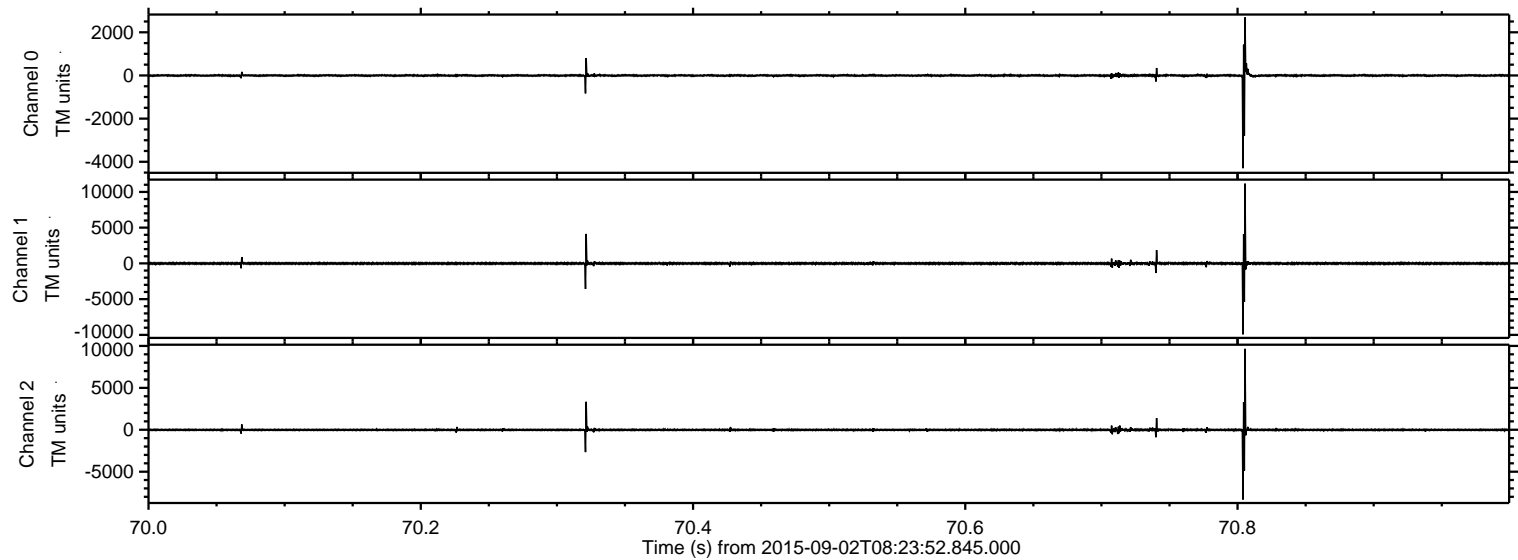

ELMAVAN 3D WAVEFORMS (Measured data sampled at 50 kHz) 51000 packets of 144 samples from 2015-09-02T08:23:52.845.000. Part 77/147

Processed Fri Oct 9 01:20:54 2015 by ELM ver.2012-10-06 from 001__elm20150902_082351__dat00.bin

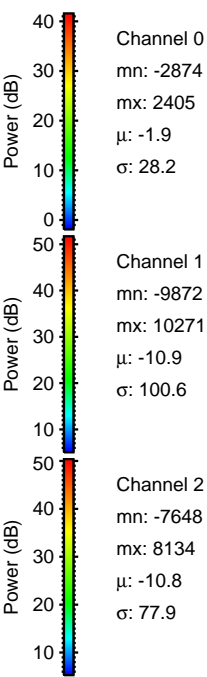
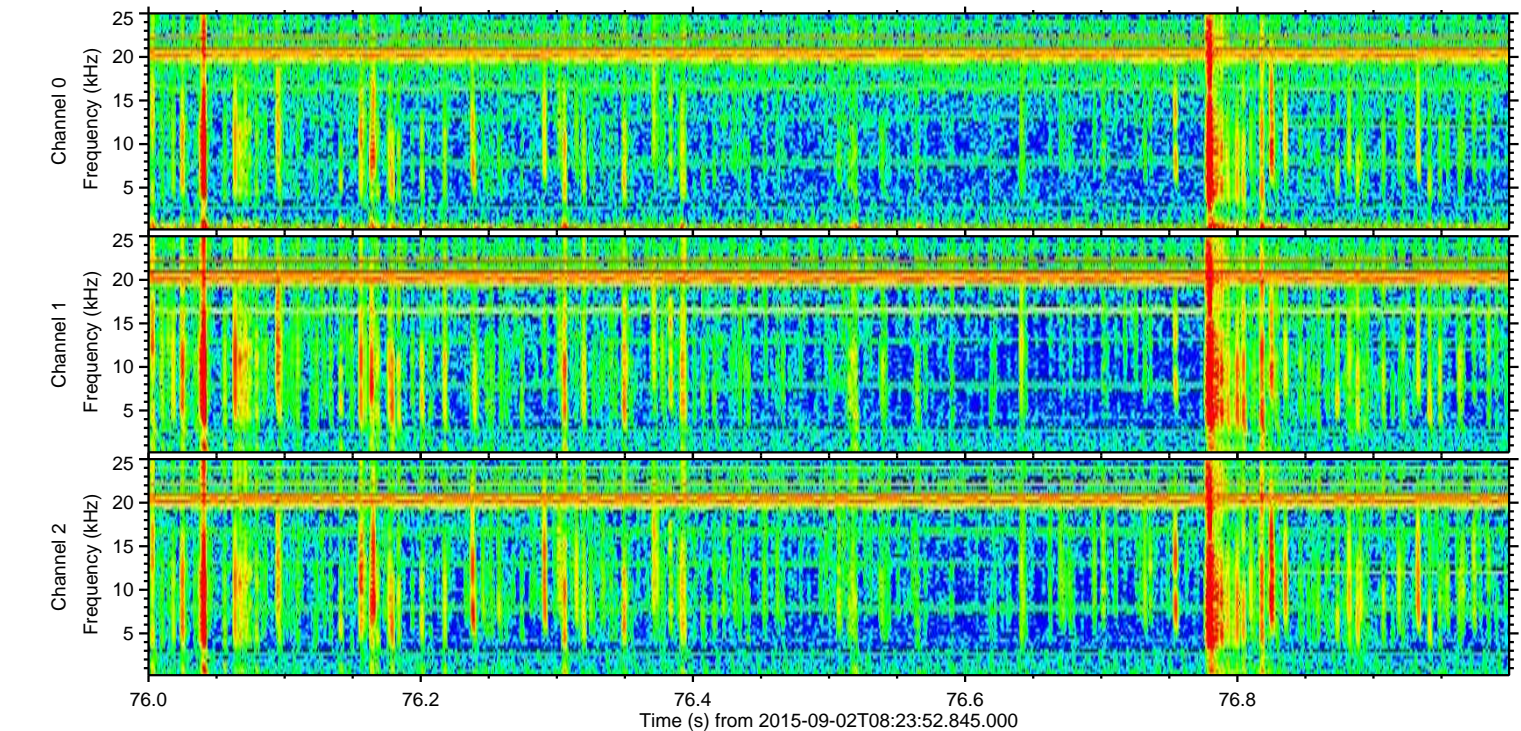
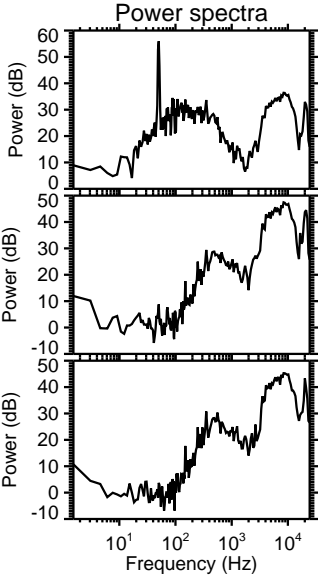
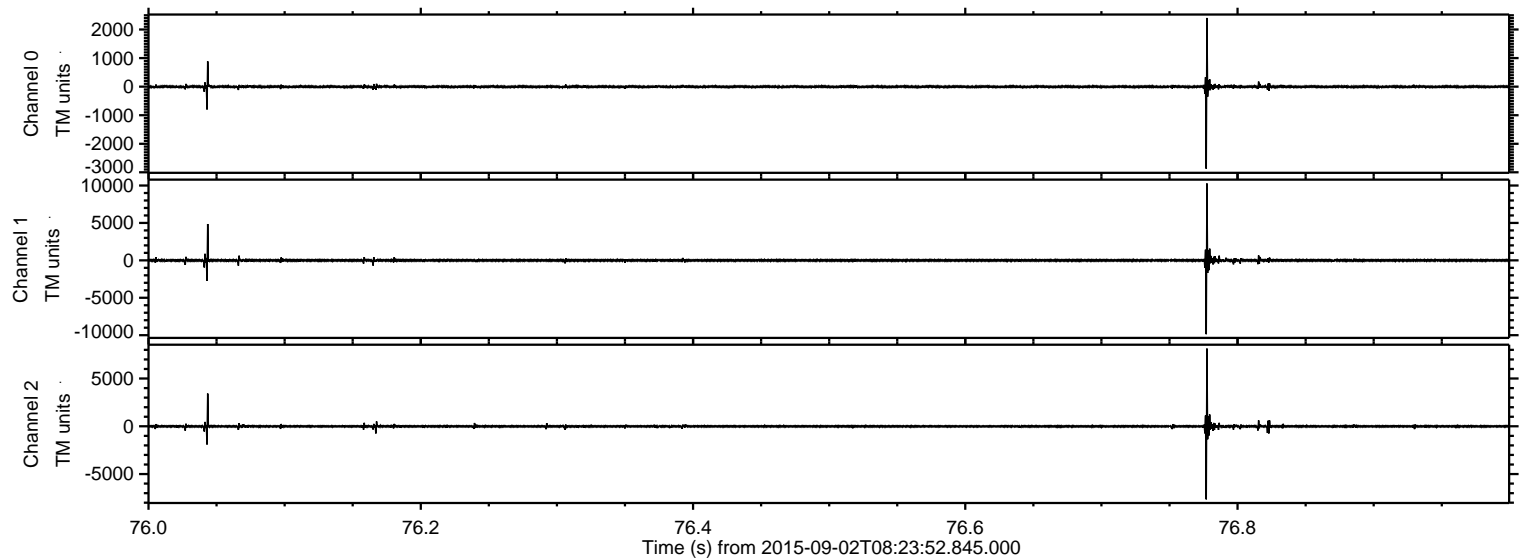

Processed Fri Oct 9 01:20:55 2015 by ELM ver.2012-10-06 from 001__elm20150902_082351__dat00.bin

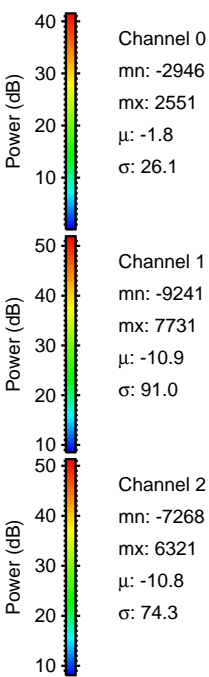
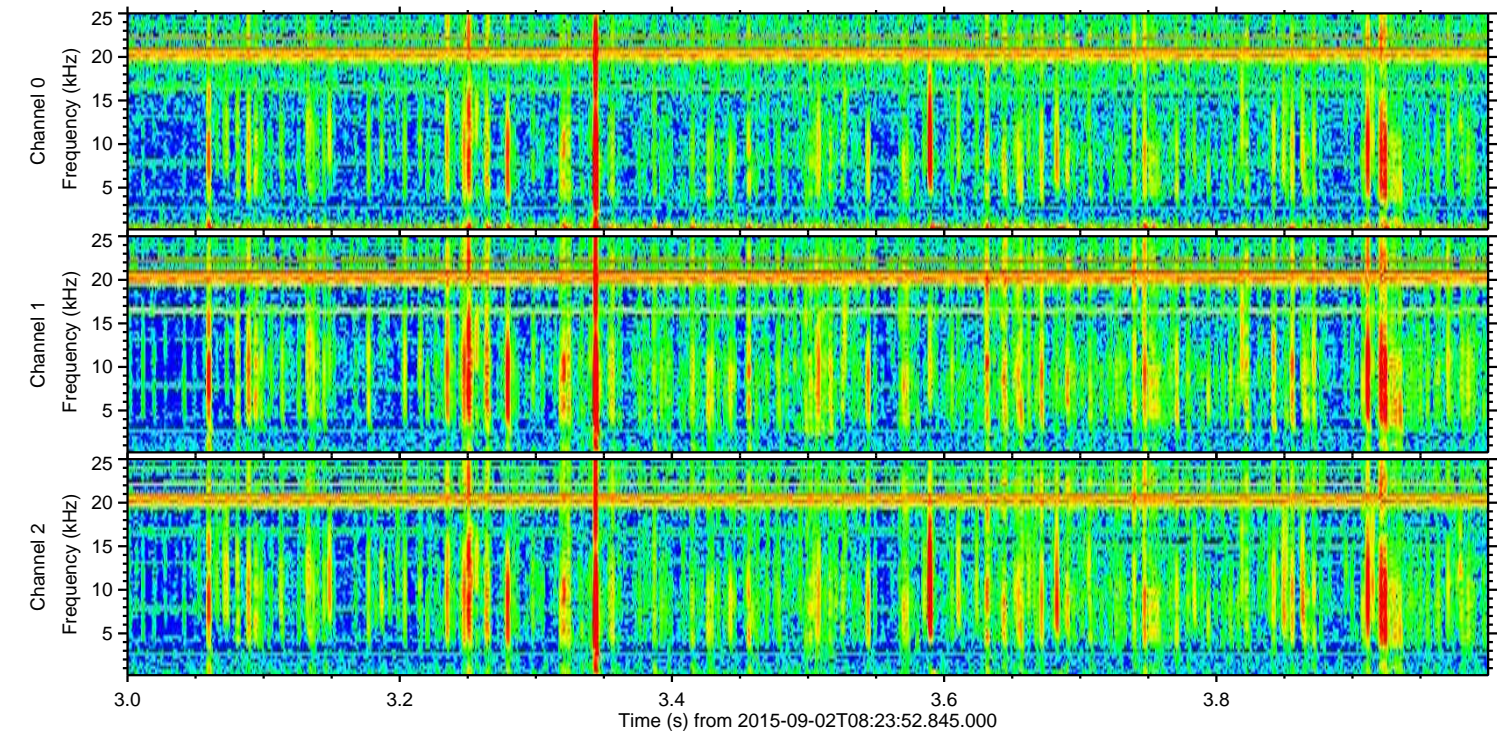
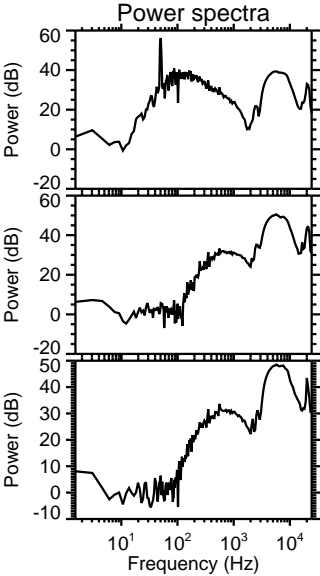
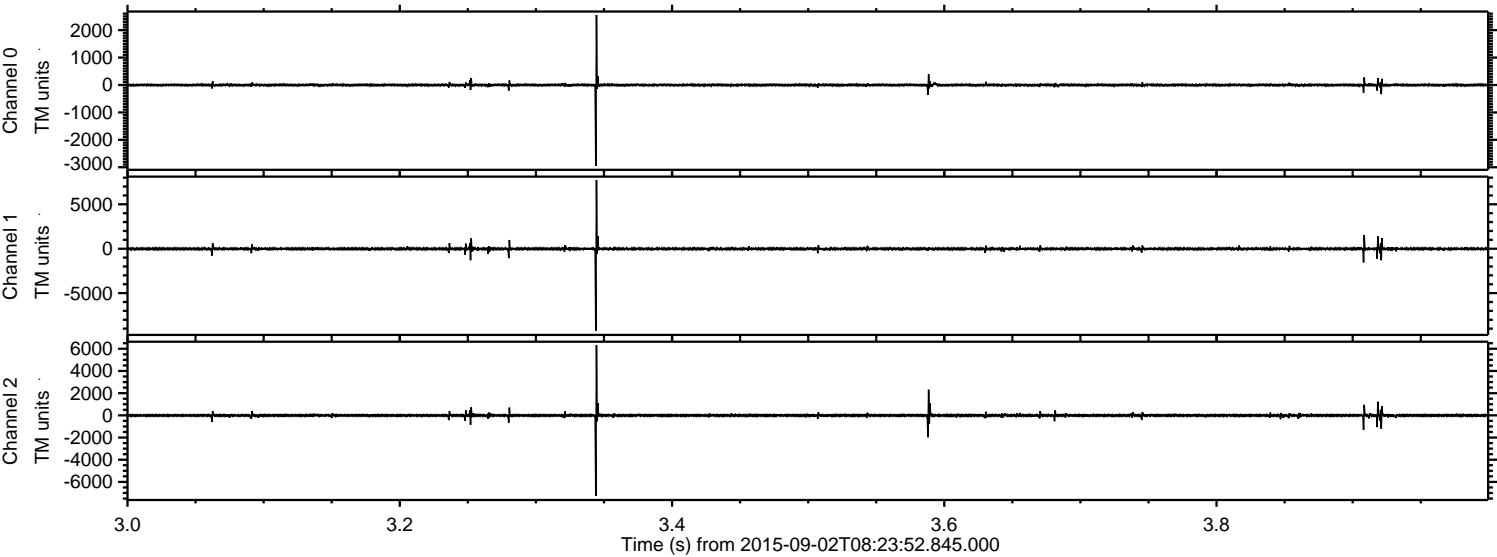

ELMAVAN 3D WAVEFORMS (Measured data sampled at 50 kHz) 51000 packets of 144 samples from 2015-09-02T08:23:52.845.000. Part 116/147

Processed Fri Oct 9 01:20:56 2015 by ELM ver.2012-10-06 from 001__elm20150902_082351__dat00.bin

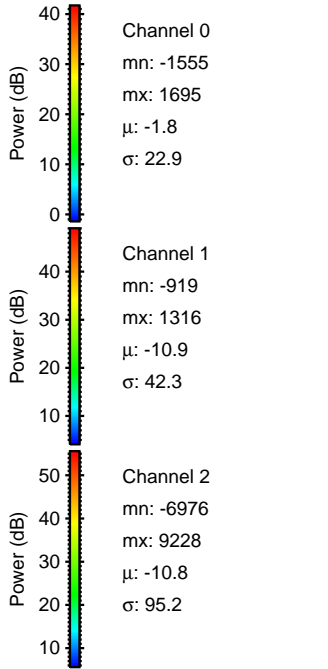
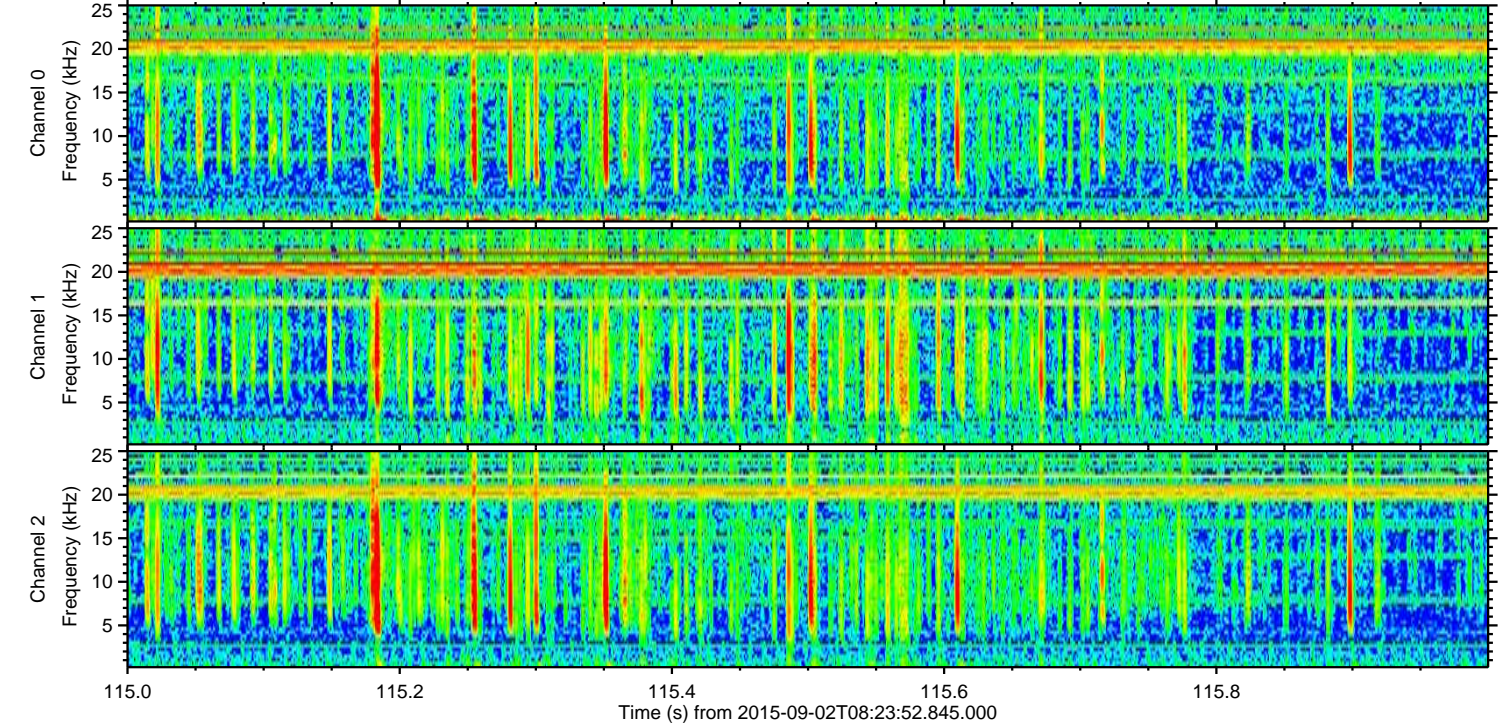
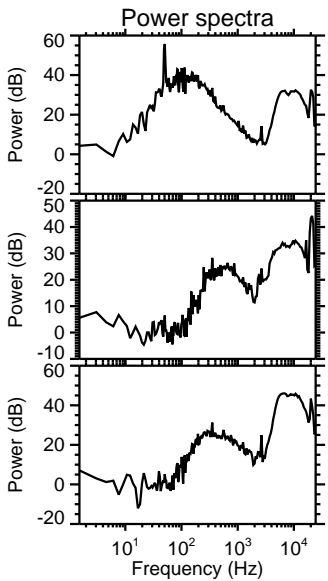
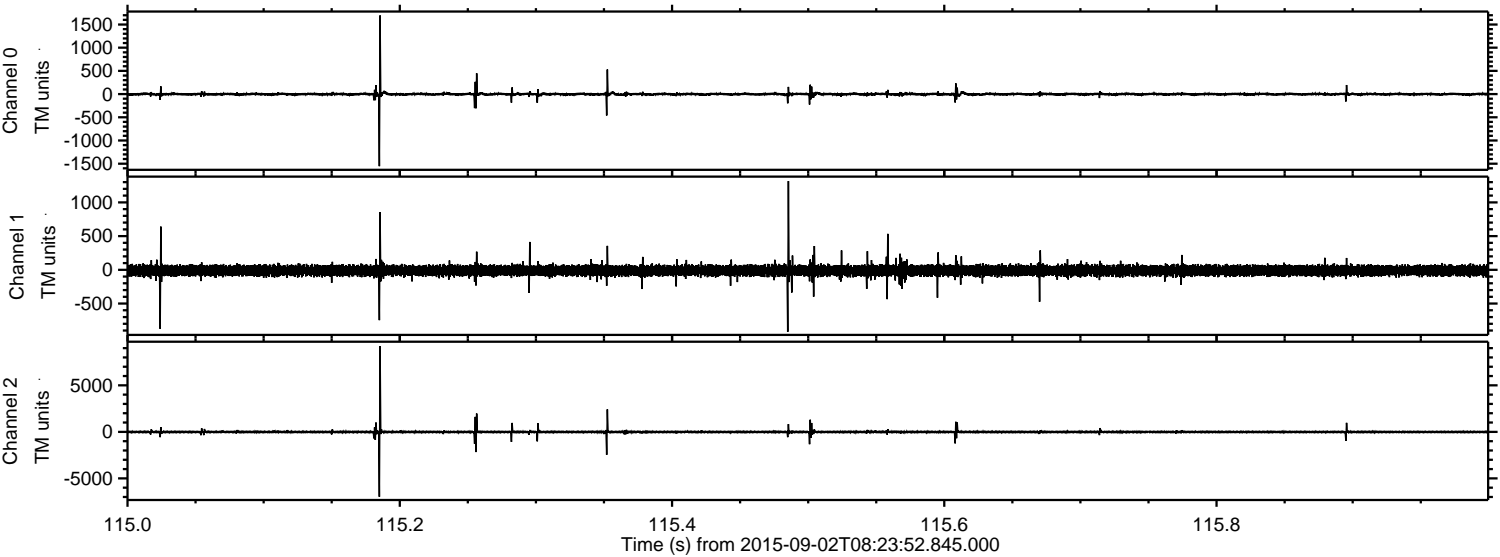

Processed Fri Oct 9 01:20:57 2015 by ELM ver.2012-10-06 from 001__elm20150902_082351__dat00.bin

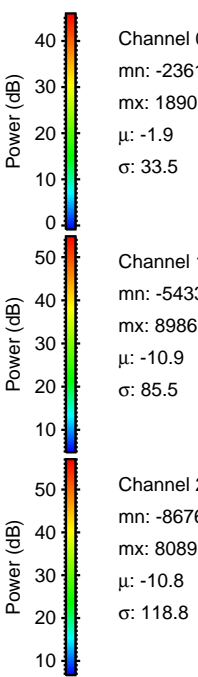
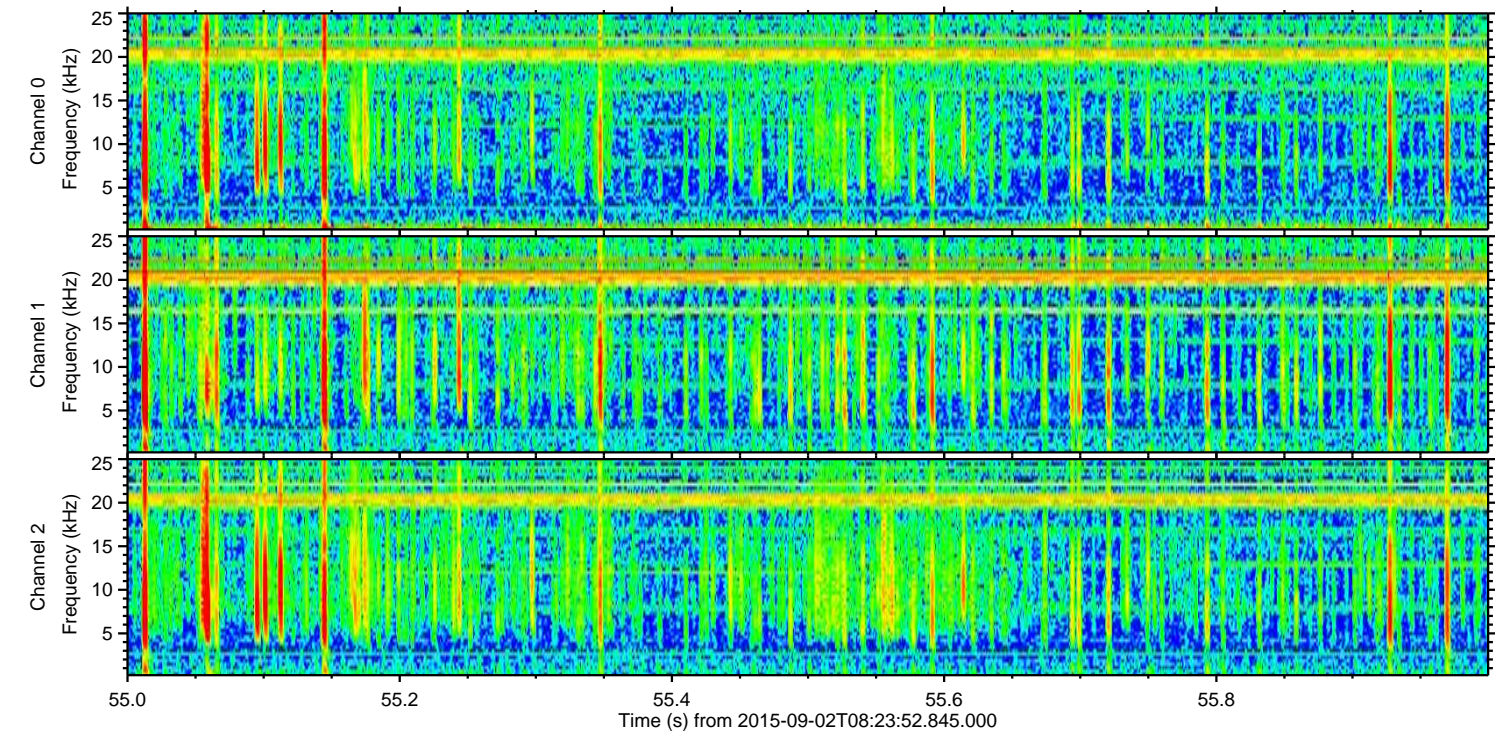
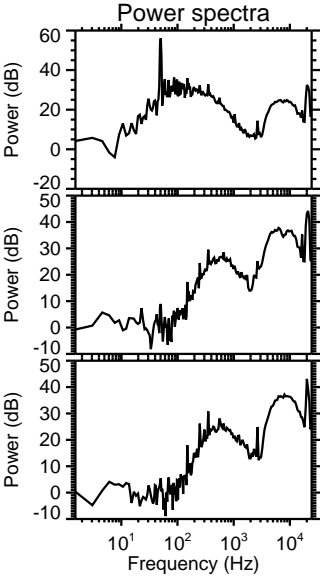
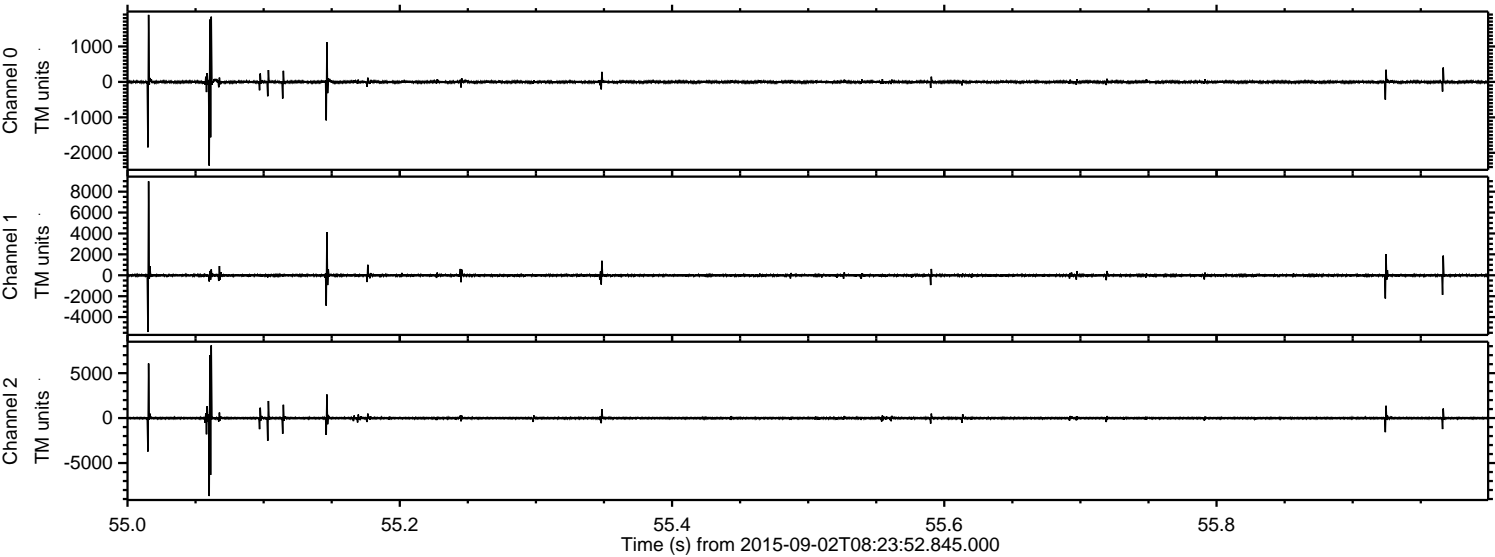

ELMAVAN 3D WAVEFORMS (Measured data sampled at 50 kHz) 51000 packets of 144 samples from 2015-09-02T08:23:52.845.000. Part 100/147

Processed Fri Oct 9 01:20:58 2015 by ELM ver.2012-10-06 from 001__elm20150902_082351__dat00.bin

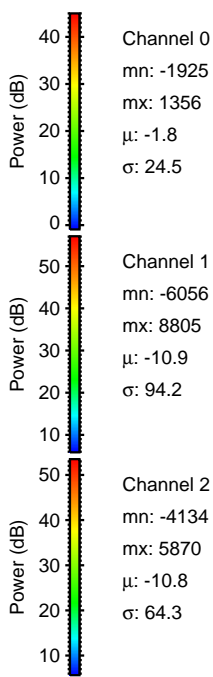
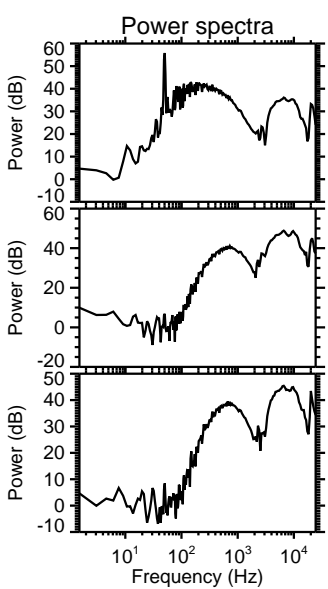
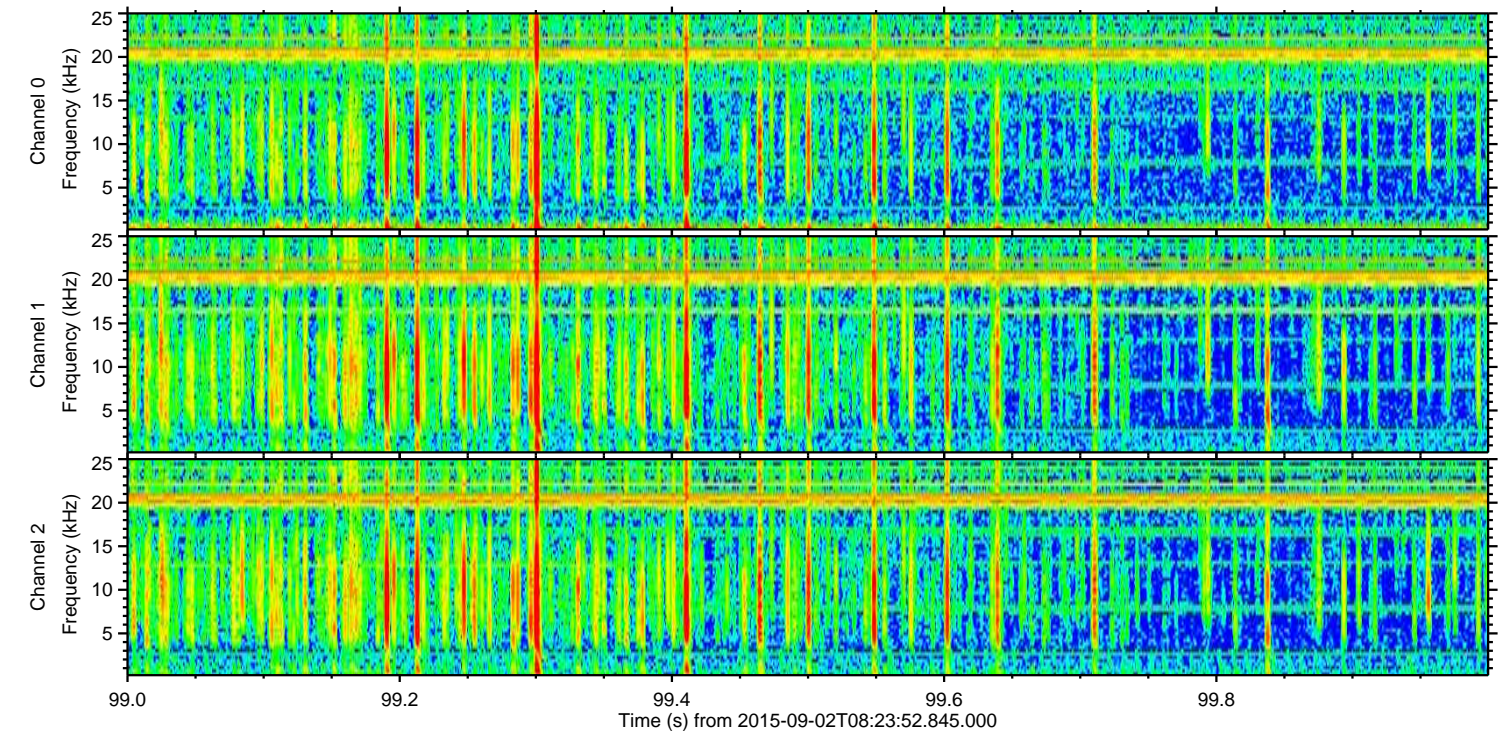
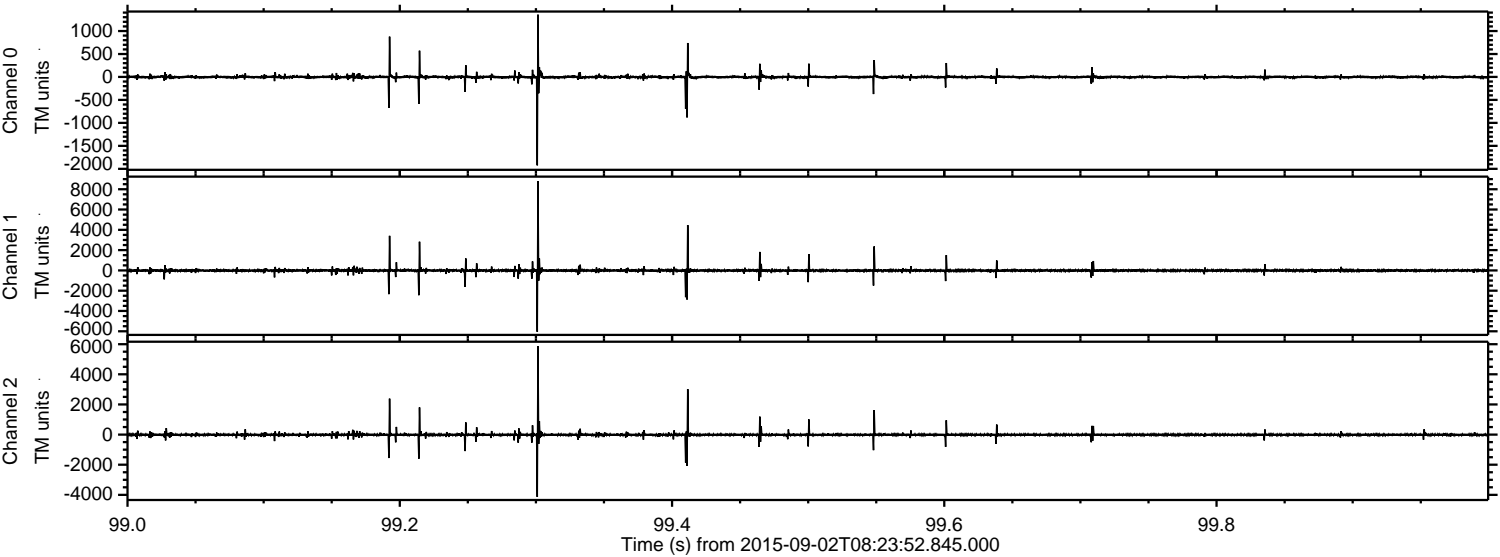

Channel 0

mn: -1925
mx: 1356
 μ : -1.8
 σ : 24.5

Channel 1

mn: -6056
mx: 8805
 μ : -10.9
 σ : 94.2

Channel 2

mn: -4134
mx: 5870
 μ : -10.8
 σ : 64.3

Processed Fri Oct 9 01:20:59 2015 by ELM ver.2012-10-06 from 001__elm20150902_082351__dat00.bin

