

ELMAVAN 3D WAVEFORMS (Measured data sampled at 50 kHz) 51000 packets of 144 samples from 2015-09-02T07:58:51.725.000.

Processed Fri Oct 9 01:13:33 2015 by ELM ver.2012-10-06 from 001__elm20150902_075850__dat00.bin

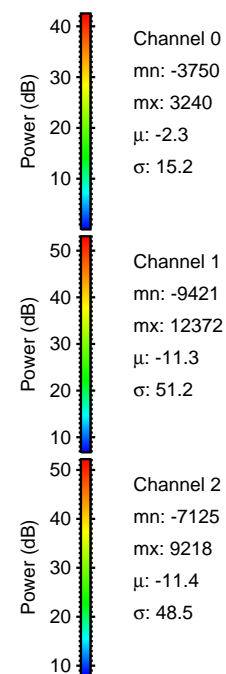

Processed Fri Oct 9 01:13:49 2015 by ELM ver.2012-10-06 from 001__elm20150902_075850__dat00.bin

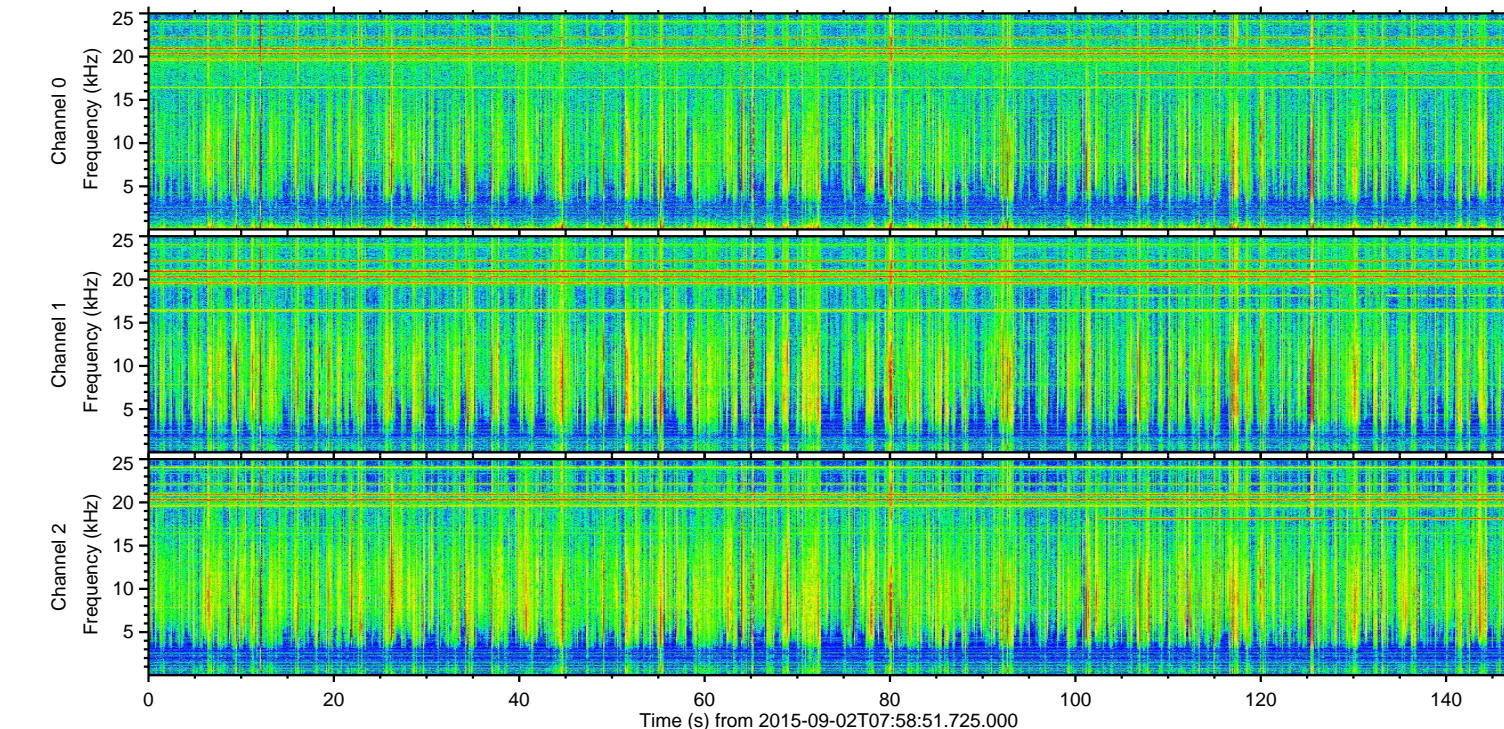
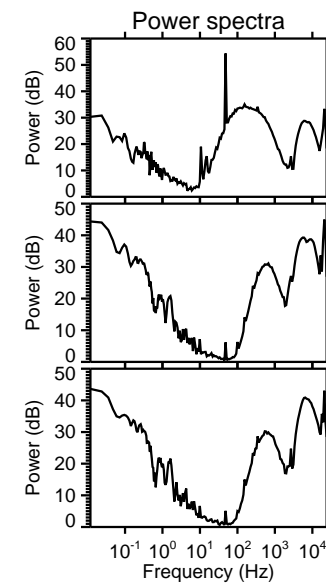
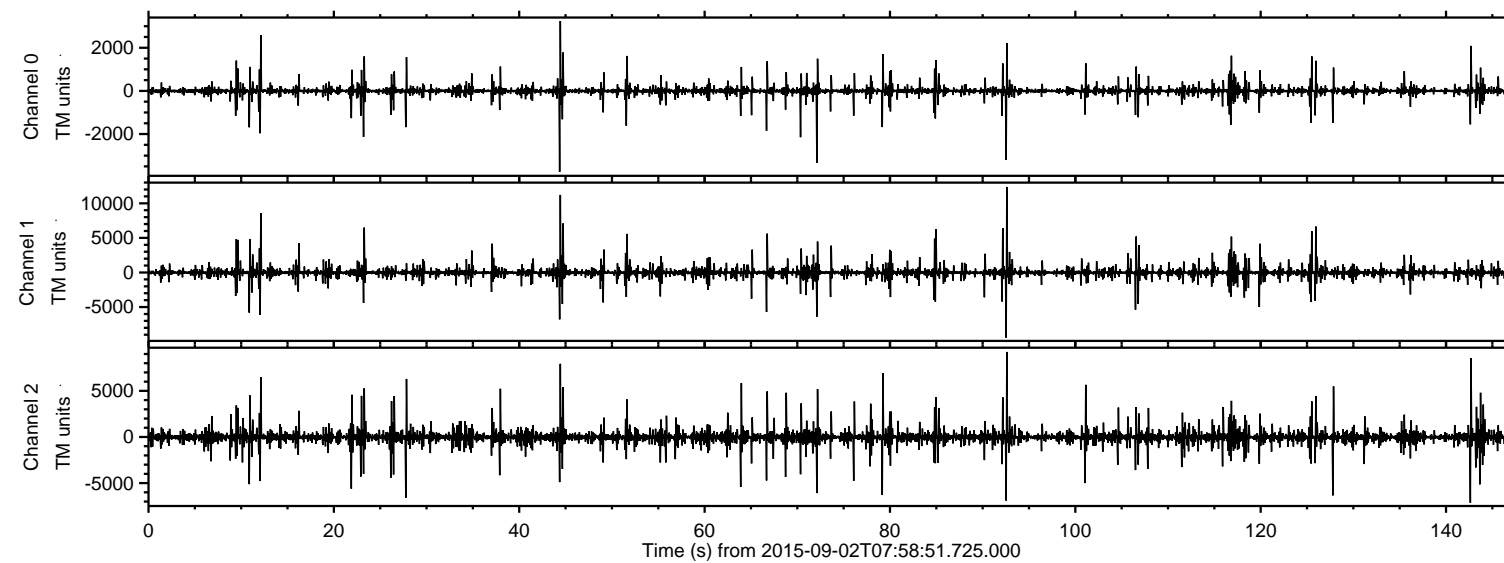
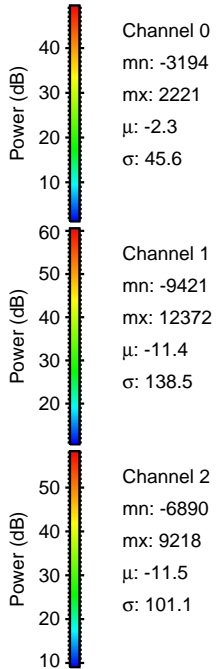
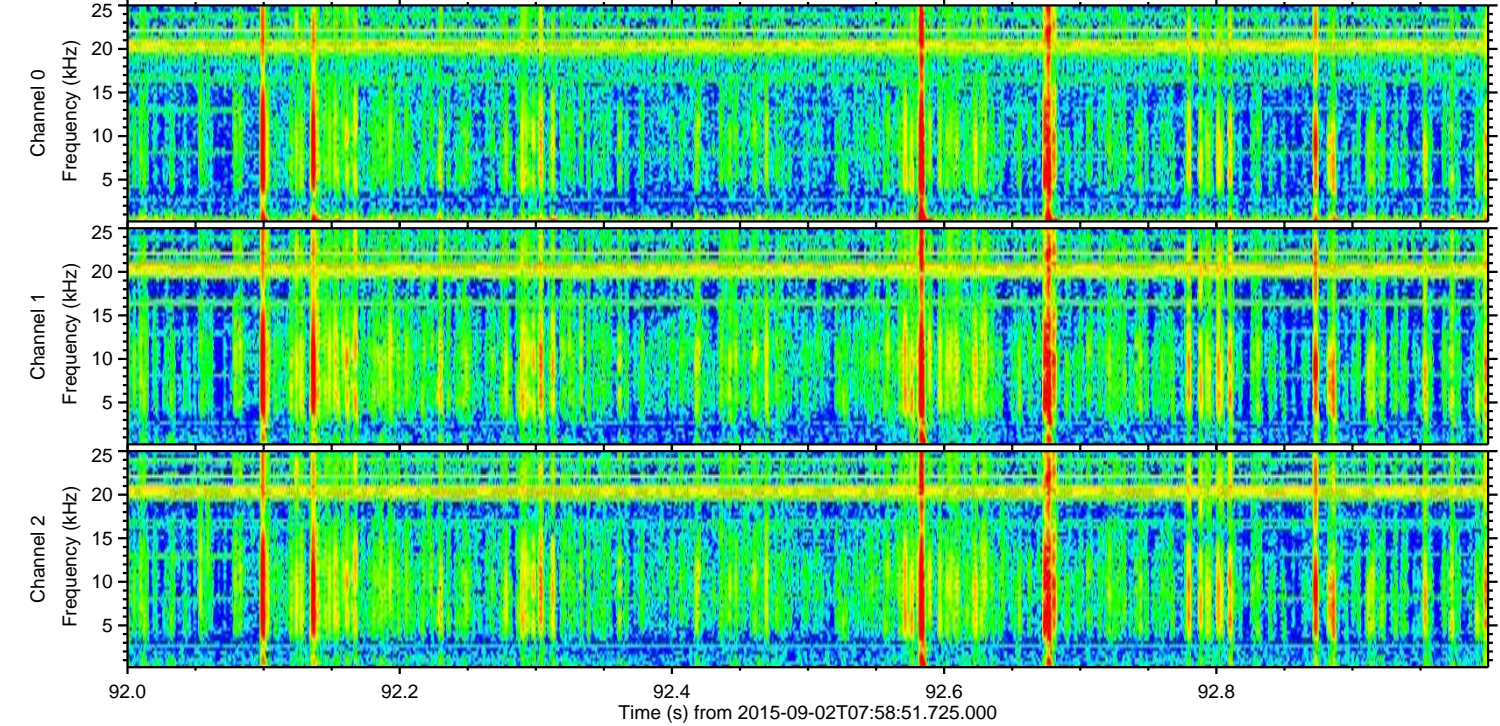
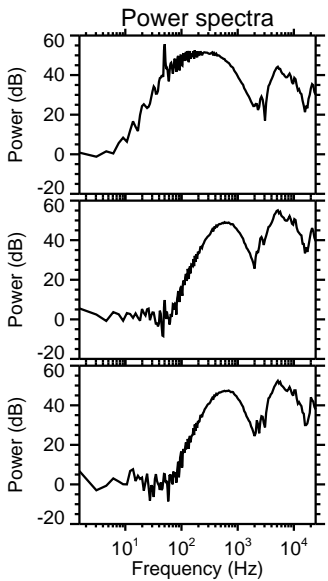
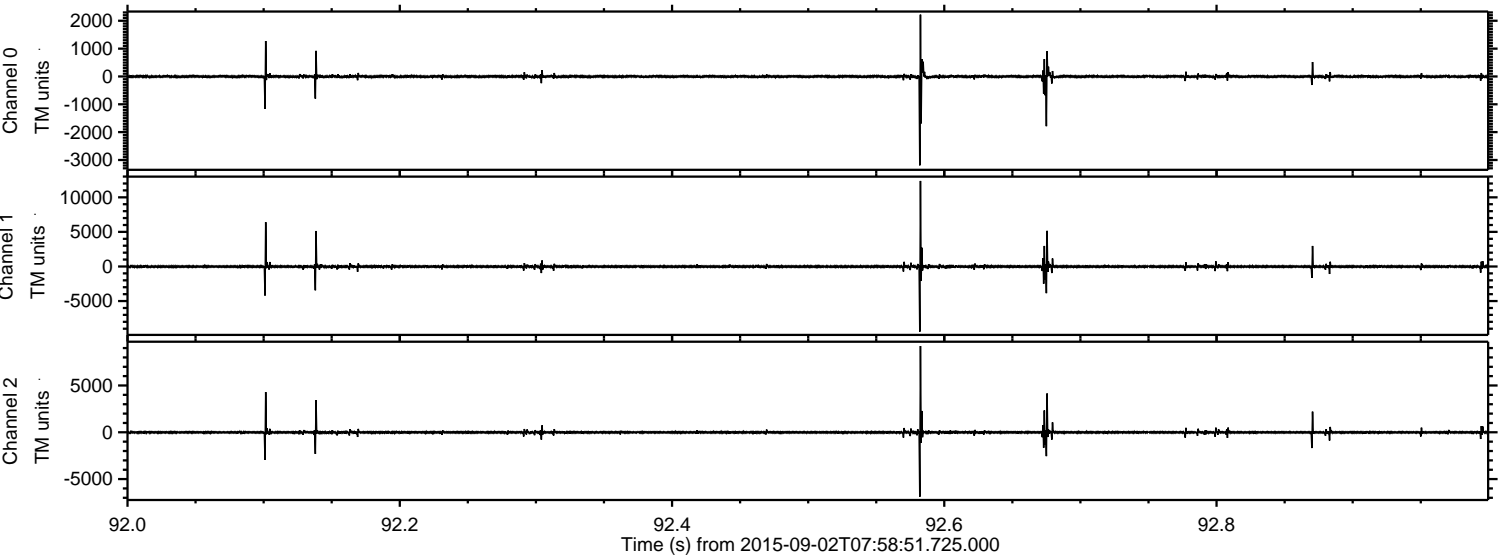

Processed Fri Oct 9 01:13:50 2015 by ELM ver.2012-10-06 from 001__elm20150902_075850__dat00.bin

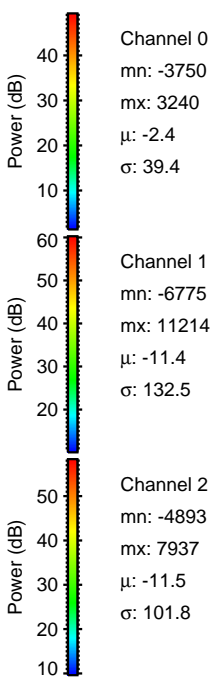
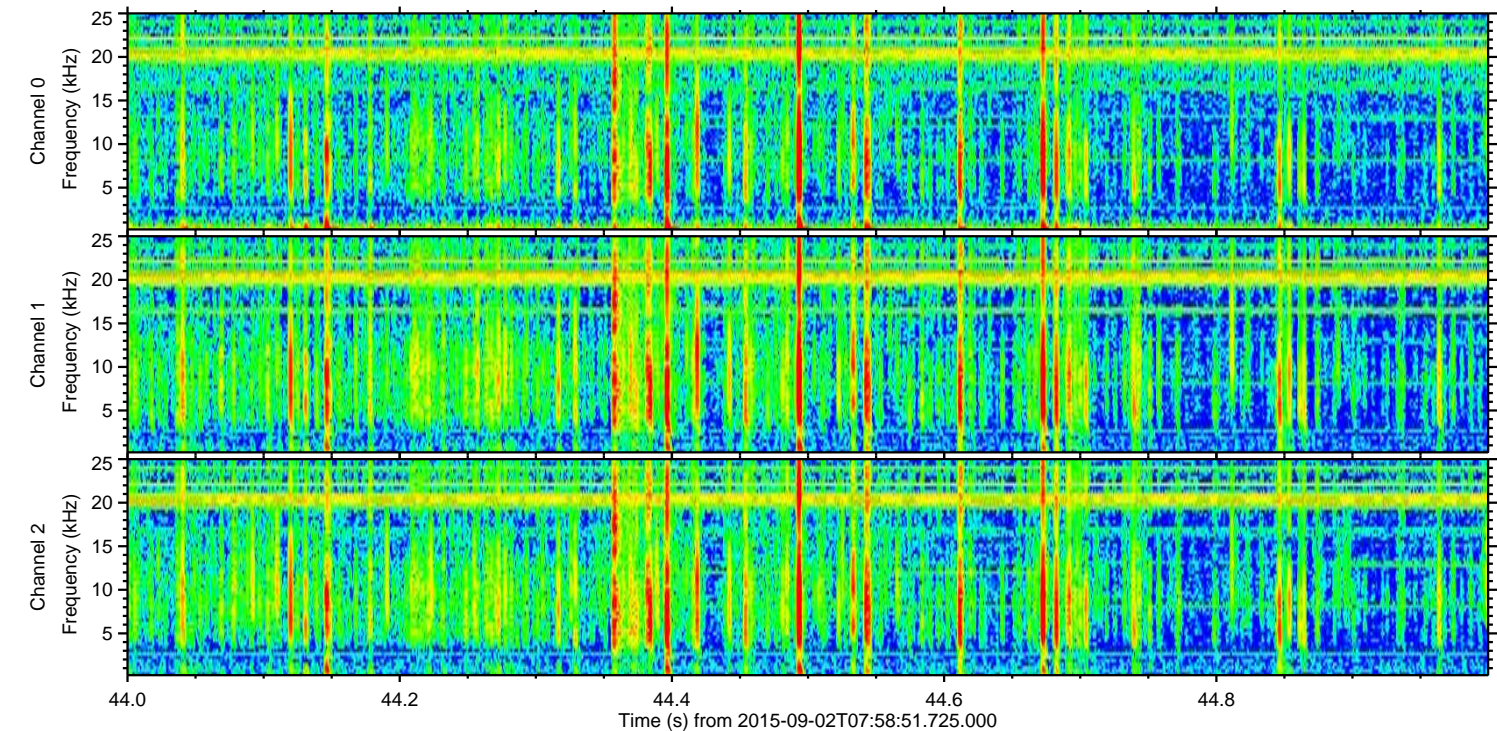
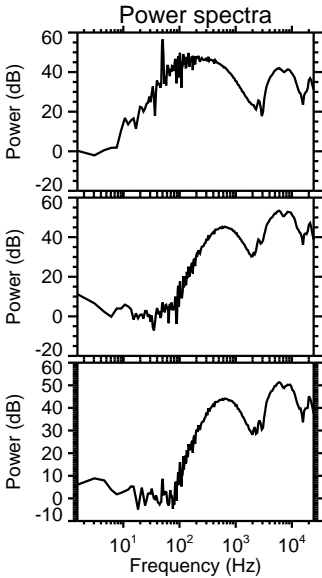
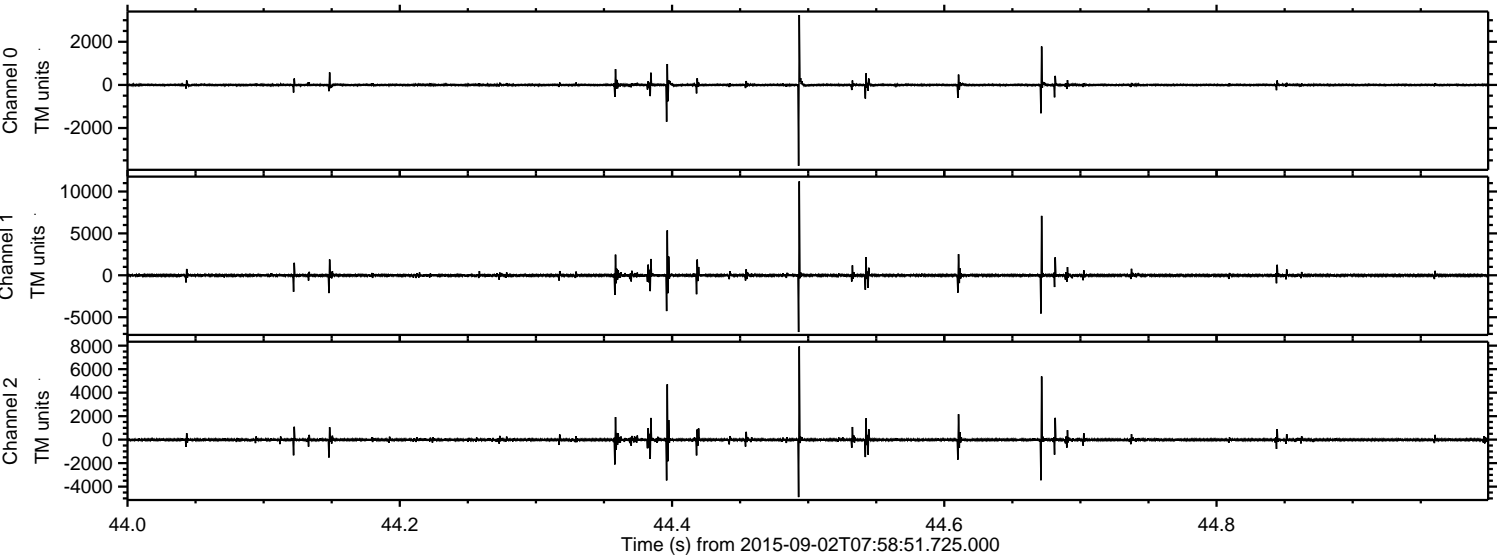

Processed Fri Oct 9 01:13:51 2015 by ELM ver.2012-10-06 from 001__elm20150902_075850__dat00.bin

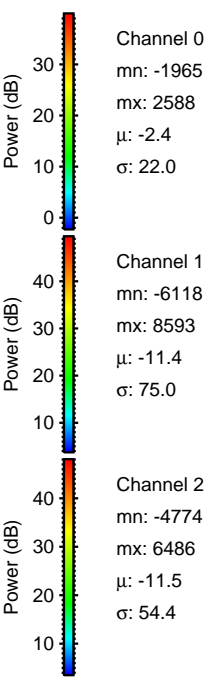
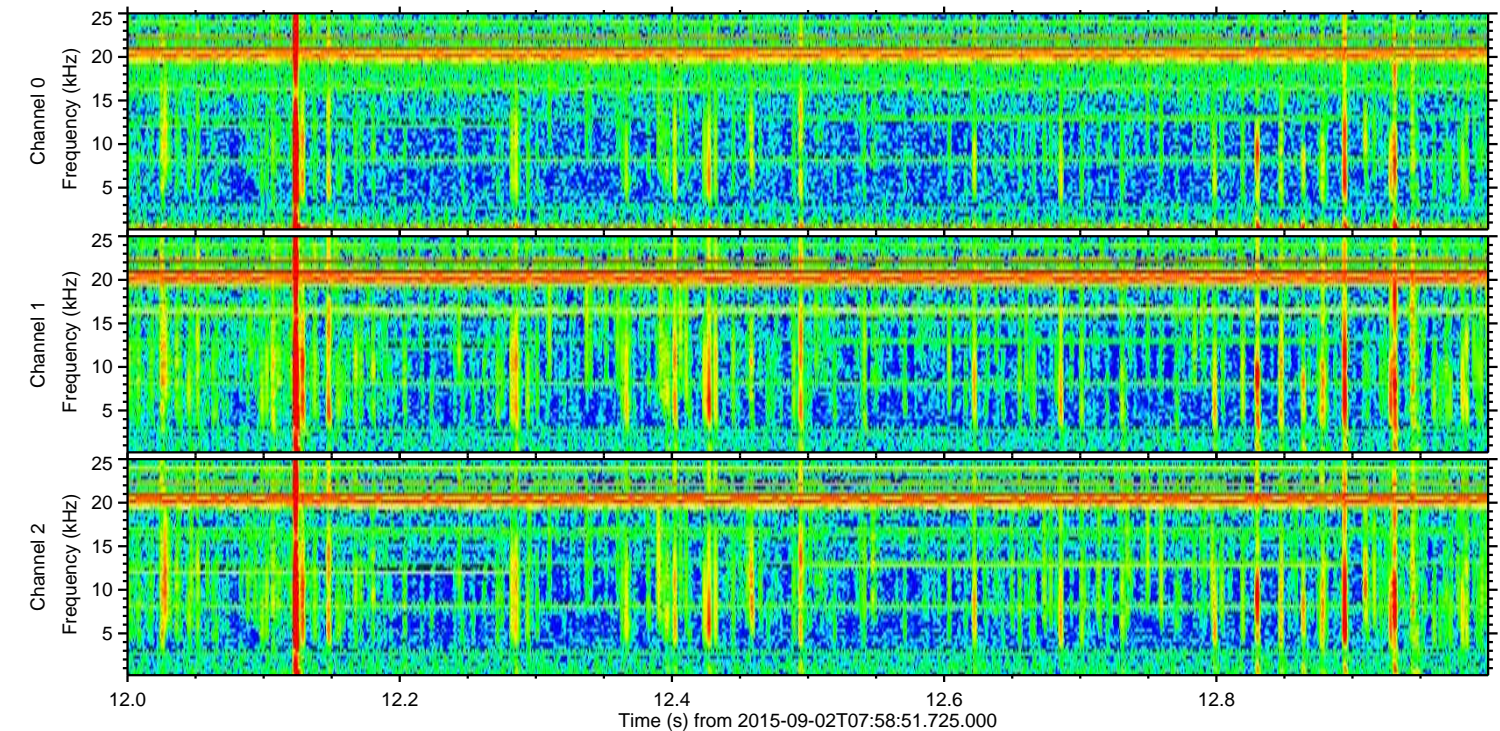
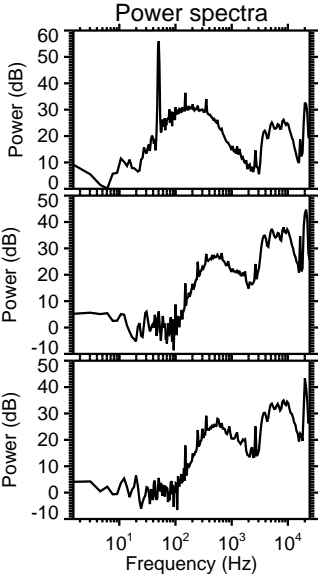
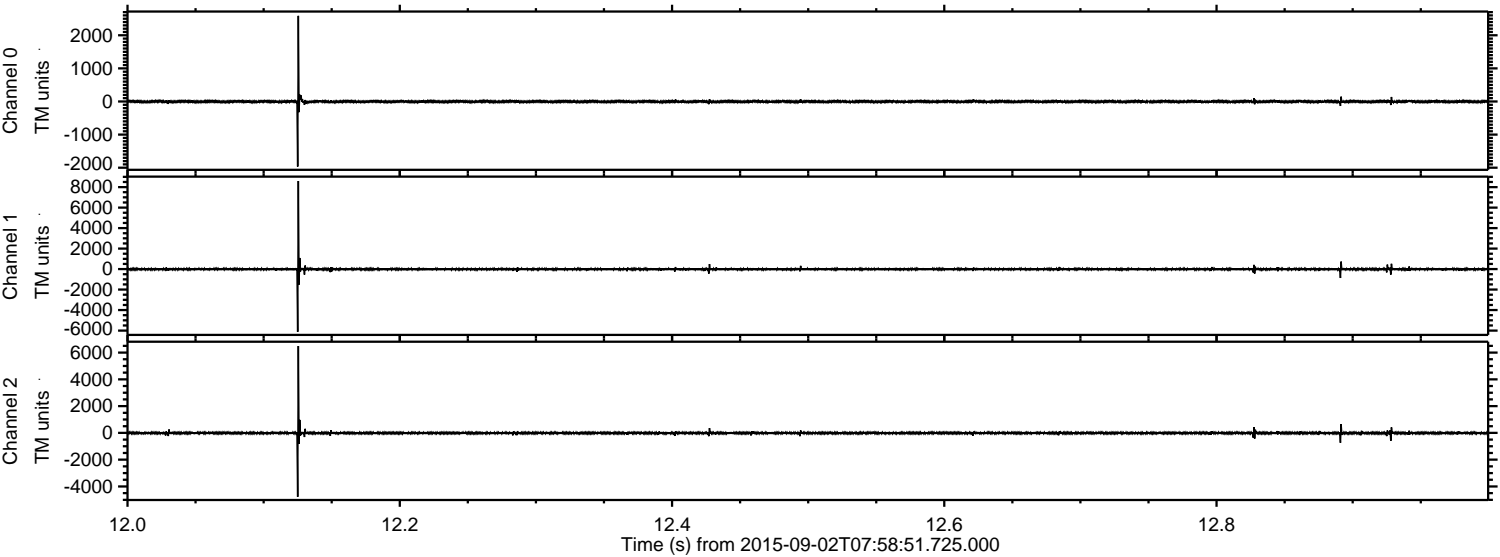

ELMAVAN 3D WAVEFORMS (Measured data sampled at 50 kHz) 51000 packets of 144 samples from 2015-09-02T07:58:51.725.000. Part 143/147

Processed Fri Oct 9 01:13:52 2015 by ELM ver.2012-10-06 from 001__elm20150902_075850__dat00.bin

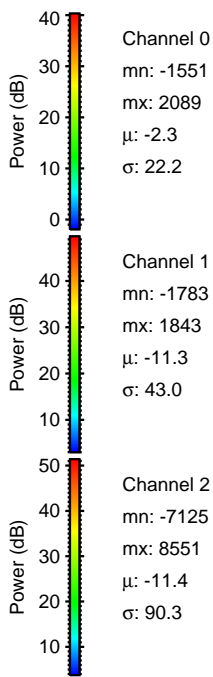
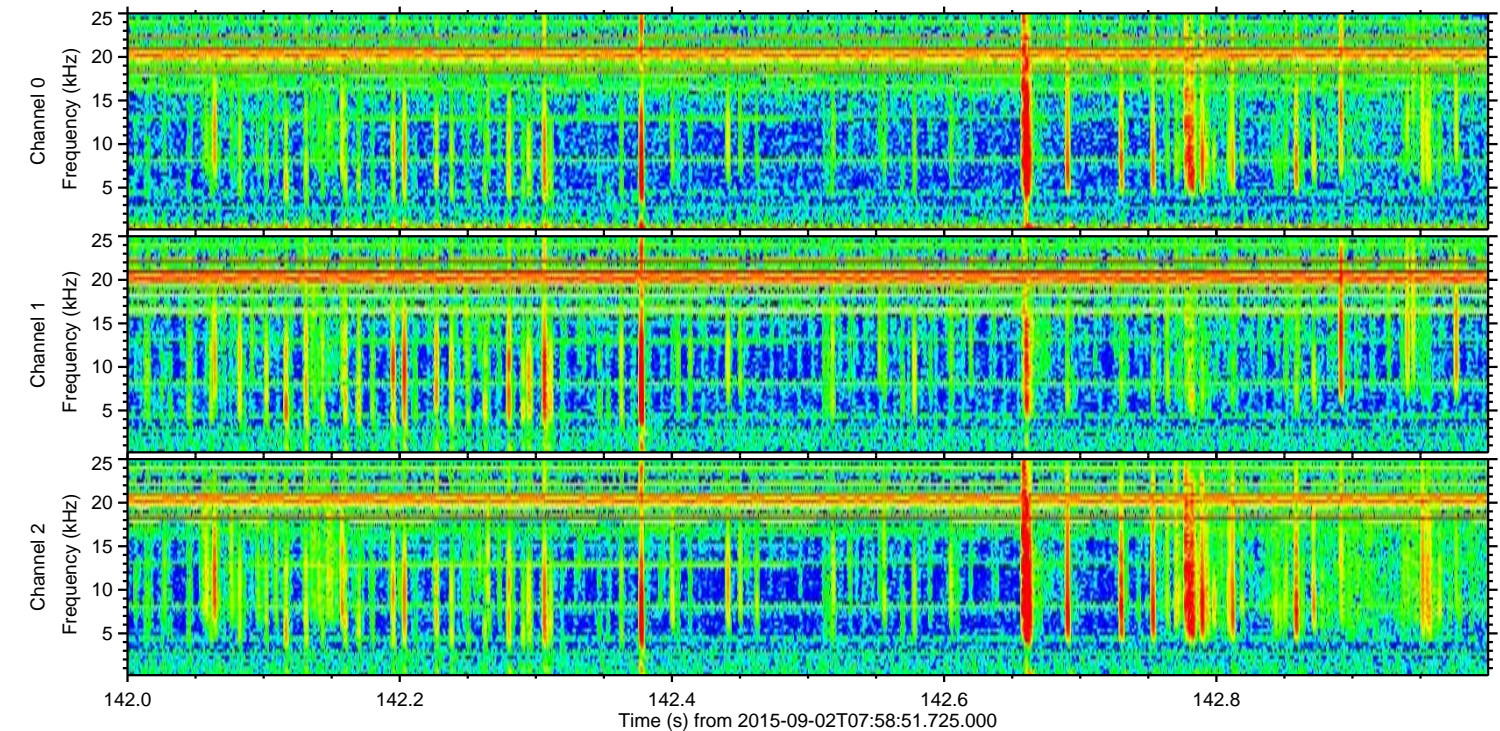
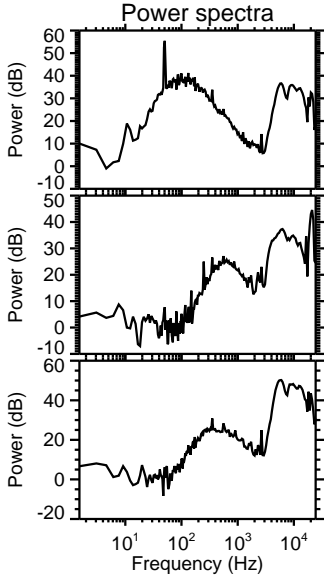
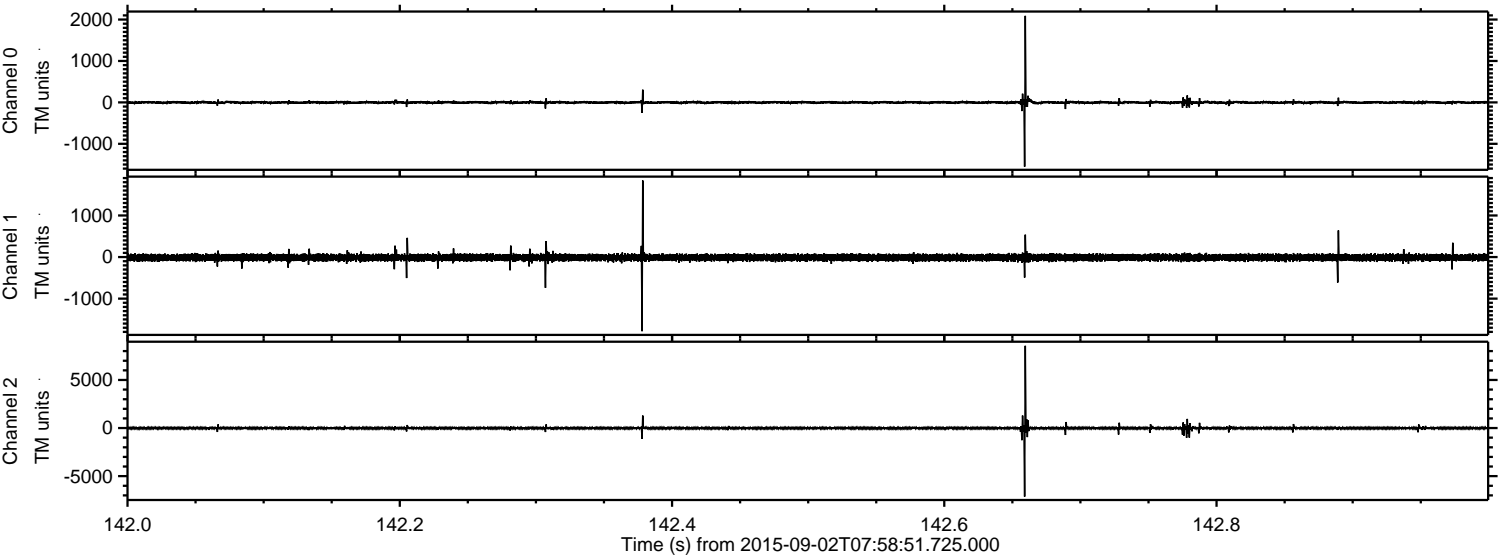

Processed Fri Oct 9 01:13:53 2015 by ELM ver.2012-10-06 from 001__elm20150902_075850__dat00.bin

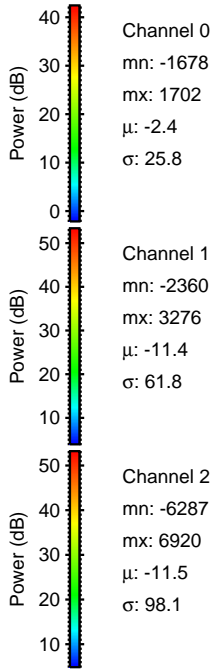
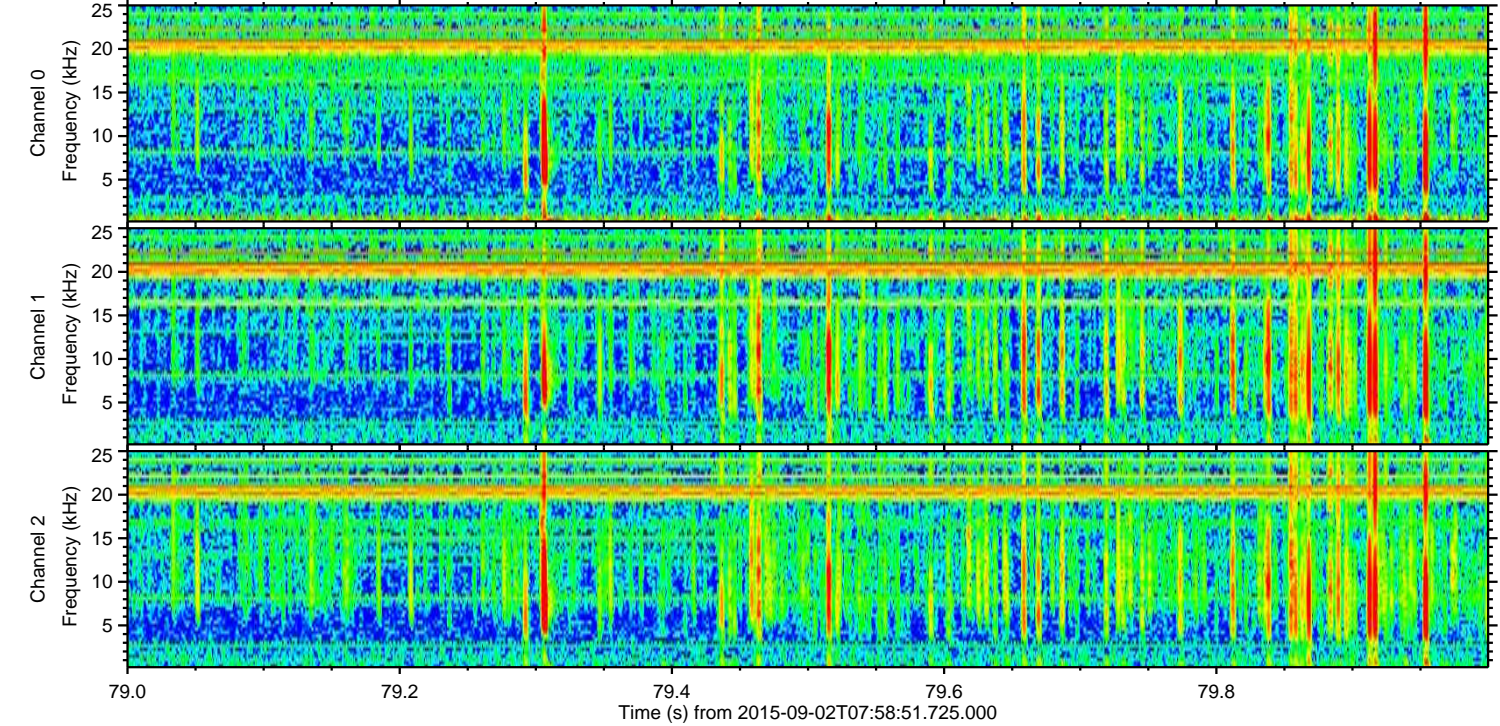
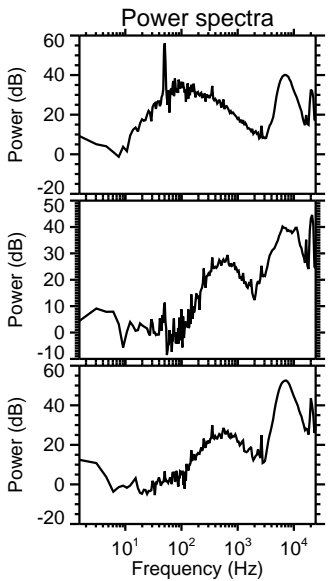
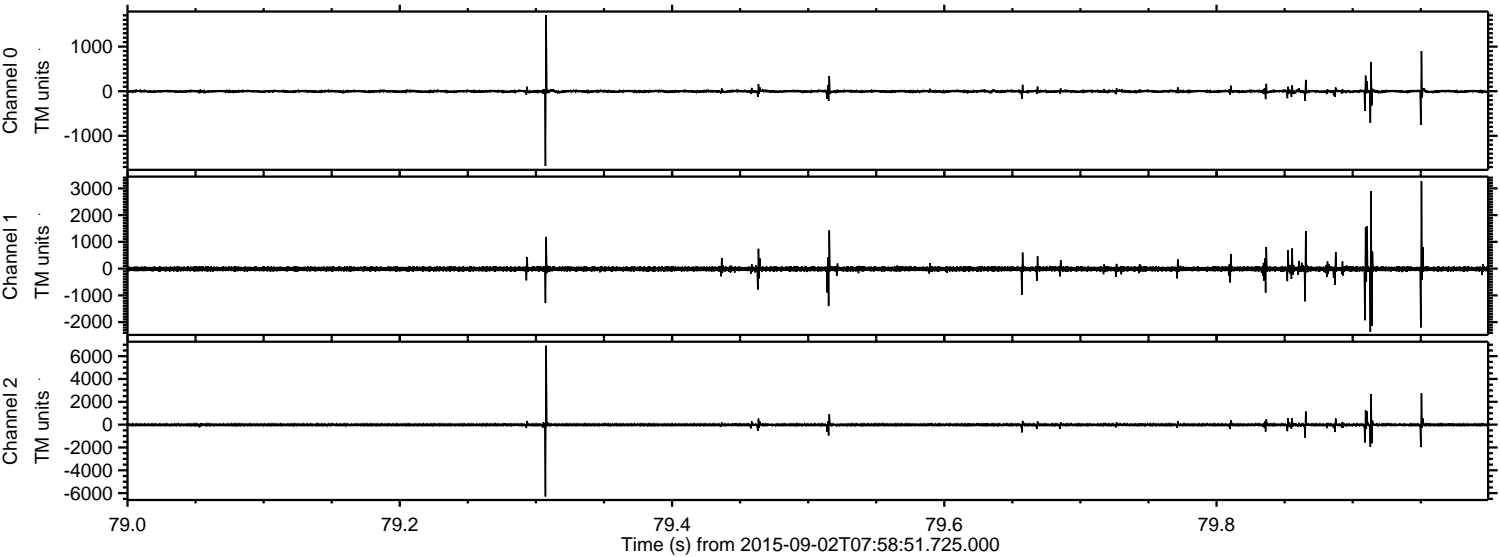

ELMAVAN 3D WAVEFORMS (Measured data sampled at 50 kHz) 51000 packets of 144 samples from 2015-09-02T07:58:51.725.000. Part 126/147

Processed Fri Oct 9 01:13:55 2015 by ELM ver.2012-10-06 from 001__elm20150902_075850__dat00.bin

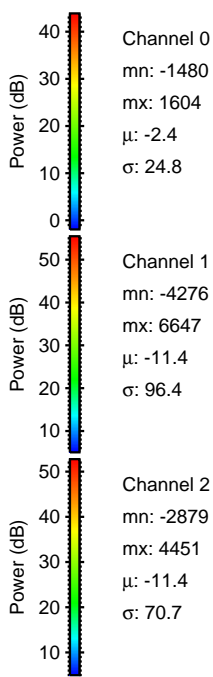
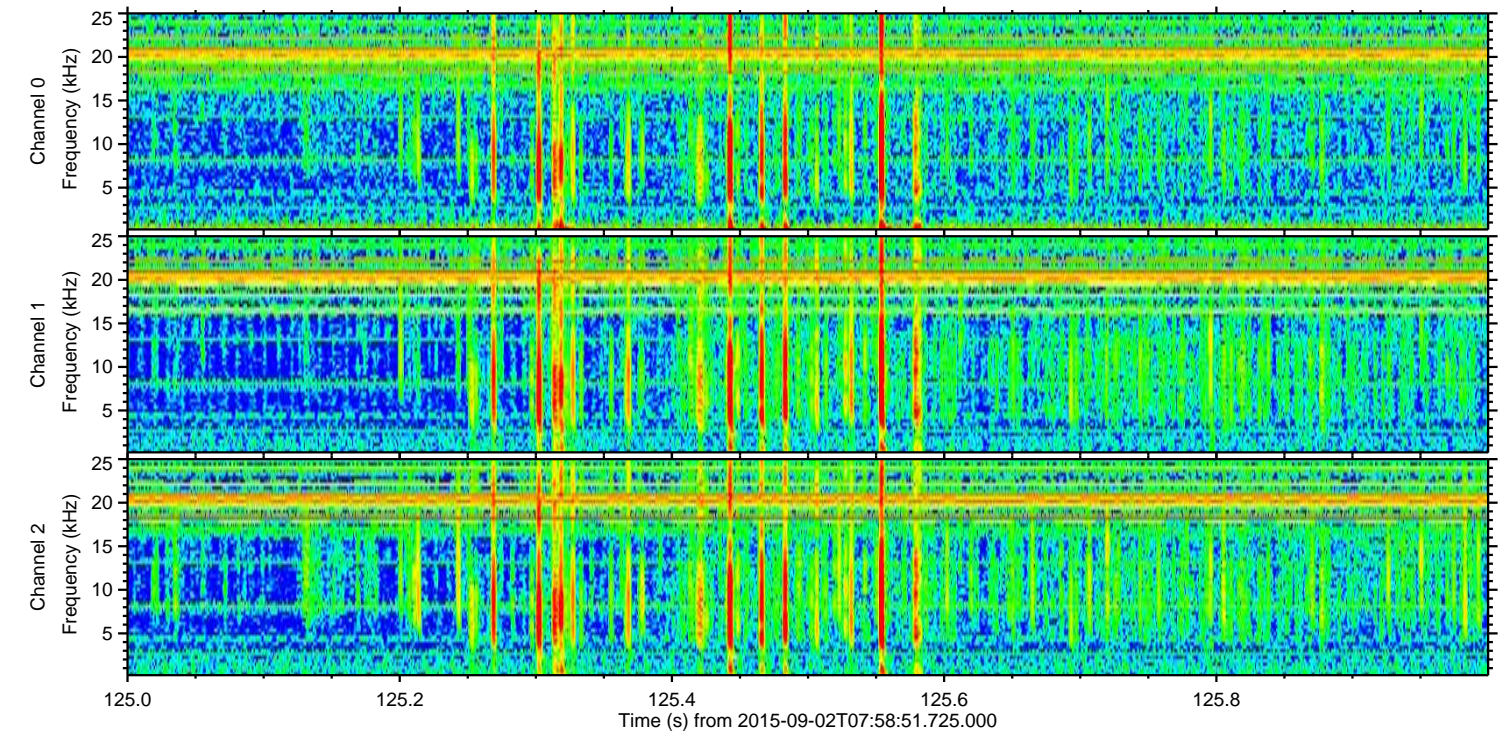
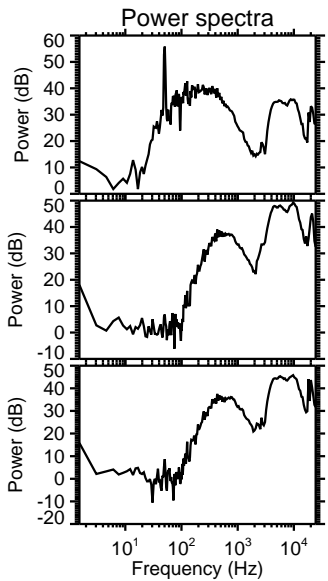
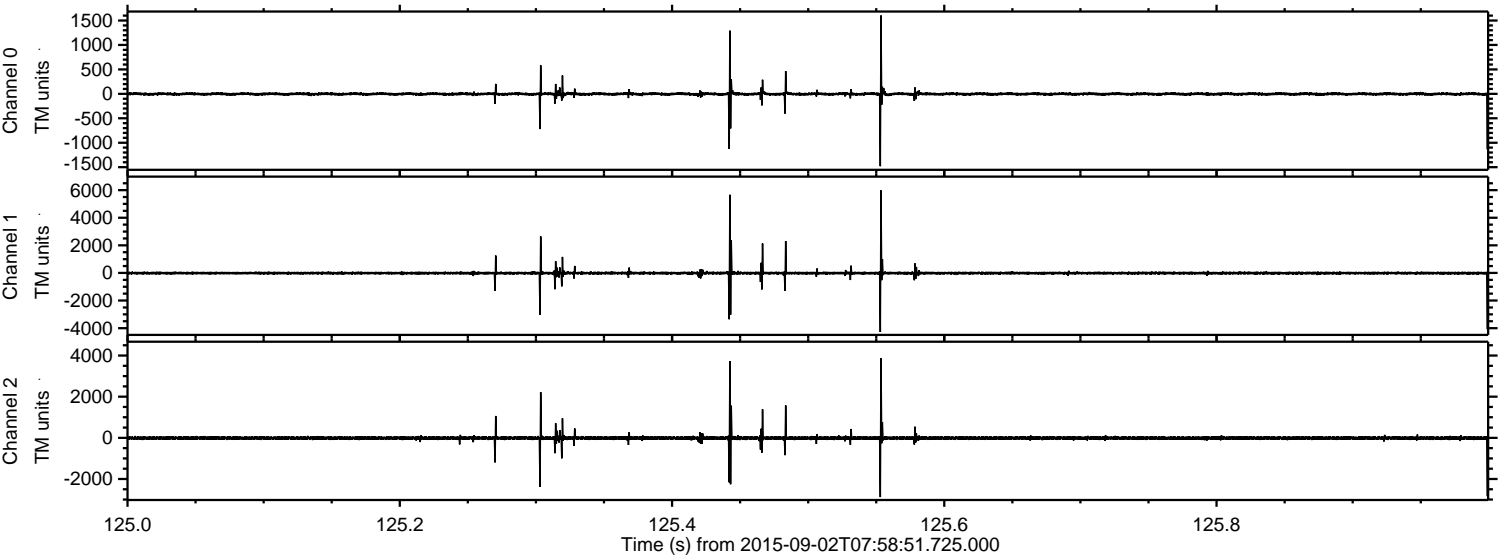

Channel 0
mn: -1480
mx: 1604
 μ : -2.4
 σ : 24.8

Channel 1
mn: -4276
mx: 6647
 μ : -11.4
 σ : 96.4

Channel 2
mn: -2879
mx: 4451
 μ : -11.4
 σ : 70.7

Processed Fri Oct 9 01:13:56 2015 by ELM ver.2012-10-06 from 001__elm20150902_075850__dat00.bin

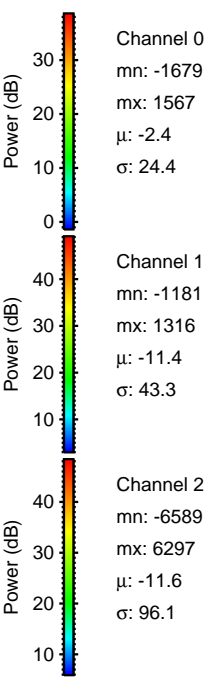
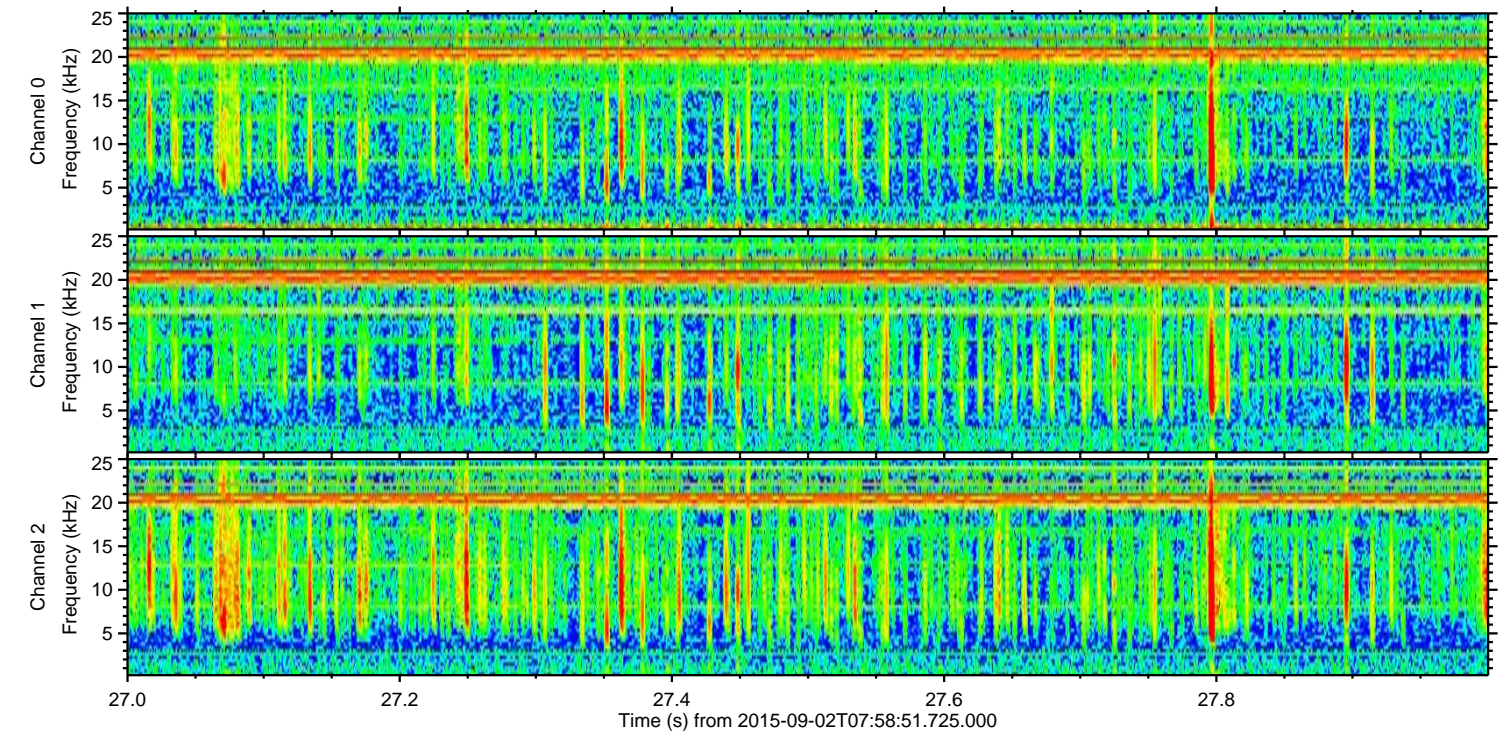
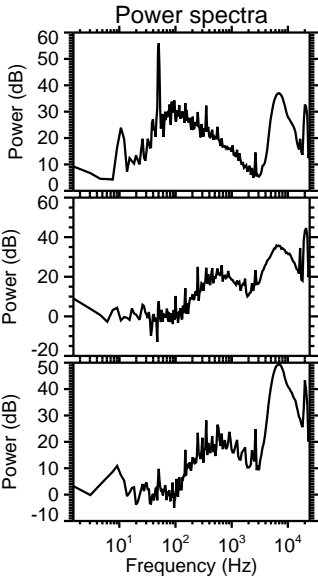
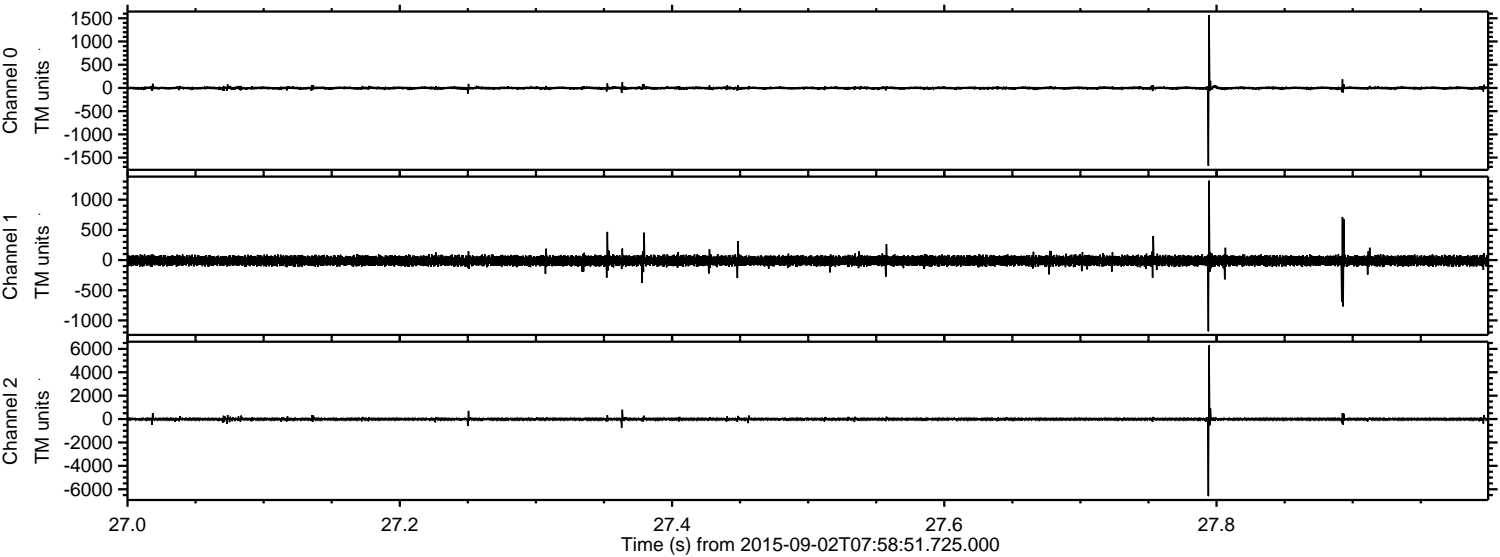

Channel 0
mn: -1679
mx: 1567
 μ : -2.4
 σ : 24.4

Channel 1
mn: -1181
mx: 1316
 μ : -11.4
 σ : 43.3

Channel 2
mn: -6589
mx: 6297
 μ : -11.6
 σ : 96.1

Processed Fri Oct 9 01:13:57 2015 by ELM ver.2012-10-06 from 001__elm20150902_075850__dat00.bin

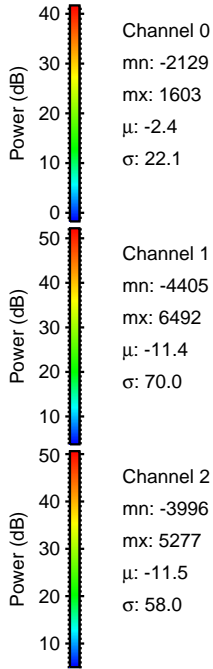
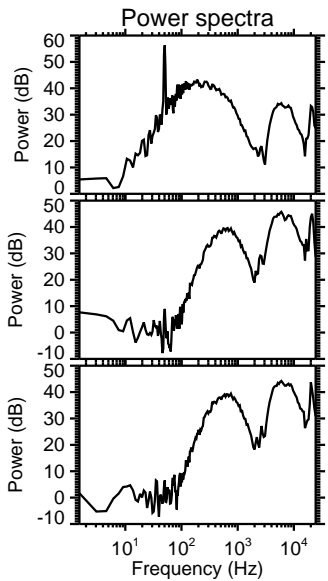
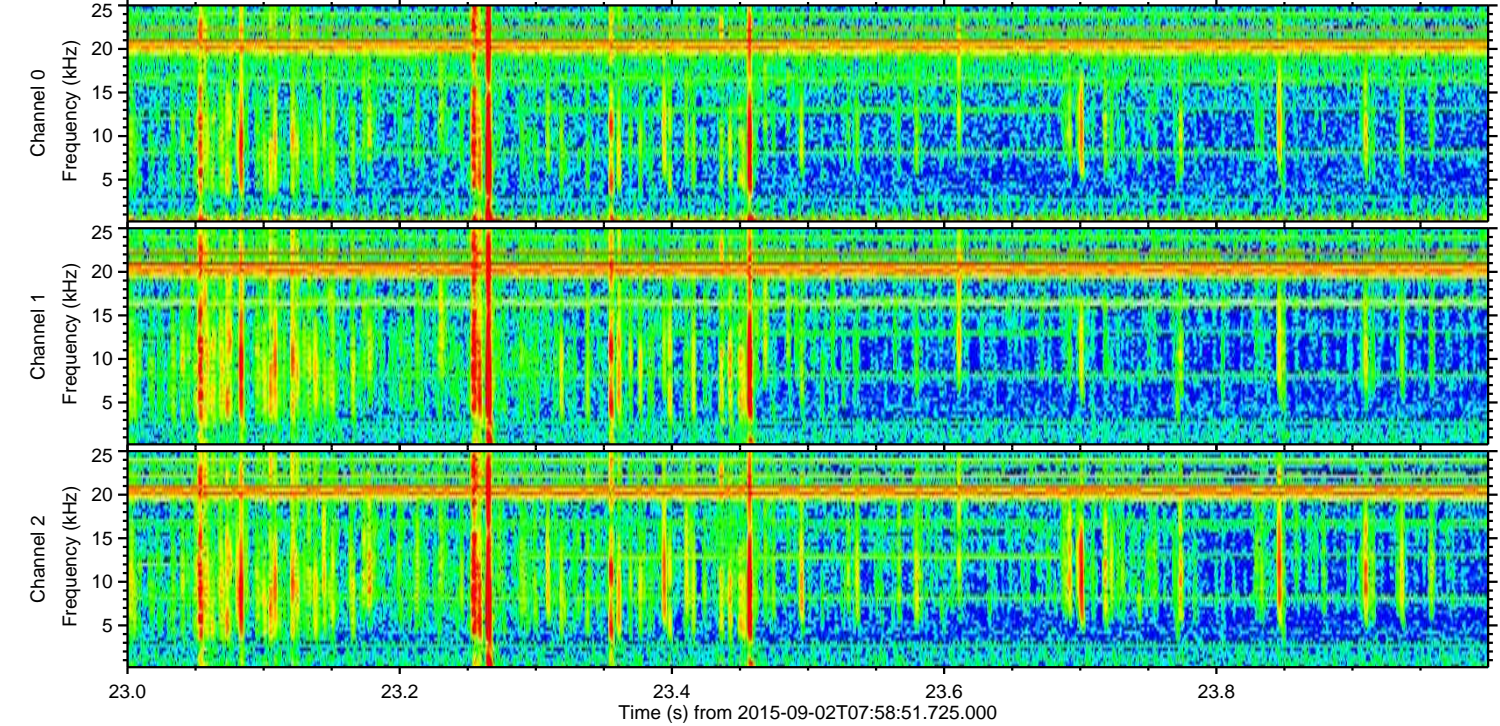
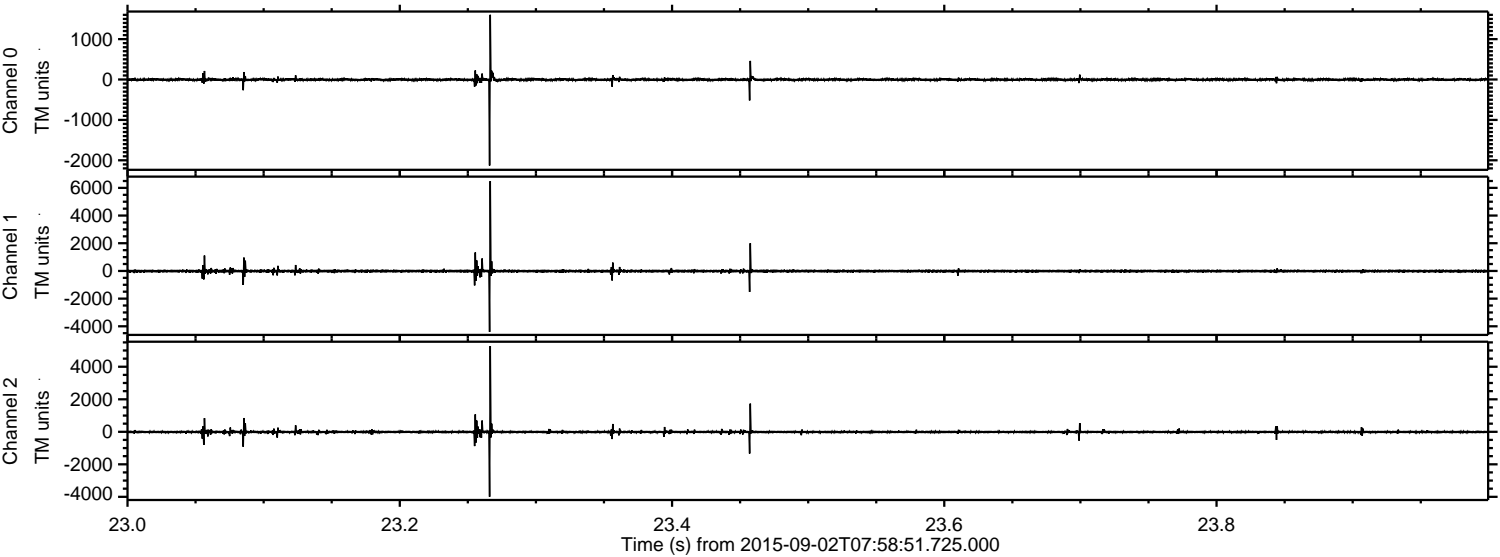

Processed Fri Oct 9 01:13:58 2015 by ELM ver.2012-10-06 from 001__elm20150902_075850__dat00.bin

