

ELMAVAN 3D WAVEFORMS (Measured data sampled at 50 kHz) 51000 packets of 144 samples from 2015-09-02T07:13:49.630.999.

Processed Fri Oct 9 01:01:05 2015 by ELM ver.2012-10-06 from 001__elm20150902_071348__dat00.bin

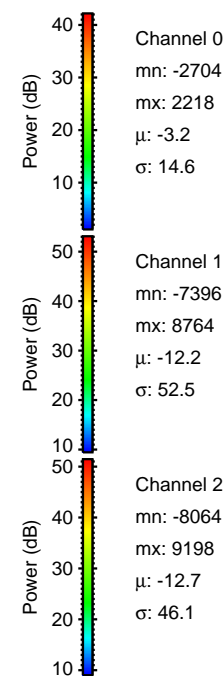
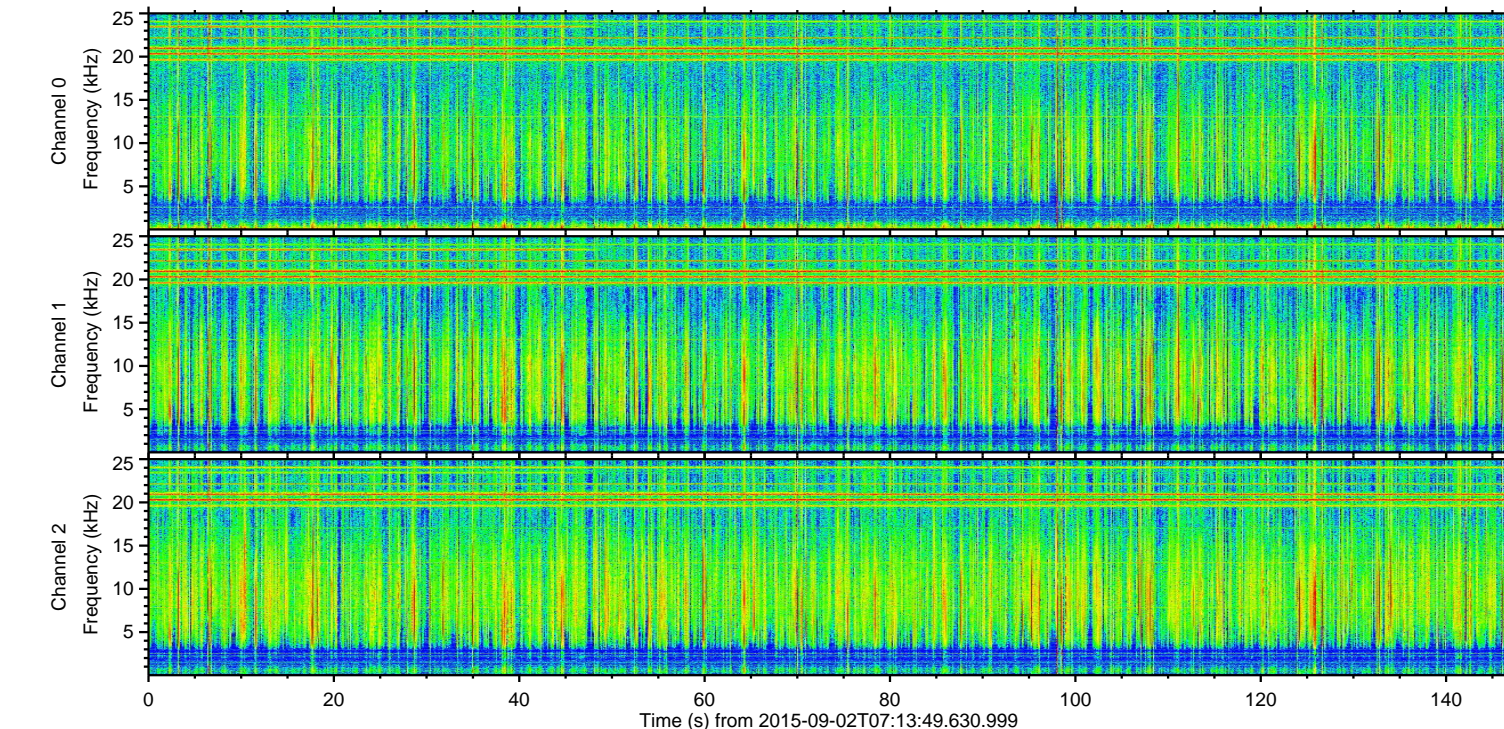
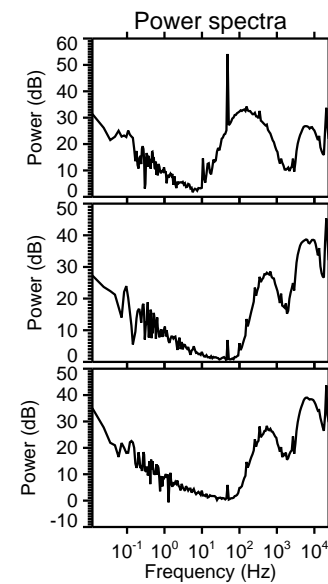
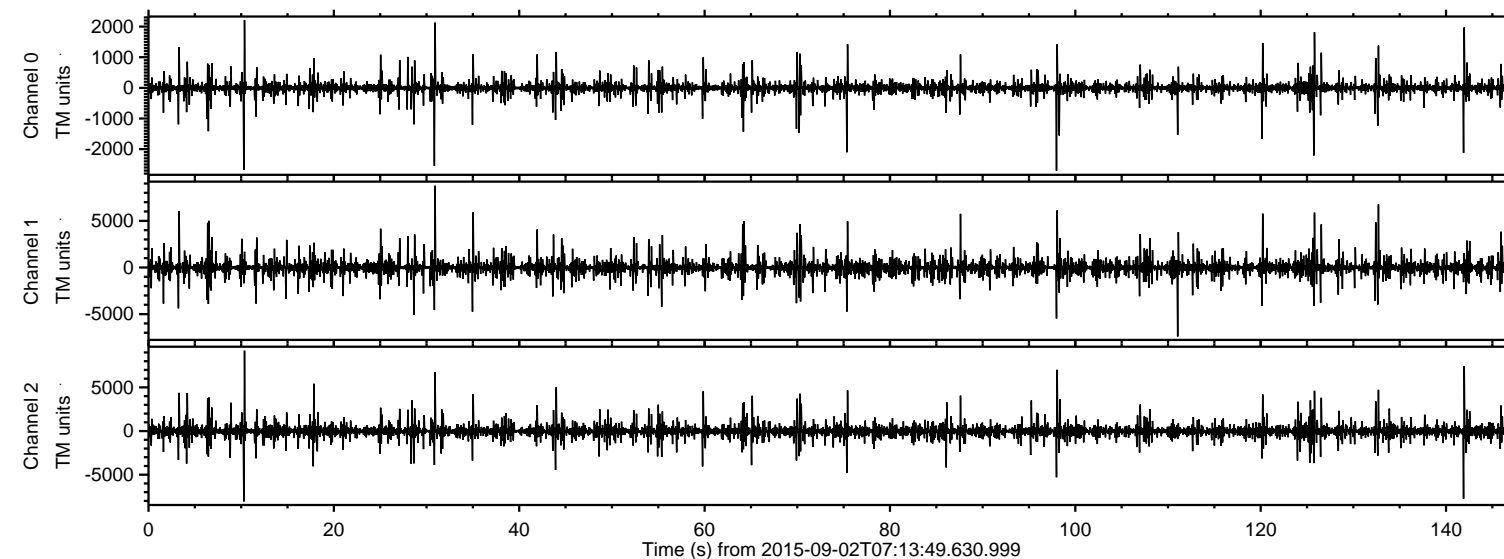

ELMAVAN 3D WAVEFORMS (Measured data sampled at 50 kHz) 51000 packets of 144 samples from 2015-09-02T07:13:49.630.999. Part 11/147

Processed Fri Oct 9 01:01:20 2015 by ELM ver.2012-10-06 from 001__elm20150902_071348__dat00.bin

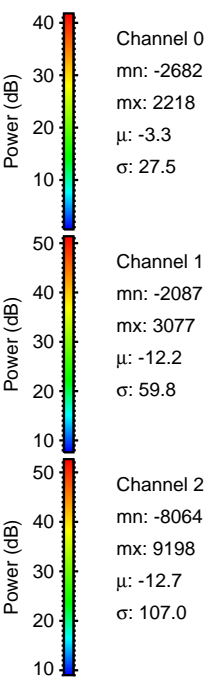
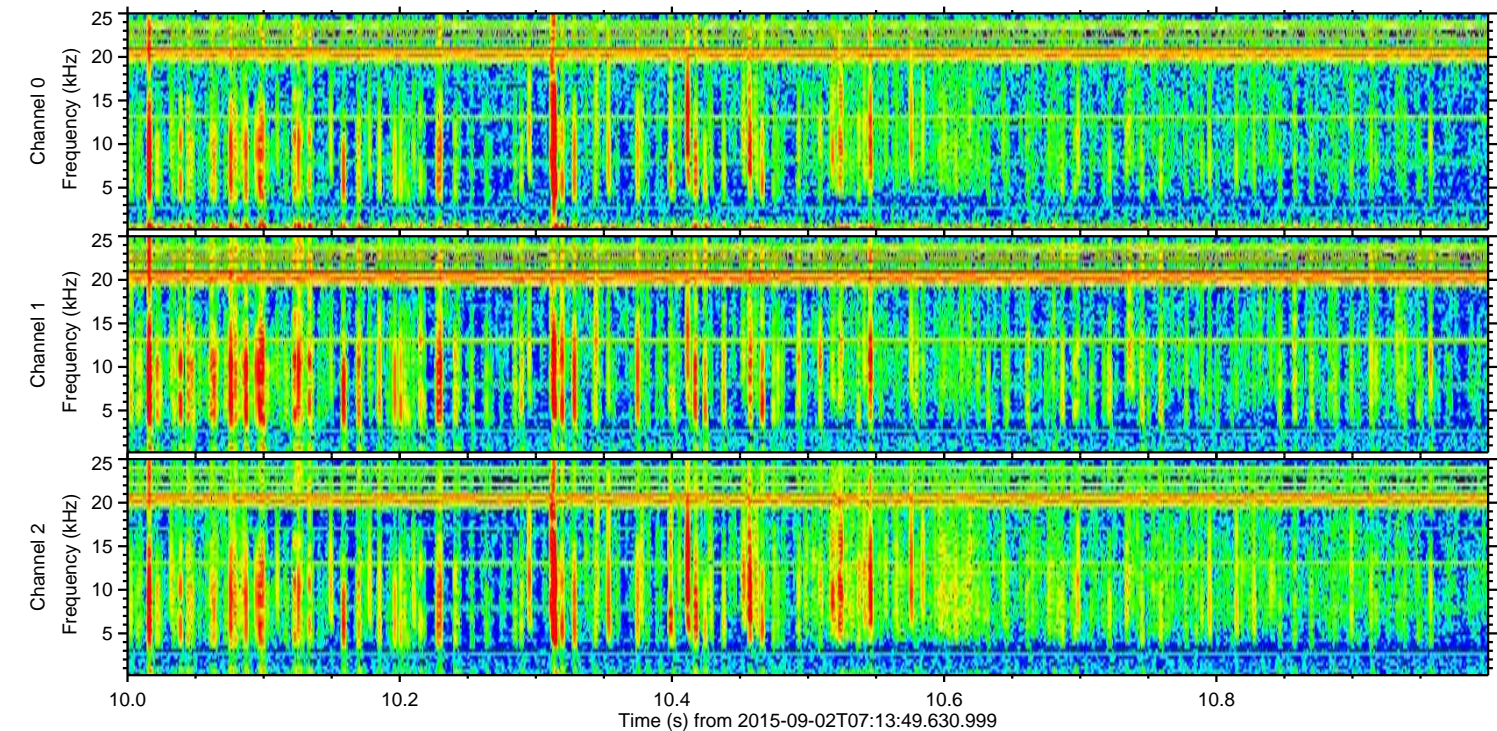
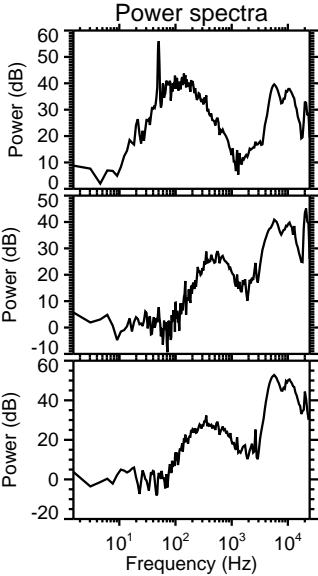
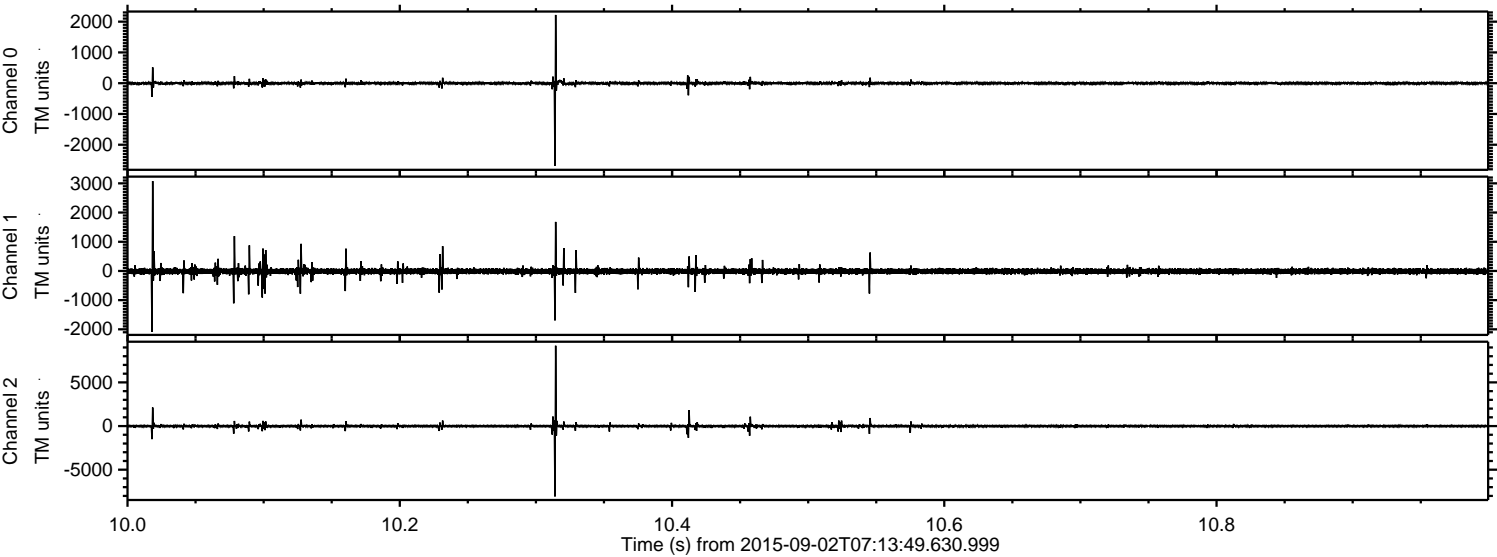

ELMAVAN 3D WAVEFORMS (Measured data sampled at 50 kHz) 51000 packets of 144 samples from 2015-09-02T07:13:49.630.999. Part 31/147

Processed Fri Oct 9 01:01:21 2015 by ELM ver.2012-10-06 from 001__elm20150902_071348__dat00.bin

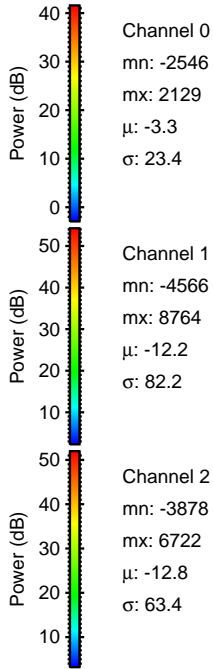
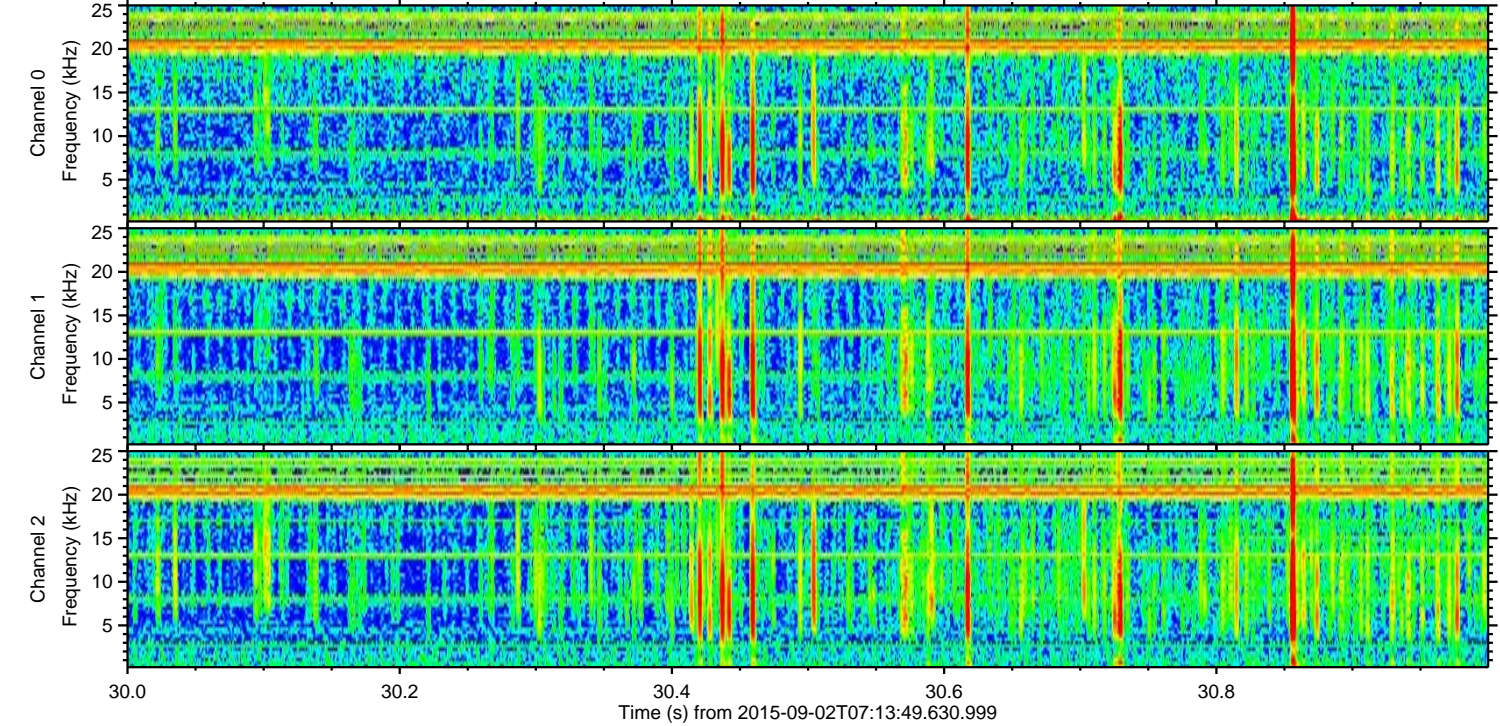
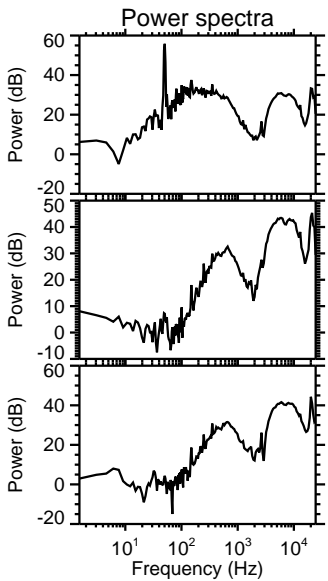
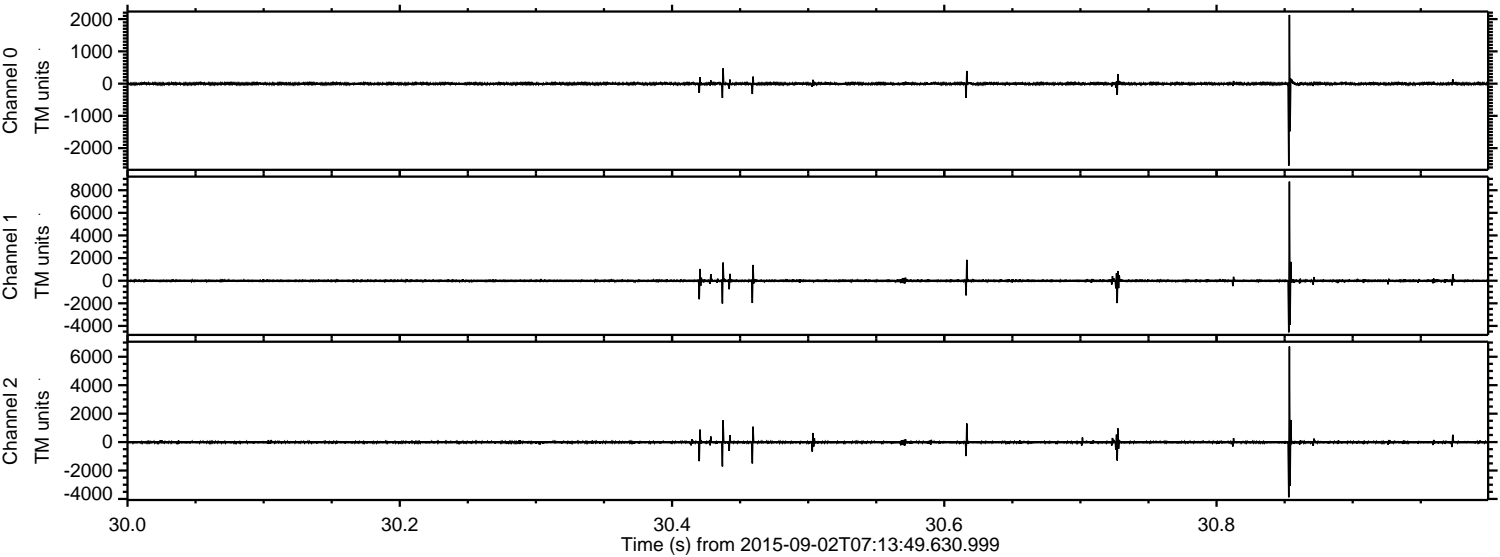

ELMAVAN 3D WAVEFORMS (Measured data sampled at 50 kHz) 51000 packets of 144 samples from 2015-09-02T07:13:49.630.999. Part 143/147

Processed Fri Oct 9 01:01:22 2015 by ELM ver.2012-10-06 from 001__elm20150902_071348__dat00.bin

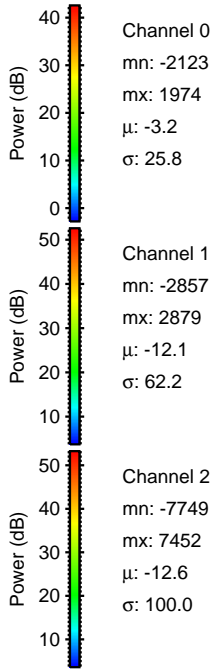
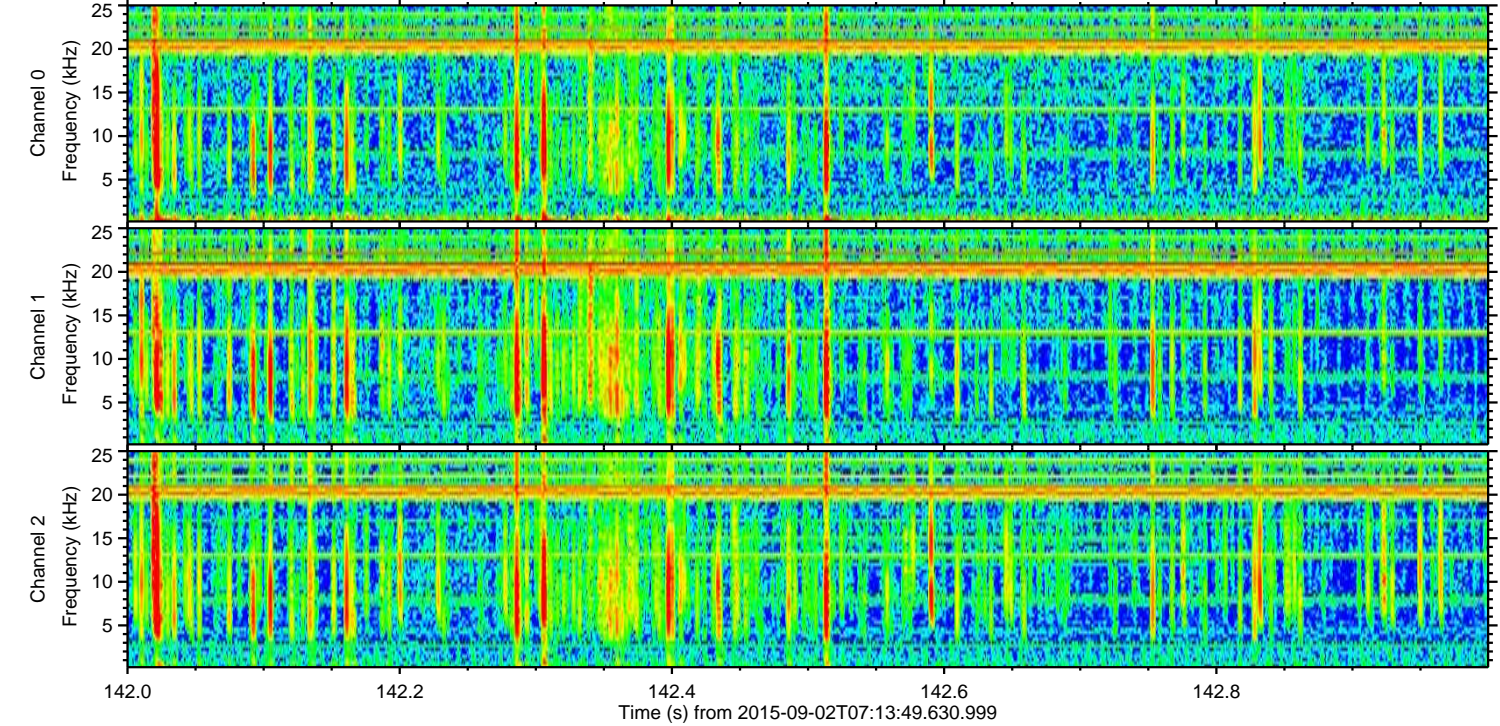
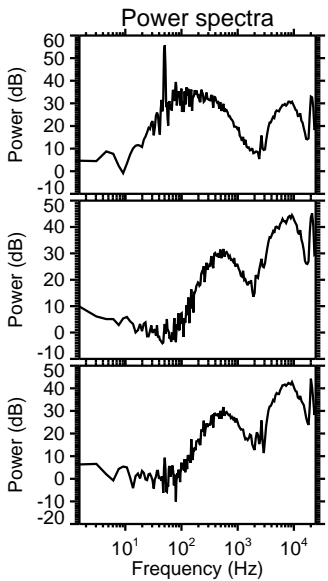
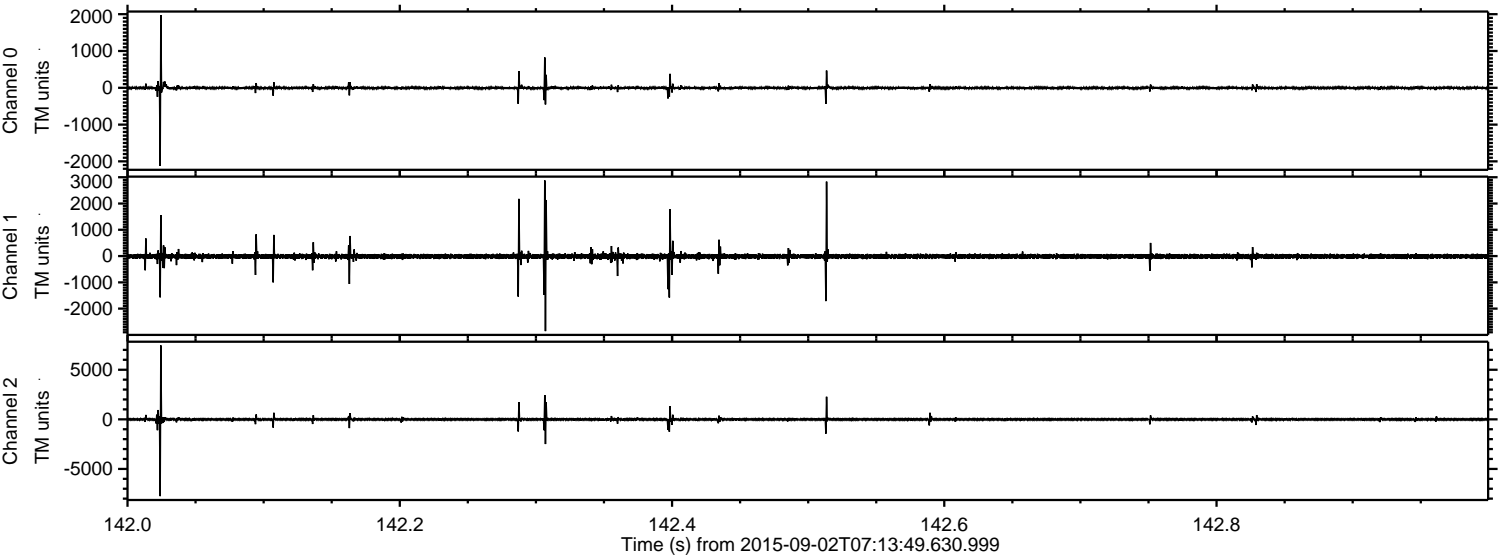

Channel 0
mn: -2123
mx: 1974
 μ : -3.2
 σ : 25.8

Channel 1
mn: -2857
mx: 2879
 μ : -12.1
 σ : 62.2

Channel 2
mn: -7749
mx: 7452
 μ : -12.6
 σ : 100.0

ELMAVAN 3D WAVEFORMS (Measured data sampled at 50 kHz) 51000 packets of 144 samples from 2015-09-02T07:13:49.630.999. Part 112/147

Processed Fri Oct 9 01:01:23 2015 by ELM ver.2012-10-06 from 001__elm20150902_071348__dat00.bin

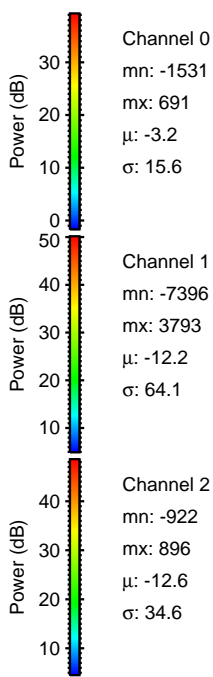
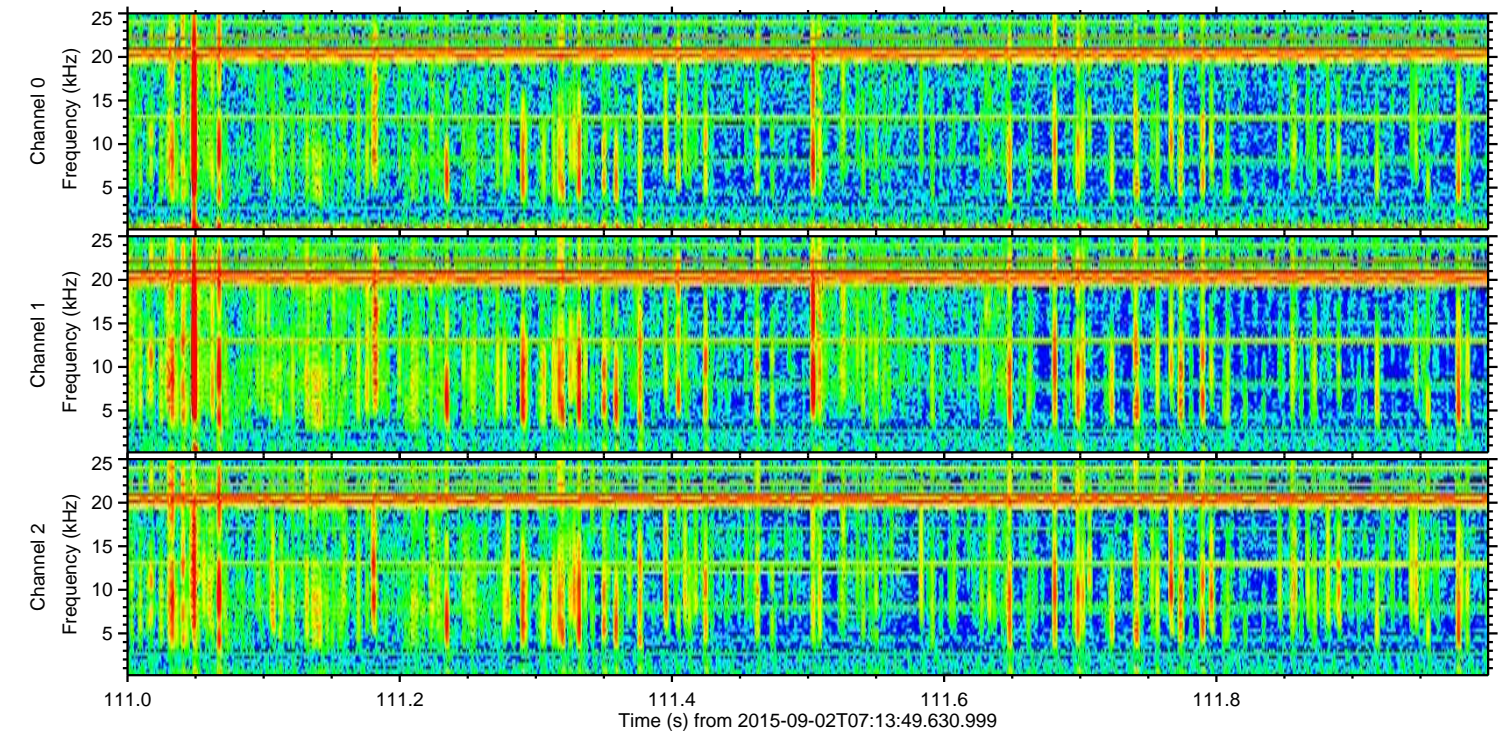
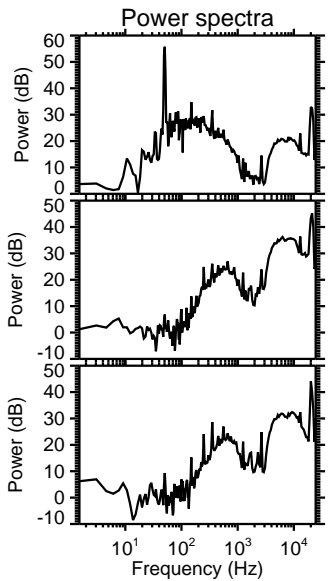
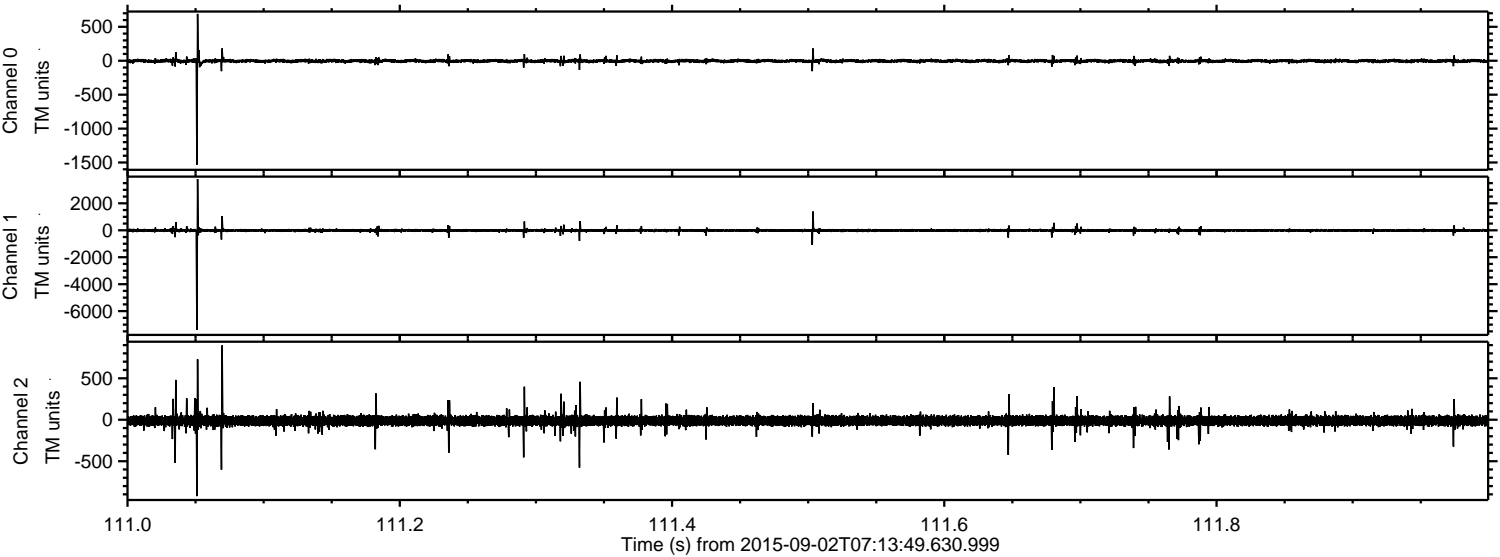

Channel 0
mn: -1531
mx: 691
 μ : -3.2
 σ : 15.6

Channel 1
mn: -7396
mx: 3793
 μ : -12.2
 σ : 64.1

Channel 2
mn: -922
mx: 896
 μ : -12.6
 σ : 34.6

ELMAVAN 3D WAVEFORMS (Measured data sampled at 50 kHz) 51000 packets of 144 samples from 2015-09-02T07:13:49.630.999. Part 99/147

Processed Fri Oct 9 01:01:24 2015 by ELM ver.2012-10-06 from 001__elm20150902_071348__dat00.bin

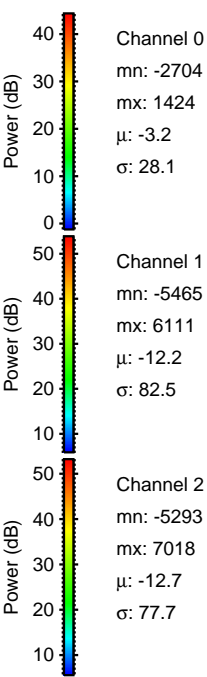
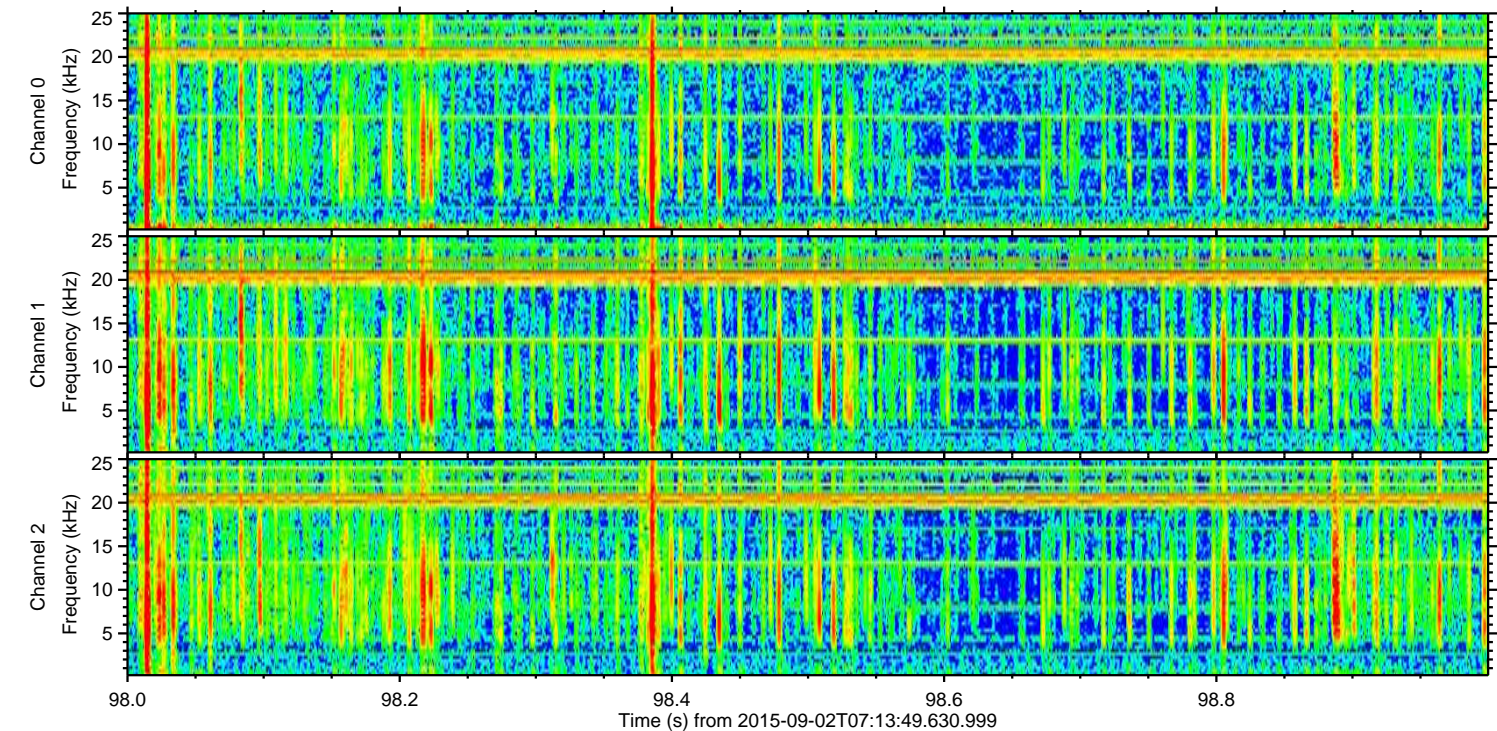
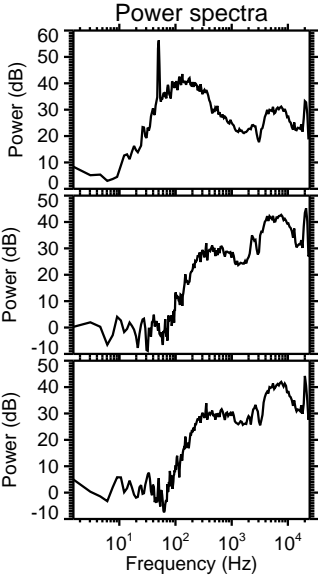
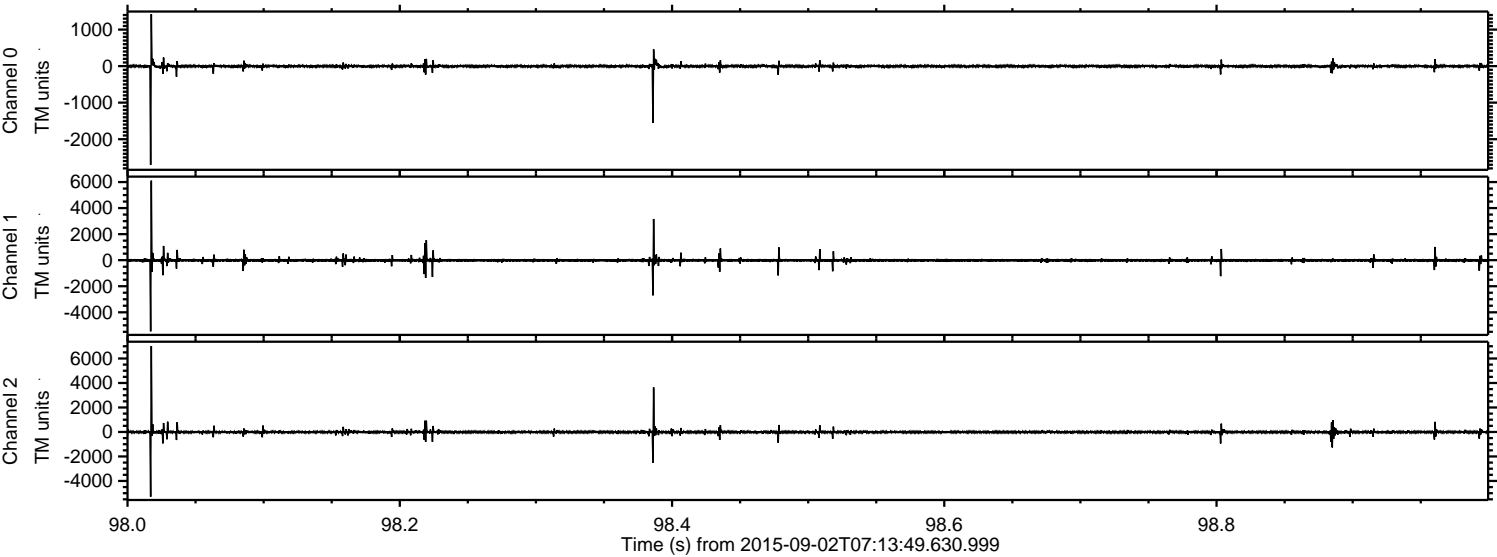

ELMAVAN 3D WAVEFORMS (Measured data sampled at 50 kHz) 51000 packets of 144 samples from 2015-09-02T07:13:49.630.999. Part 133/147

Processed Fri Oct 9 01:01:25 2015 by ELM ver.2012-10-06 from 001__elm20150902_071348__dat00.bin

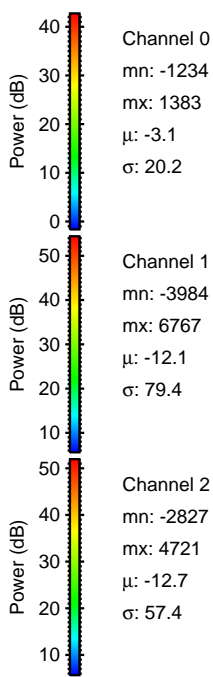
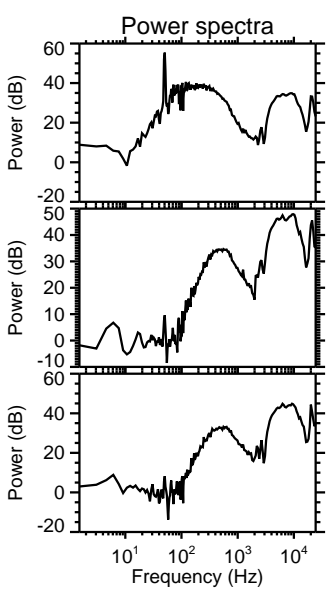
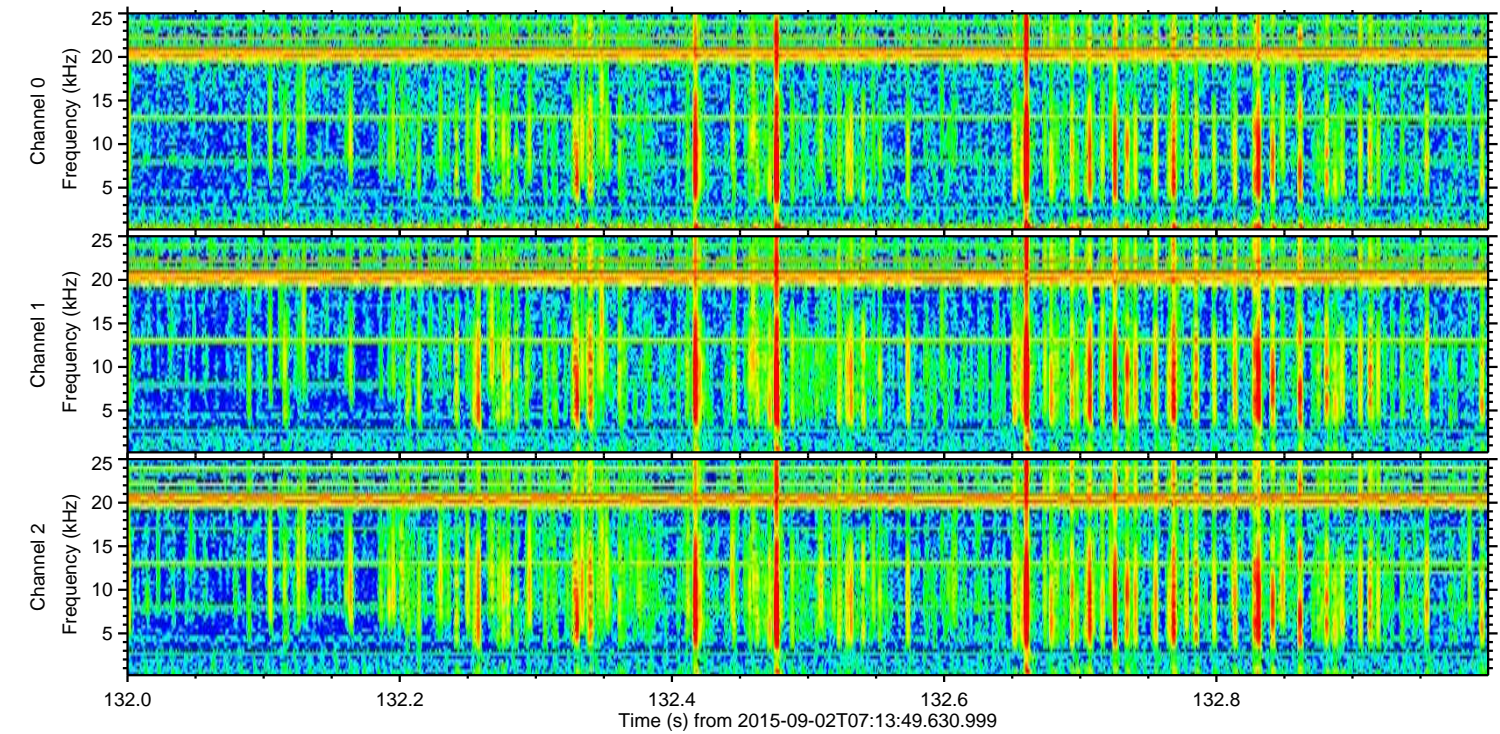
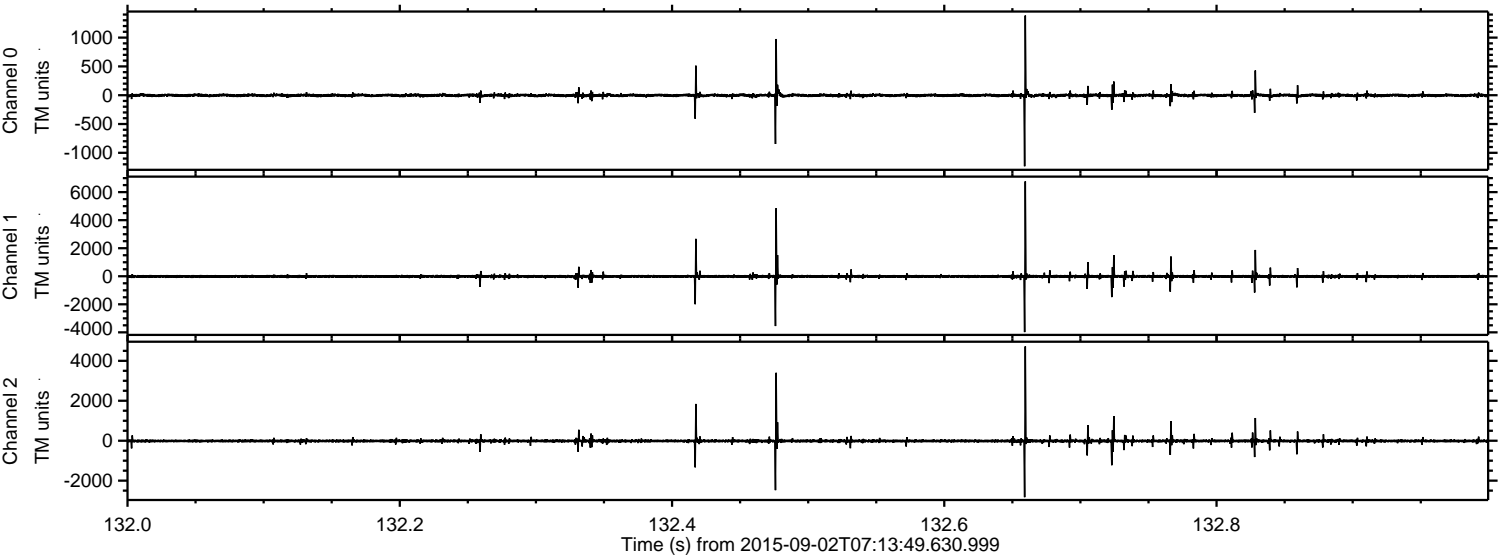

Channel 0
mn: -1234
mx: 1383
 μ : -3.1
 σ : 20.2

Channel 1
mn: -3984
mx: 6767
 μ : -12.1
 σ : 79.4

Channel 2
mn: -2827
mx: 4721
 μ : -12.7
 σ : 57.4

ELMAVAN 3D WAVEFORMS (Measured data sampled at 50 kHz) 51000 packets of 144 samples from 2015-09-02T07:13:49.630.999. Part 4/147

Processed Fri Oct 9 01:01:26 2015 by ELM ver.2012-10-06 from 001__elm20150902_071348__dat00.bin

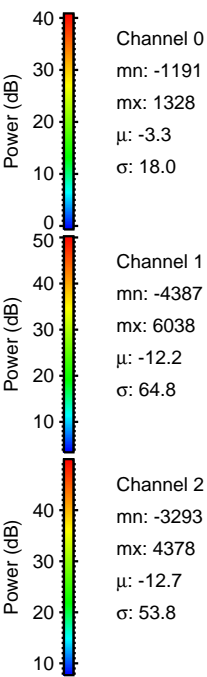
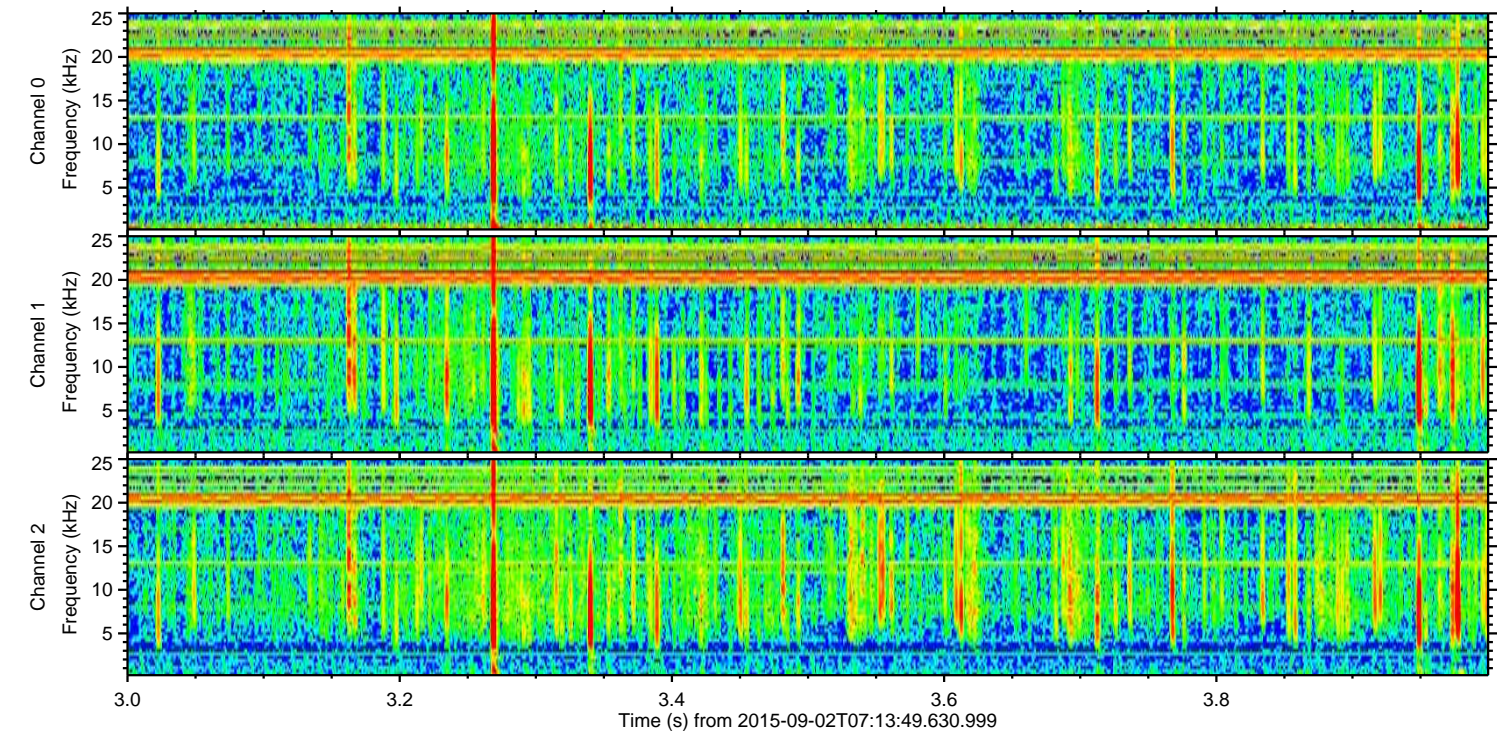
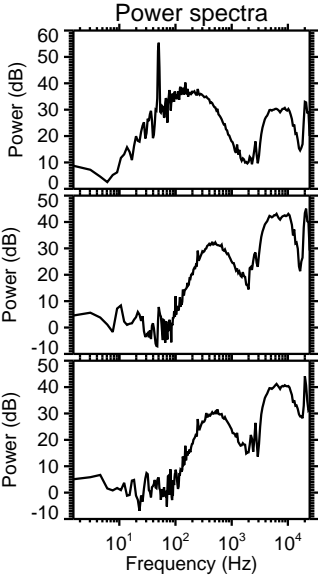
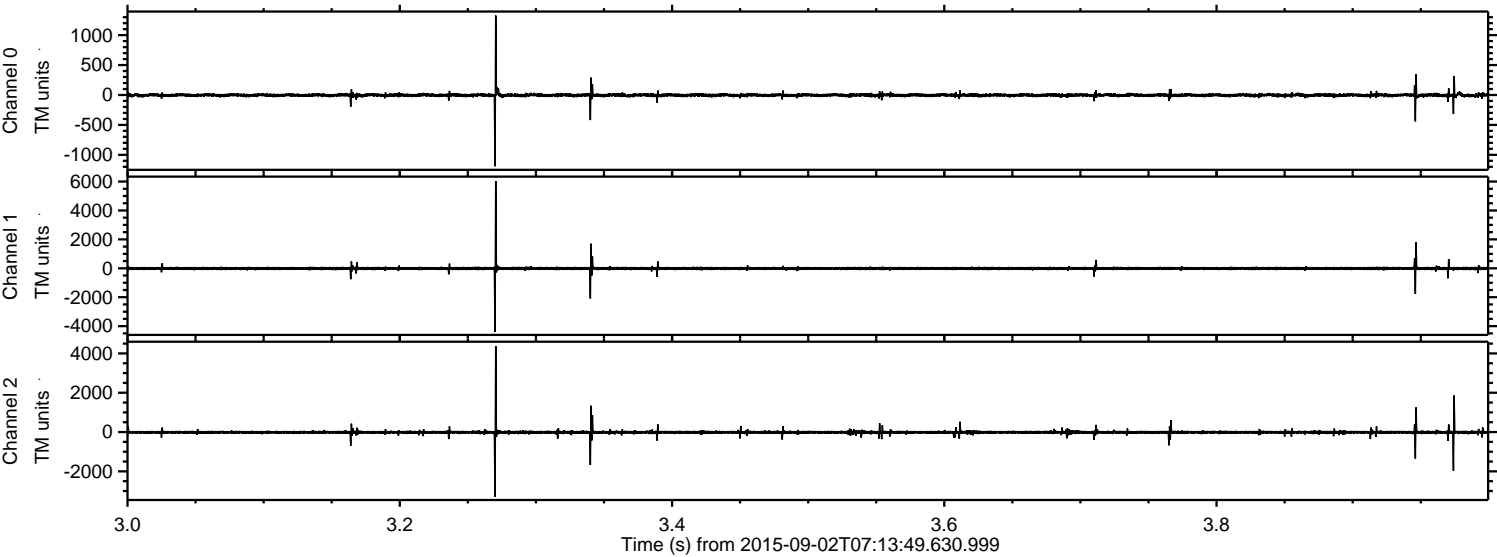

Processed Fri Oct 9 01:01:27 2015 by ELM ver.2012-10-06 from 001__elm20150902_071348__dat00.bin

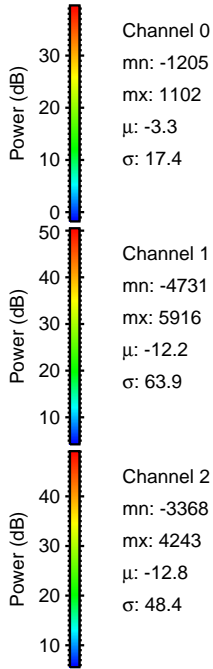
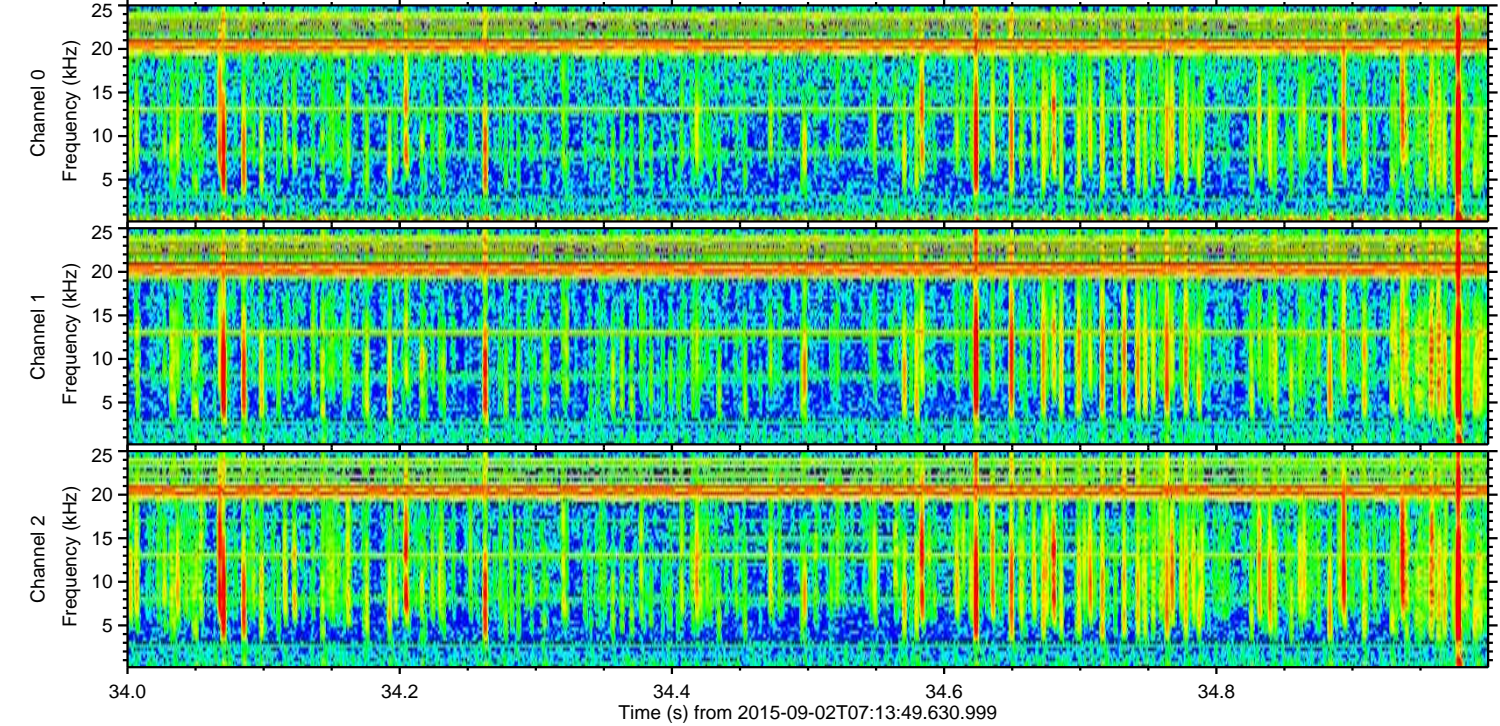
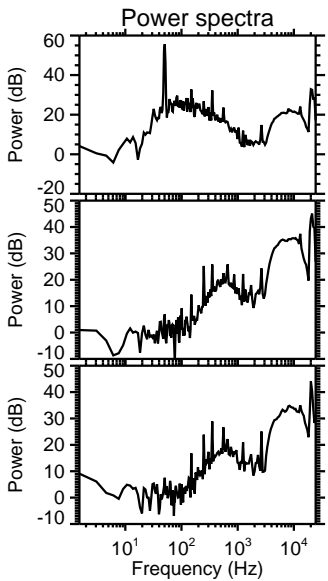
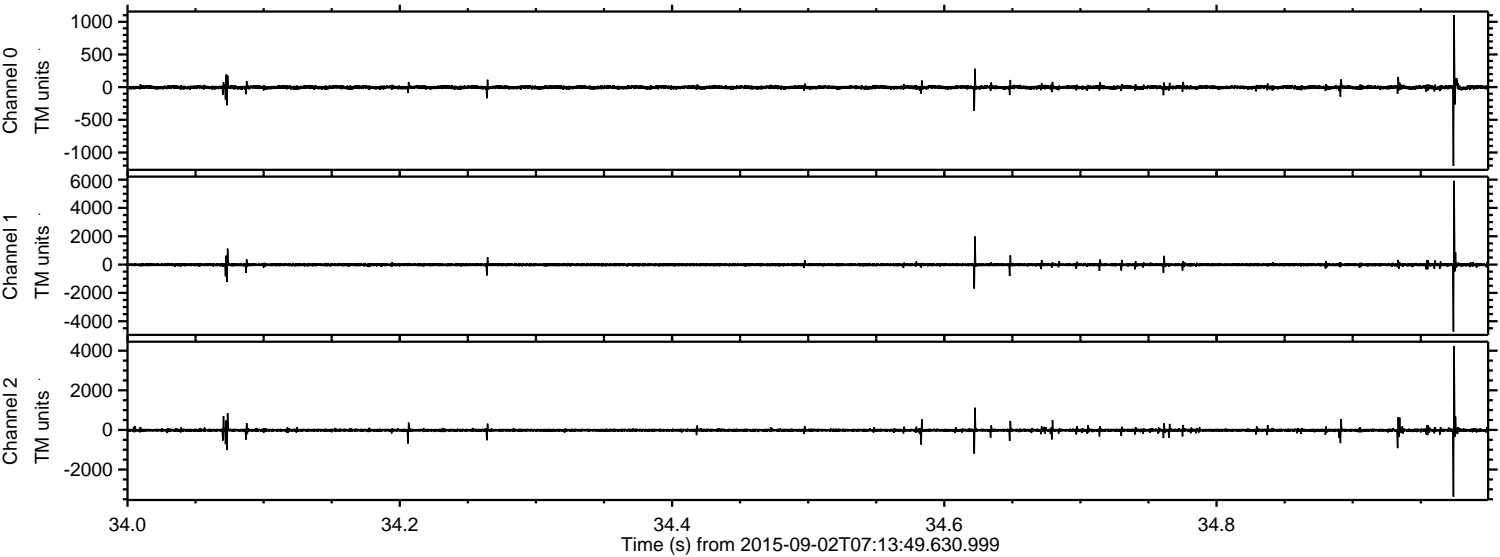

Channel 0
mn: -1205
mx: 1102
 μ : -3.3
 σ : 17.4

Channel 1
mn: -4731
mx: 5916
 μ : -12.2
 σ : 63.9

Channel 2
mn: -3368
mx: 4243
 μ : -12.8
 σ : 48.4

ELMAVAN 3D WAVEFORMS (Measured data sampled at 50 kHz) 51000 packets of 144 samples from 2015-09-02T07:13:49.630.999. Part 126/147

Processed Fri Oct 9 01:01:28 2015 by ELM ver.2012-10-06 from 001__elm20150902_071348__dat00.bin

