

ELMAVAN 3D WAVEFORMS (Measured data sampled at 50 kHz) 51000 packets of 144 samples from 2015-09-02T06:43:48.281.000.

Processed Fri Oct 9 00:52:51 2015 by ELM ver.2012-10-06 from 001__elm20150902_064347__dat00.bin

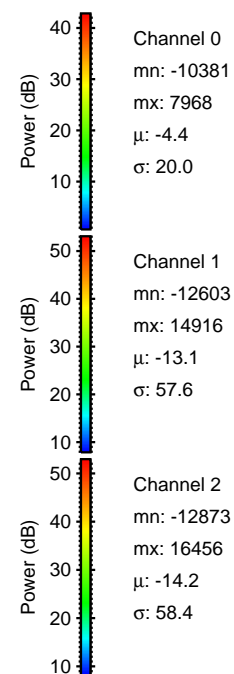
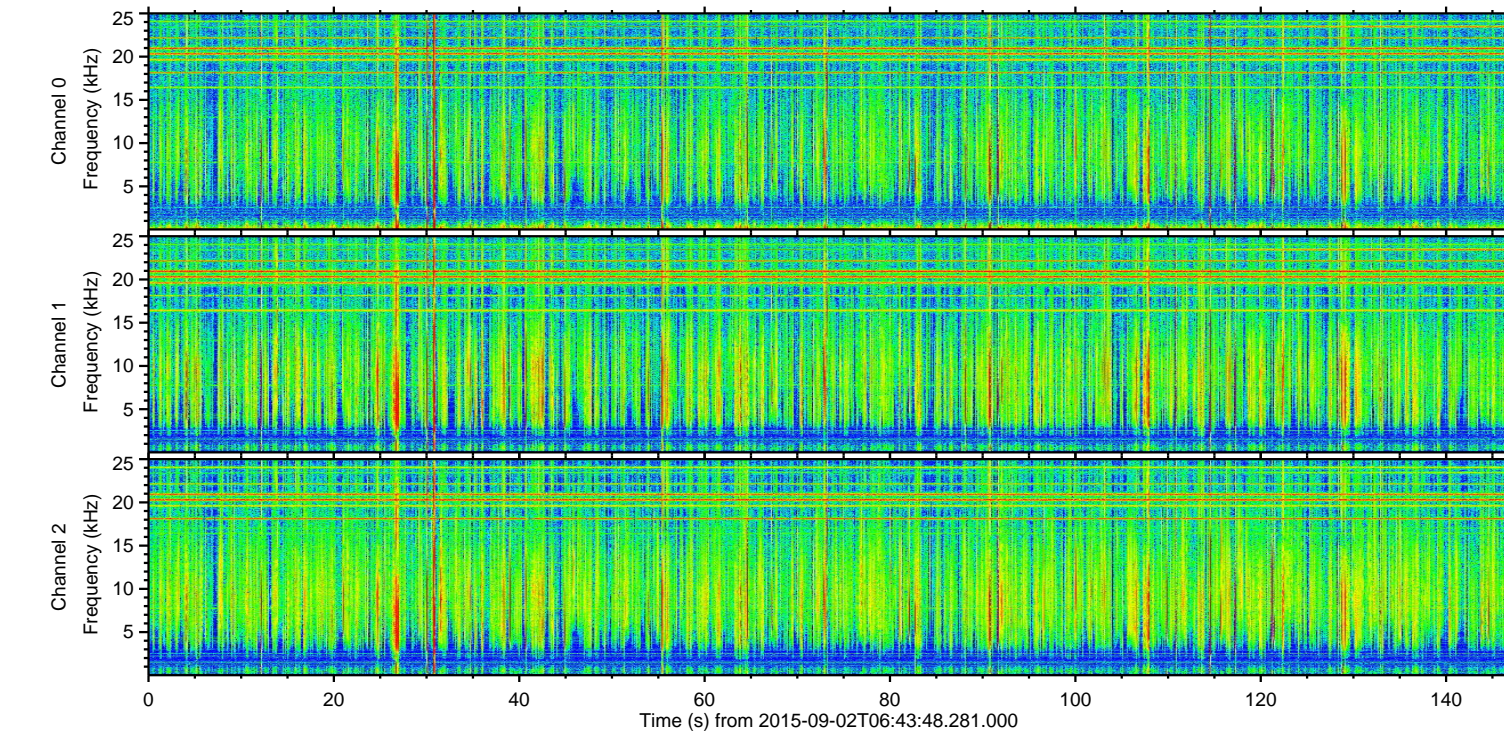
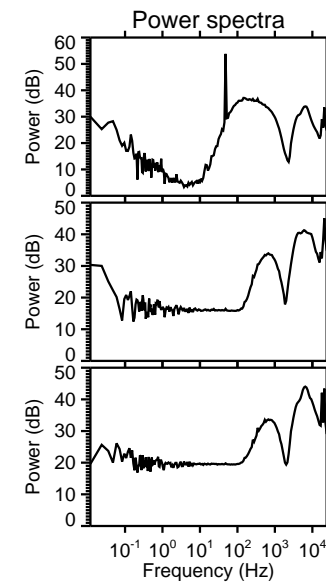
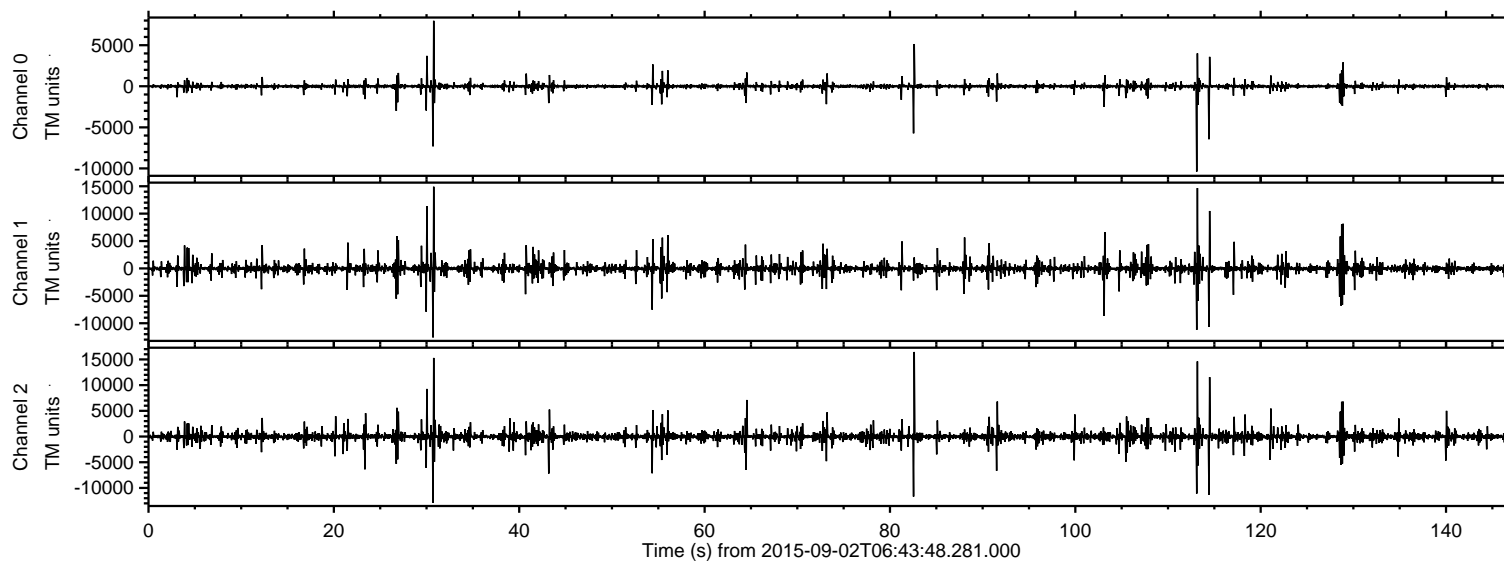

ELMAVAN 3D WAVEFORMS (Measured data sampled at 50 kHz) 51000 packets of 144 samples from 2015-09-02T06:43:48.281.000. Part 83/147

Processed Fri Oct 9 00:53:07 2015 by ELM ver.2012-10-06 from 001__elm20150902_064347__dat00.bin

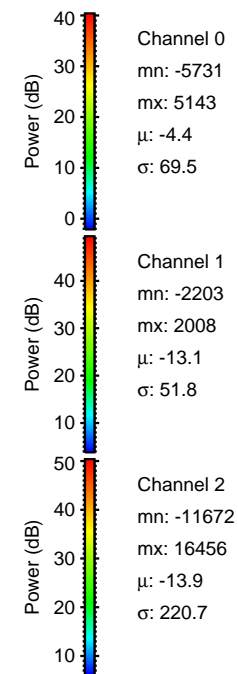
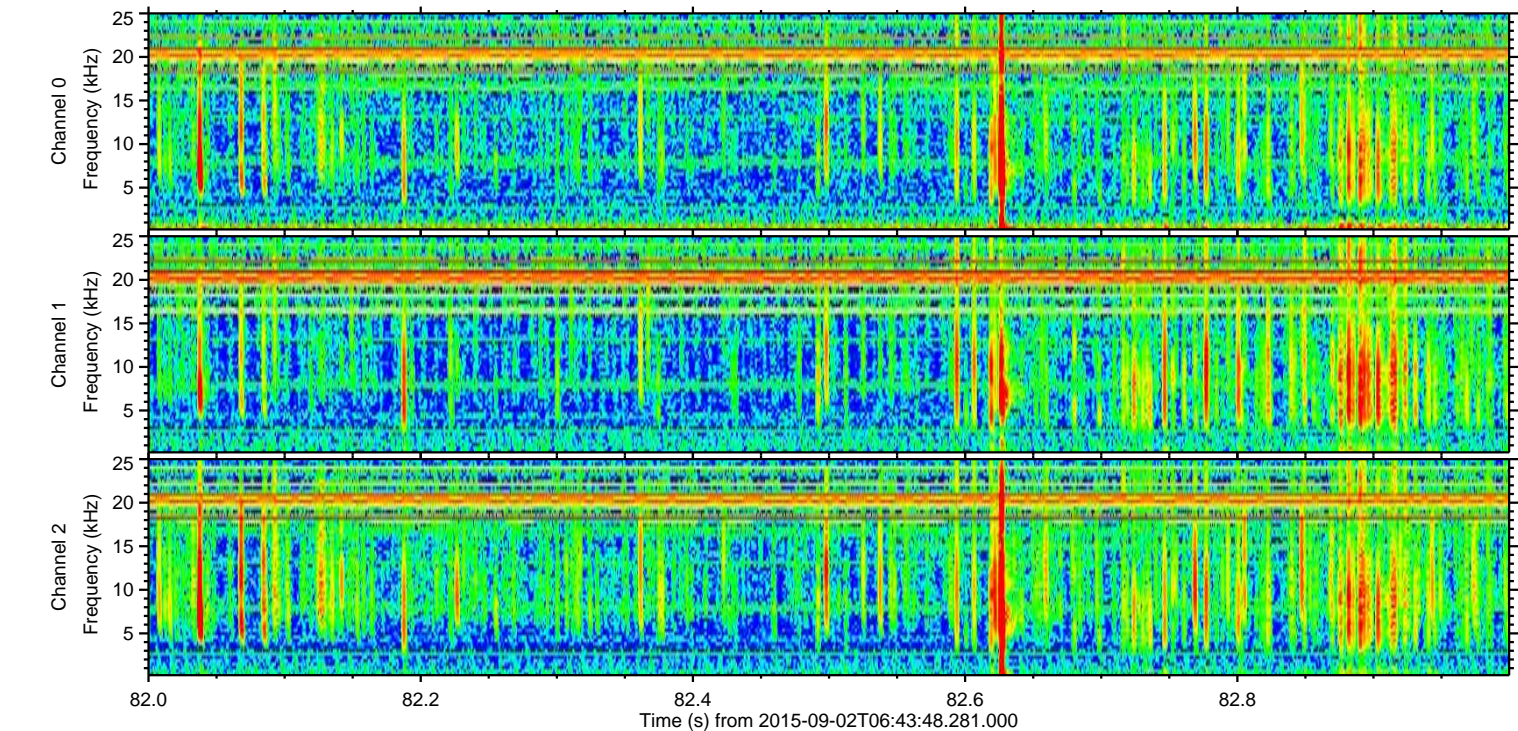
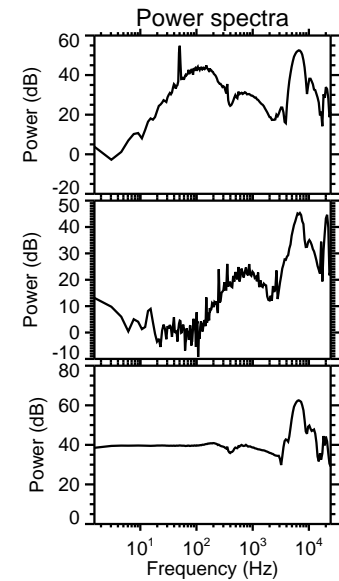
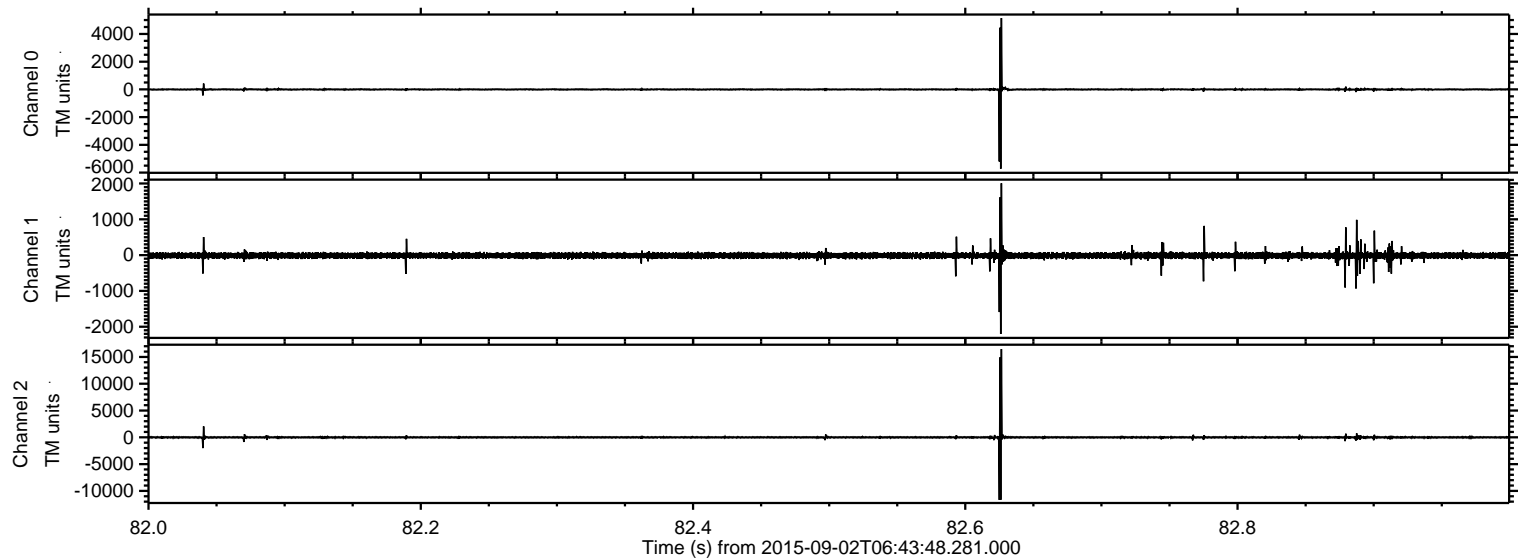

Processed Fri Oct 9 00:53:08 2015 by ELM ver.2012-10-06 from 001__elm20150902_064347__dat00.bin

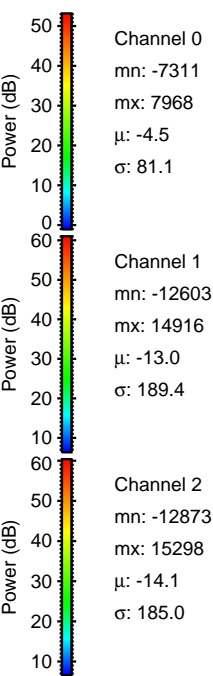
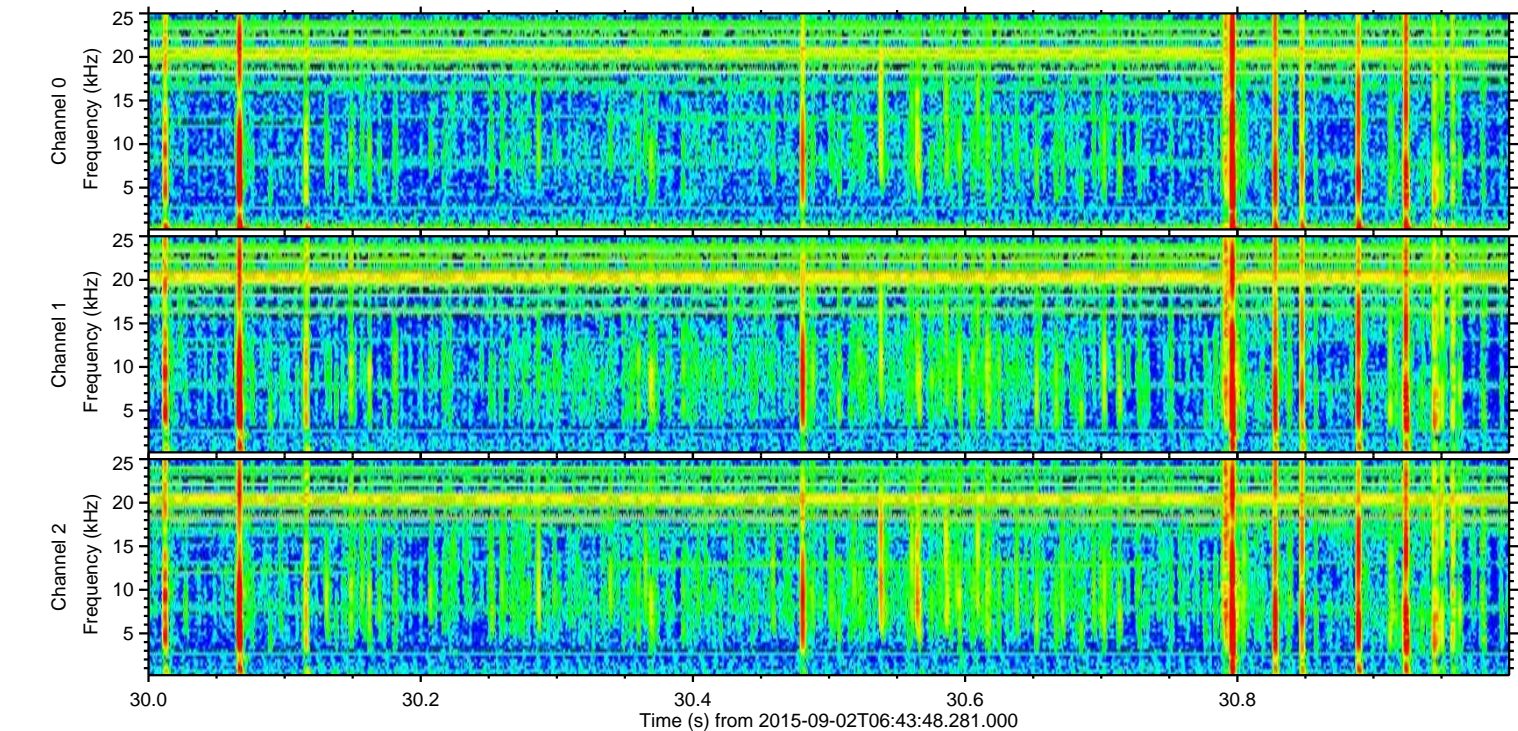
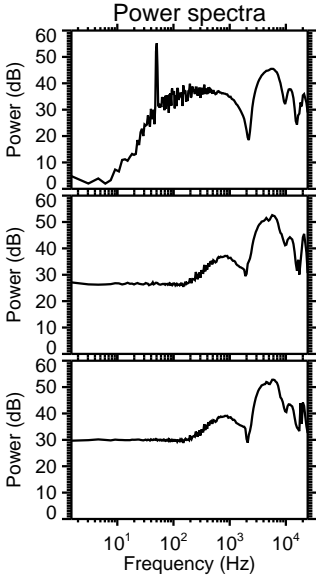
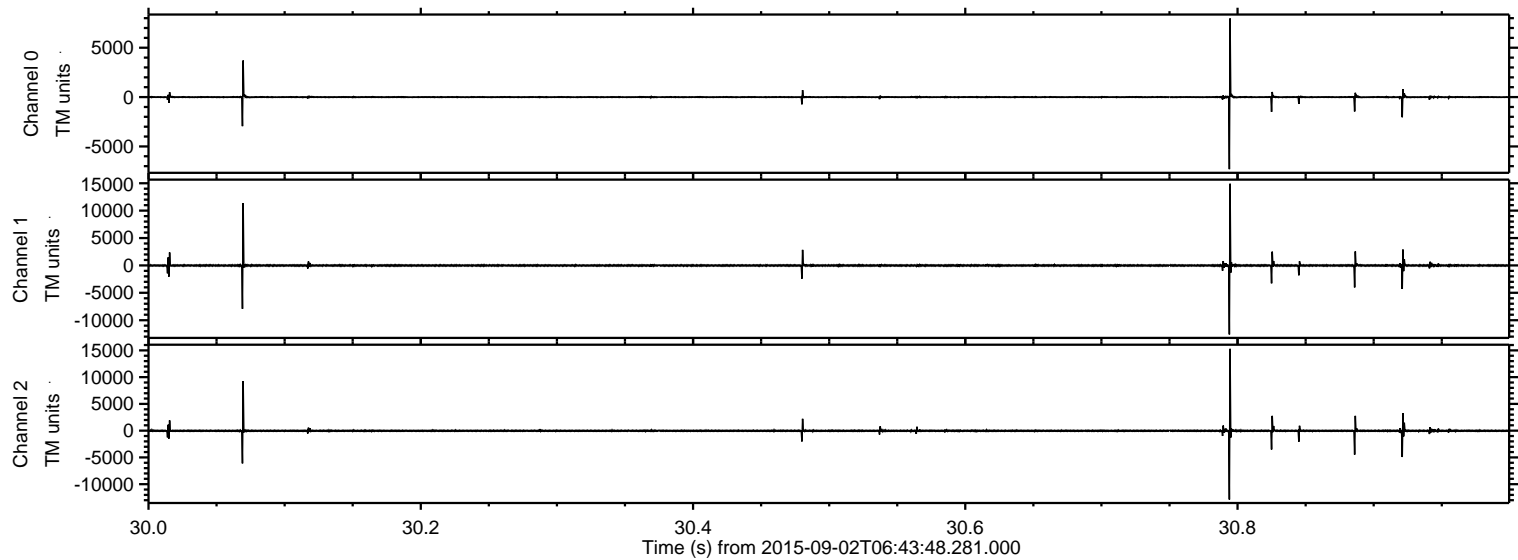

ELMAVAN 3D WAVEFORMS (Measured data sampled at 50 kHz) 51000 packets of 144 samples from 2015-09-02T06:43:48.281.000. Part 114/147

Processed Fri Oct 9 00:53:09 2015 by ELM ver.2012-10-06 from 001__elm20150902_064347__dat00.bin

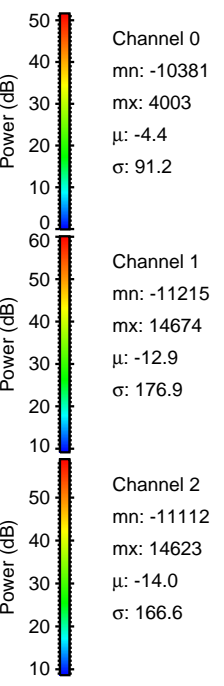
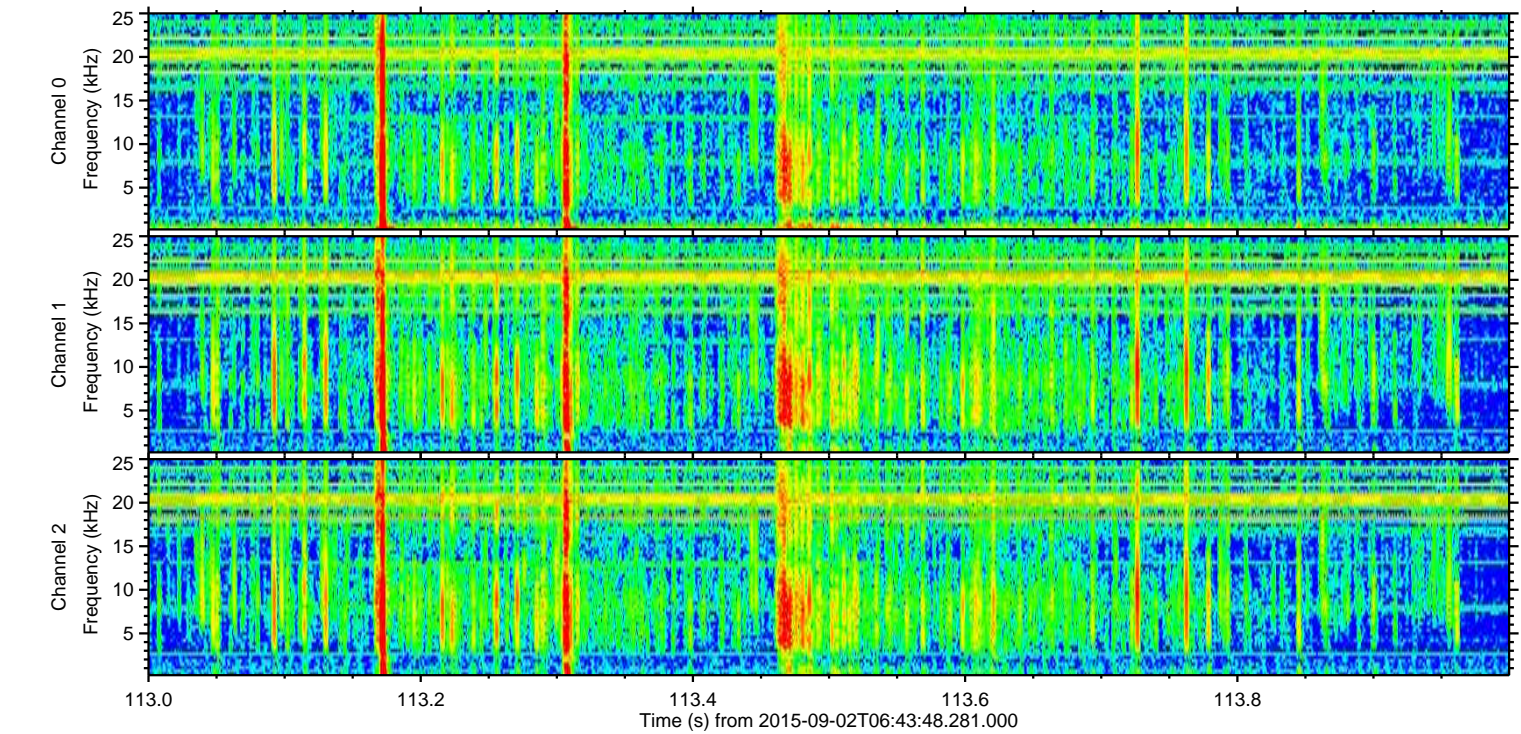
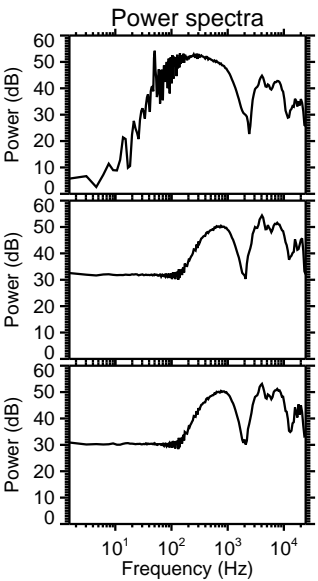
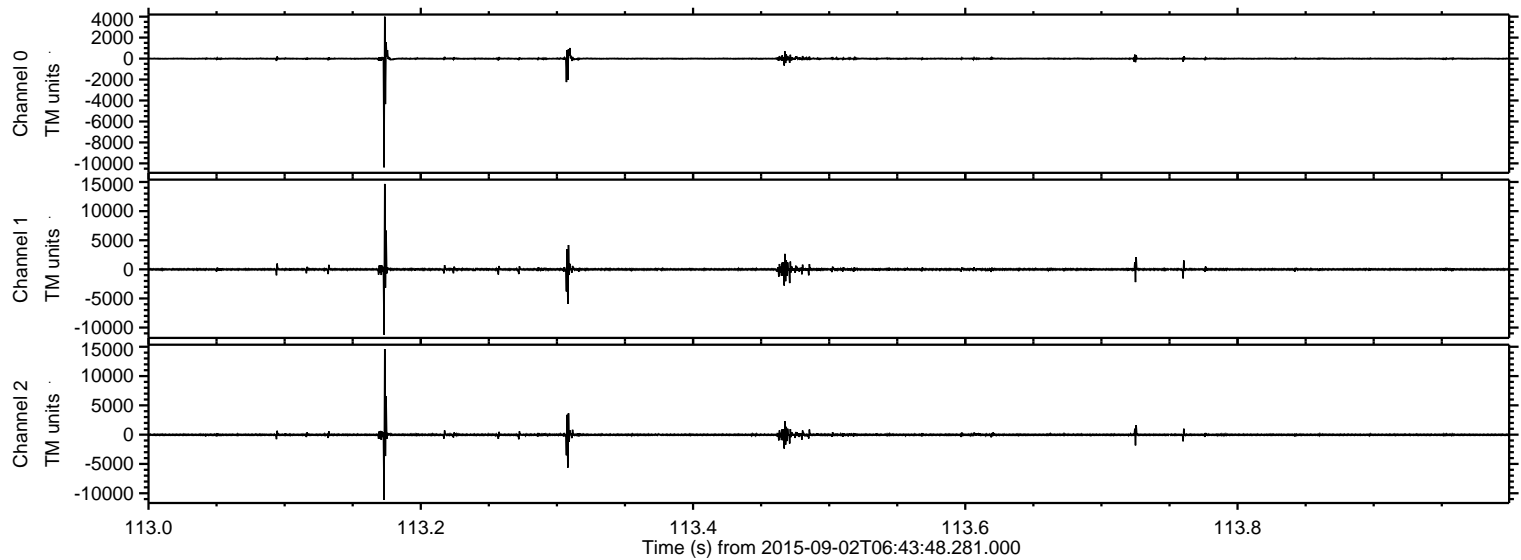

ELMAVAN 3D WAVEFORMS (Measured data sampled at 50 kHz) 51000 packets of 144 samples from 2015-09-02T06:43:48.281.000. Part 115/147

Processed Fri Oct 9 00:53:10 2015 by ELM ver.2012-10-06 from 001__elm20150902_064347__dat00.bin

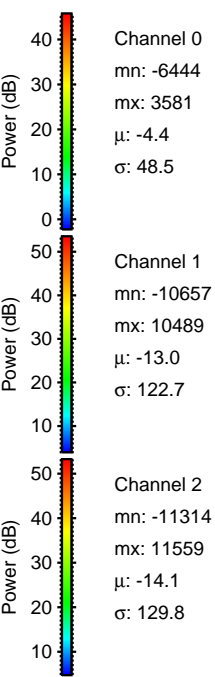
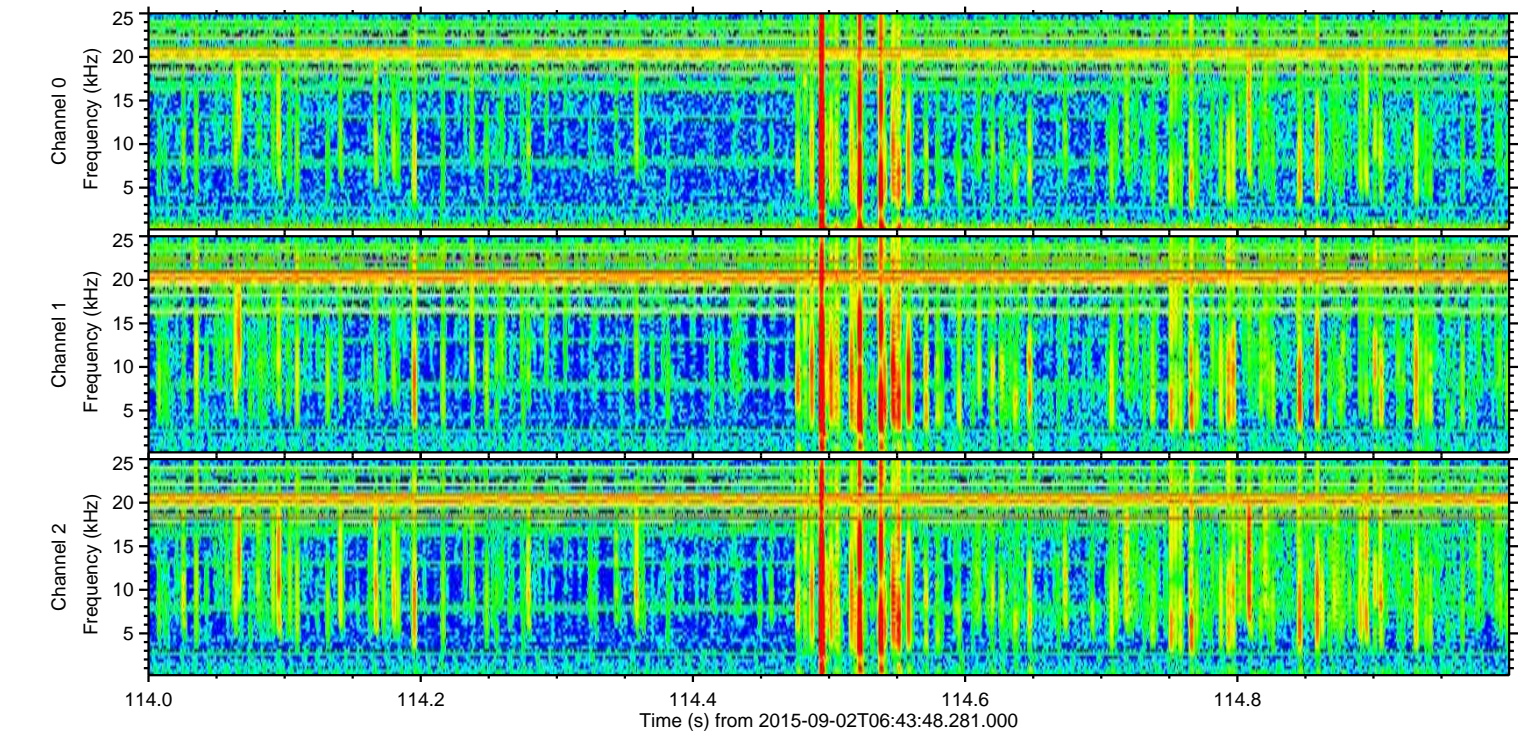
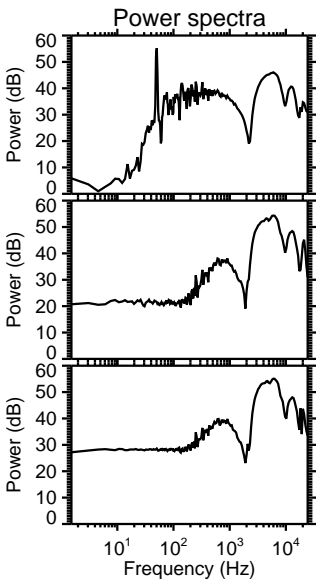
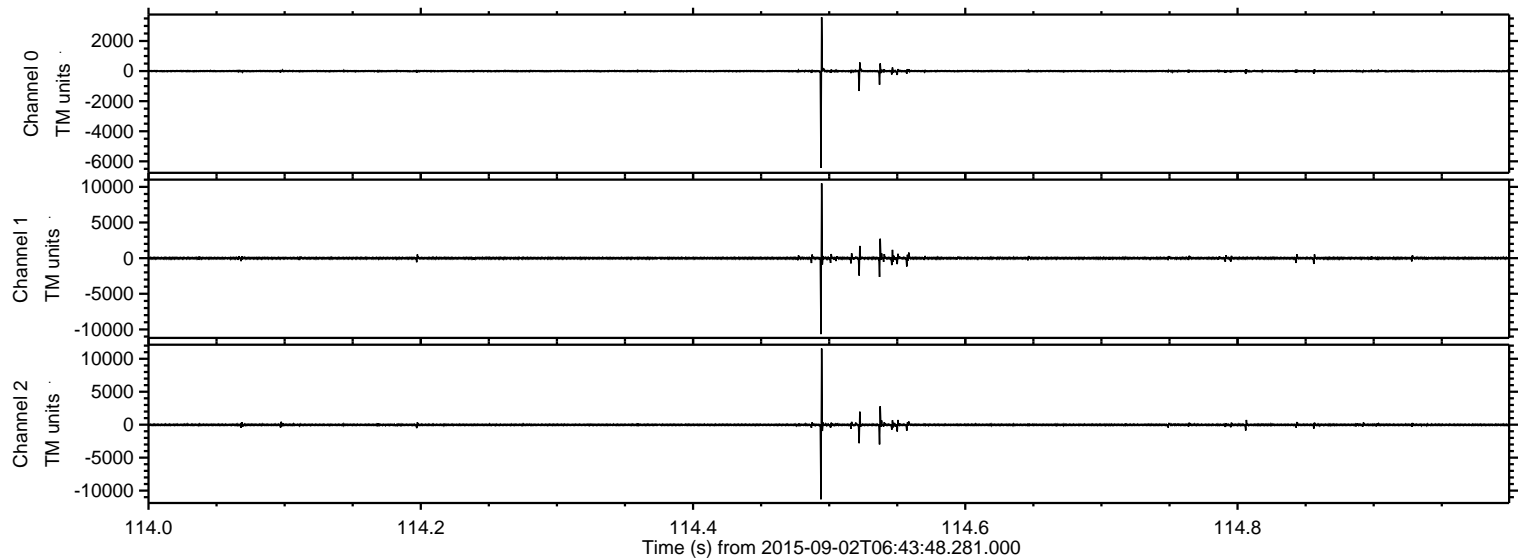

ELMAVAN 3D WAVEFORMS (Measured data sampled at 50 kHz) 51000 packets of 144 samples from 2015-09-02T06:43:48.281.000. Part 104/147

Processed Fri Oct 9 00:53:11 2015 by ELM ver.2012-10-06 from 001__elm20150902_064347__dat00.bin

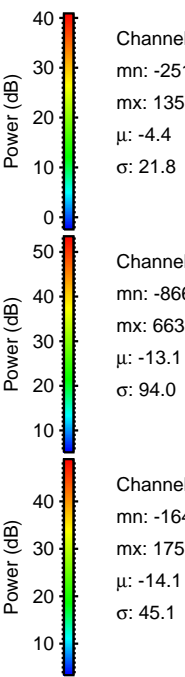
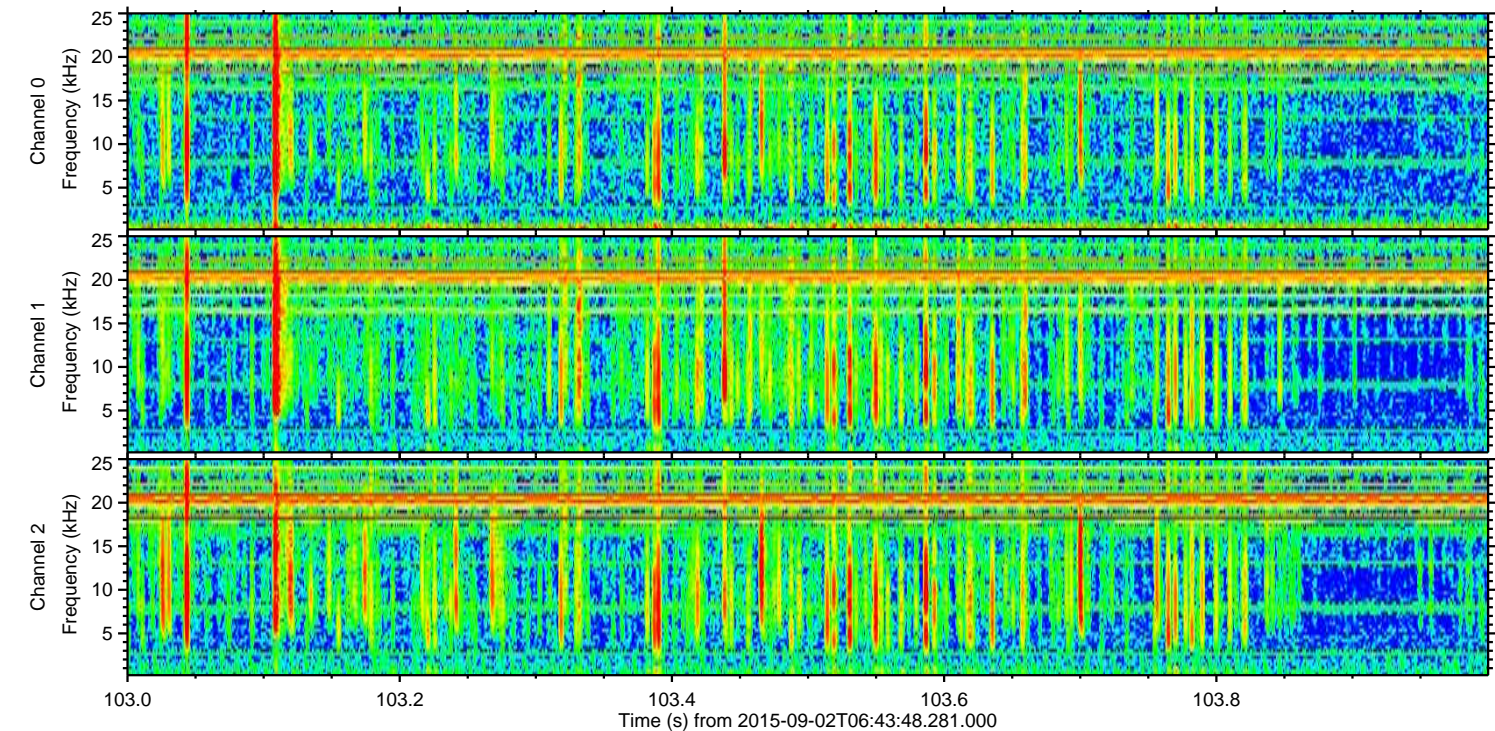
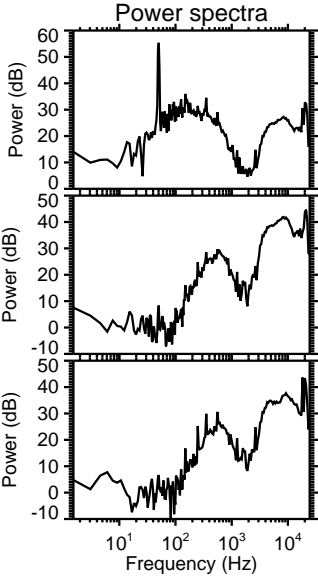
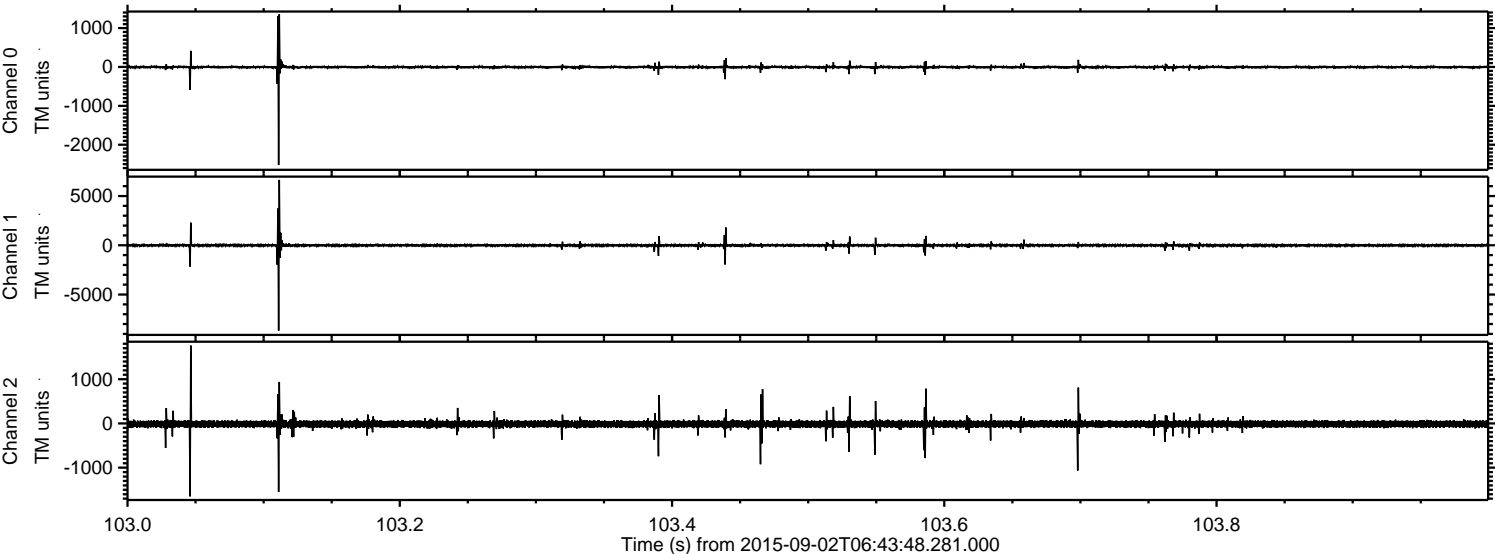

Channel 0
mn: -2519
mx: 1357
 μ : -4.4
 σ : 21.8

Channel 1
mn: -8668
mx: 6638
 μ : -13.1
 σ : 94.0

Channel 2
mn: -1648
mx: 1759
 μ : -14.1
 σ : 45.1

ELMAVAN 3D WAVEFORMS (Measured data sampled at 50 kHz) 51000 packets of 144 samples from 2015-09-02T06:43:48.281.000. Part 129/147

Processed Fri Oct 9 00:53:13 2015 by ELM ver.2012-10-06 from 001__elm20150902_064347__dat00.bin

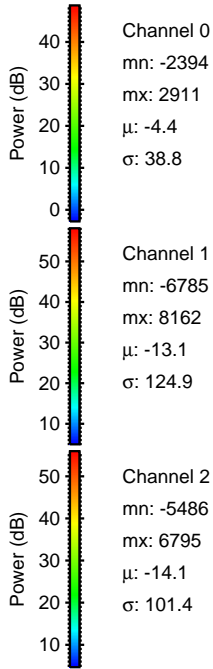
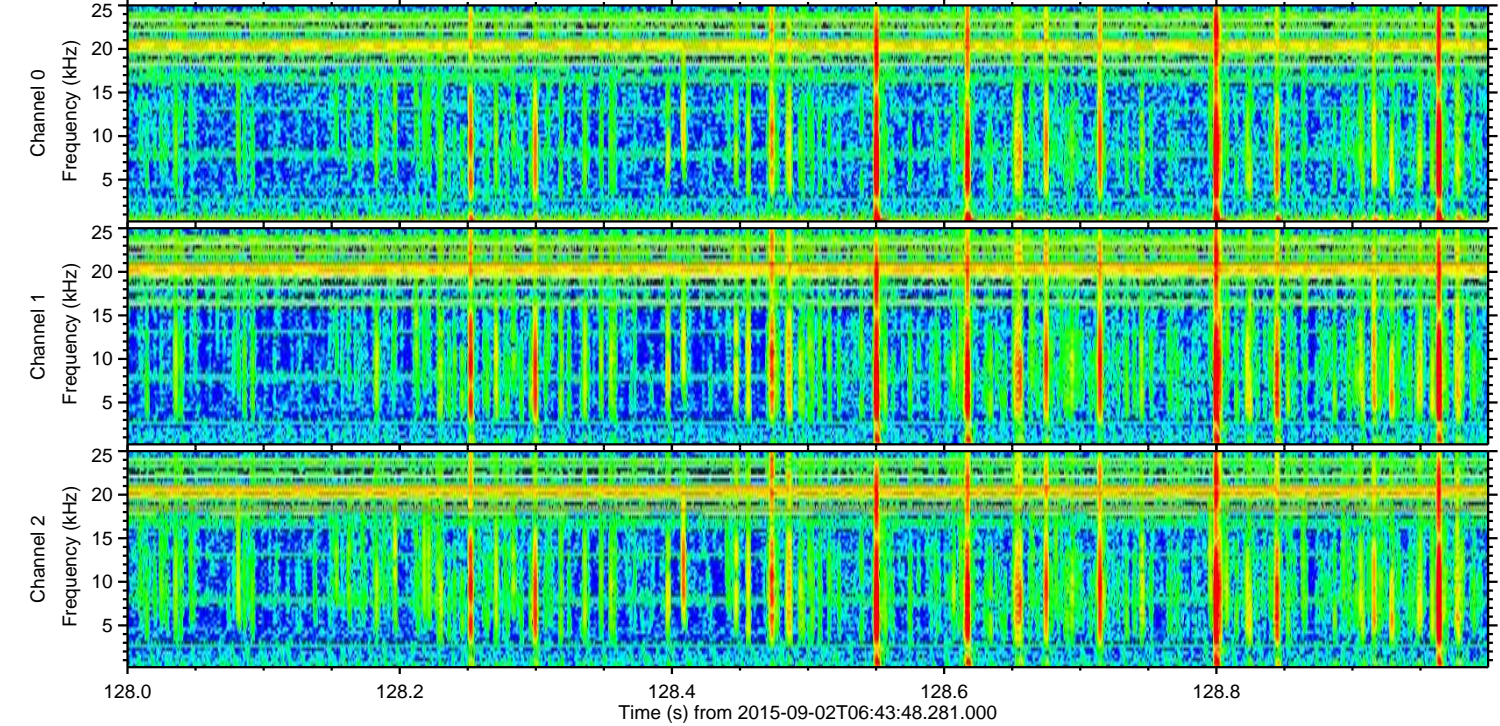
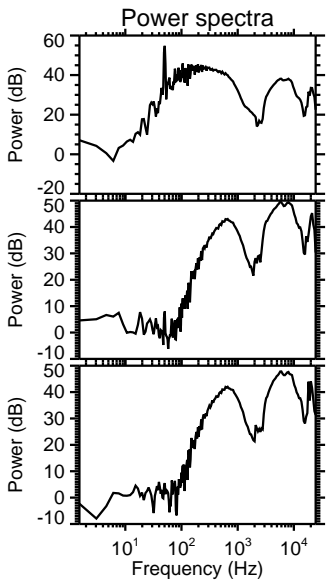
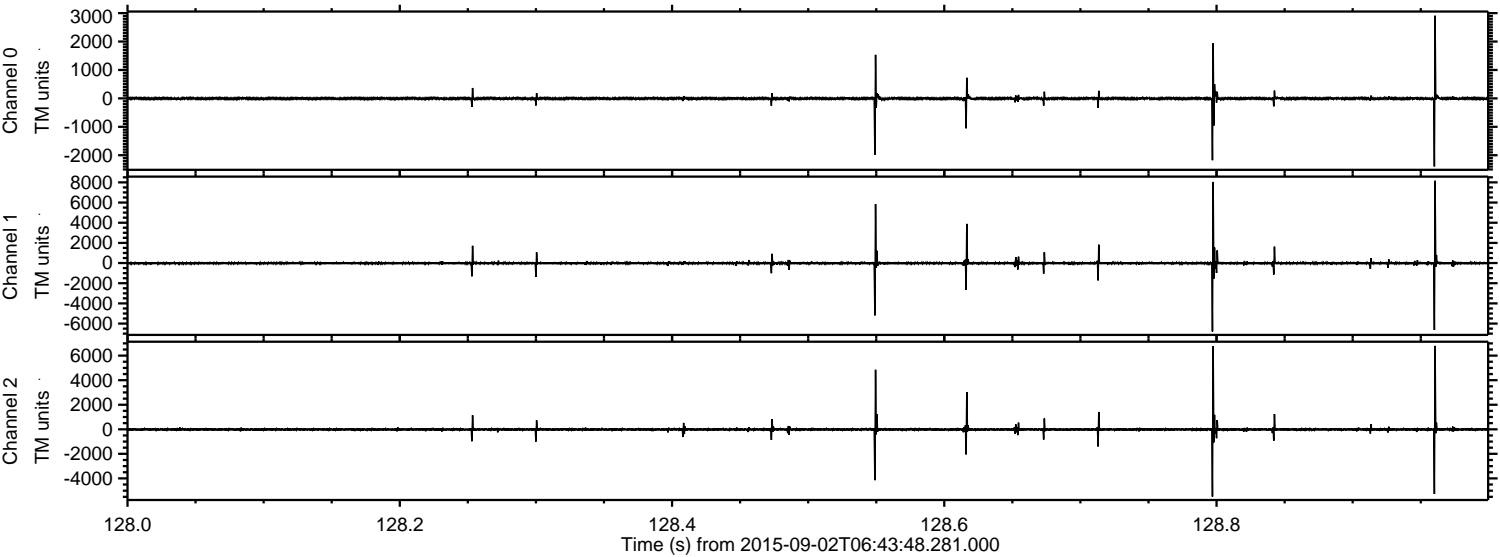

Processed Fri Oct 9 00:53:14 2015 by ELM ver.2012-10-06 from 001__elm20150902_064347__dat00.bin

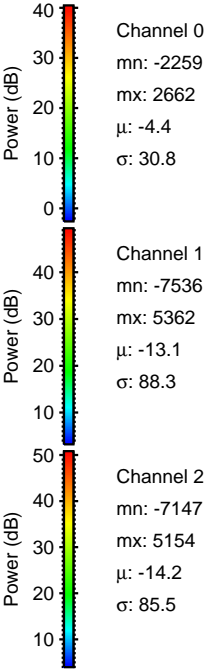
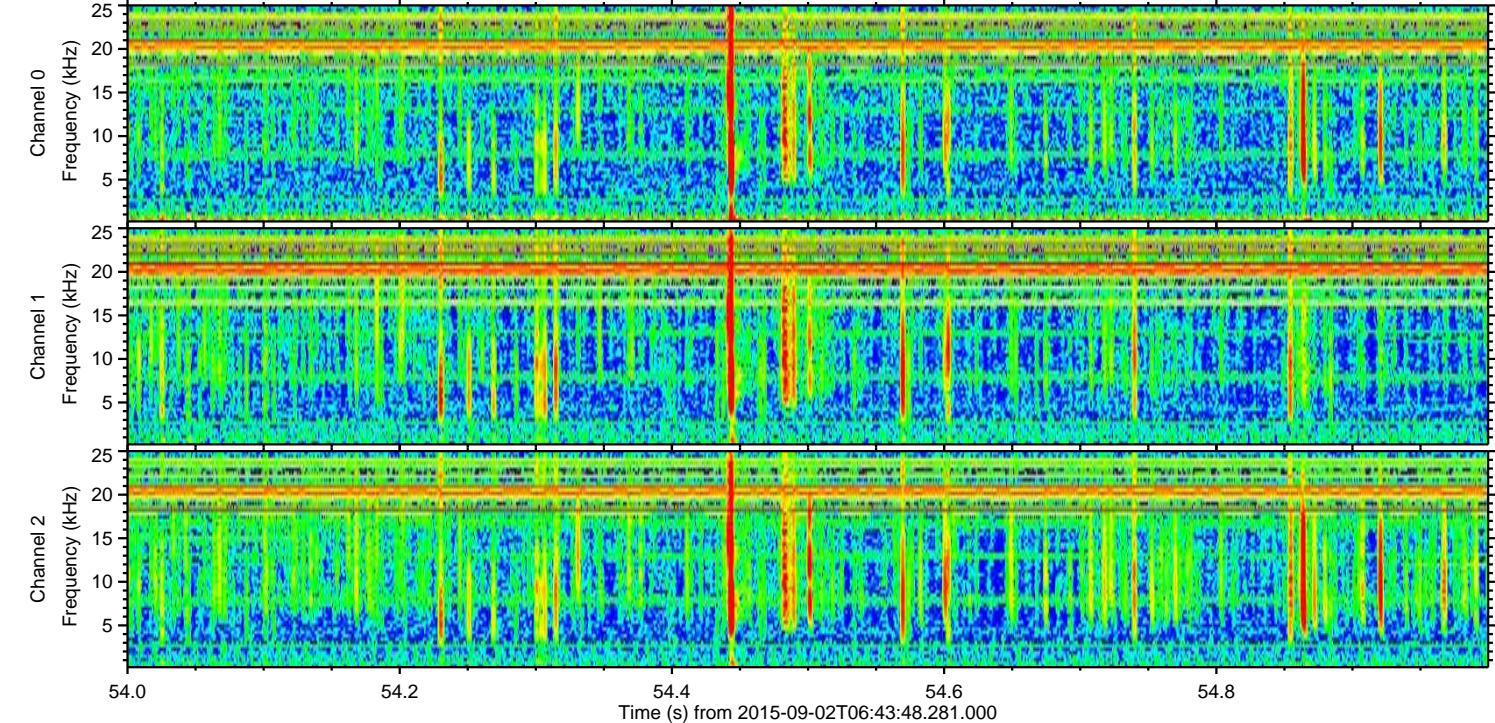
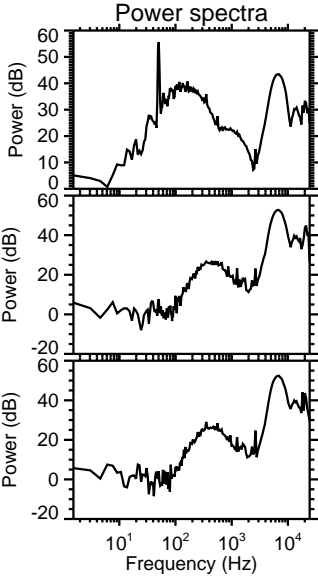
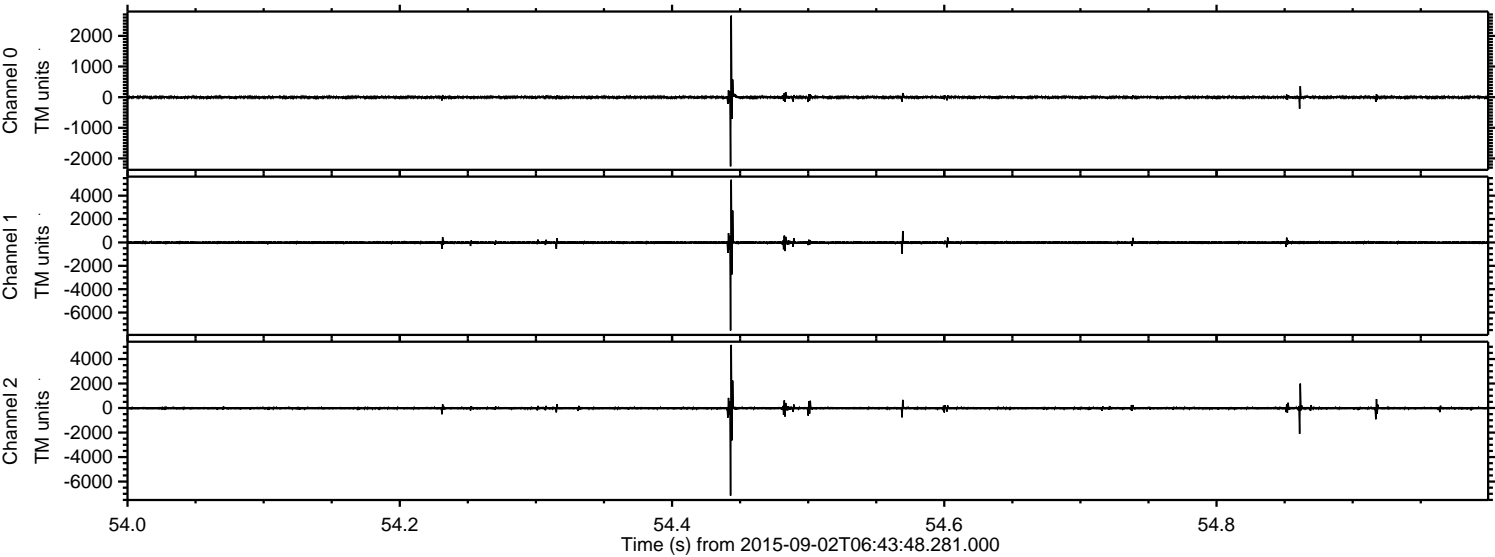

Processed Fri Oct 9 00:53:15 2015 by ELM ver.2012-10-06 from 001__elm20150902_064347__dat00.bin

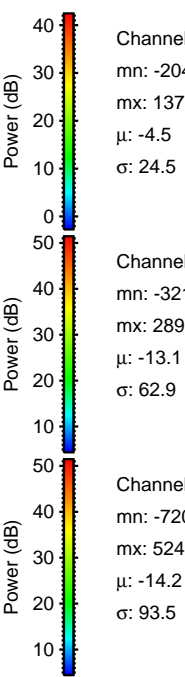
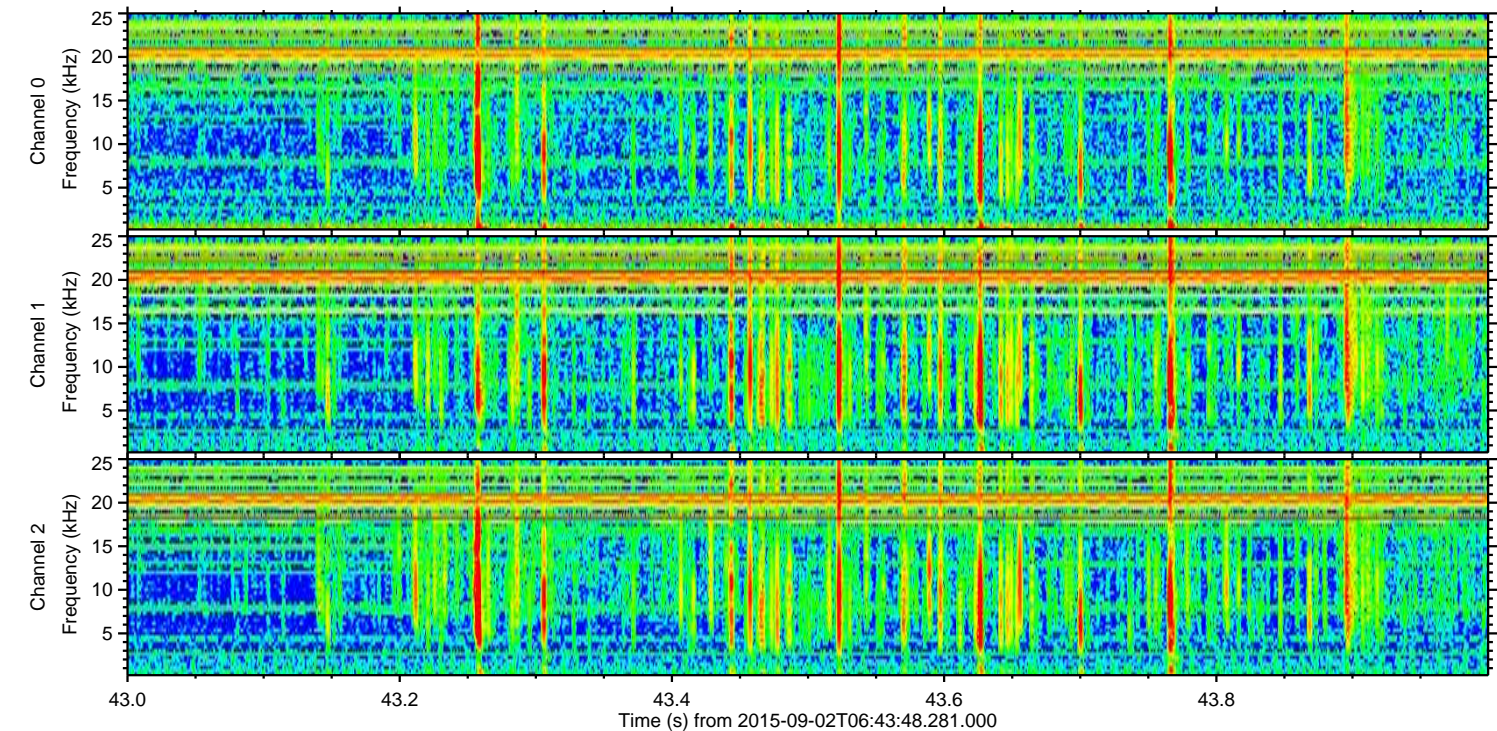
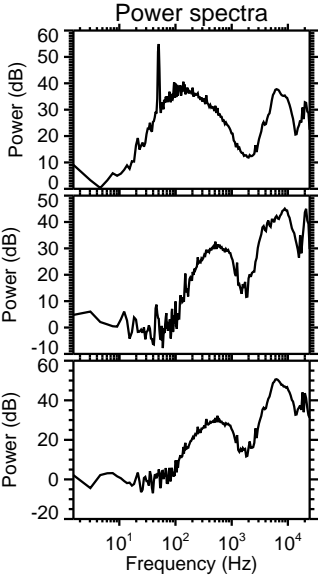
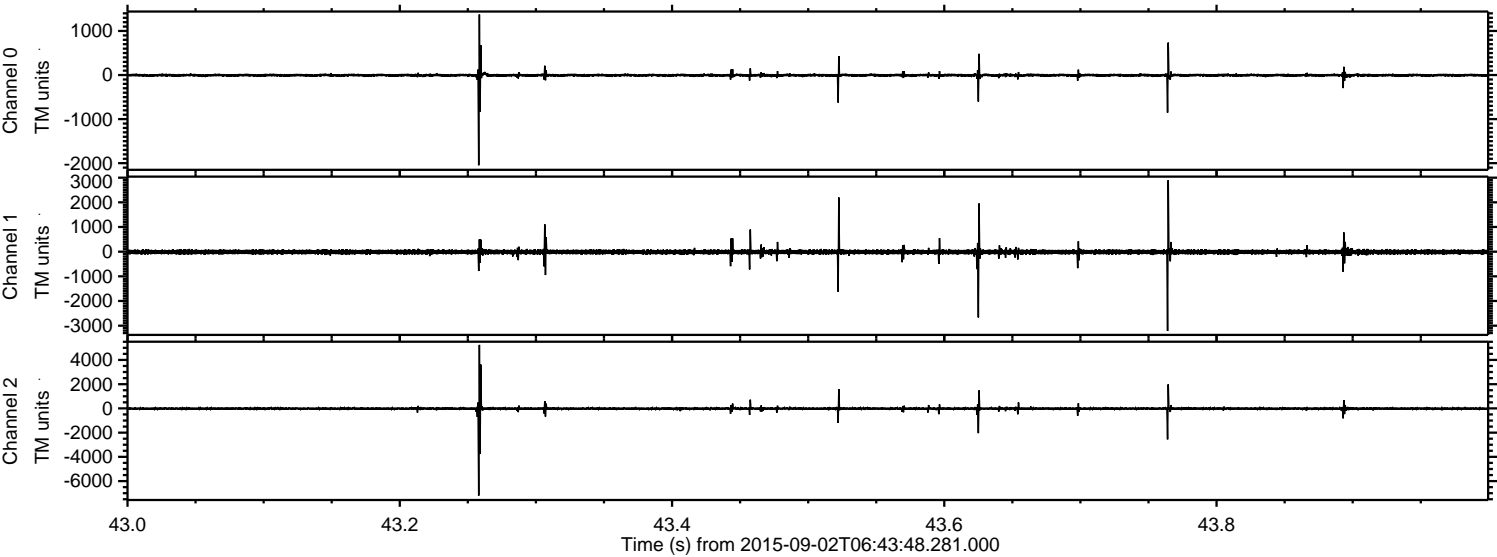

Channel 0
mn: -2048
mx: 1373
 μ : -4.5
 σ : 24.5

Channel 1
mn: -3214
mx: 2897
 μ : -13.1
 σ : 62.9

Channel 2
mn: -7201
mx: 5243
 μ : -14.2
 σ : 93.5

Processed Fri Oct 9 00:53:16 2015 by ELM ver.2012-10-06 from 001__elm20150902_064347__dat00.bin

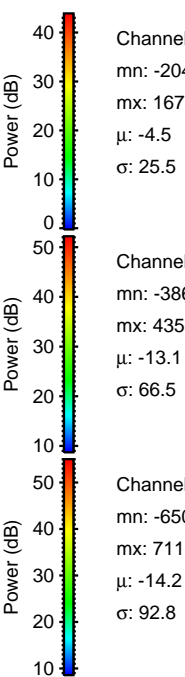
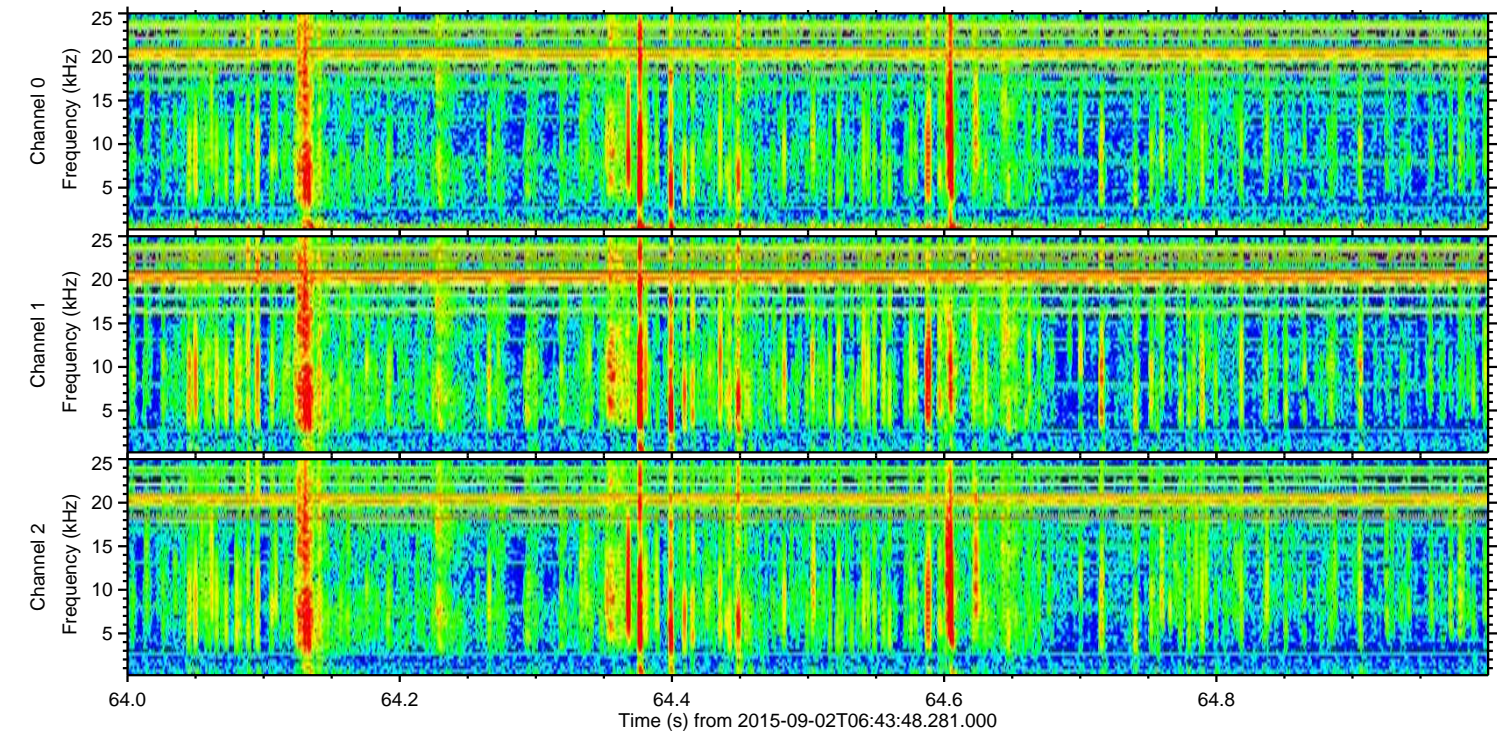
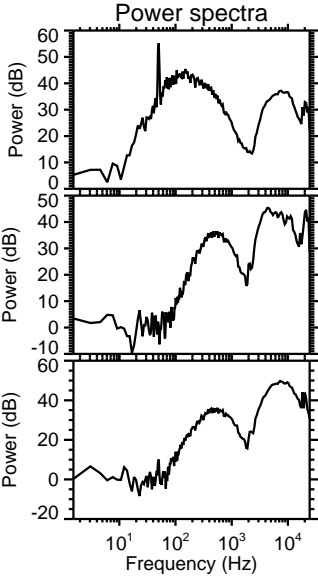
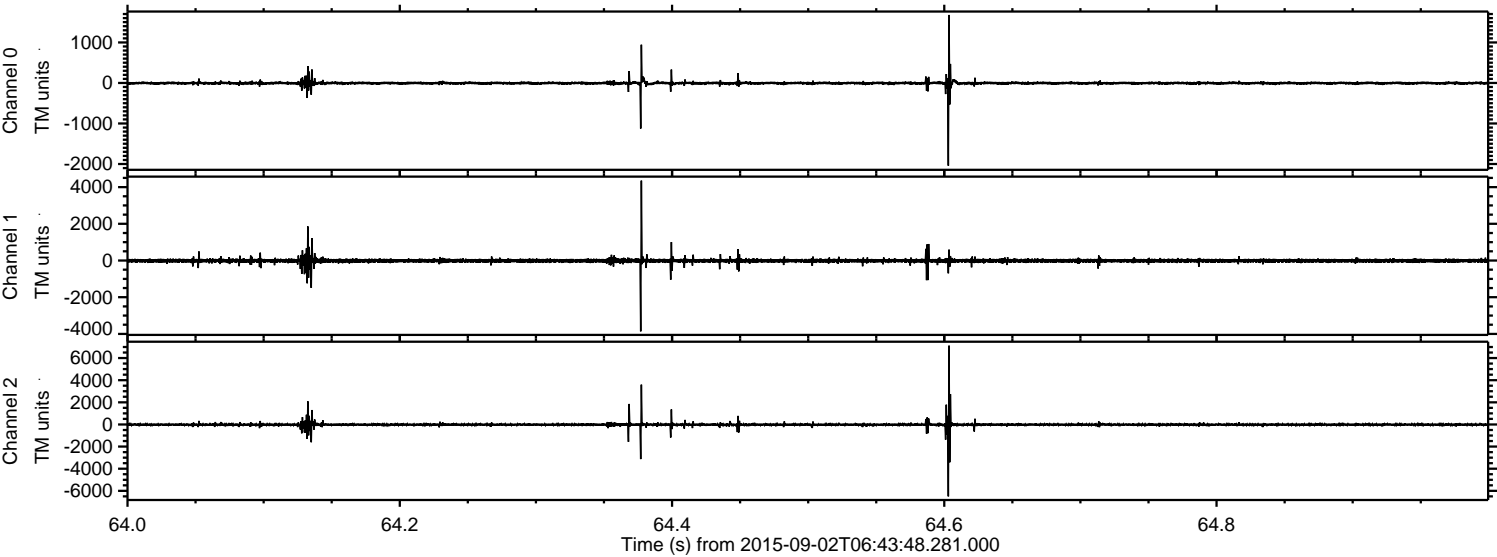

Channel 0
mn: -2041
mx: 1678
 μ : -4.5
 σ : 25.5

Channel 1
mn: -3861
mx: 4353
 μ : -13.1
 σ : 66.5

Channel 2
mn: -6501
mx: 7119
 μ : -14.2
 σ : 92.8

Processed Fri Oct 9 00:53:17 2015 by ELM ver.2012-10-06 from 001__elm20150902_064347__dat00.bin

