

# ELMAVAN 3D WAVEFORMS (Measured data sampled at 50 kHz) 51000 packets of 144 samples from 2015-09-02T05:28:44.884.000.

Processed Fri Oct 9 00:31:54 2015 by ELM ver.2012-10-06 from 001\_\_elm20150902\_052843\_\_dat00.bin

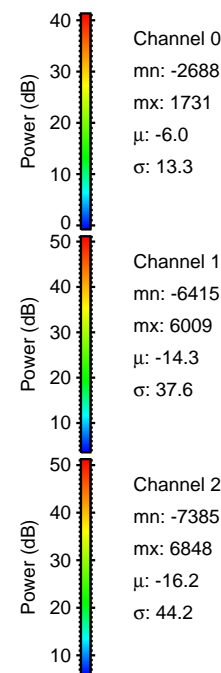

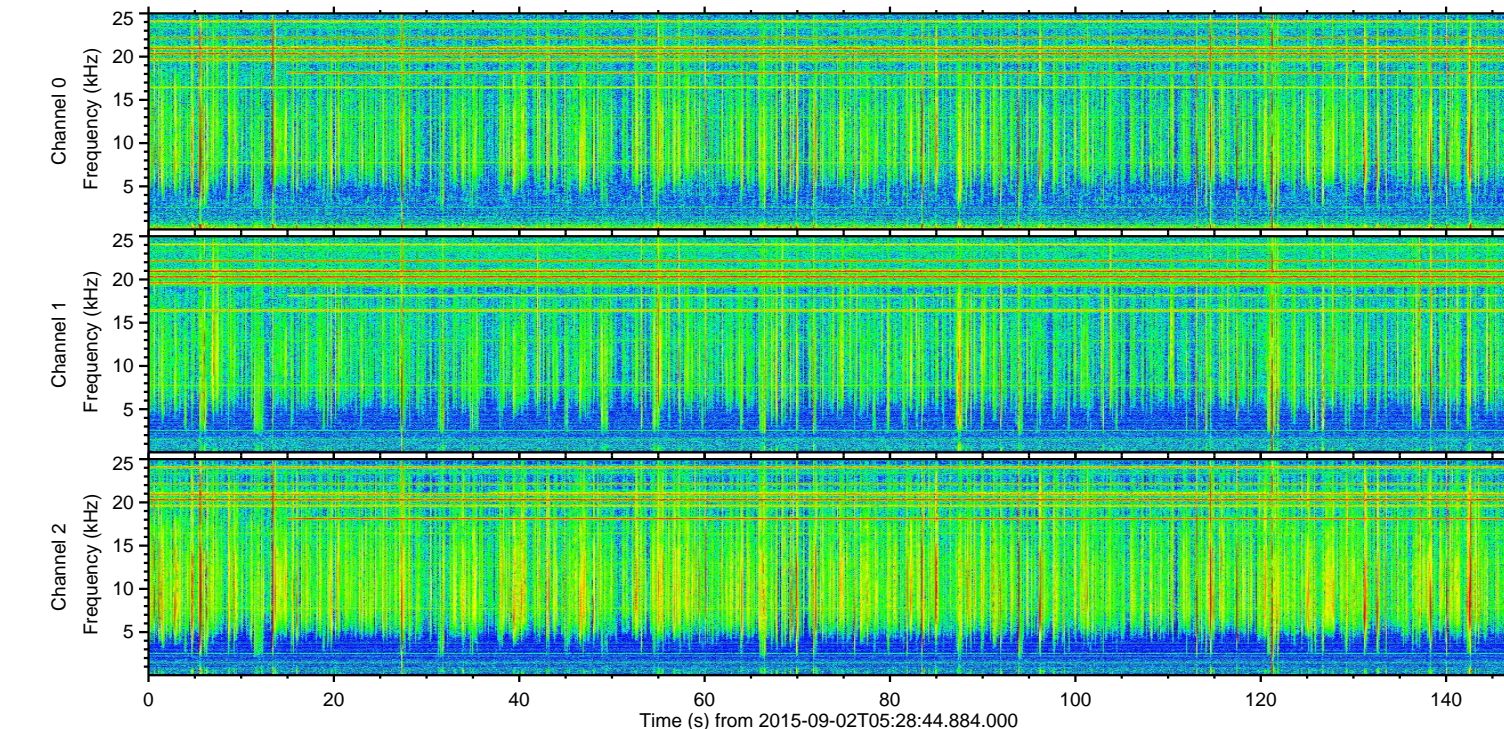
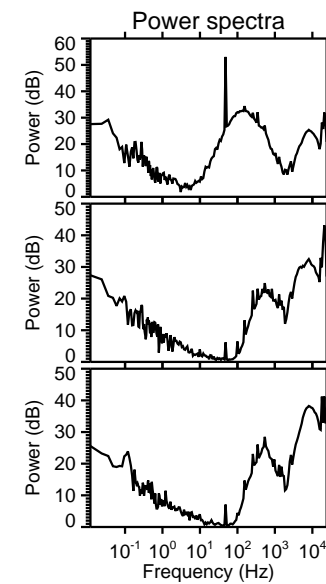
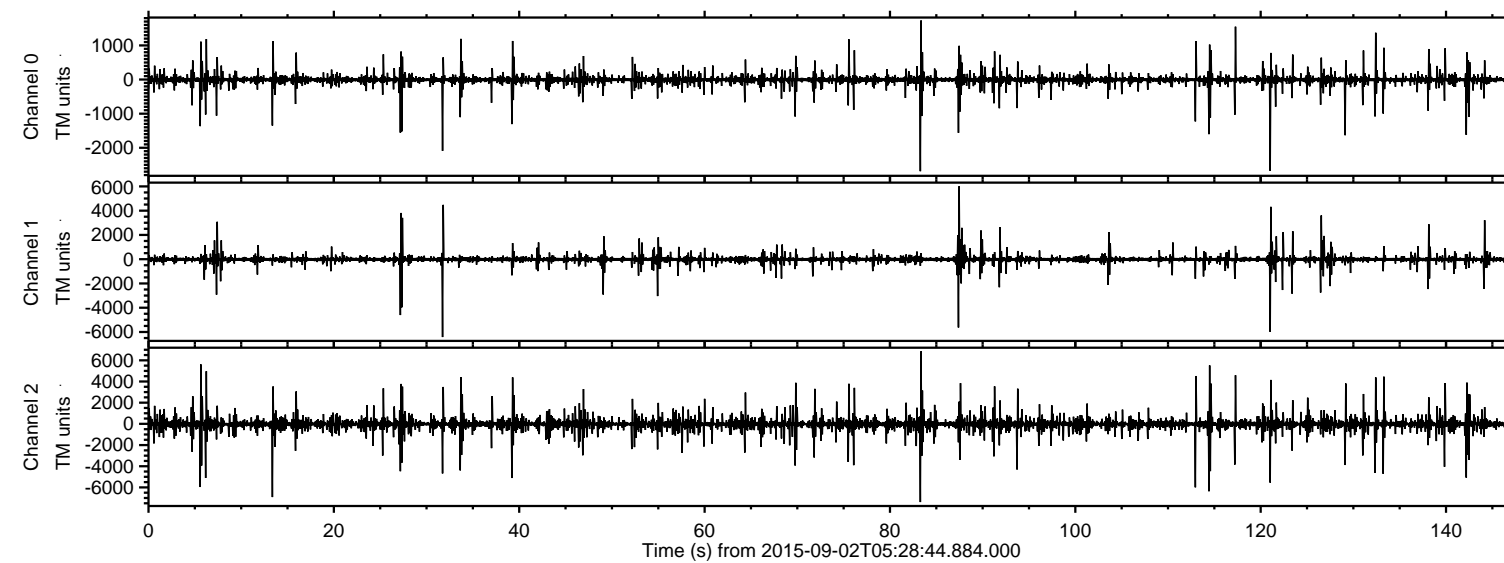

ELMAVAN 3D WAVEFORMS (Measured data sampled at 50 kHz) 51000 packets of 144 samples from 2015-09-02T05:28:44.884.000. Part 84/147

Processed Fri Oct 9 00:32:09 2015 by ELM ver.2012-10-06 from 001\_\_elm20150902\_052843\_\_dat00.bin

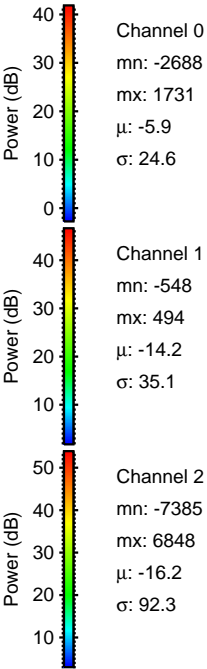
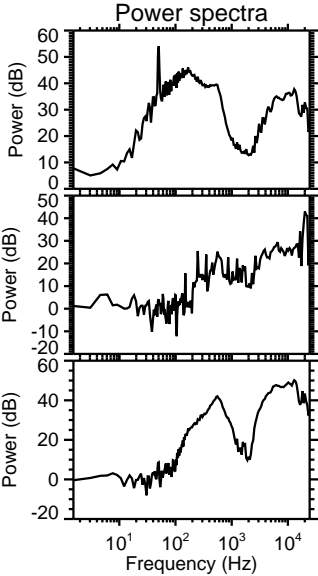
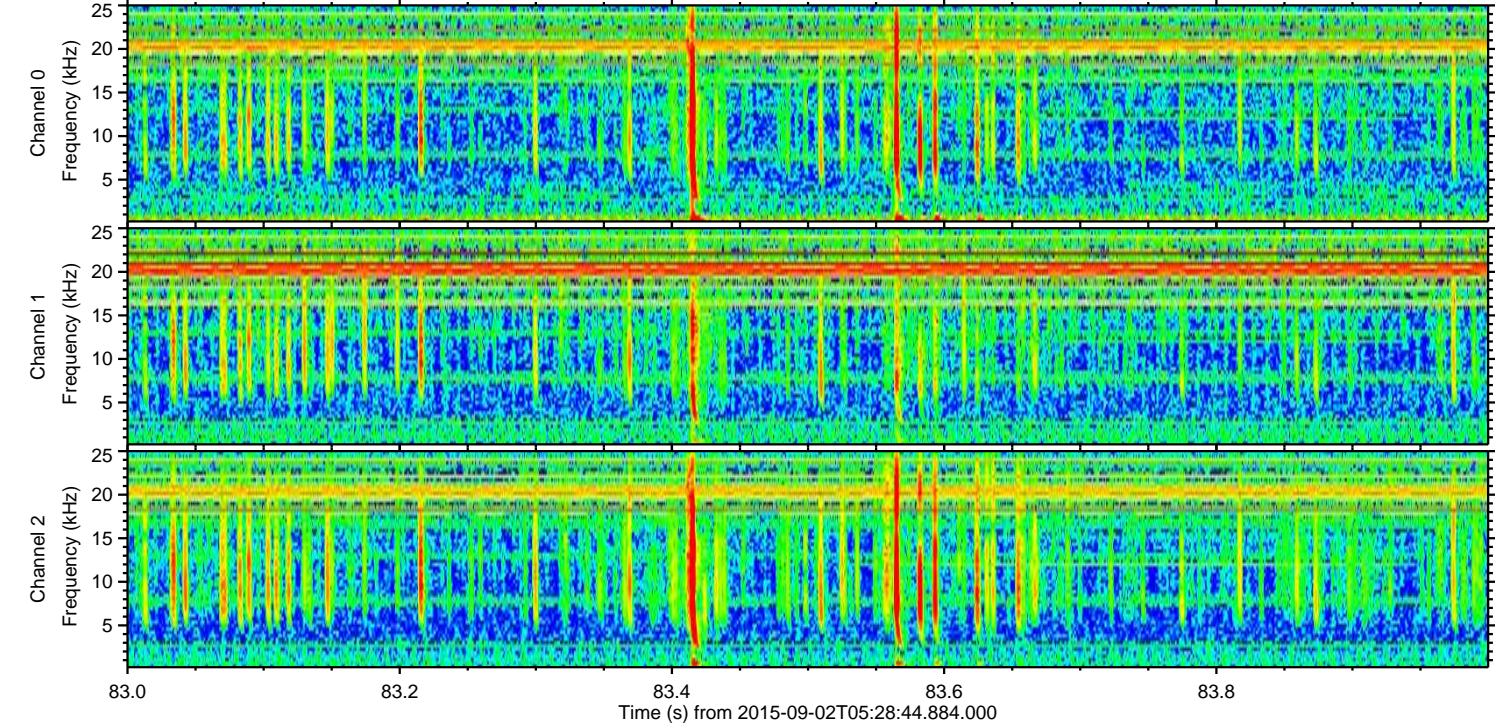
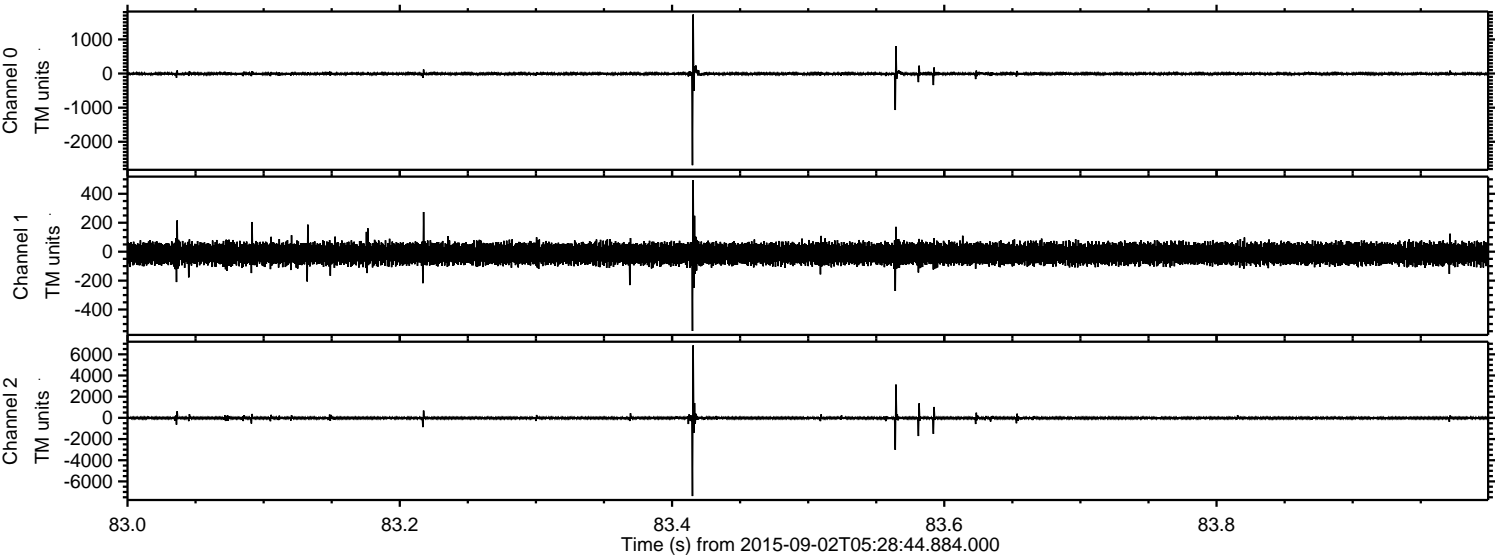



Processed Fri Oct 9 00:32:11 2015 by ELM ver.2012-10-06 from 001\_\_elm20150902\_052843\_\_dat00.bin

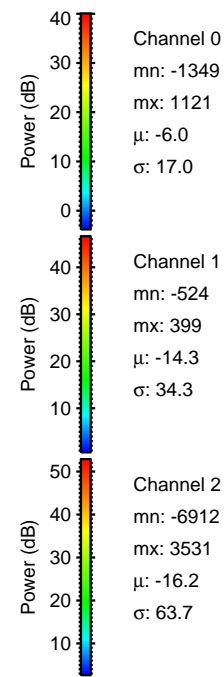
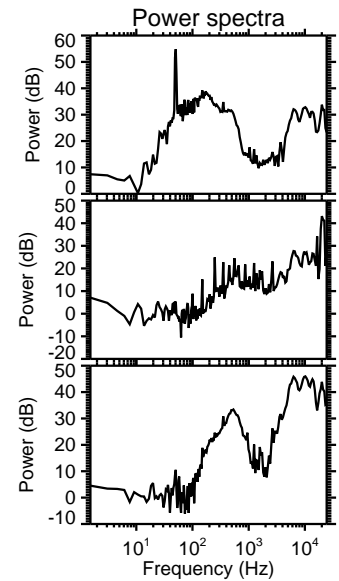
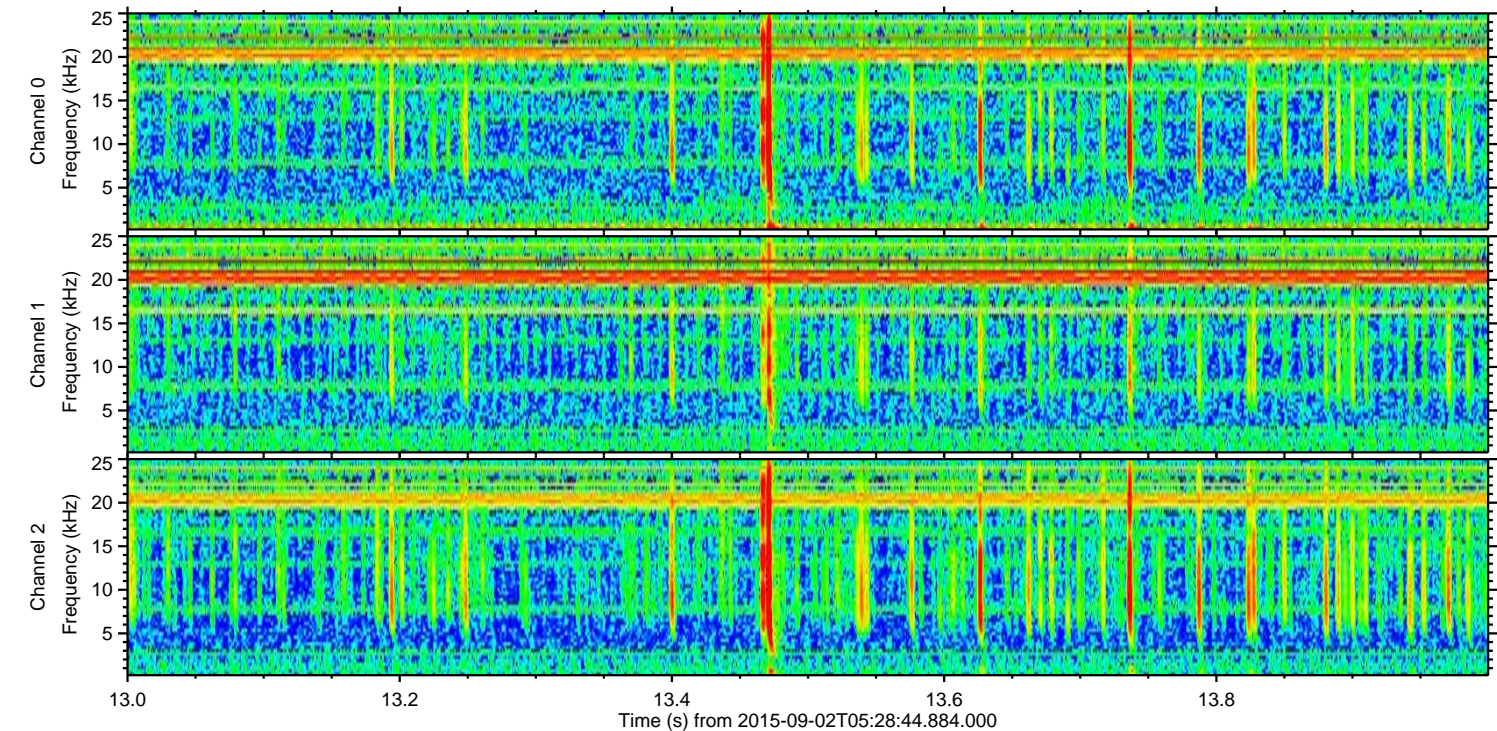
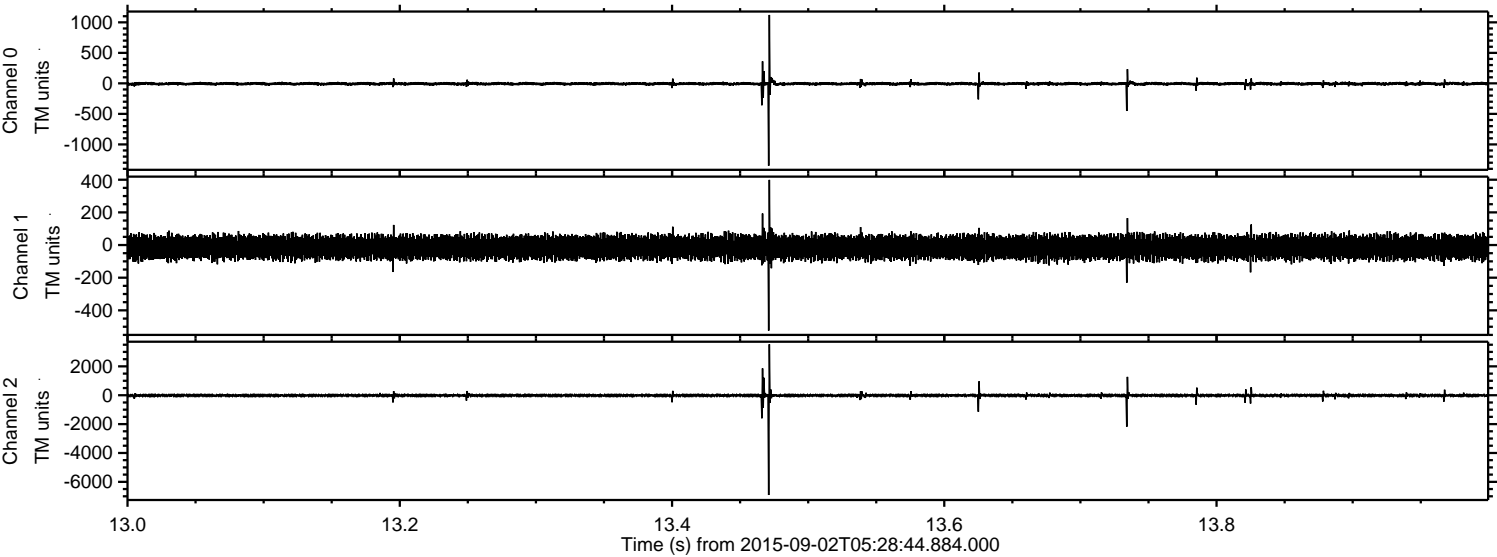



ELMAVAN 3D WAVEFORMS (Measured data sampled at 50 kHz) 51000 packets of 144 samples from 2015-09-02T05:28:44.884.000. Part 32/147

Processed Fri Oct 9 00:32:12 2015 by ELM ver.2012-10-06 from 001\_\_elm20150902\_052843\_\_dat00.bin

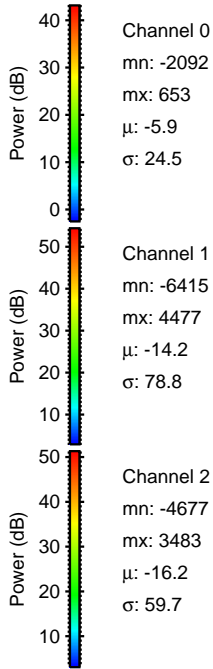
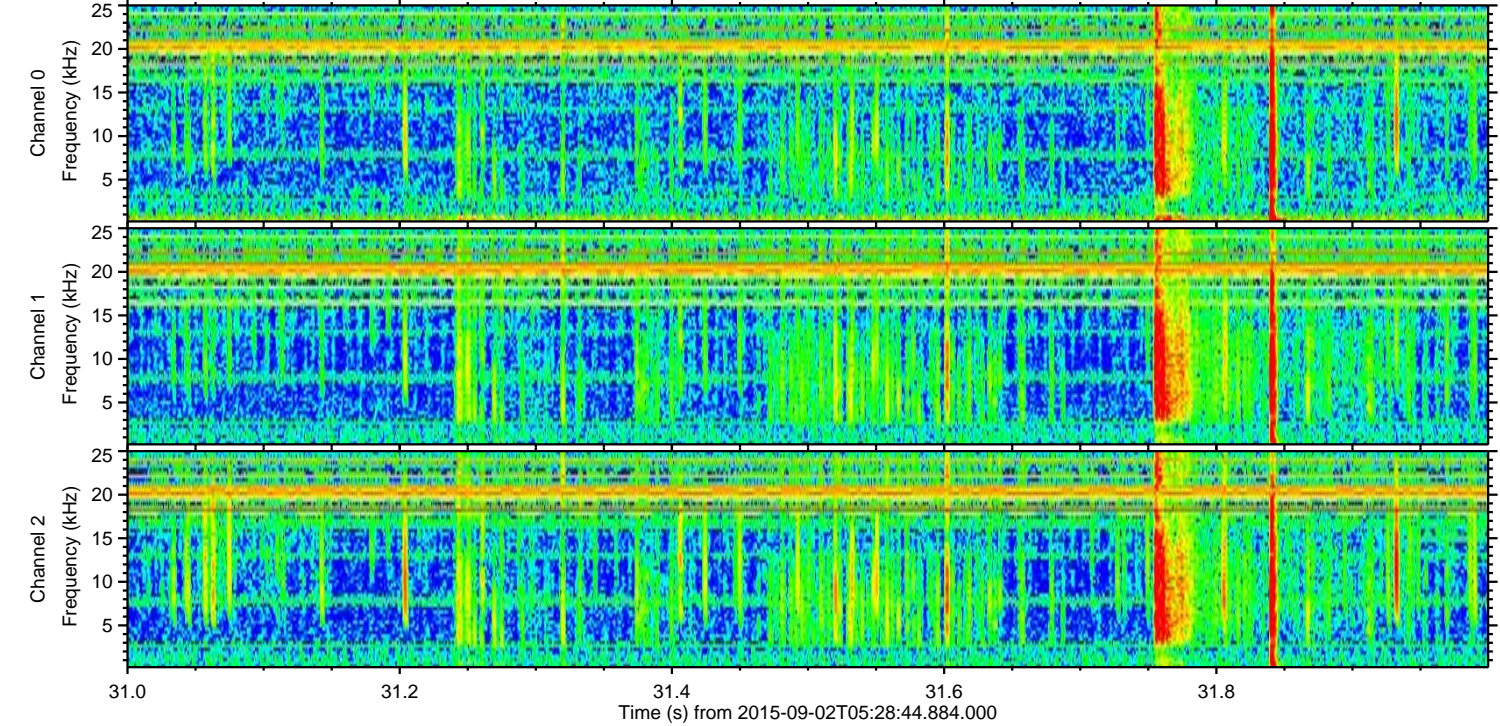
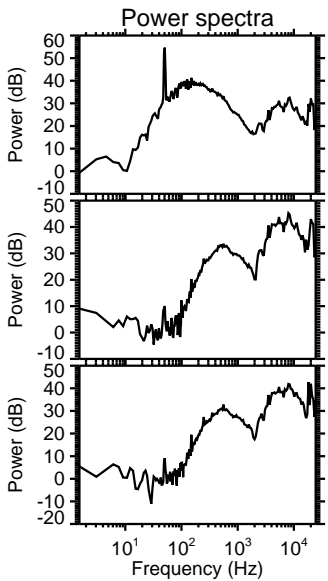
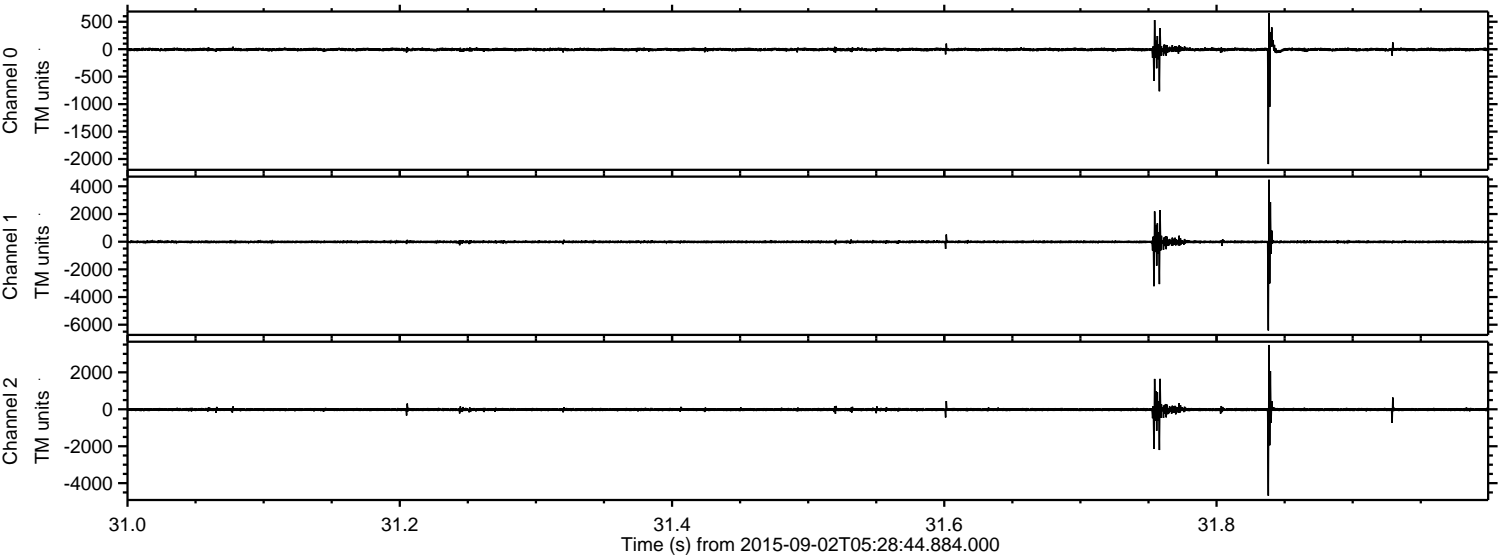



ELMAVAN 3D WAVEFORMS (Measured data sampled at 50 kHz) 51000 packets of 144 samples from 2015-09-02T05:28:44.884.000. Part 115/147

Processed Fri Oct 9 00:32:13 2015 by ELM ver.2012-10-06 from 001\_\_elm20150902\_052843\_\_dat00.bin

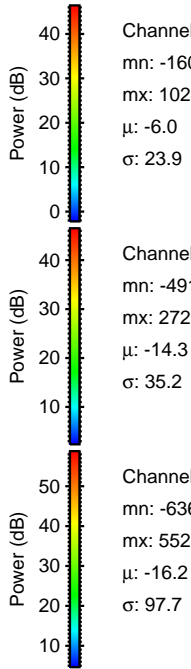
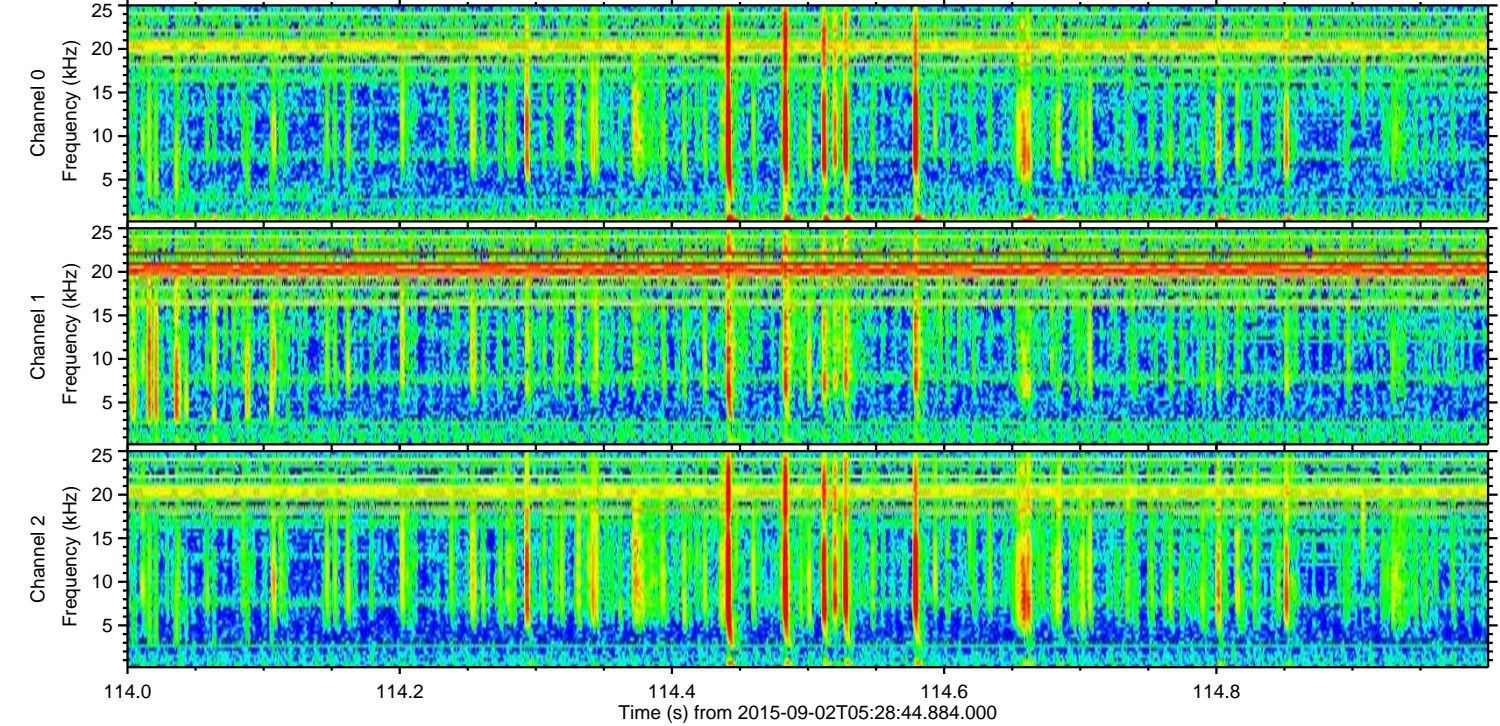
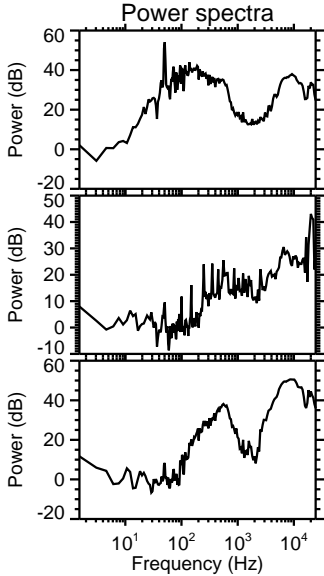
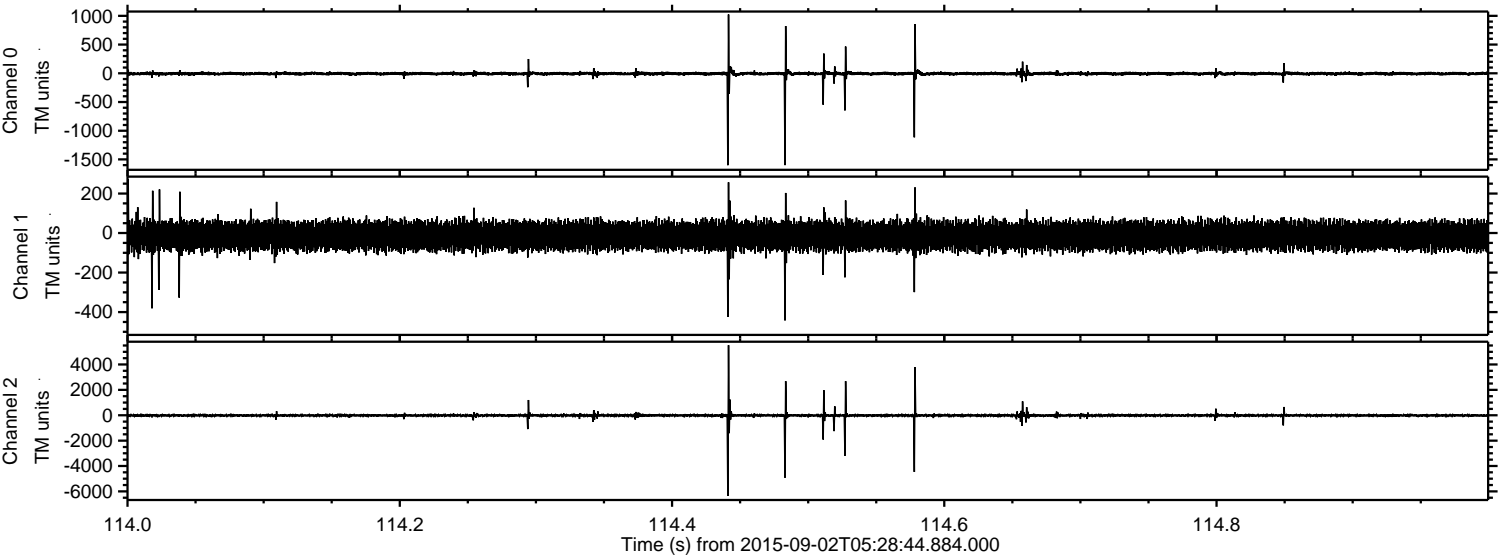



Processed Fri Oct 9 00:32:14 2015 by ELM ver.2012-10-06 from 001\_\_elm20150902\_052843\_\_dat00.bin

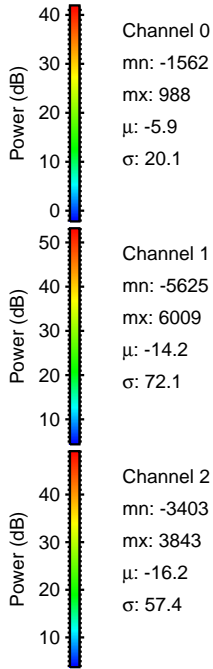
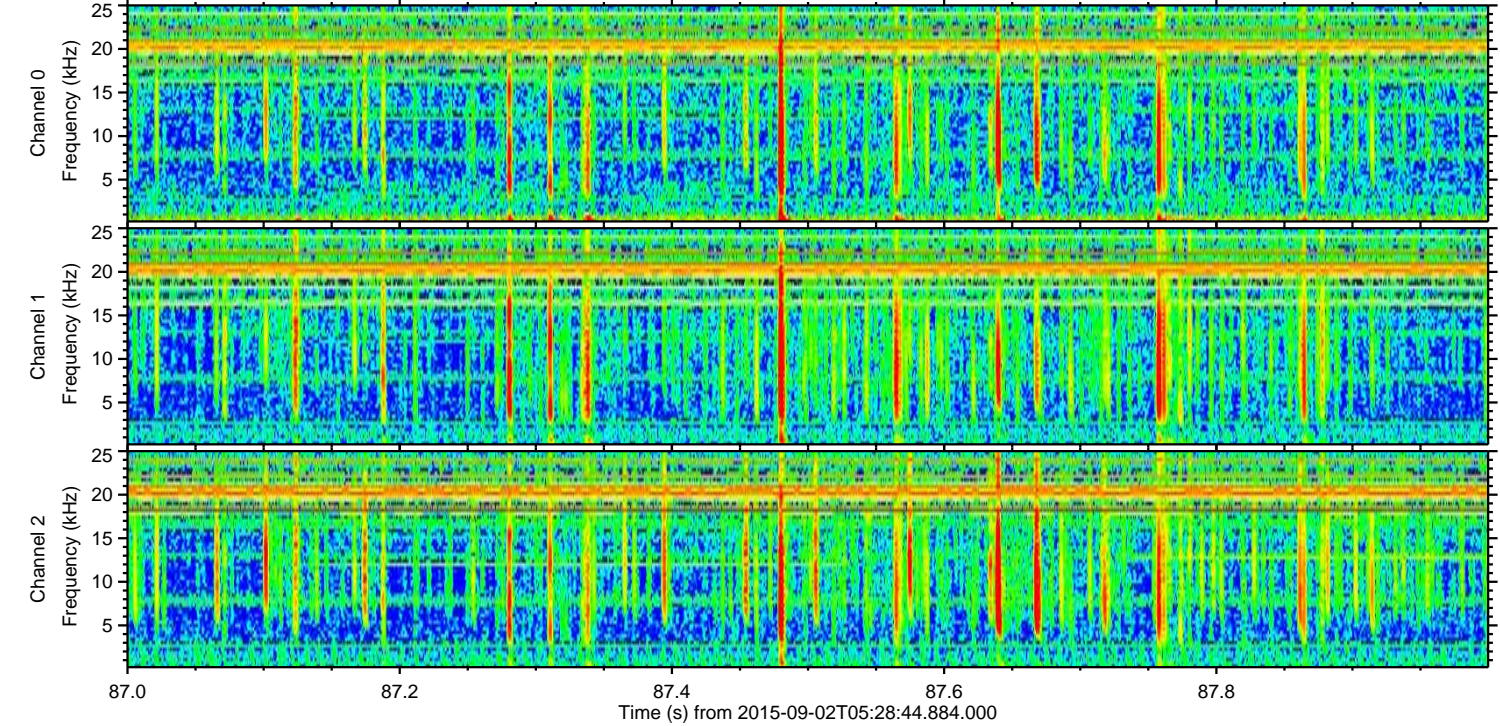
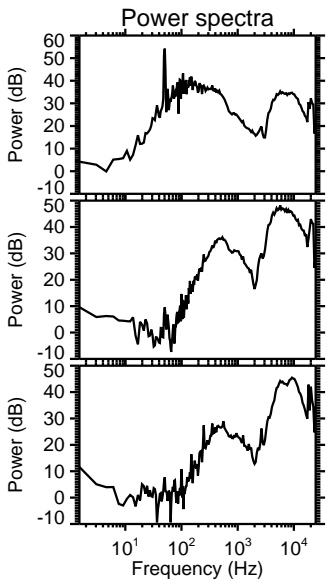
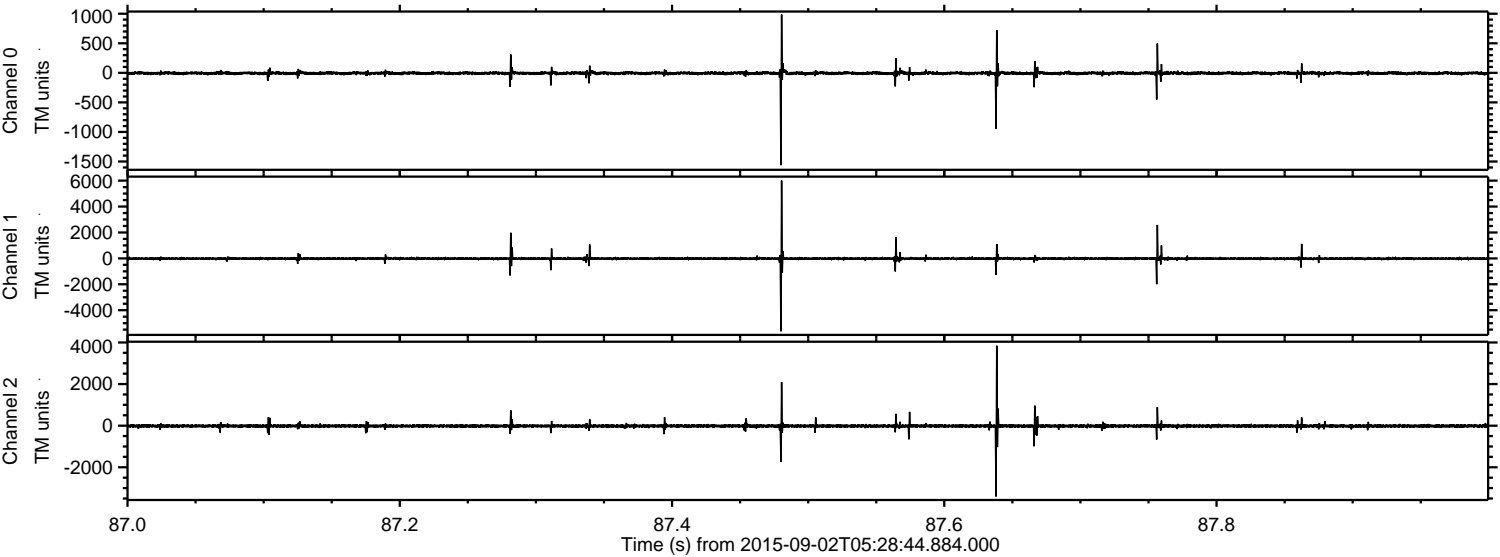



ELMAVAN 3D WAVEFORMS (Measured data sampled at 50 kHz) 51000 packets of 144 samples from 2015-09-02T05:28:44.884.000. Part 113/147

Processed Fri Oct 9 00:32:15 2015 by ELM ver.2012-10-06 from 001\_\_elm20150902\_052843\_\_dat00.bin

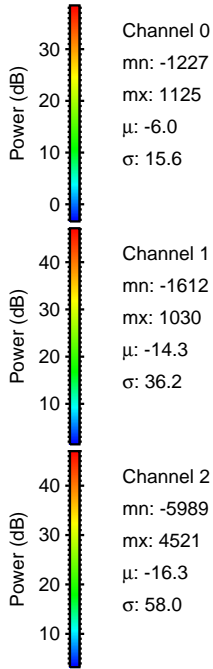
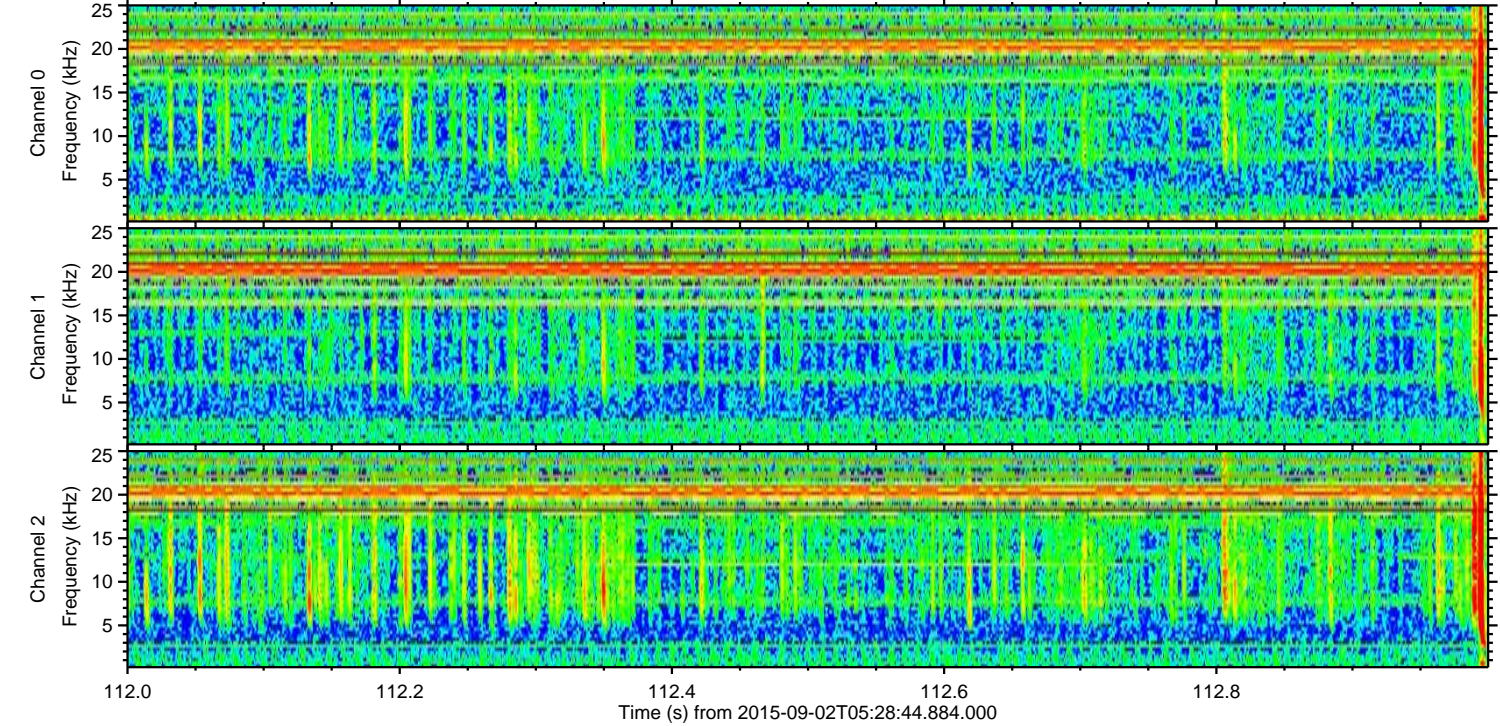
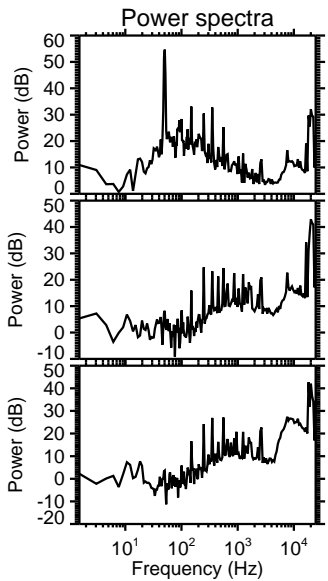
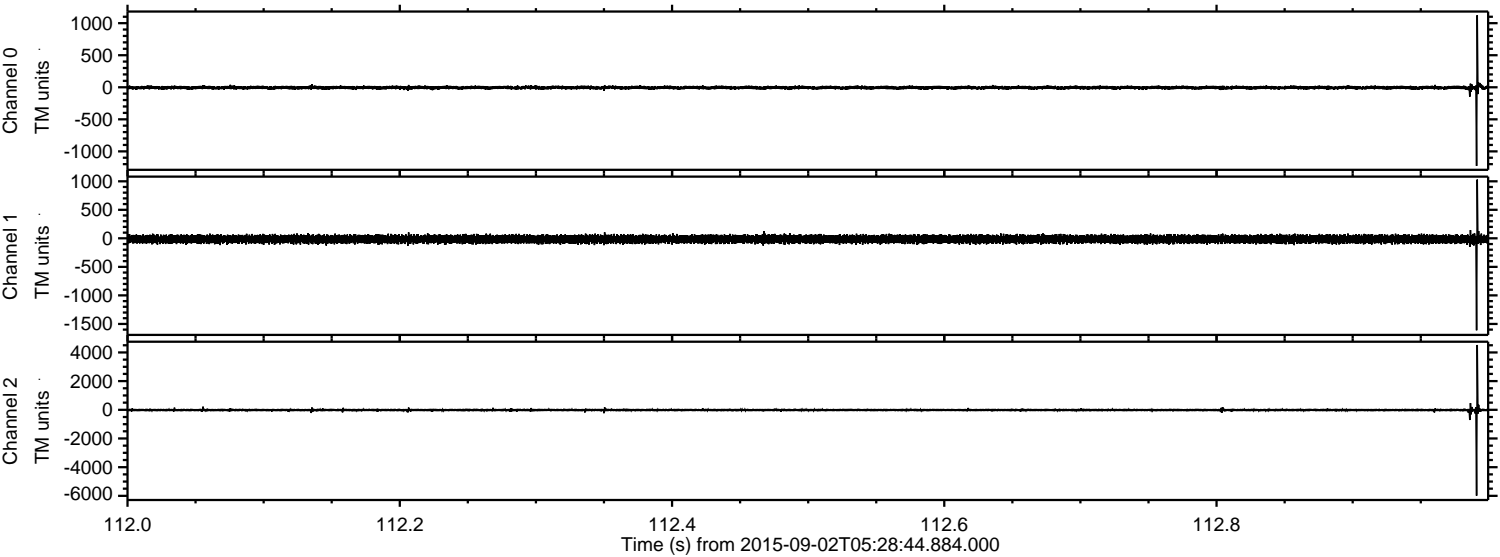



ELMAVAN 3D WAVEFORMS (Measured data sampled at 50 kHz) 51000 packets of 144 samples from 2015-09-02T05:28:44.884.000. Part 122/147

Processed Fri Oct 9 00:32:16 2015 by ELM ver.2012-10-06 from 001\_\_elm20150902\_052843\_\_dat00.bin

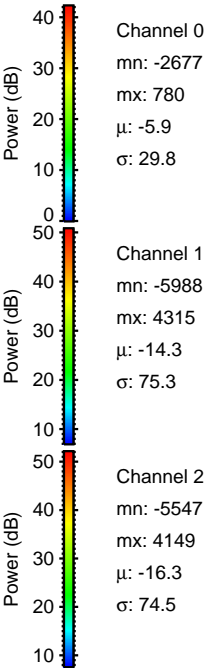
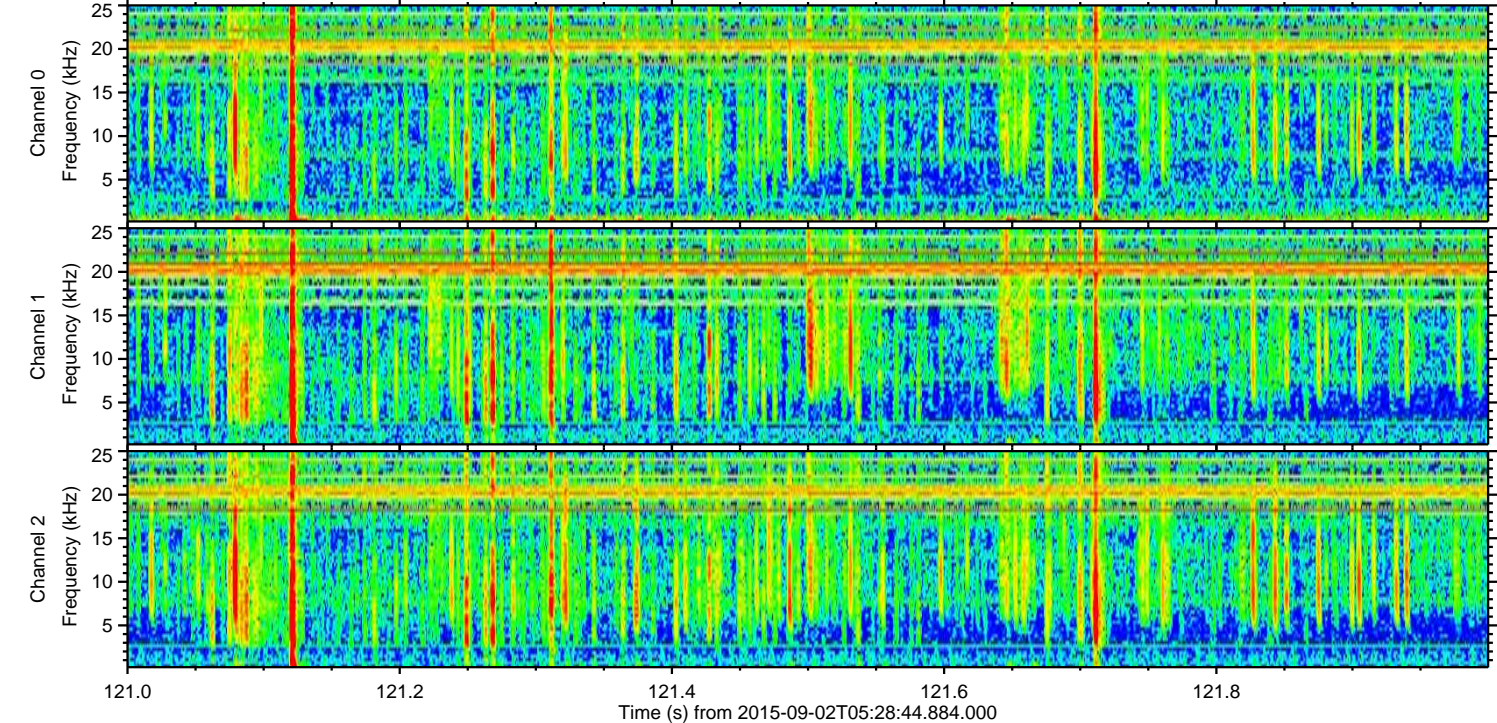
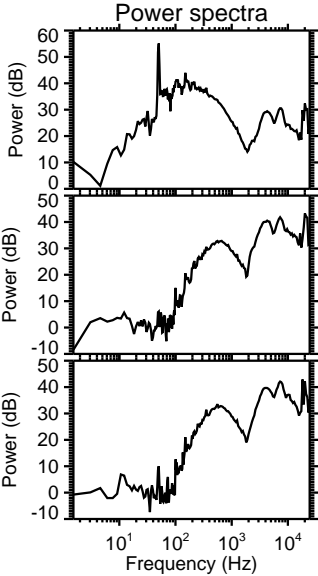
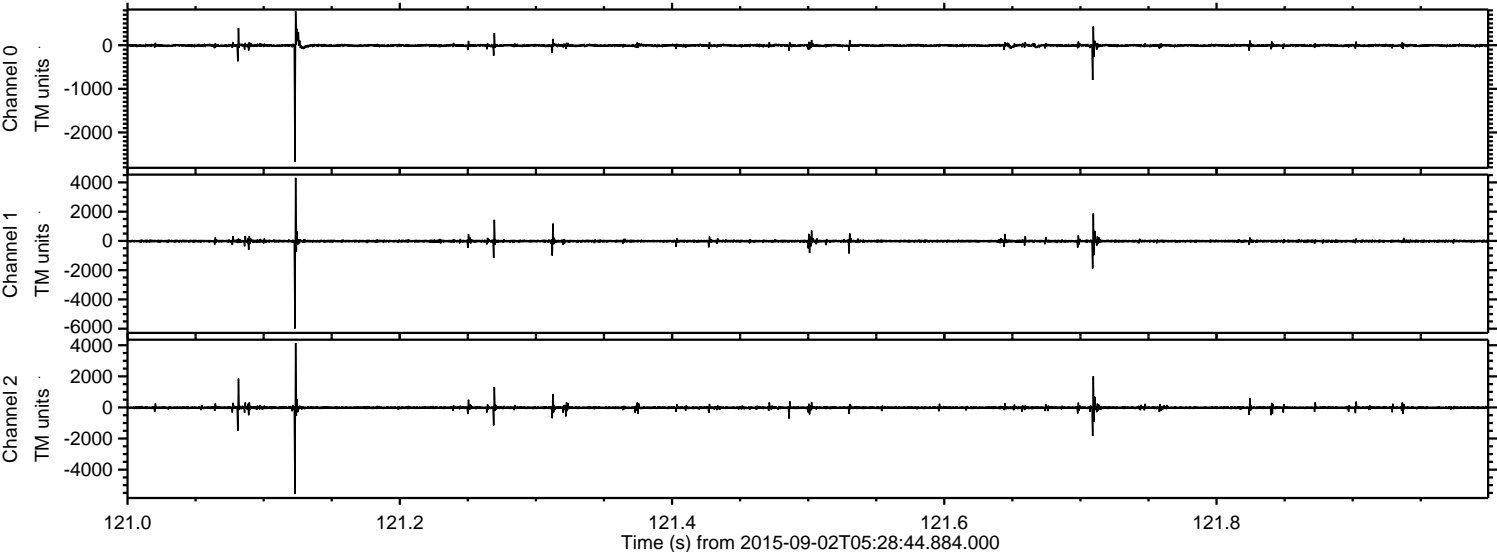



Processed Fri Oct 9 00:32:17 2015 by ELM ver.2012-10-06 from 001\_\_elm20150902\_052843\_\_dat00.bin

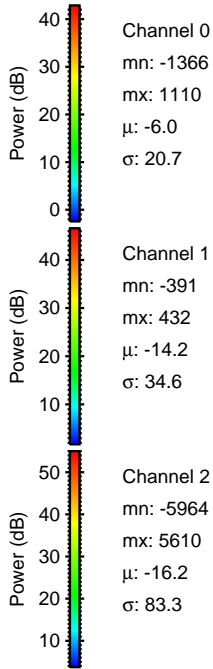
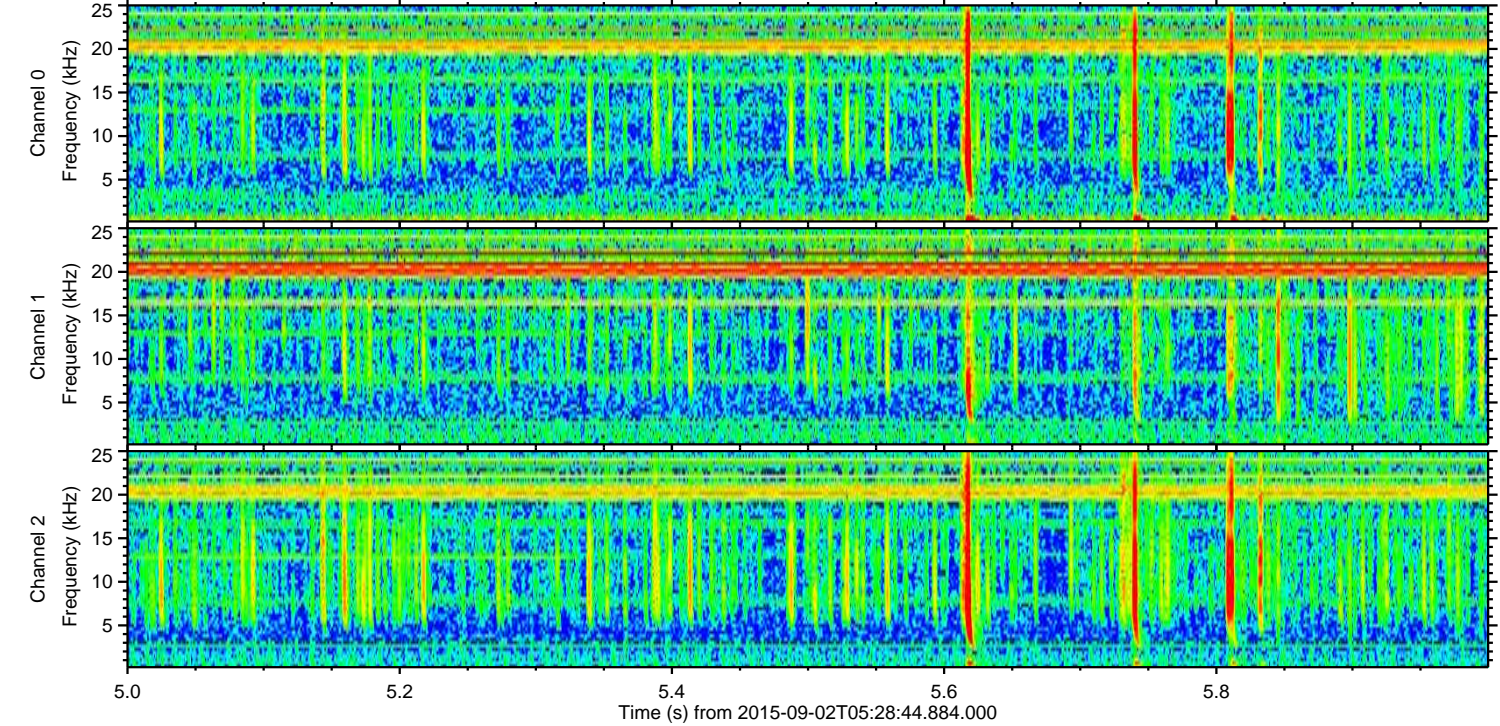
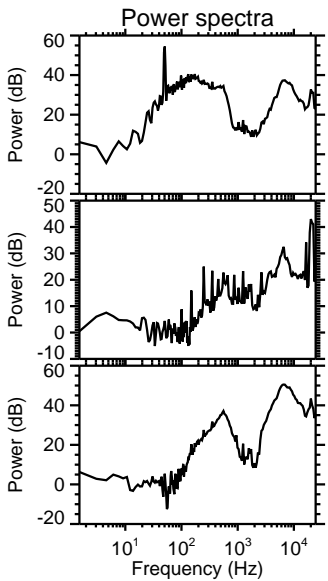
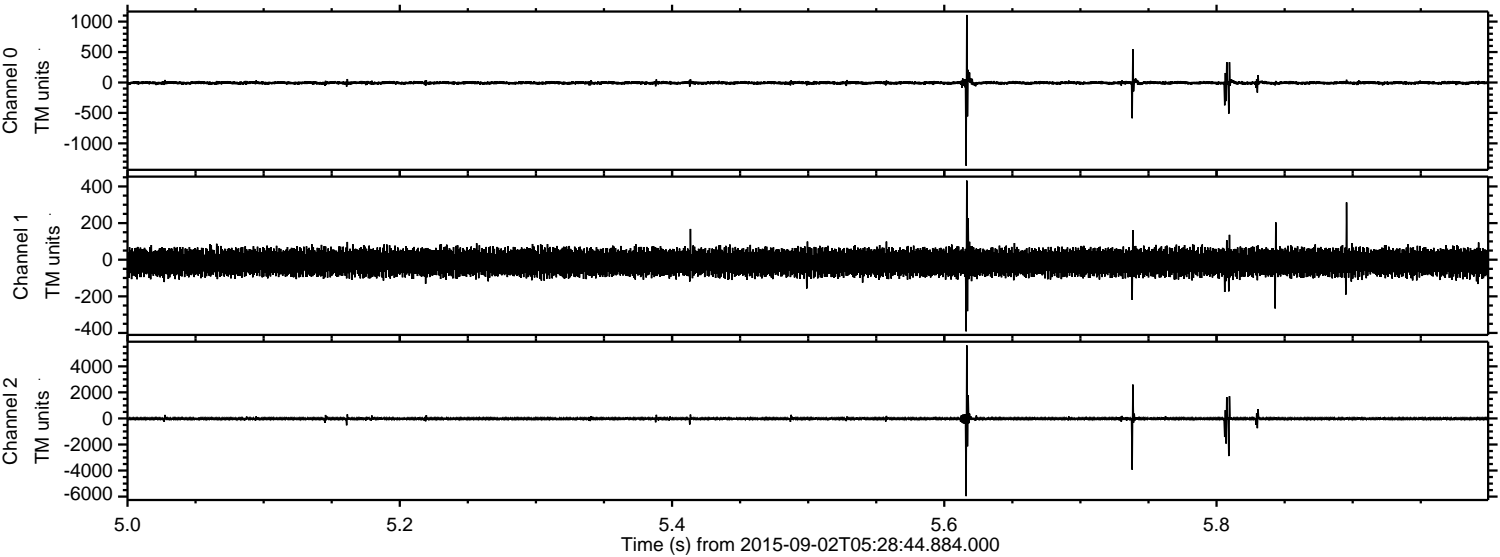

Channel 0  
mn: -1366  
mx: 1110  
 $\mu$ : -6.0  
 $\sigma$ : 20.7

Channel 1  
mn: -391  
mx: 432  
 $\mu$ : -14.2  
 $\sigma$ : 34.6

Channel 2  
mn: -5964  
mx: 5610  
 $\mu$ : -16.2  
 $\sigma$ : 83.3



Processed Fri Oct 9 00:32:18 2015 by ELM ver.2012-10-06 from 001\_\_elm20150902\_052843\_\_dat00.bin

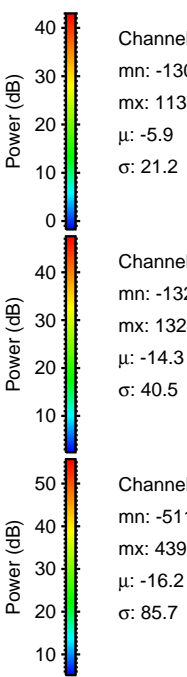
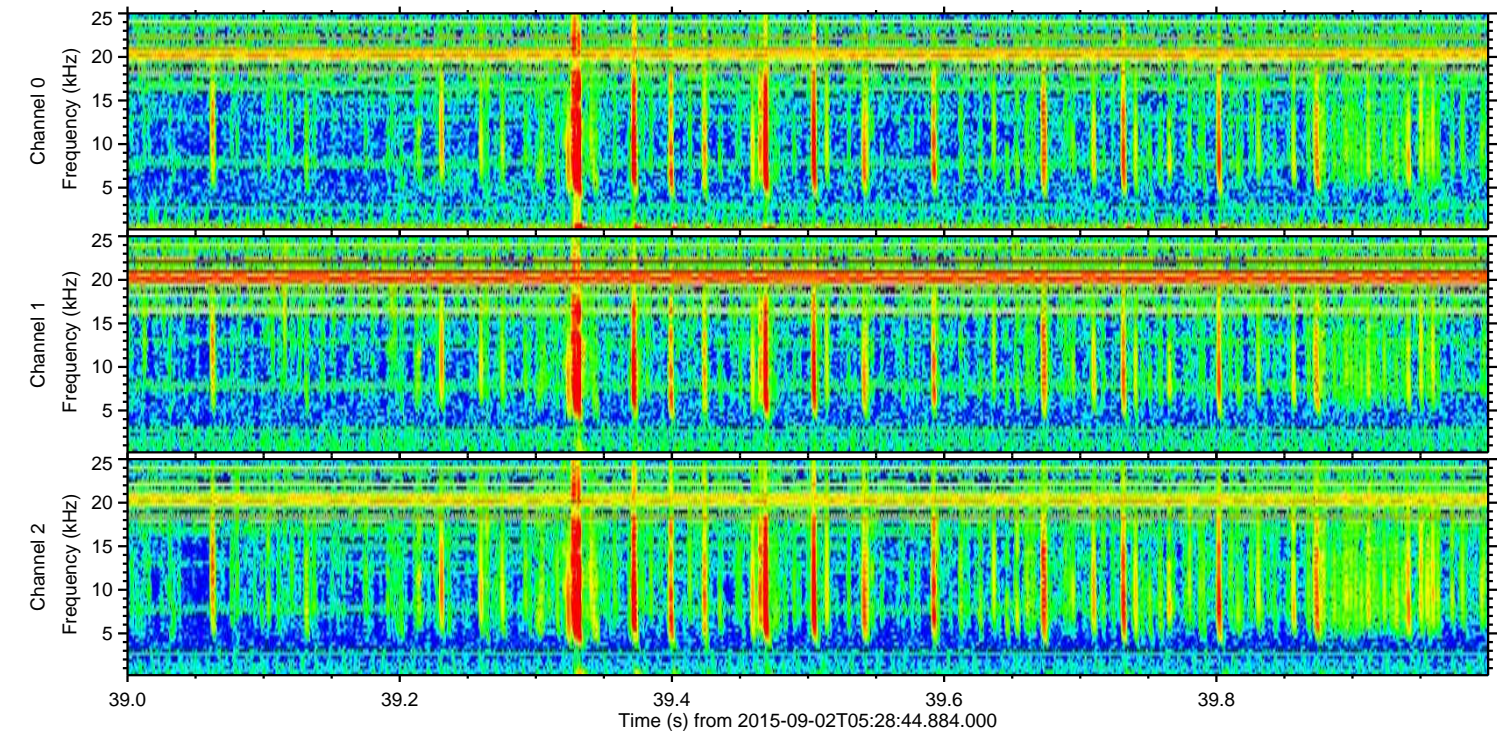
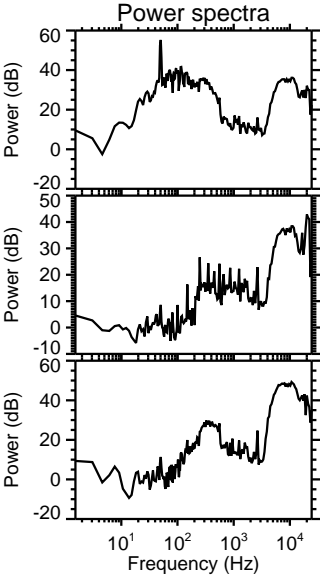
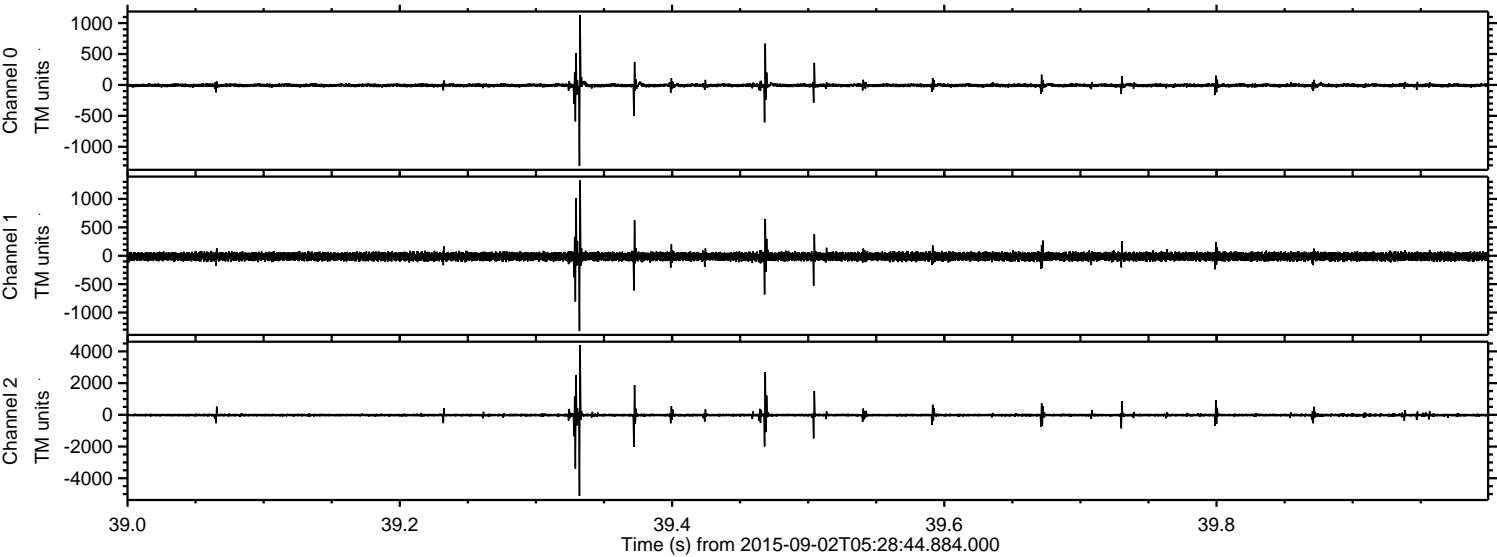

Channel 0  
mn: -1307  
mx: 1131  
 $\mu$ : -5.9  
 $\sigma$ : 21.2

Channel 1  
mn: -1327  
mx: 1326  
 $\mu$ : -14.3  
 $\sigma$ : 40.5

Channel 2  
mn: -5116  
mx: 4392  
 $\mu$ : -16.2  
 $\sigma$ : 85.7



Processed Fri Oct 9 00:32:19 2015 by ELM ver.2012-10-06 from 001\_\_elm20150902\_052843\_\_dat00.bin

