

ELMAVAN 3D WAVEFORMS (Measured data sampled at 50 kHz) 51000 packets of 144 samples from 2015-09-02T05:23:44.650.999.

Processed Fri Oct 9 00:30:32 2015 by ELM ver.2012-10-06 from 001__elm20150902_052343__dat00.bin

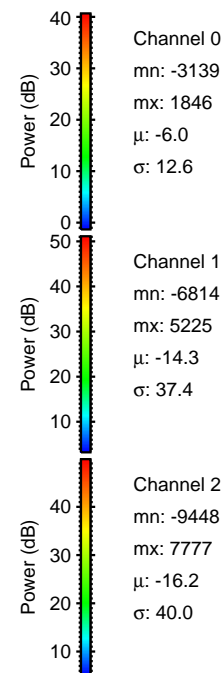
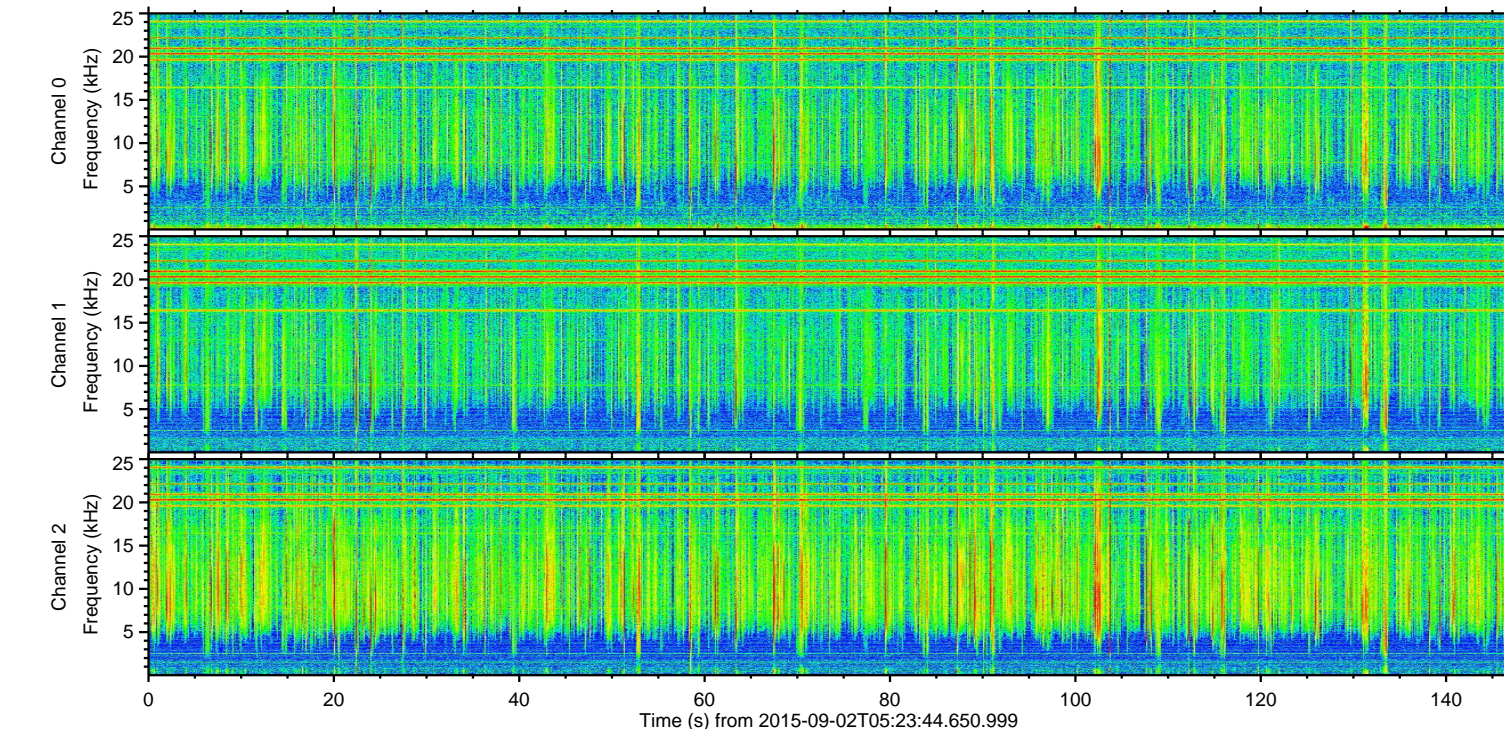
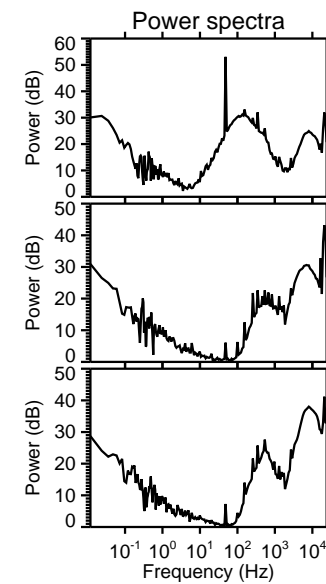
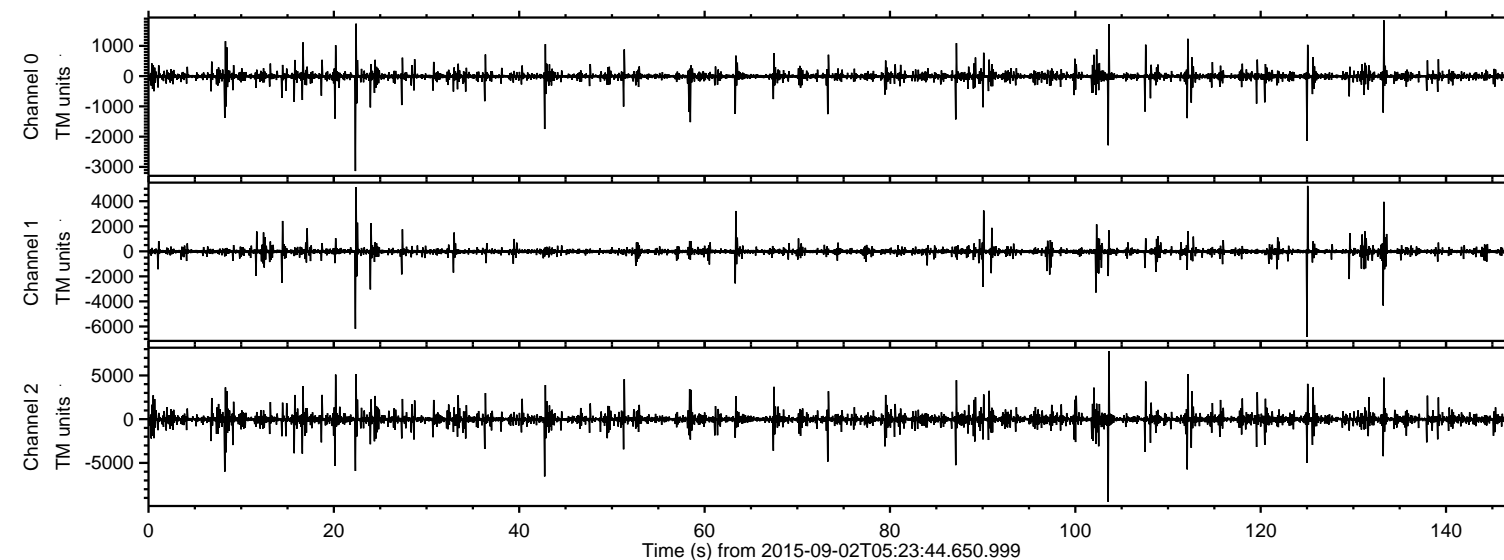

ELMAVAN 3D WAVEFORMS (Measured data sampled at 50 kHz) 51000 packets of 144 samples from 2015-09-02T05:23:44.650.999. Part 104/147

Processed Fri Oct 9 00:30:48 2015 by ELM ver.2012-10-06 from 001__elm20150902_052343__dat00.bin

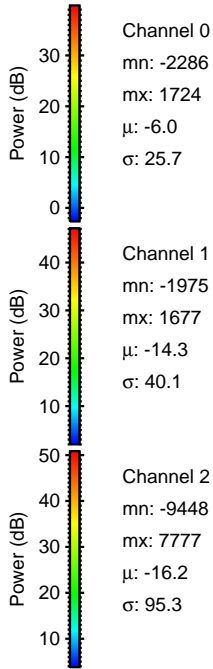
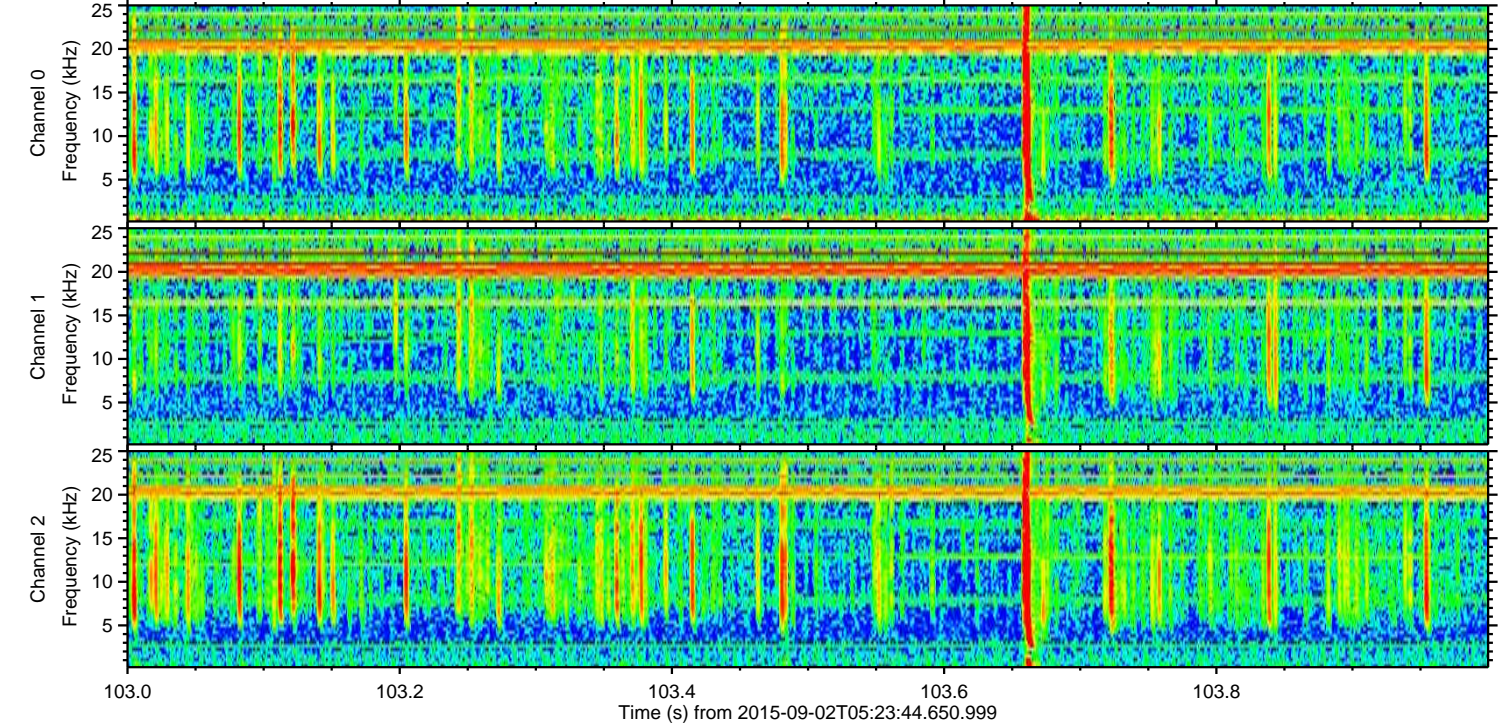
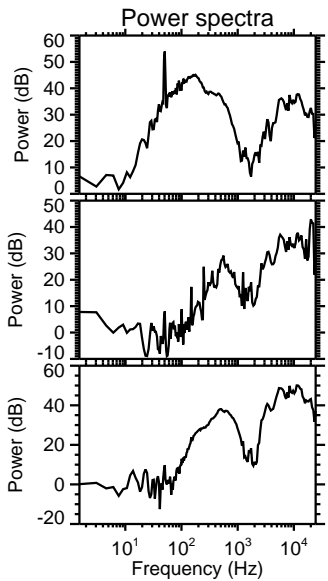
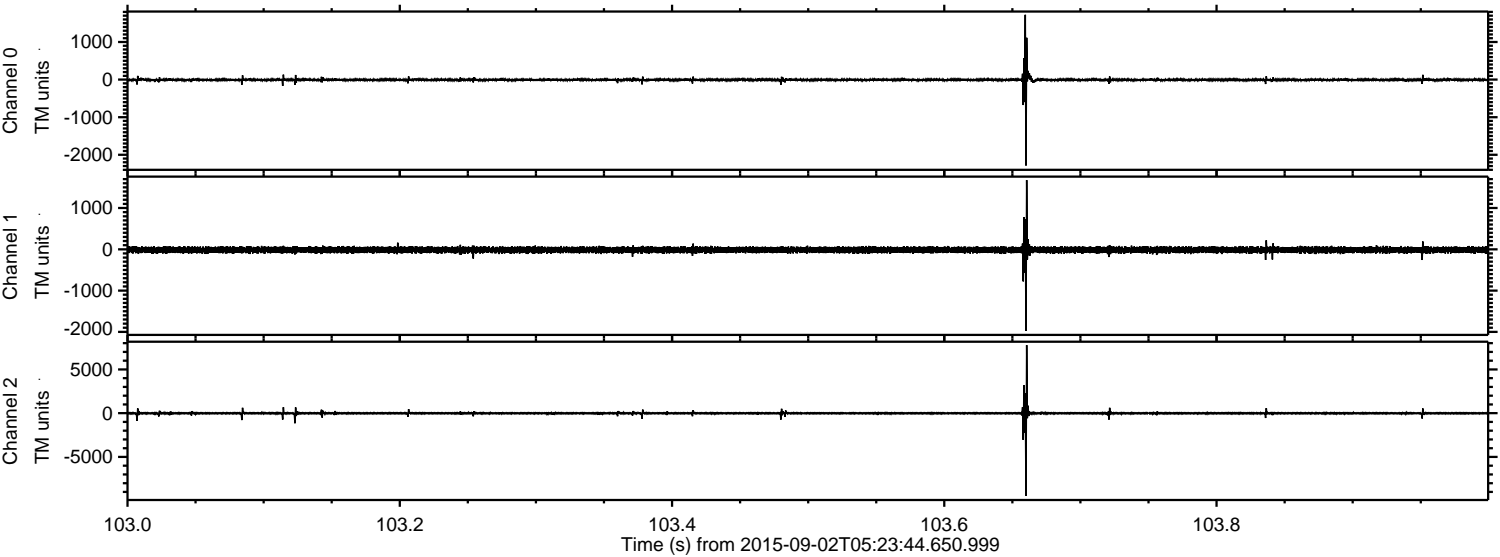

Channel 0
mn: -2286
mx: 1724
 μ : -6.0
 σ : 25.7

Channel 1
mn: -1975
mx: 1677
 μ : -14.3
 σ : 40.1

Channel 2
mn: -9448
mx: 7777
 μ : -16.2
 σ : 95.3

ELMAVAN 3D WAVEFORMS (Measured data sampled at 50 kHz) 51000 packets of 144 samples from 2015-09-02T05:23:44.650.999. Part 126/147

Processed Fri Oct 9 00:30:49 2015 by ELM ver.2012-10-06 from 001__elm20150902_052343__dat00.bin

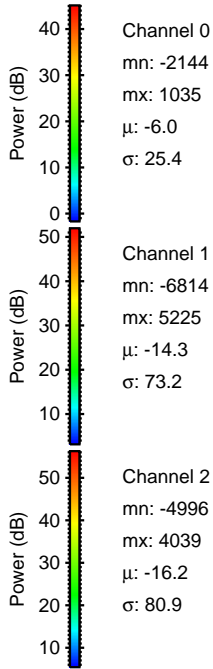
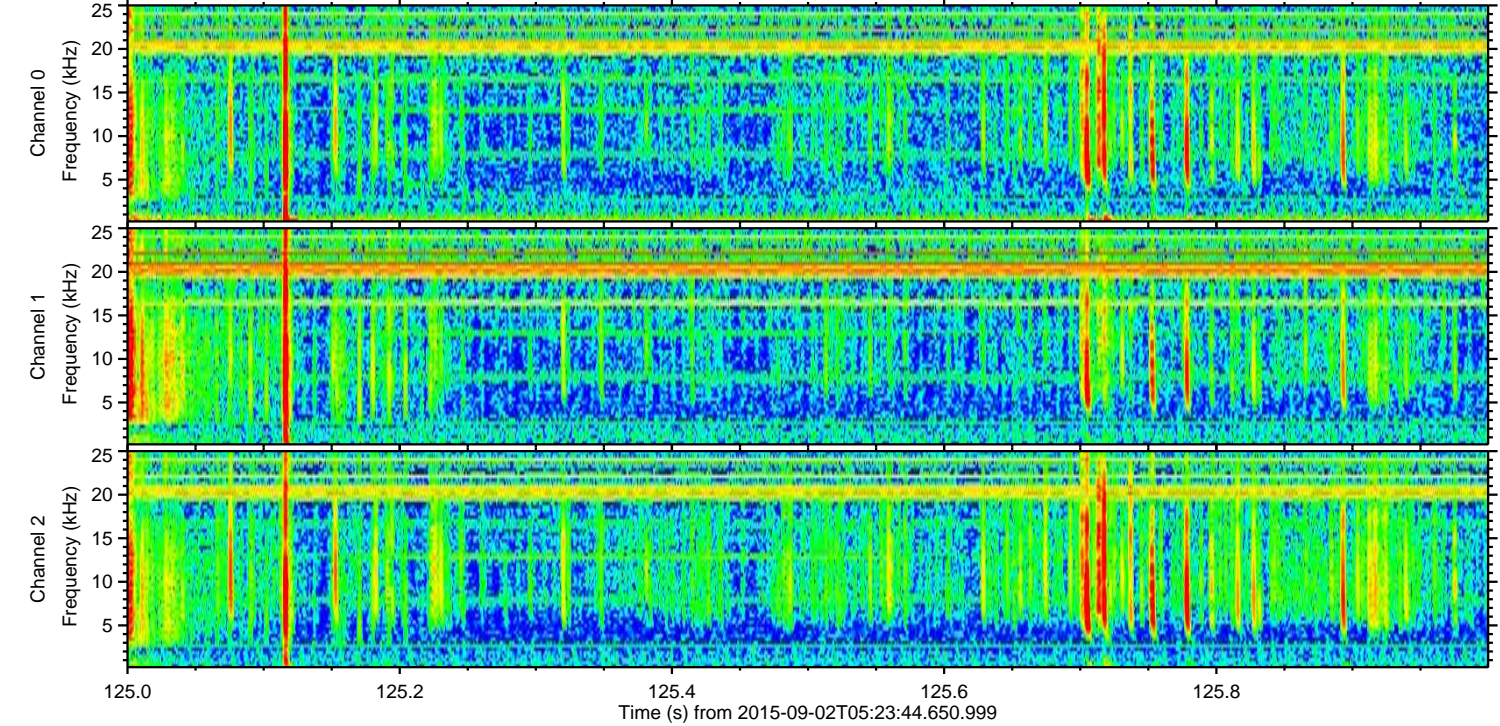
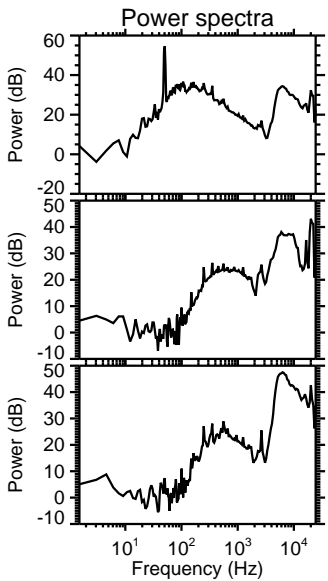
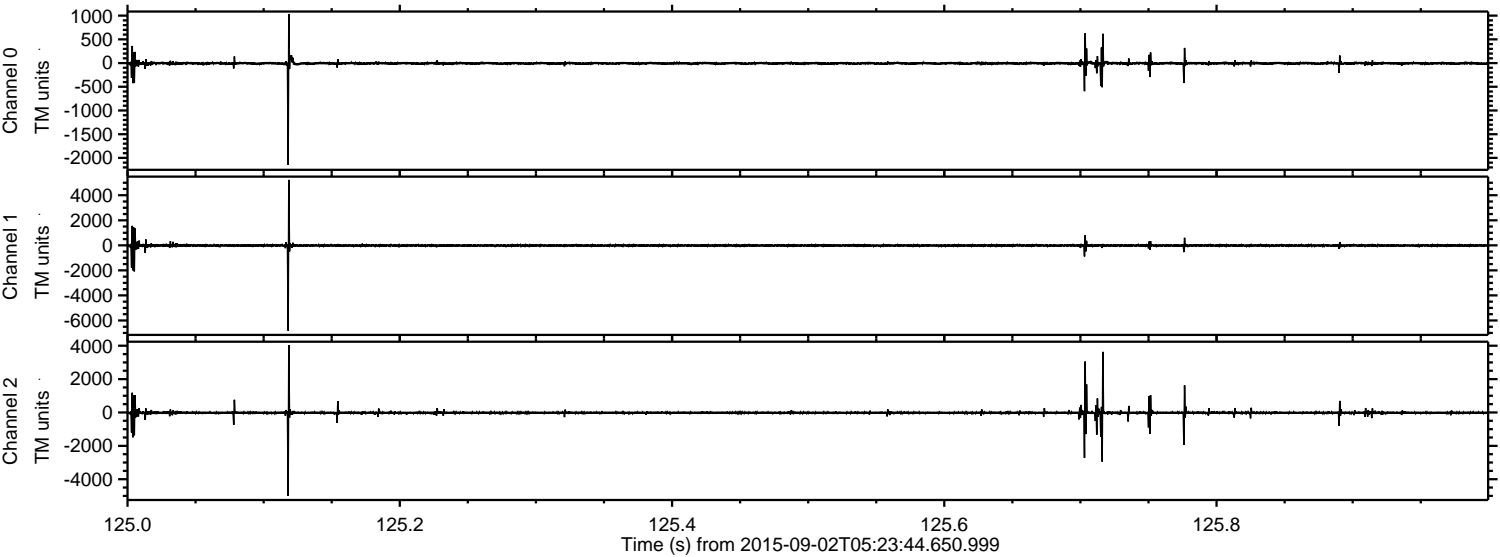

ELMAVAN 3D WAVEFORMS (Measured data sampled at 50 kHz) 51000 packets of 144 samples from 2015-09-02T05:23:44.650.999. Part 43/147

Processed Fri Oct 9 00:30:50 2015 by ELM ver.2012-10-06 from 001__elm20150902_052343__dat00.bin

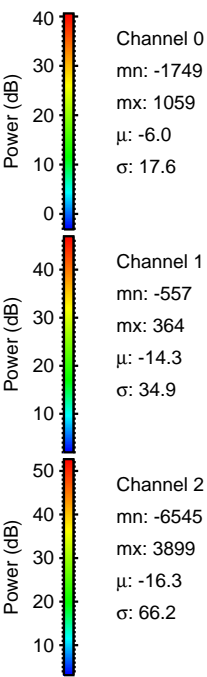
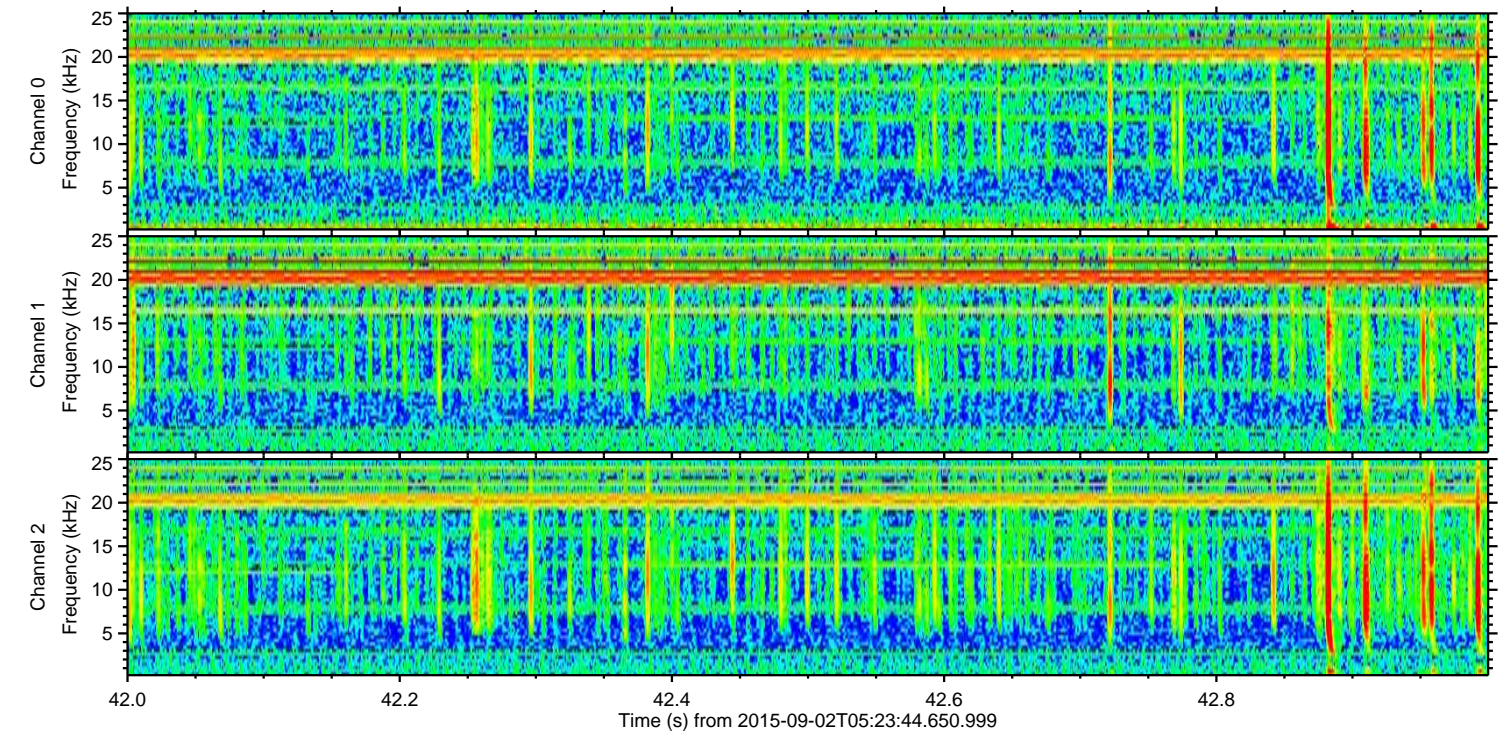
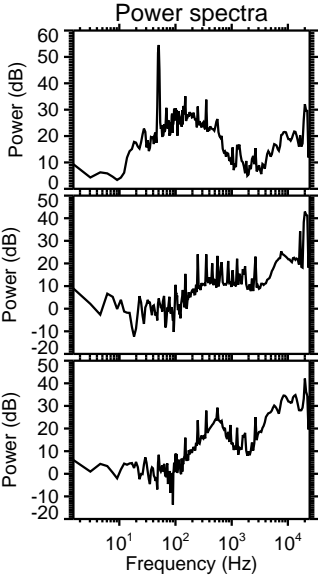
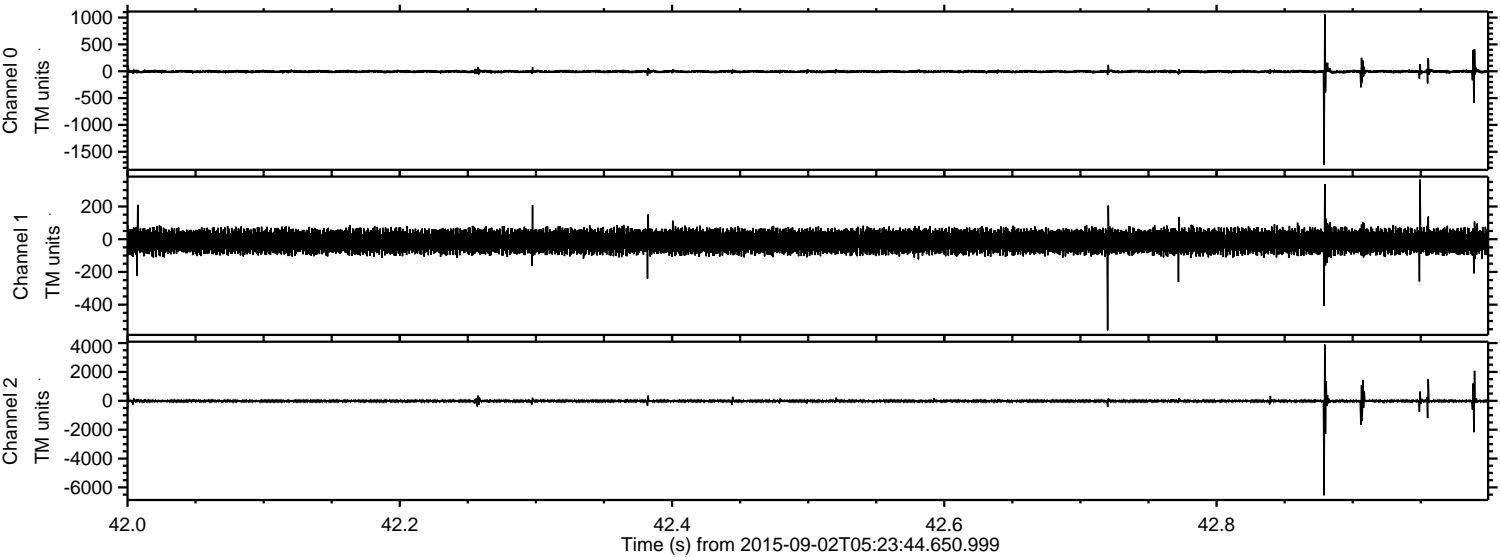

Processed Fri Oct 9 00:30:51 2015 by ELM ver.2012-10-06 from 001__elm20150902_052343__dat00.bin

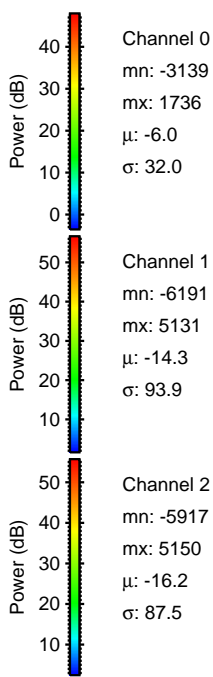
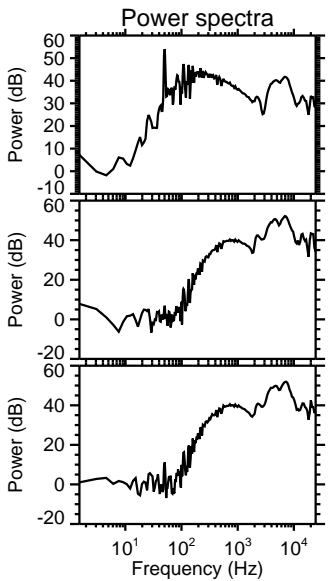
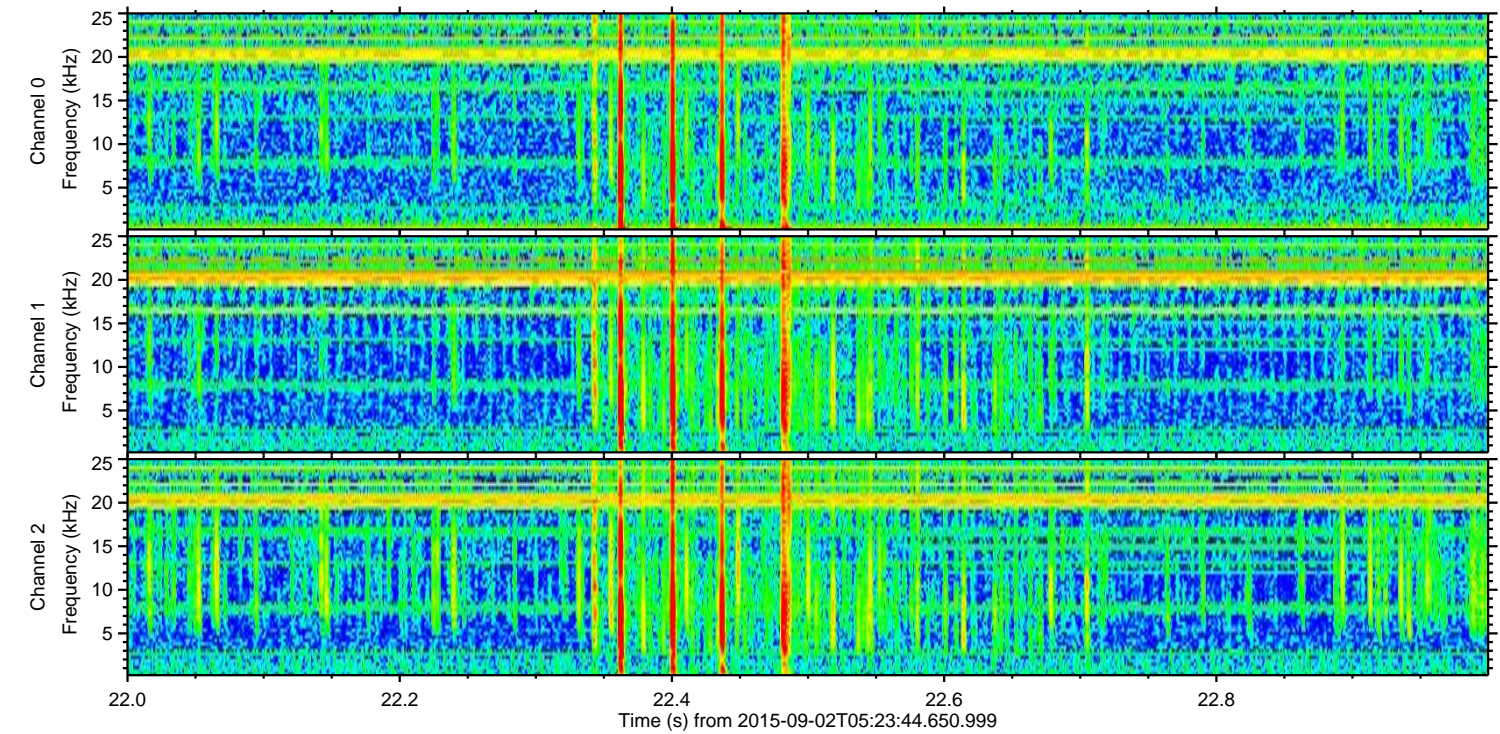
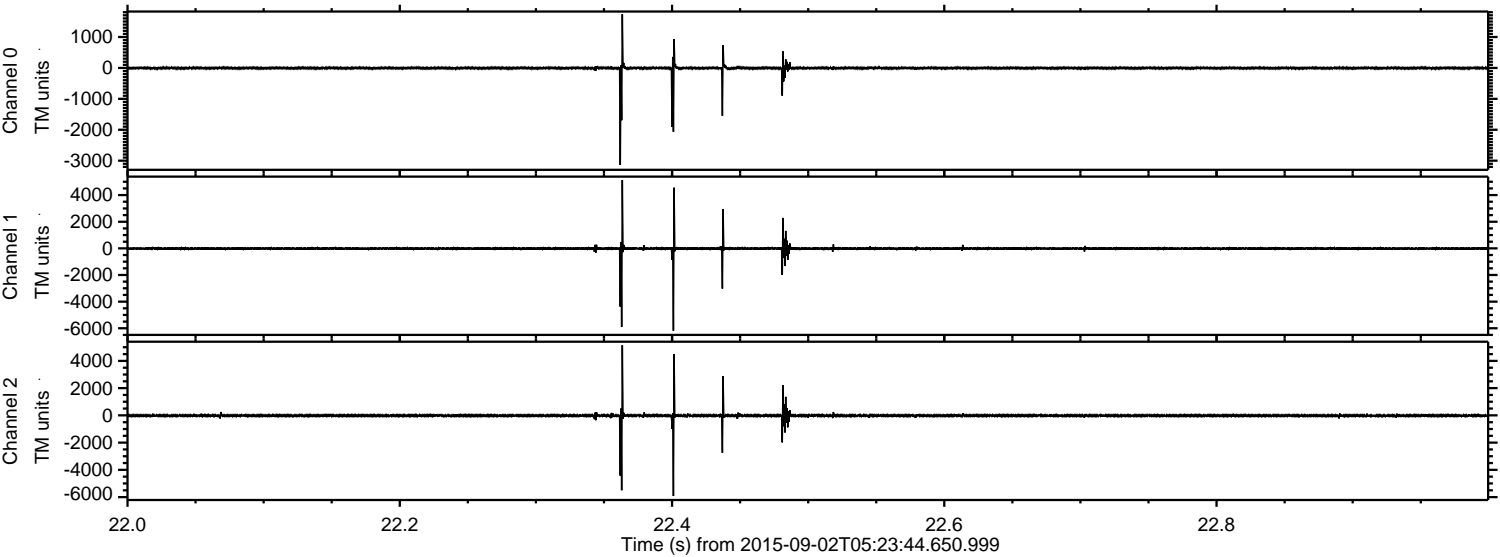

Processed Fri Oct 9 00:30:52 2015 by ELM ver.2012-10-06 from 001__elm20150902_052343__dat00.bin

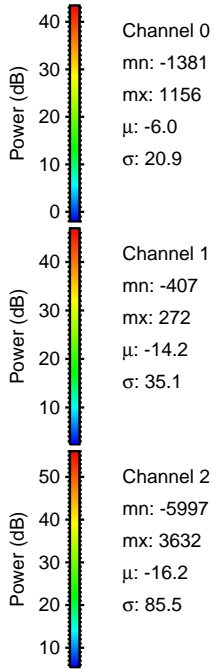
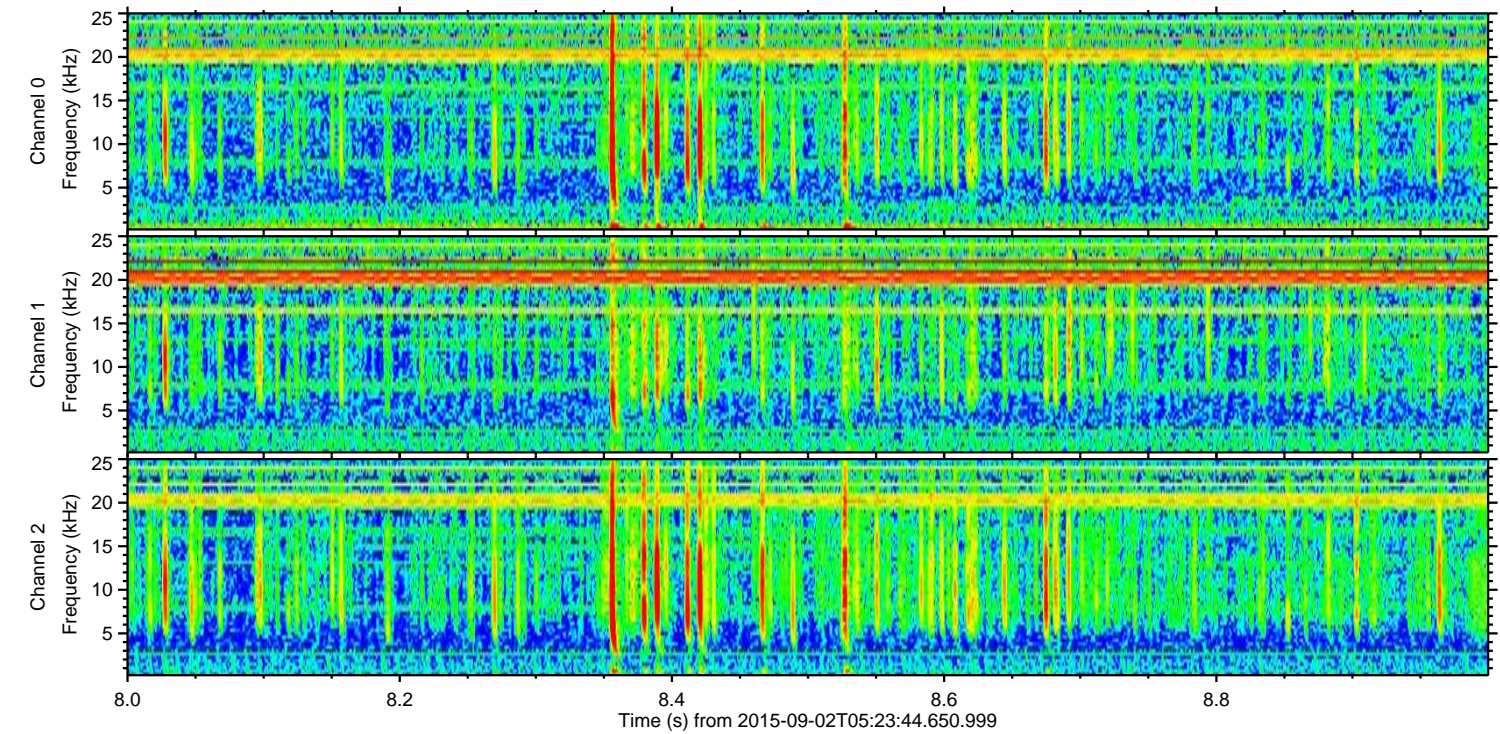
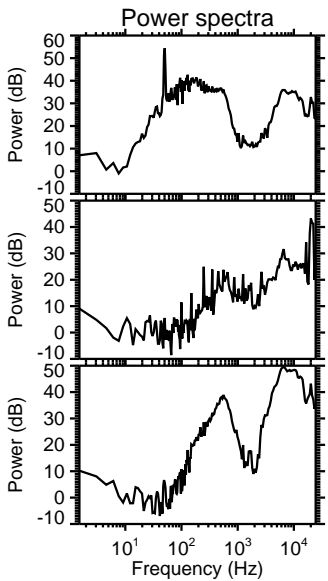
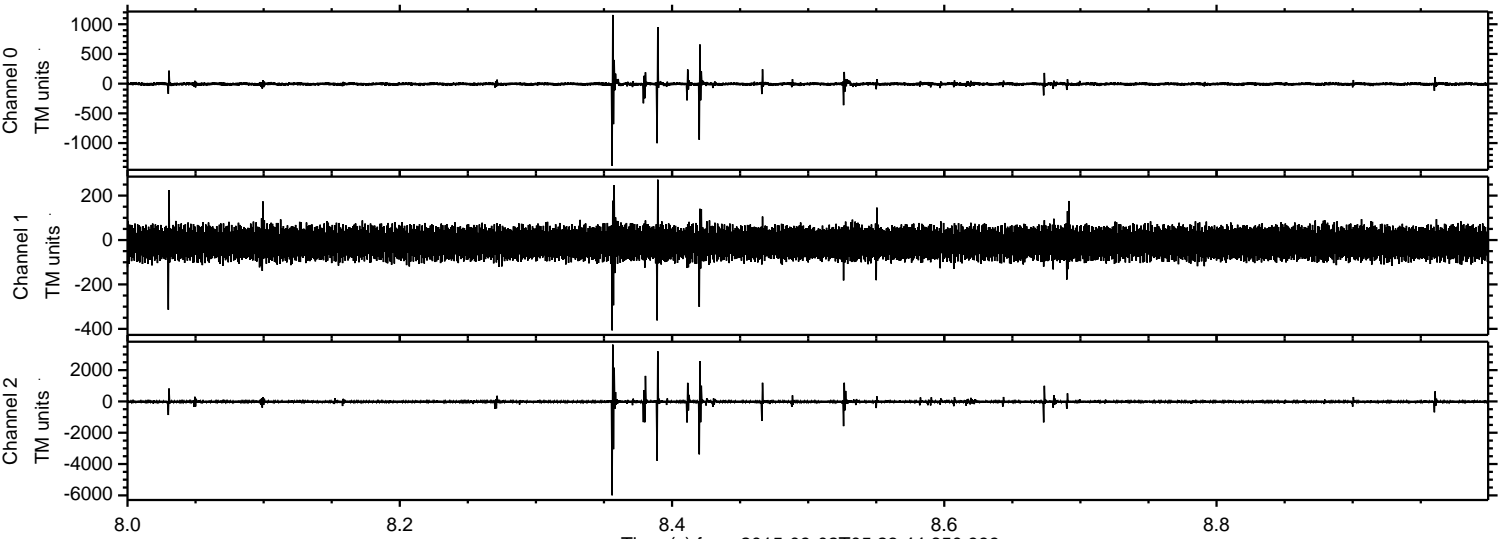

ELMAVAN 3D WAVEFORMS (Measured data sampled at 50 kHz) 51000 packets of 144 samples from 2015-09-02T05:23:44.650.999. Part 113/147

Processed Fri Oct 9 00:30:53 2015 by ELM ver.2012-10-06 from 001__elm20150902_052343__dat00.bin

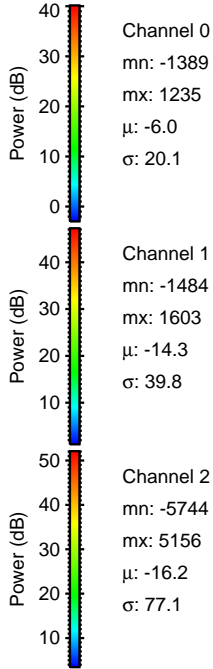
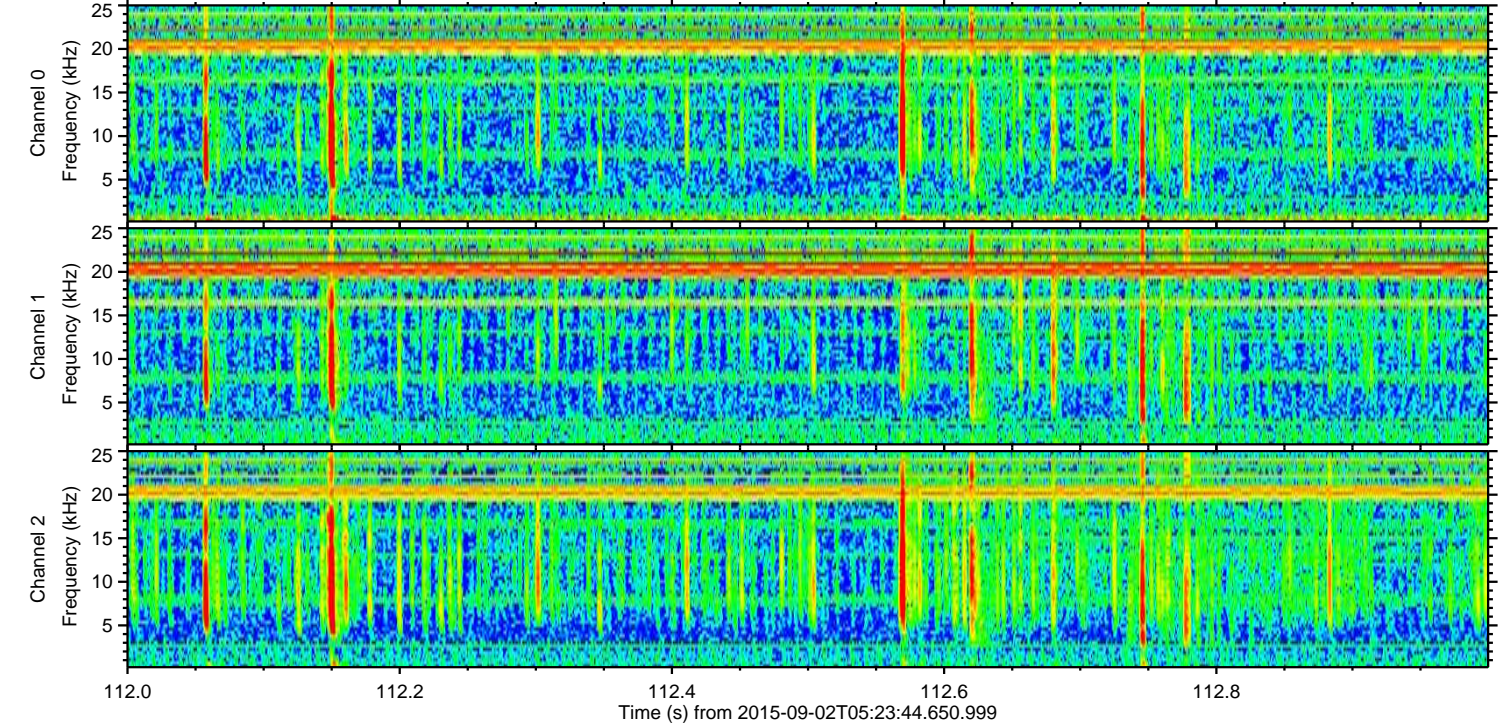
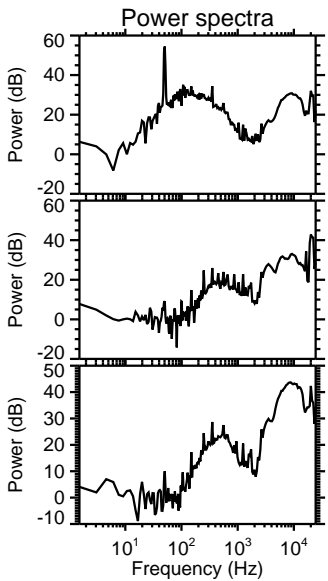
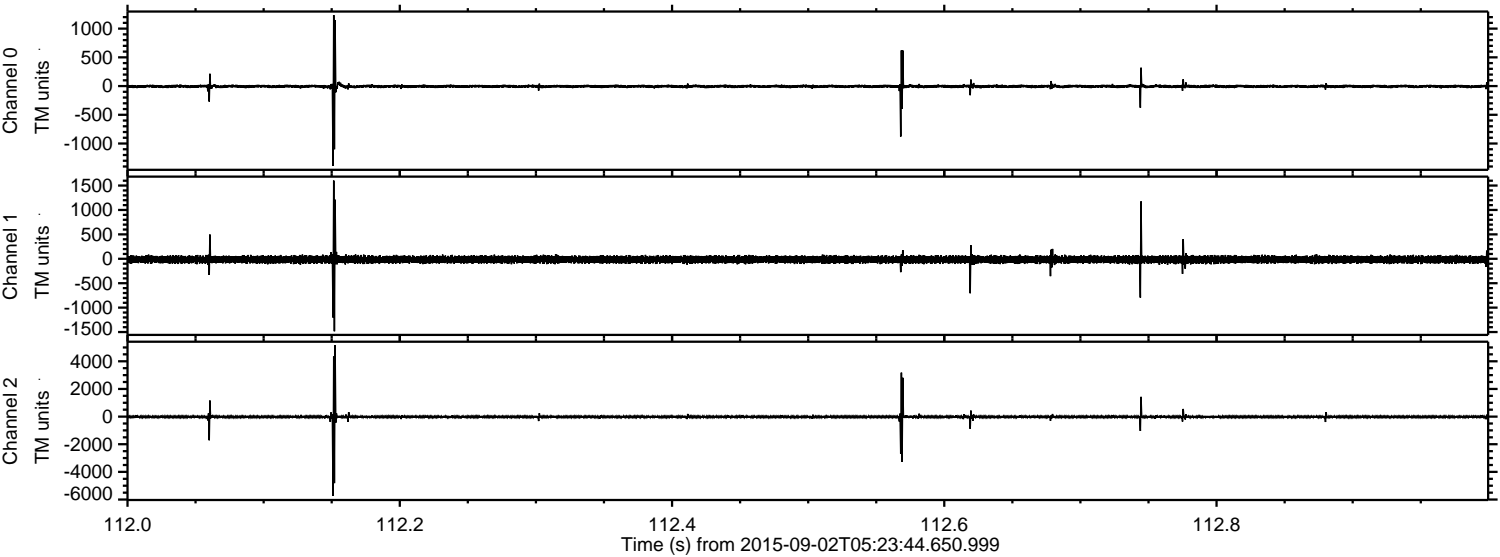

Processed Fri Oct 9 00:30:54 2015 by ELM ver.2012-10-06 from 001__elm20150902_052343__dat00.bin

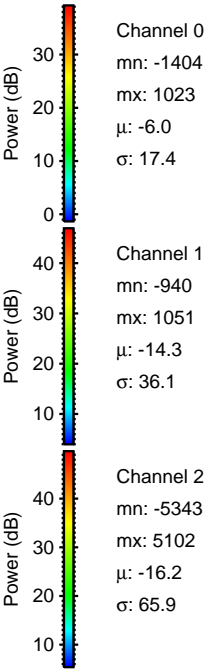
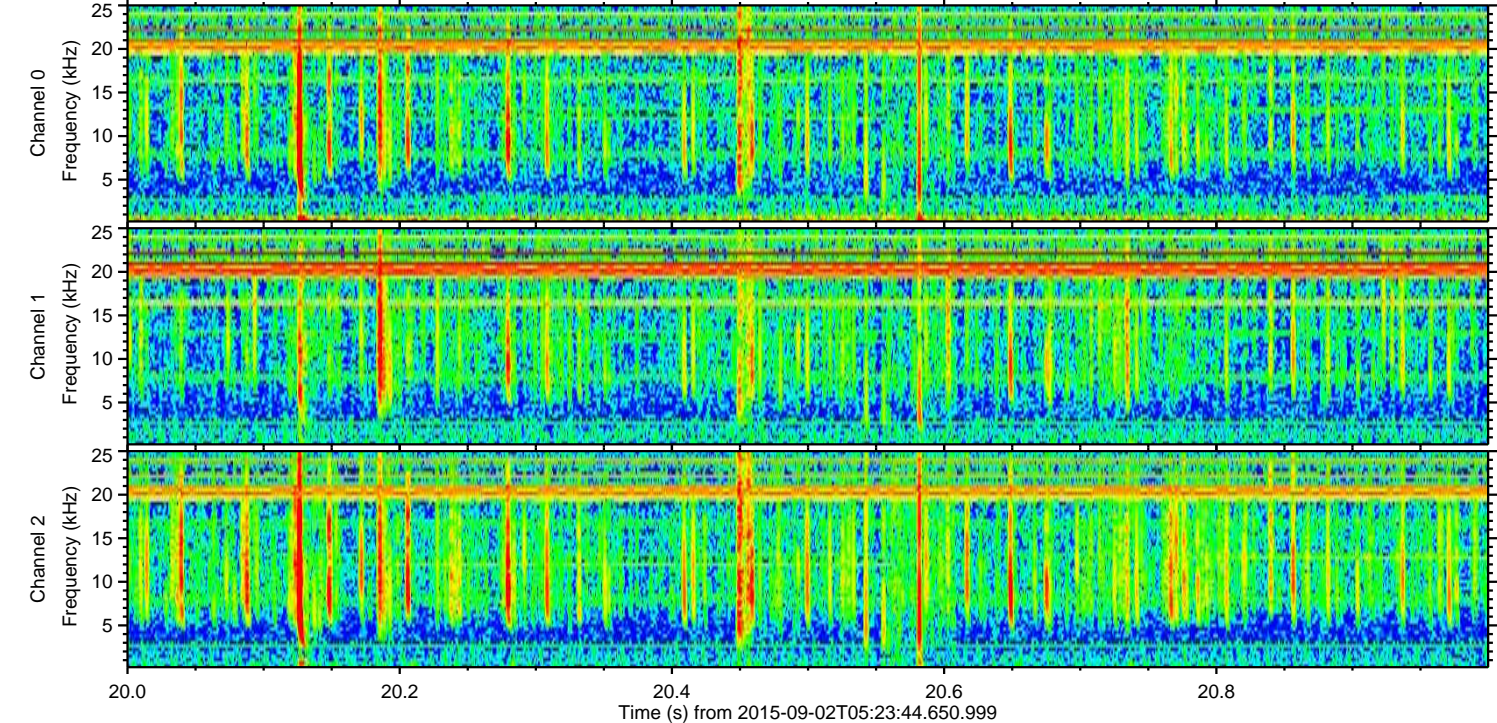
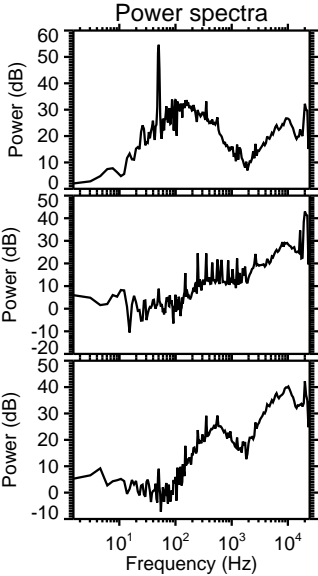
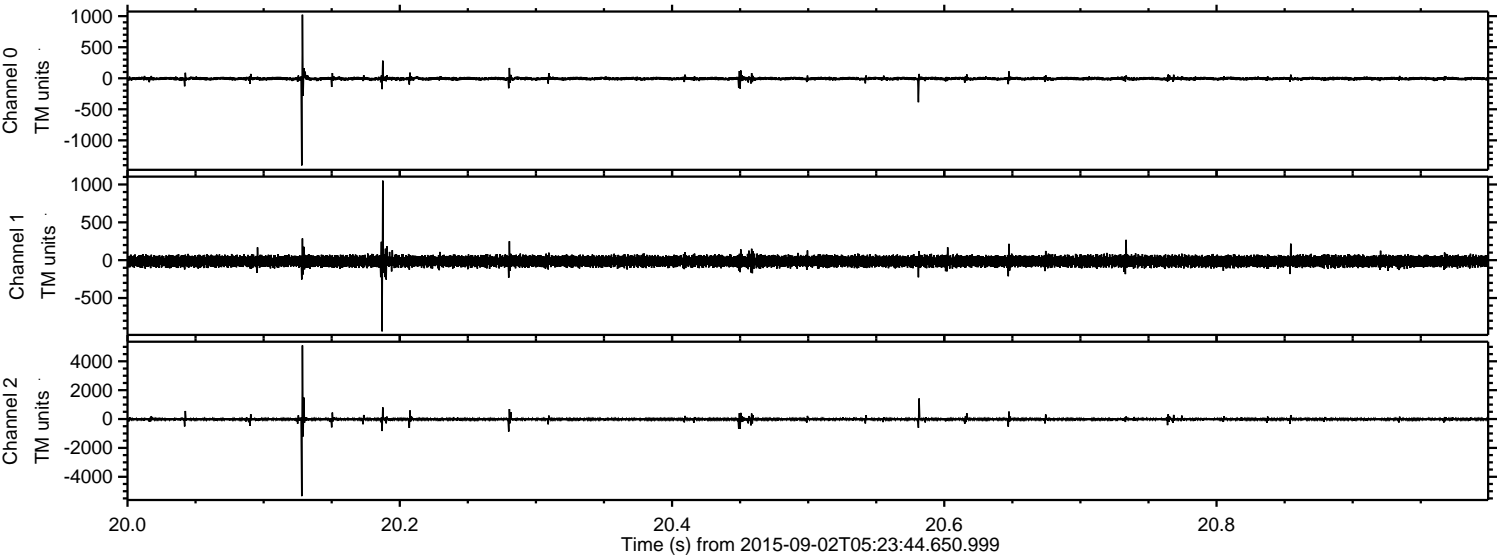

Processed Fri Oct 9 00:30:55 2015 by ELM ver.2012-10-06 from 001__elm20150902_052343__dat00.bin

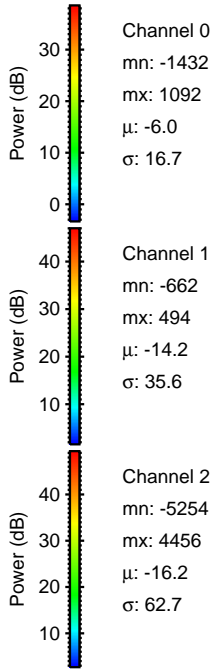
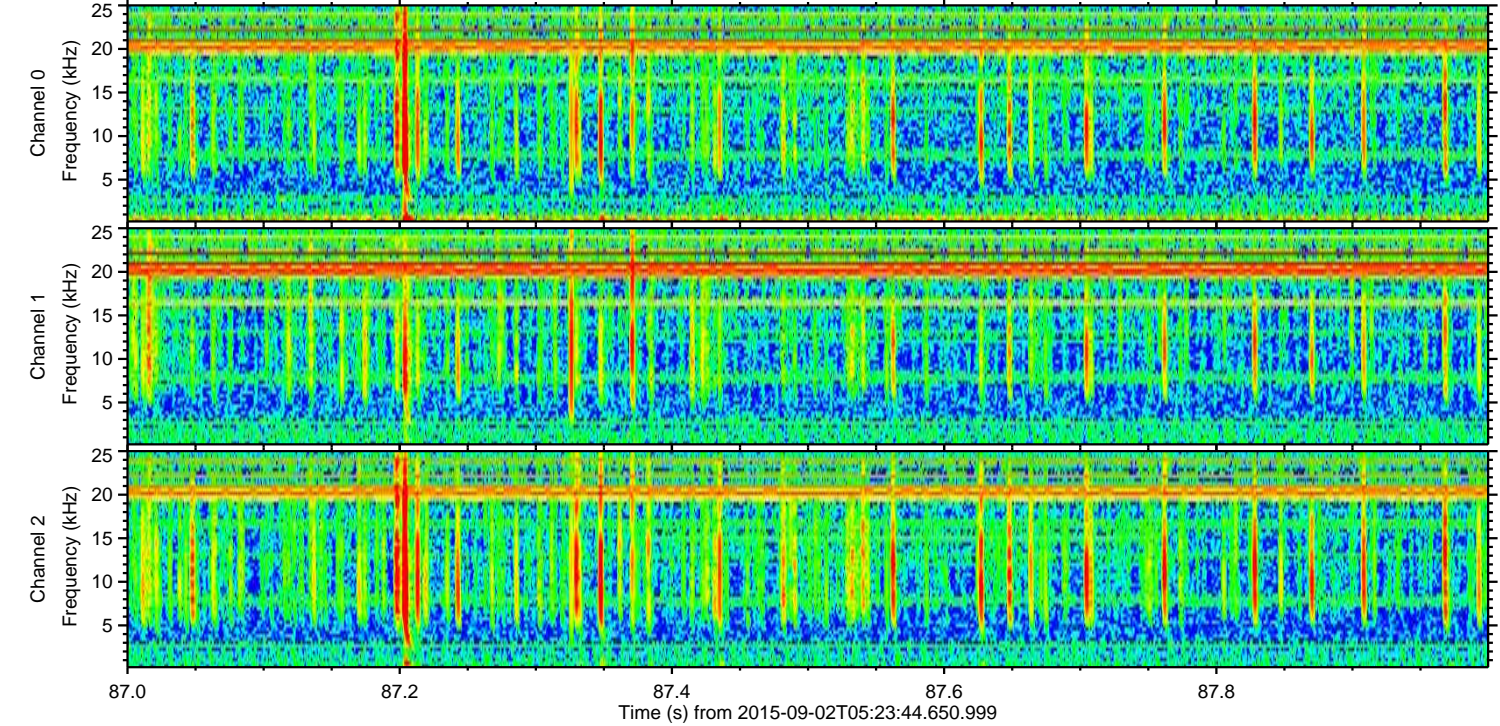
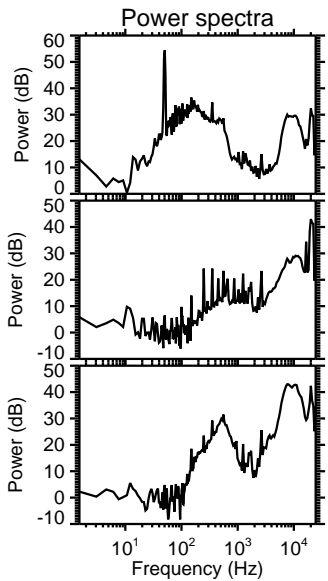
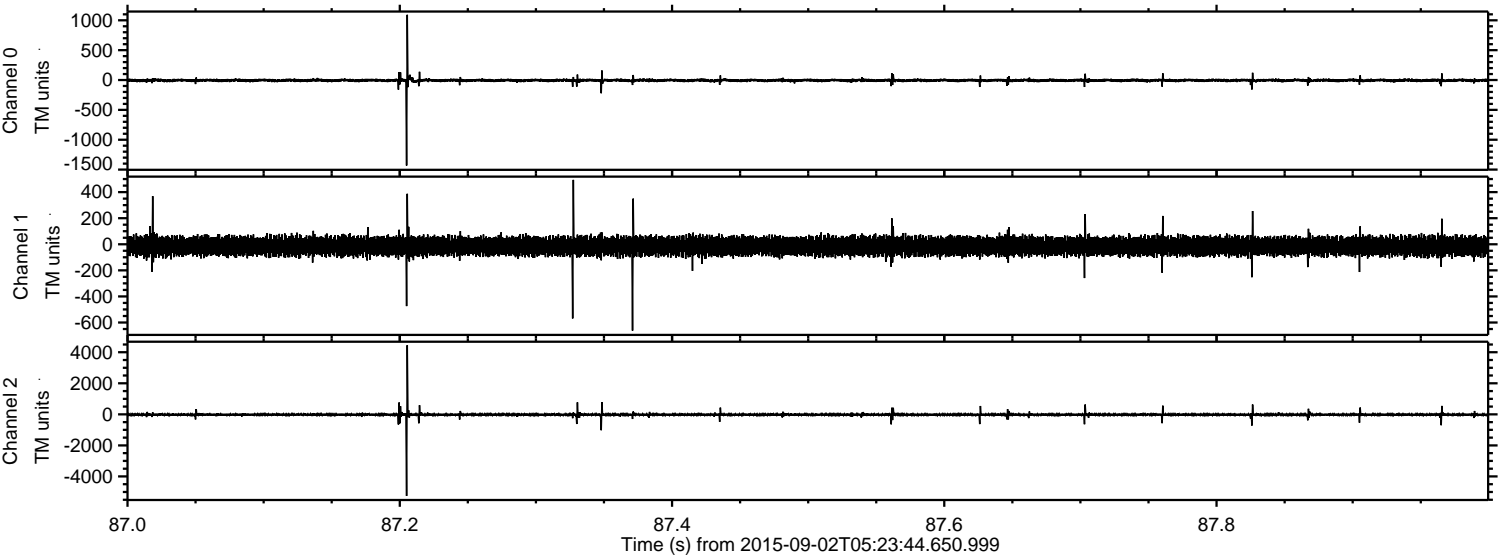

Channel 0
mn: -1432
mx: 1092
 μ : -6.0
 σ : 16.7

Channel 1
mn: -662
mx: 494
 μ : -14.2
 σ : 35.6

Channel 2
mn: -5254
mx: 4456
 μ : -16.2
 σ : 62.7

Processed Fri Oct 9 00:30:56 2015 by ELM ver.2012-10-06 from 001__elm20150902_052343__dat00.bin

