

ELMAVAN 3D WAVEFORMS (Measured data sampled at 50 kHz) 51000 packets of 144 samples from 2015-09-02T01:03:32.925.999.

Processed Thu Oct 8 23:18:00 2015 by ELM ver.2012-10-06 from 001__elm20150902_010331__dat00.bin

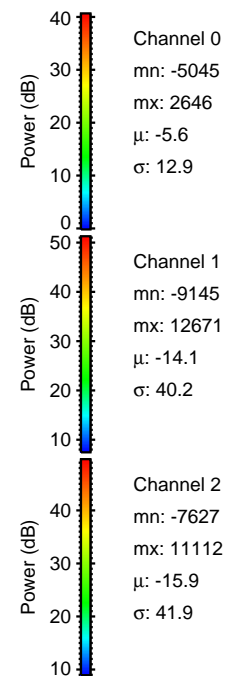

Processed Thu Oct 8 23:18:15 2015 by ELM ver.2012-10-06 from 001__elm20150902_010331__dat00.bin

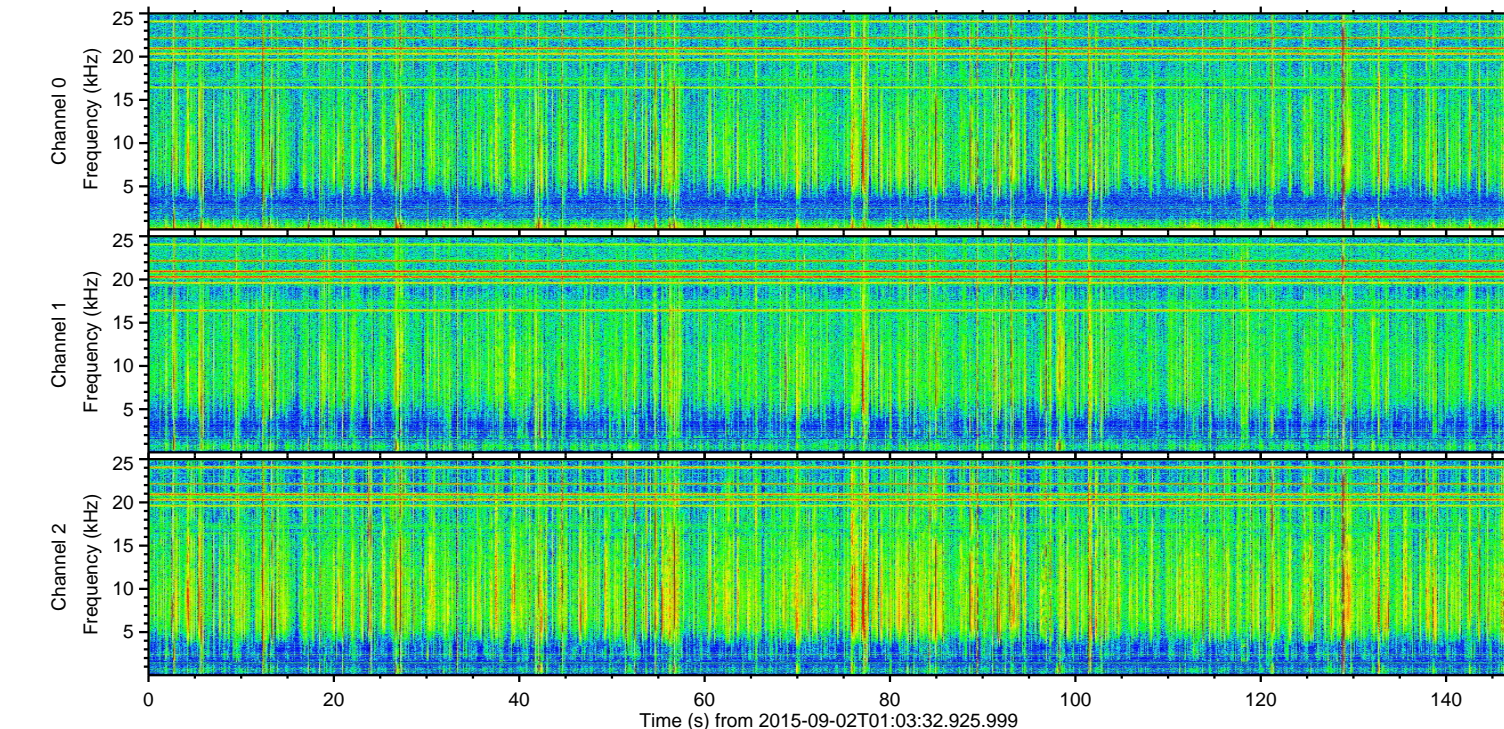
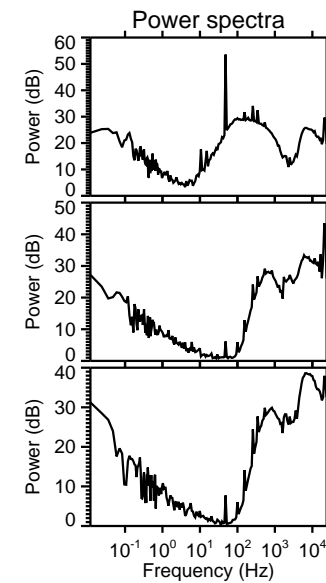
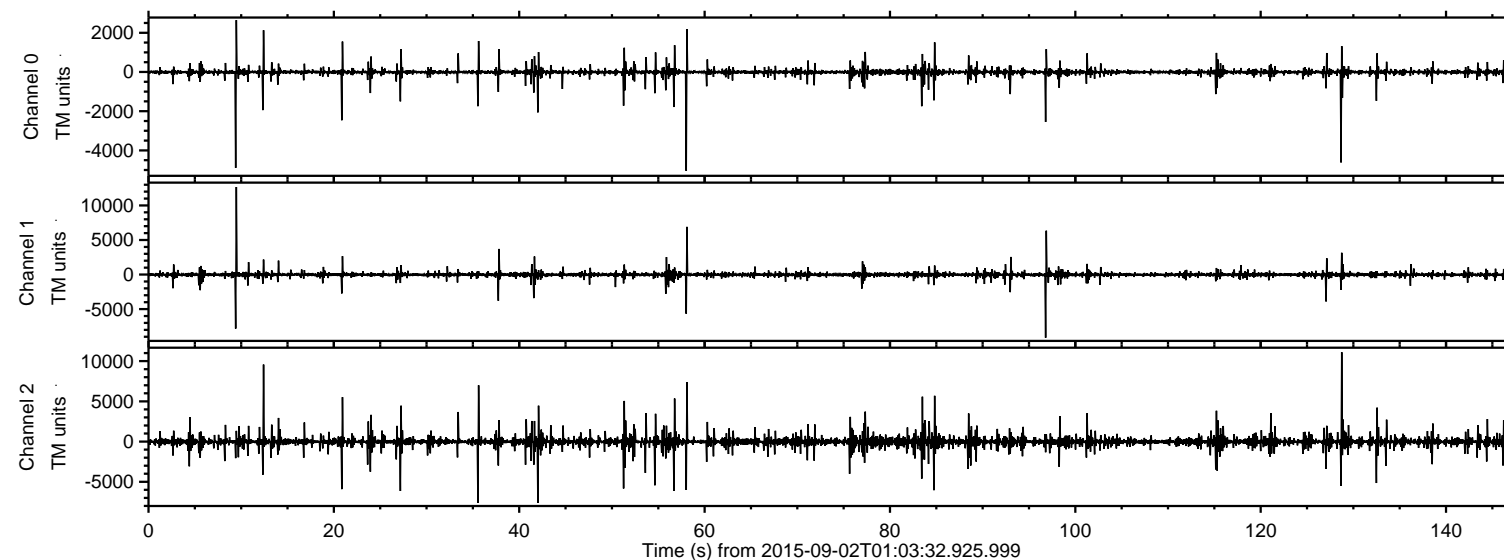
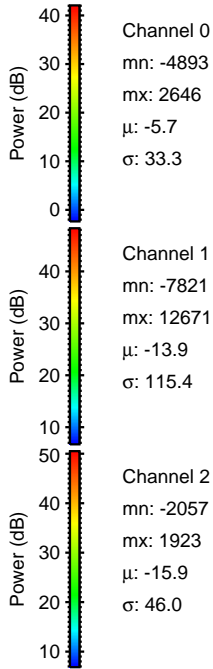
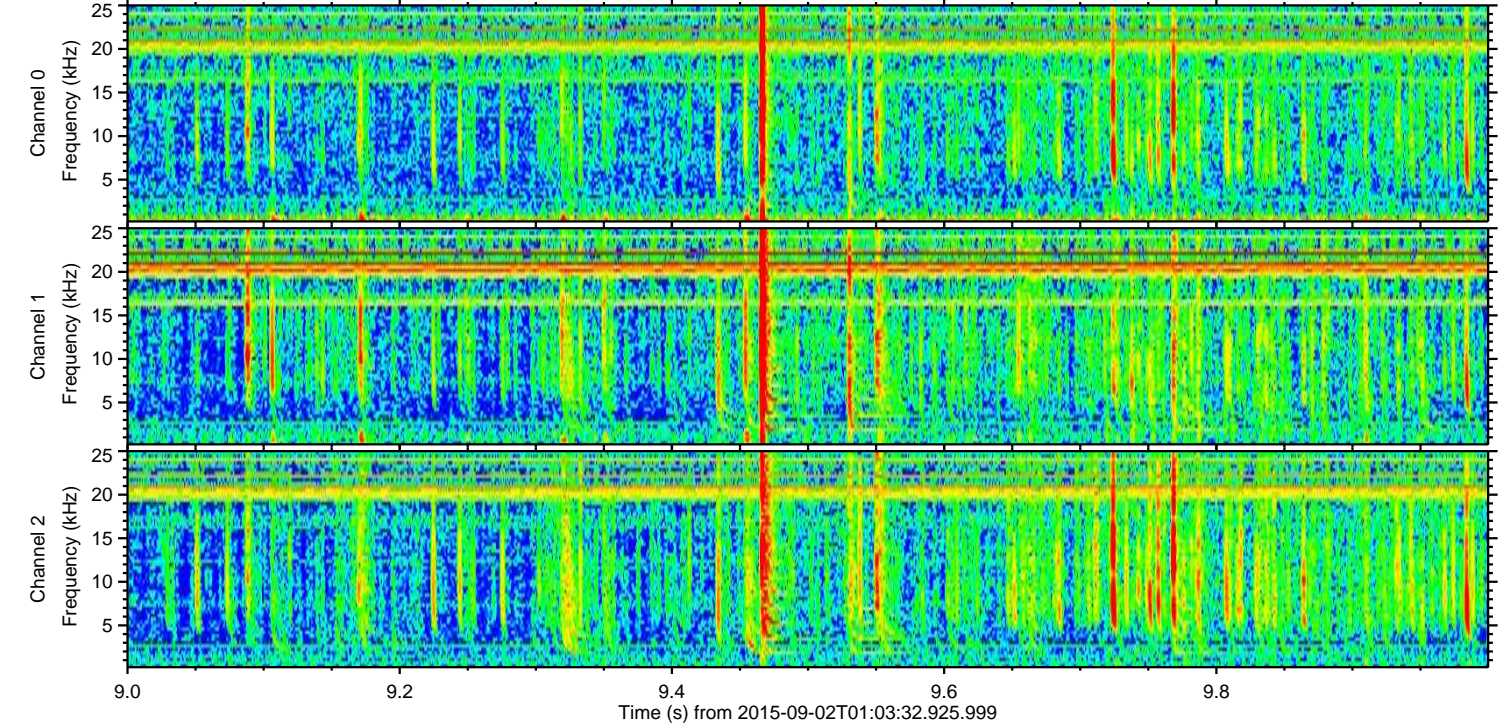
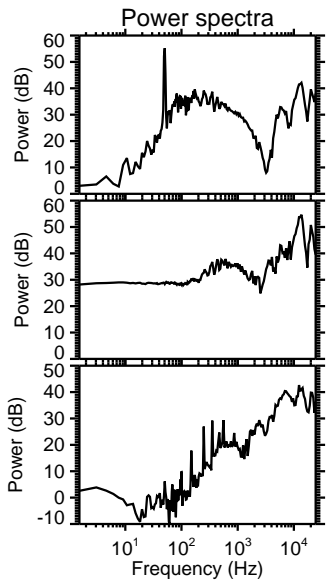
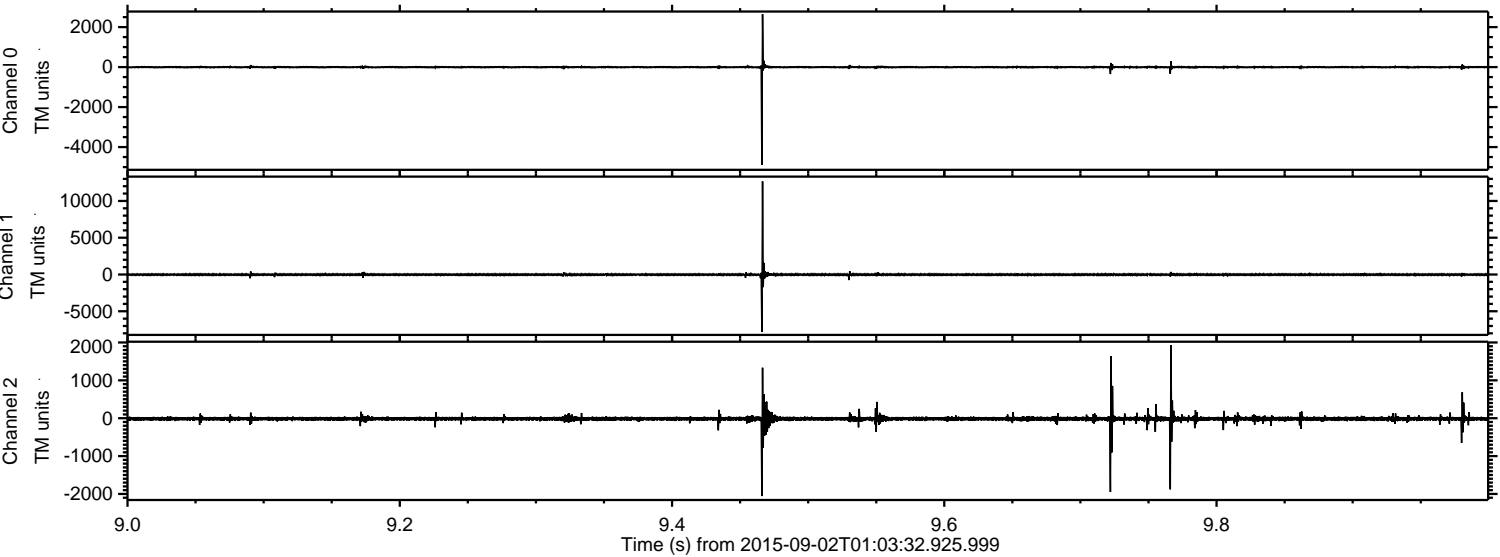

ELMAVAN 3D WAVEFORMS (Measured data sampled at 50 kHz) 51000 packets of 144 samples from 2015-09-02T01:03:32.925.999. Part 129/147

Processed Thu Oct 8 23:18:16 2015 by ELM ver.2012-10-06 from 001__elm20150902_010331__dat00.bin

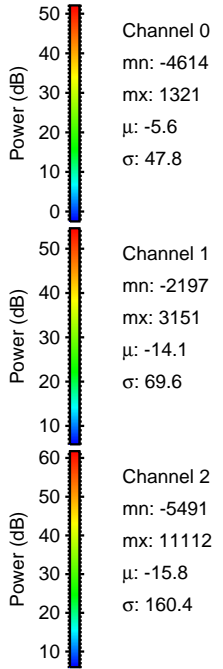
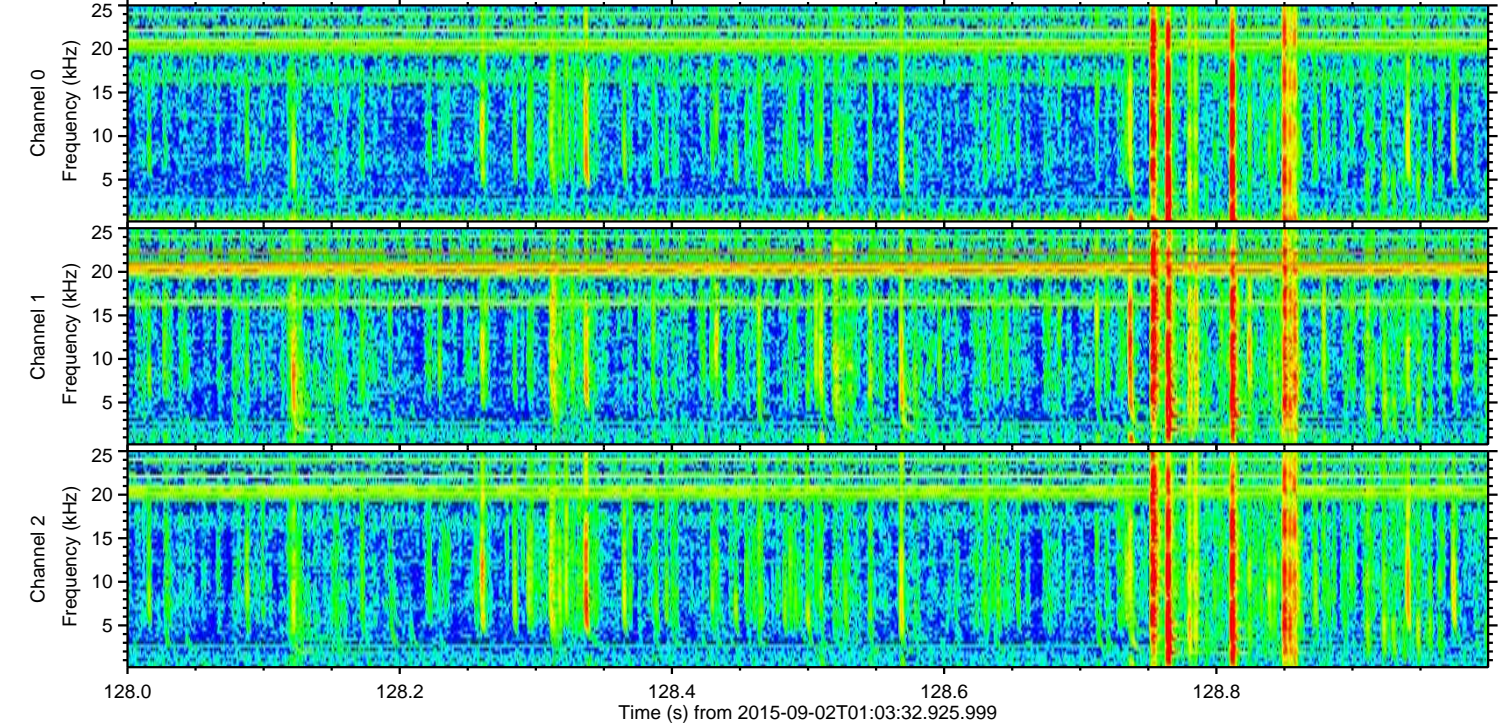
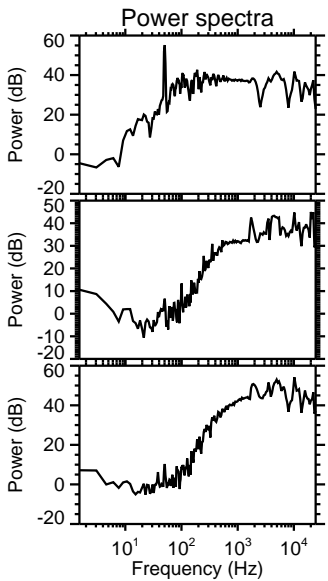
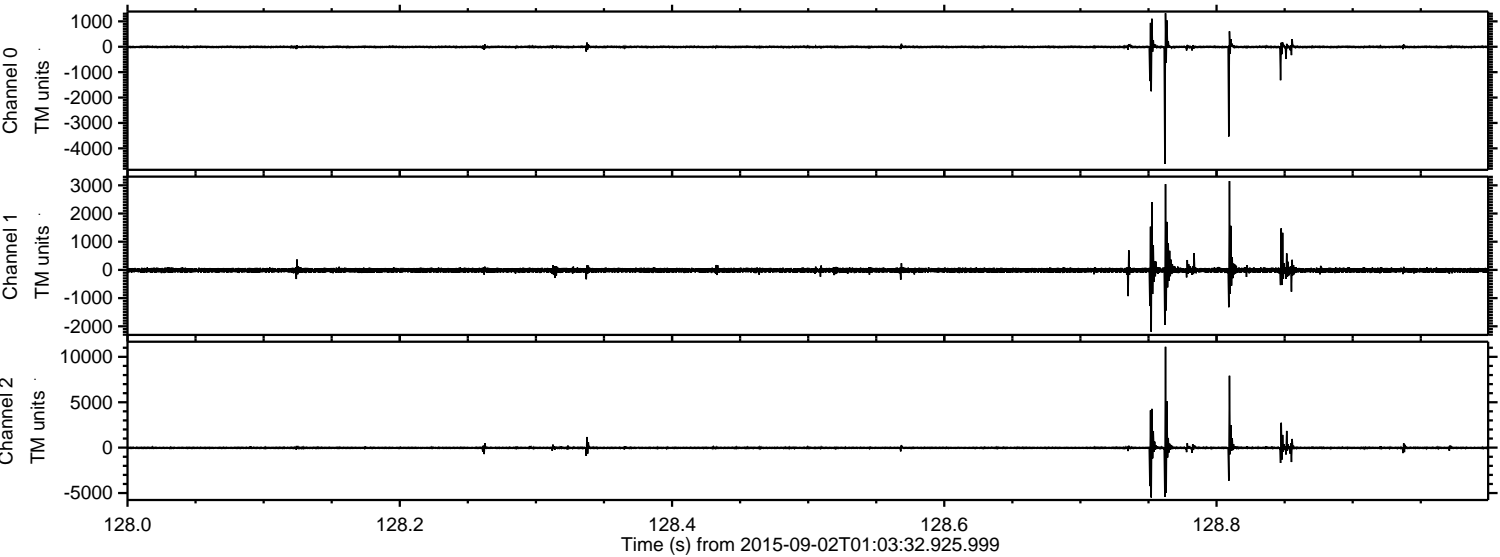

ELMAVAN 3D WAVEFORMS (Measured data sampled at 50 kHz) 51000 packets of 144 samples from 2015-09-02T01:03:32.925.999. Part 13/147

Processed Thu Oct 8 23:18:17 2015 by ELM ver.2012-10-06 from 001__elm20150902_010331__dat00.bin

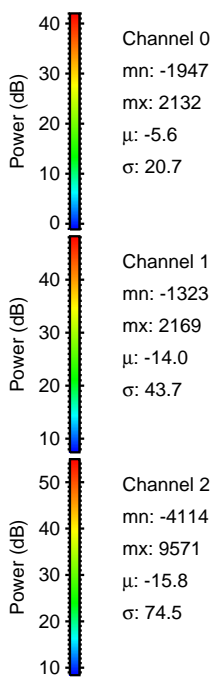
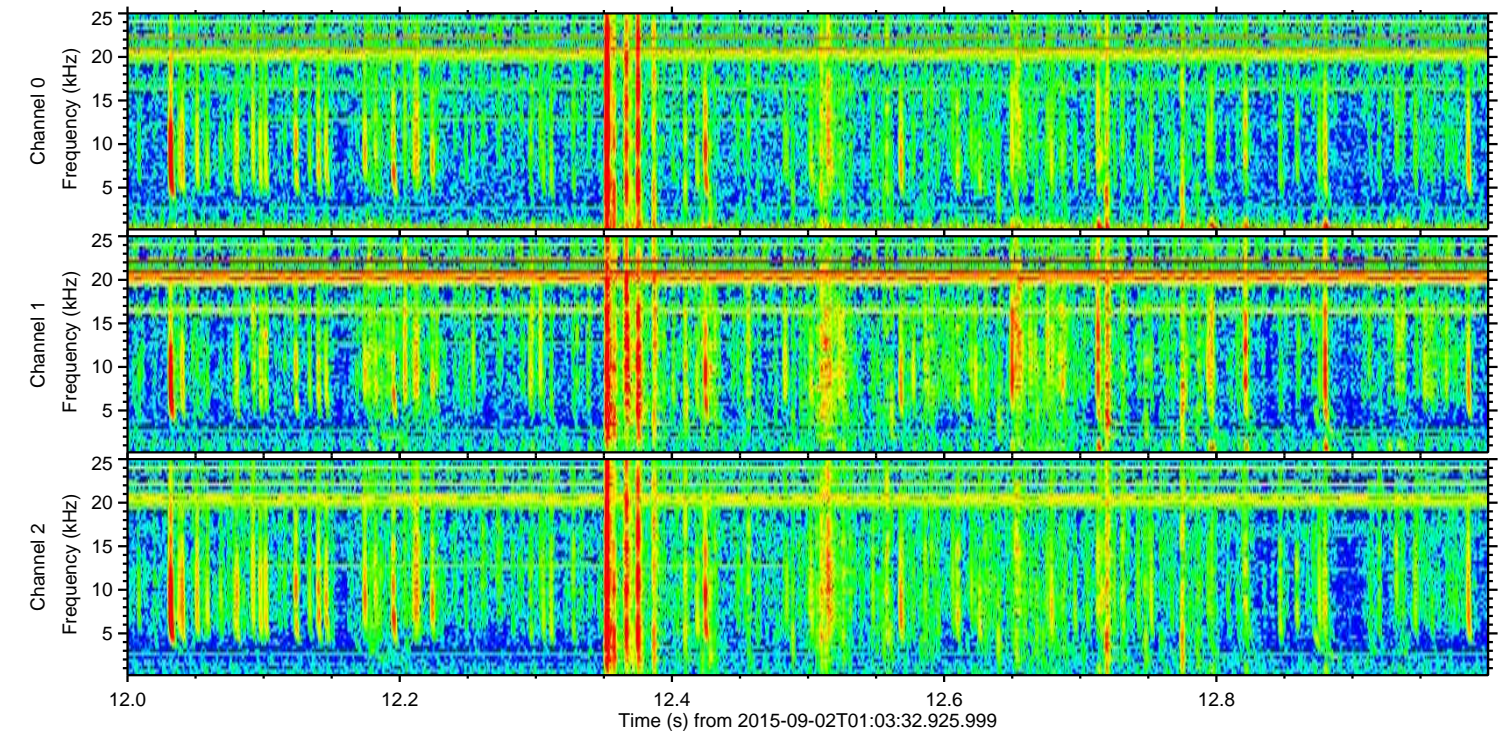
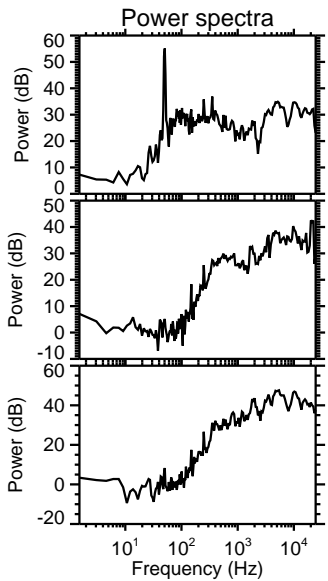
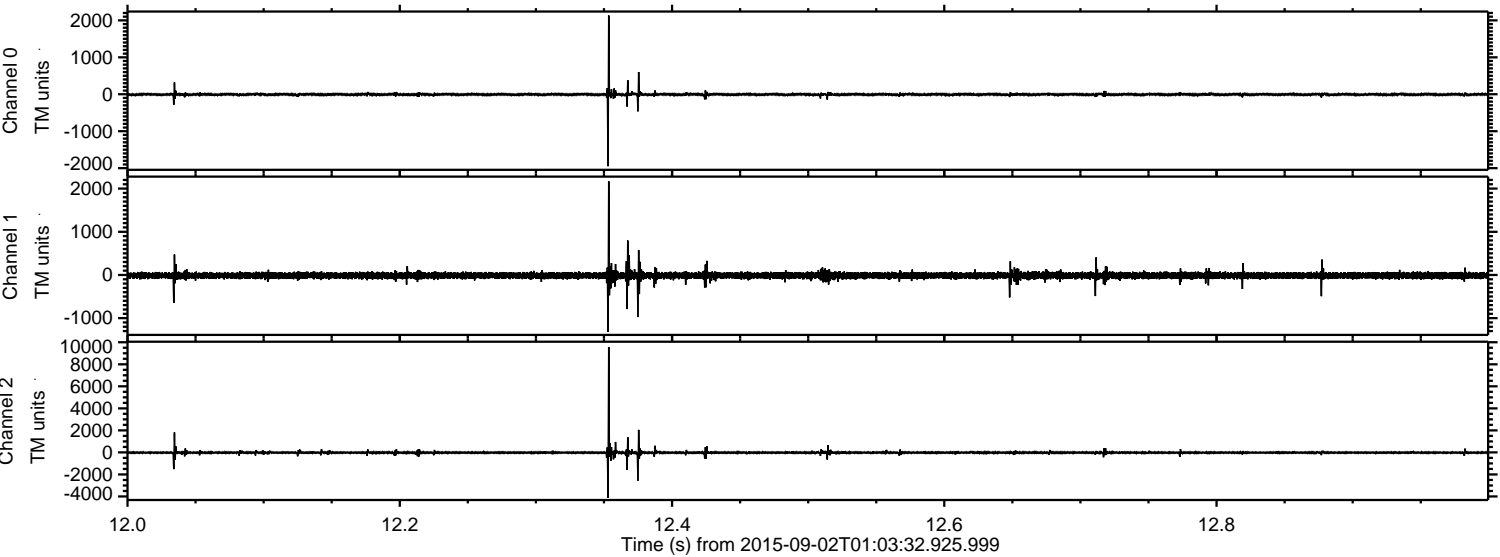

Channel 0
mn: -1947
mx: 2132
 μ : -5.6
 σ : 20.7

Channel 1
mn: -1323
mx: 2169
 μ : -14.0
 σ : 43.7

Channel 2
mn: -4114
mx: 9571
 μ : -15.8
 σ : 74.5

Processed Thu Oct 8 23:18:18 2015 by ELM ver.2012-10-06 from 001__elm20150902_010331__dat00.bin

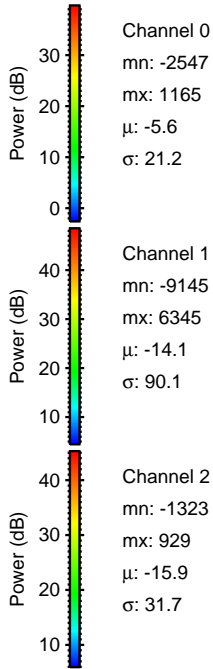
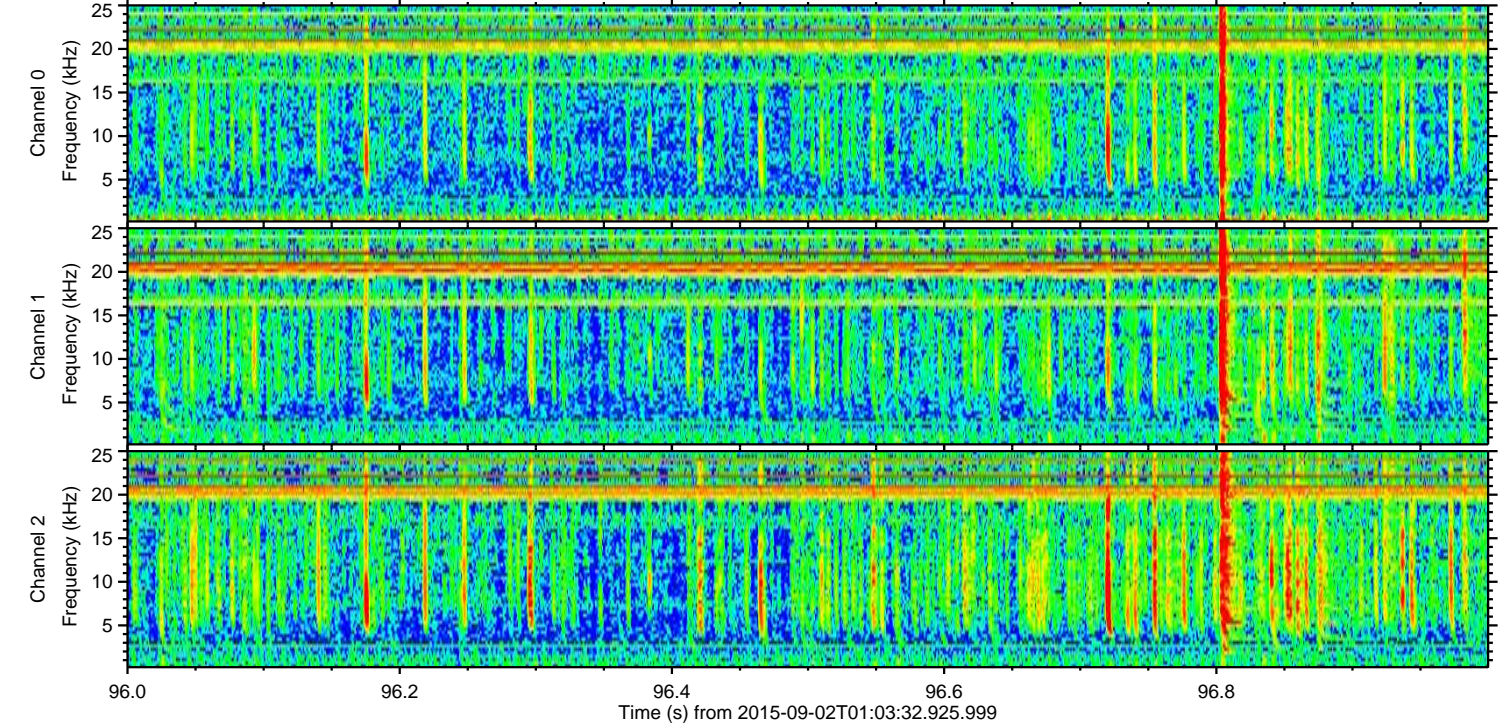
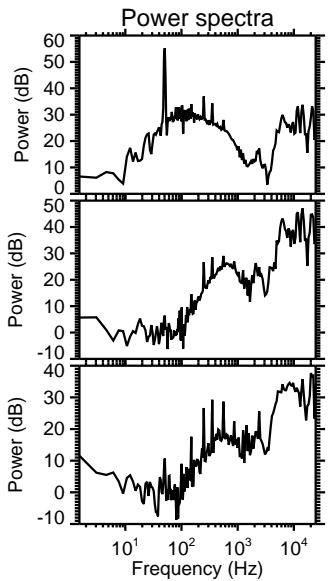
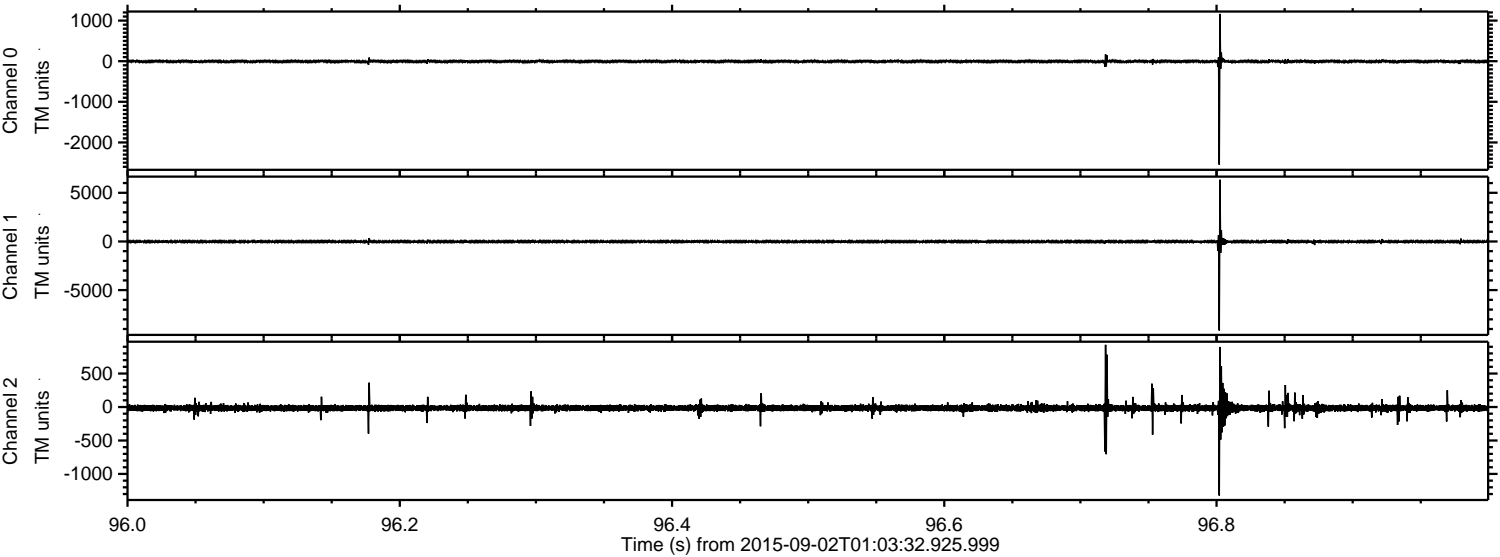

Processed Thu Oct 8 23:18:19 2015 by ELM ver.2012-10-06 from 001__elm20150902_010331__dat00.bin

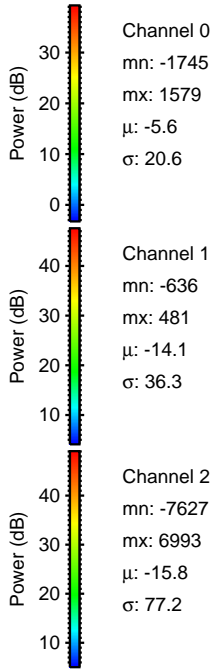
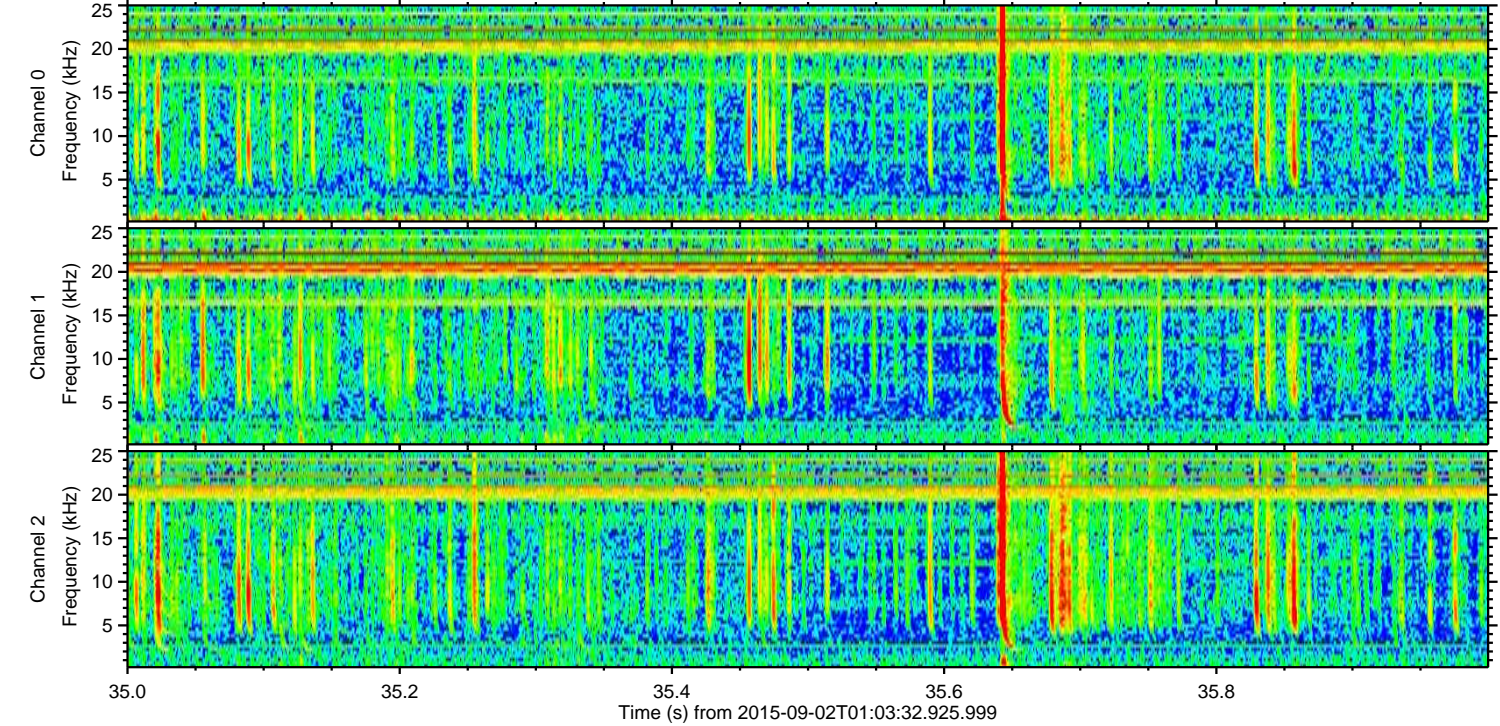
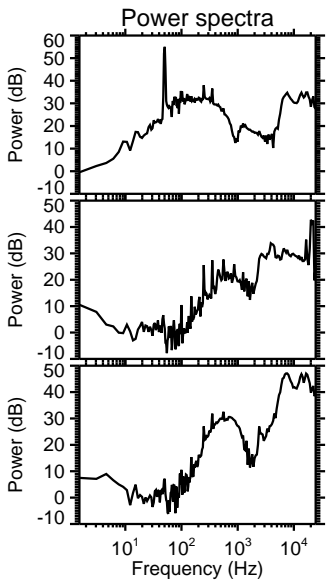
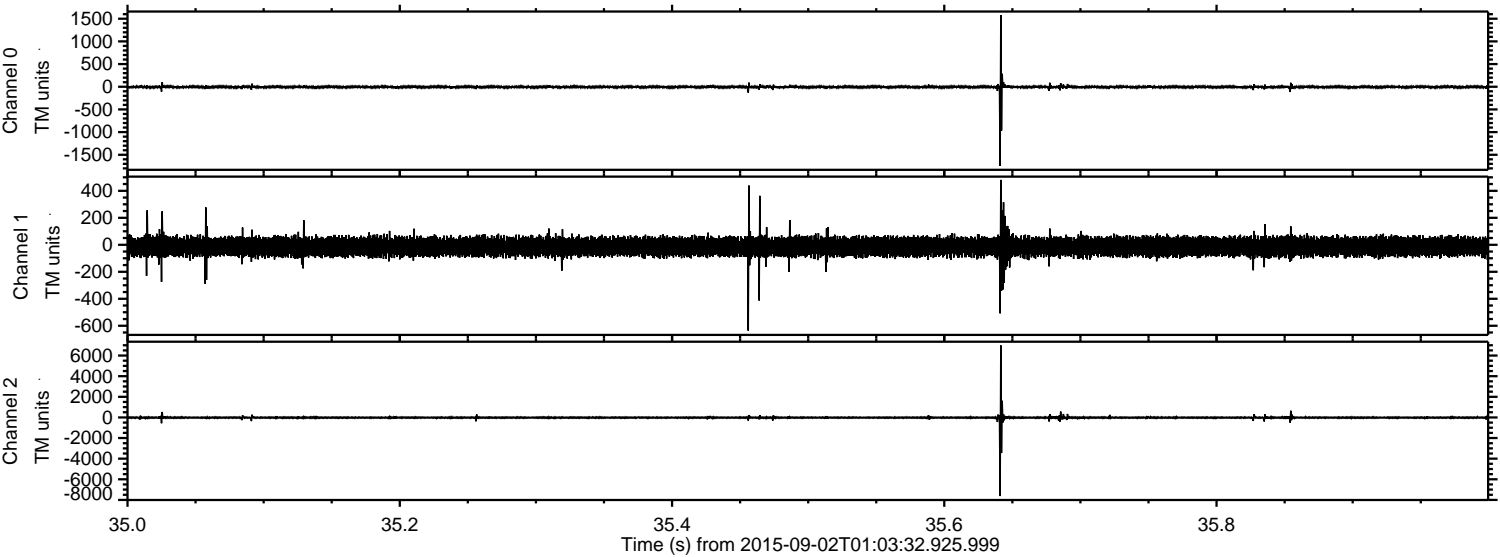

Processed Thu Oct 8 23:18:20 2015 by ELM ver.2012-10-06 from 001__elm20150902_010331__dat00.bin

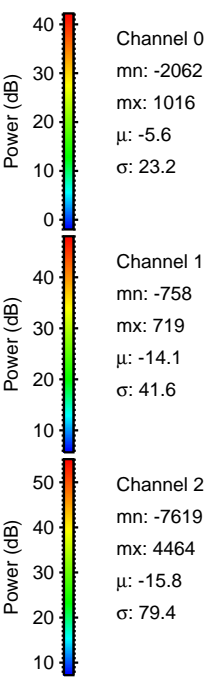
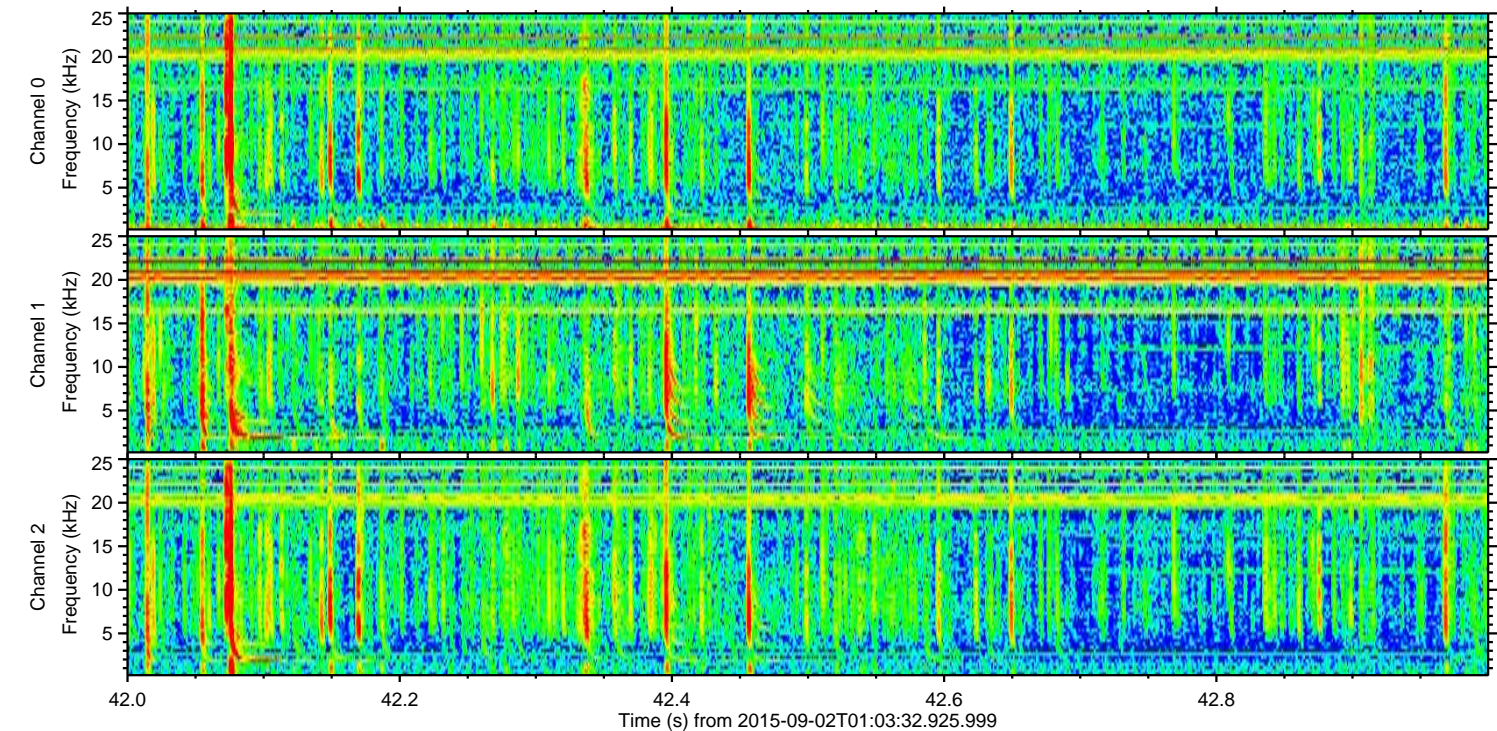
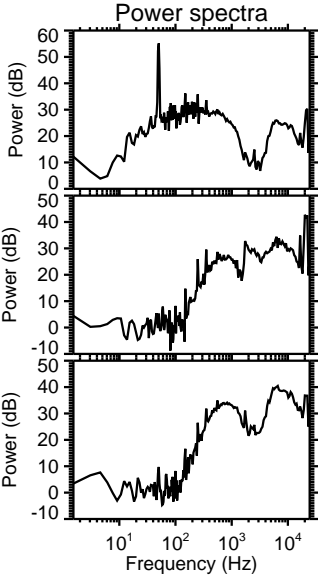
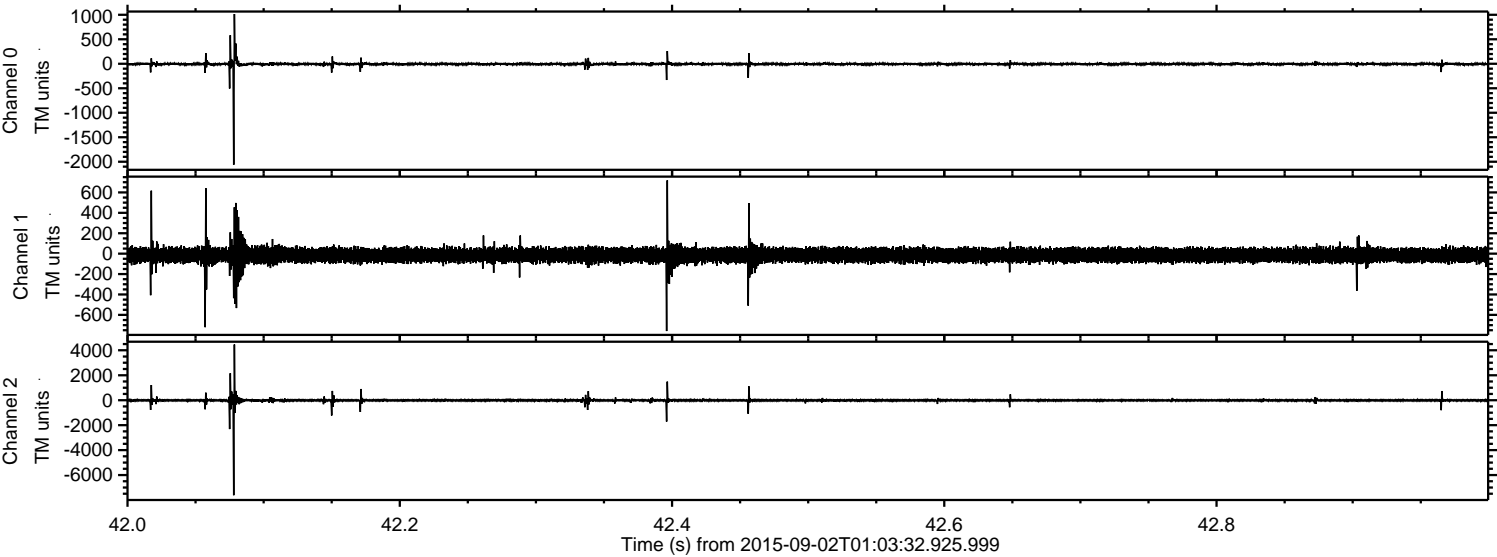

Processed Thu Oct 8 23:18:22 2015 by ELM ver.2012-10-06 from 001__elm20150902_010331__dat00.bin

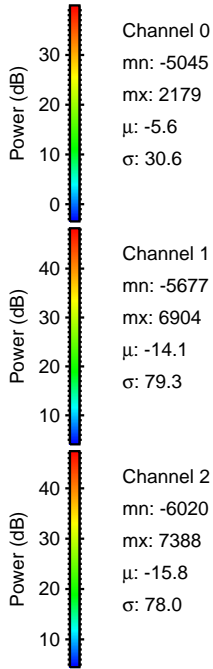
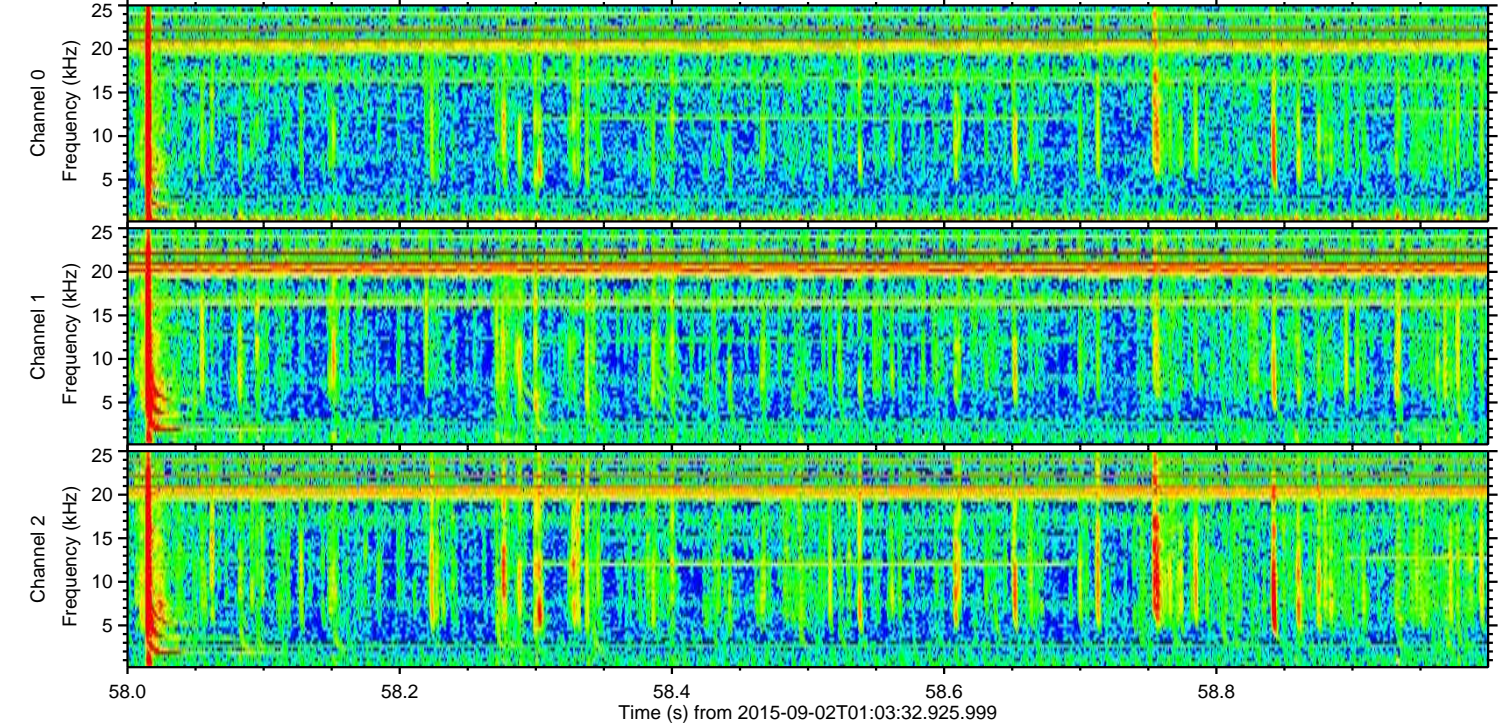
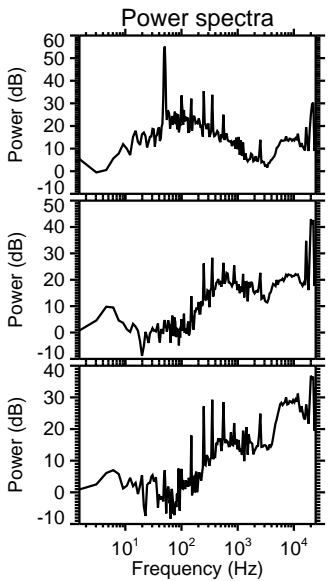
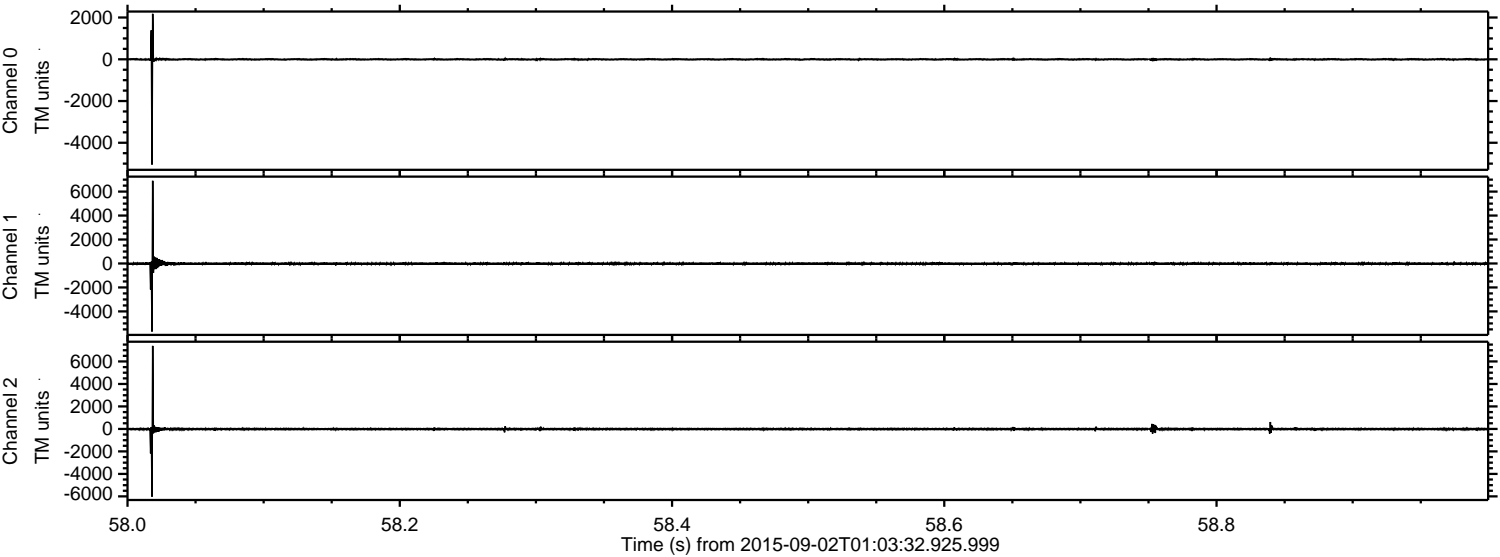

Processed Thu Oct 8 23:18:23 2015 by ELM ver.2012-10-06 from 001__elm20150902_010331__dat00.bin

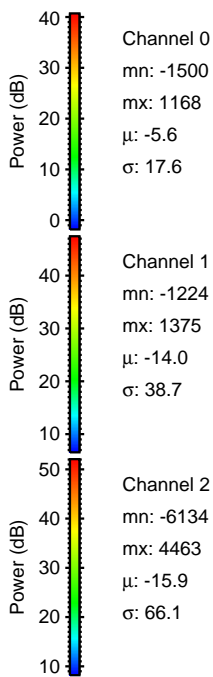
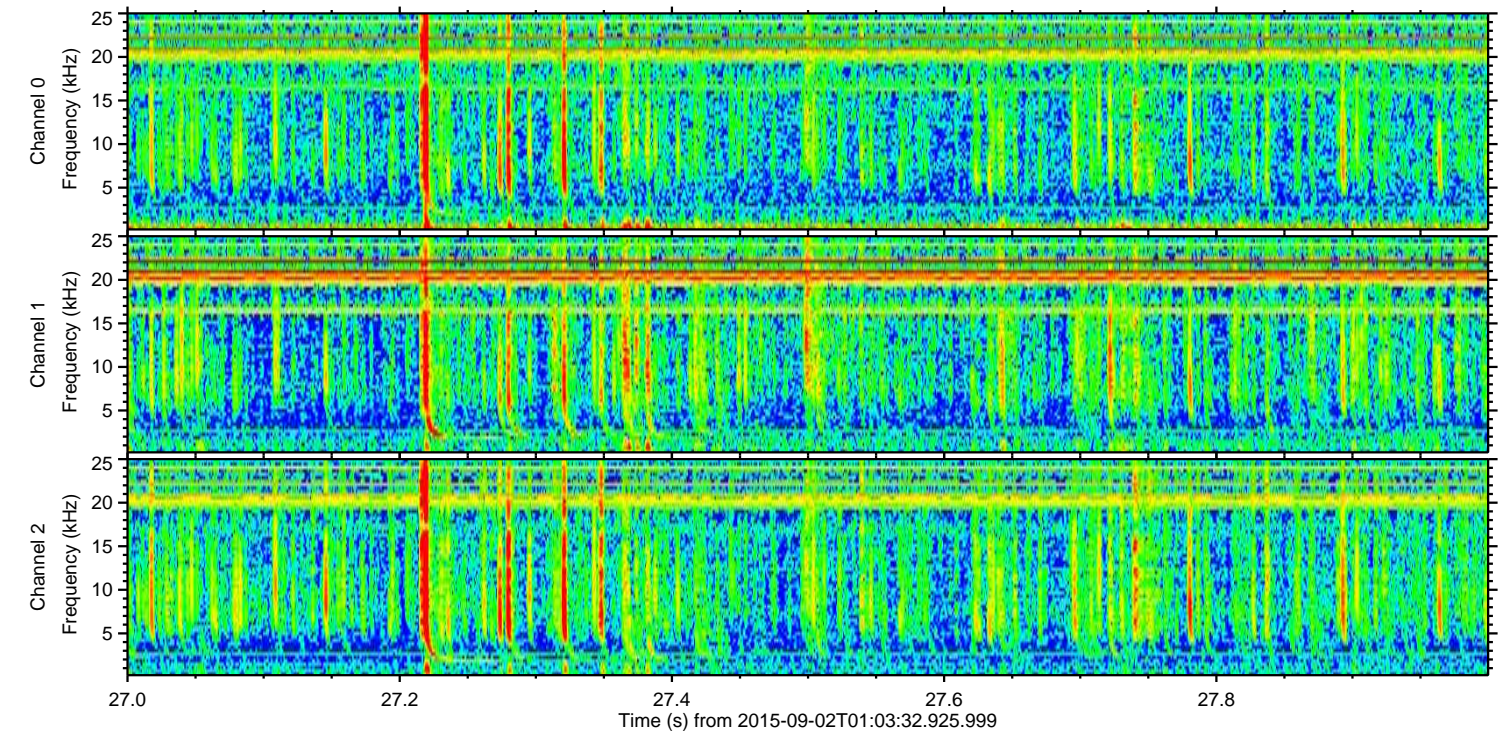
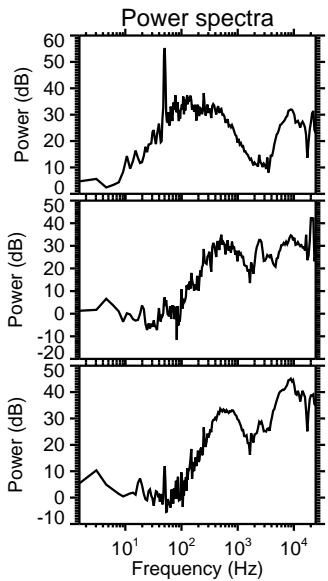
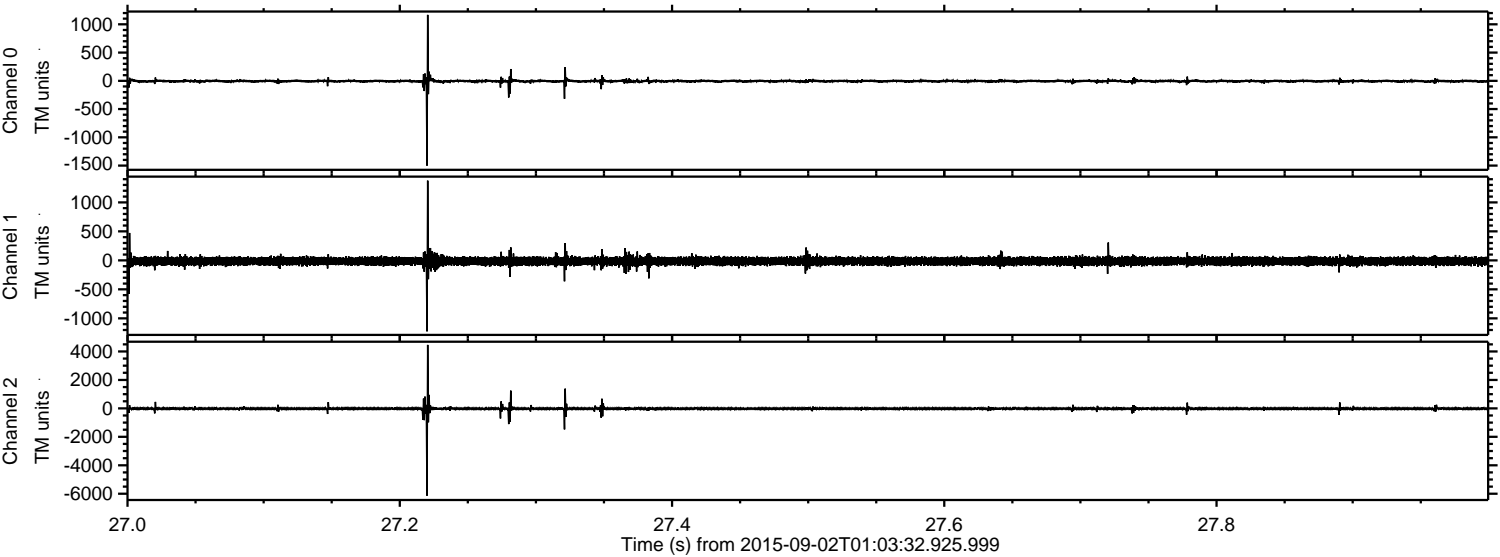

Channel 0
mn: -1500
mx: 1168
 μ : -5.6
 σ : 17.6

Channel 1
mn: -1224
mx: 1375
 μ : -14.0
 σ : 38.7

Channel 2
mn: -6134
mx: 4463
 μ : -15.9
 σ : 66.1

Processed Thu Oct 8 23:18:24 2015 by ELM ver.2012-10-06 from 001__elm20150902_010331__dat00.bin

