

ELMAVAN 3D WAVEFORMS (Measured data sampled at 50 kHz) 51000 packets of 144 samples from 2015-09-01T17:43:12.872.000.

Processed Thu Oct 8 21:14:46 2015 by ELM ver.2012-10-06 from 001__elm20150901_174311__dat00.bin

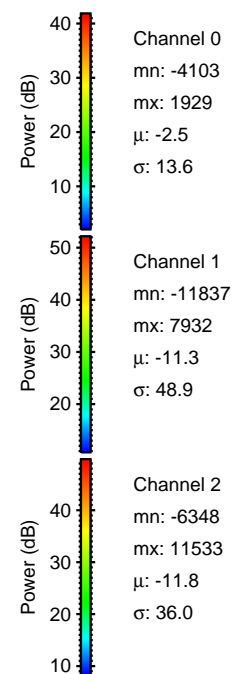
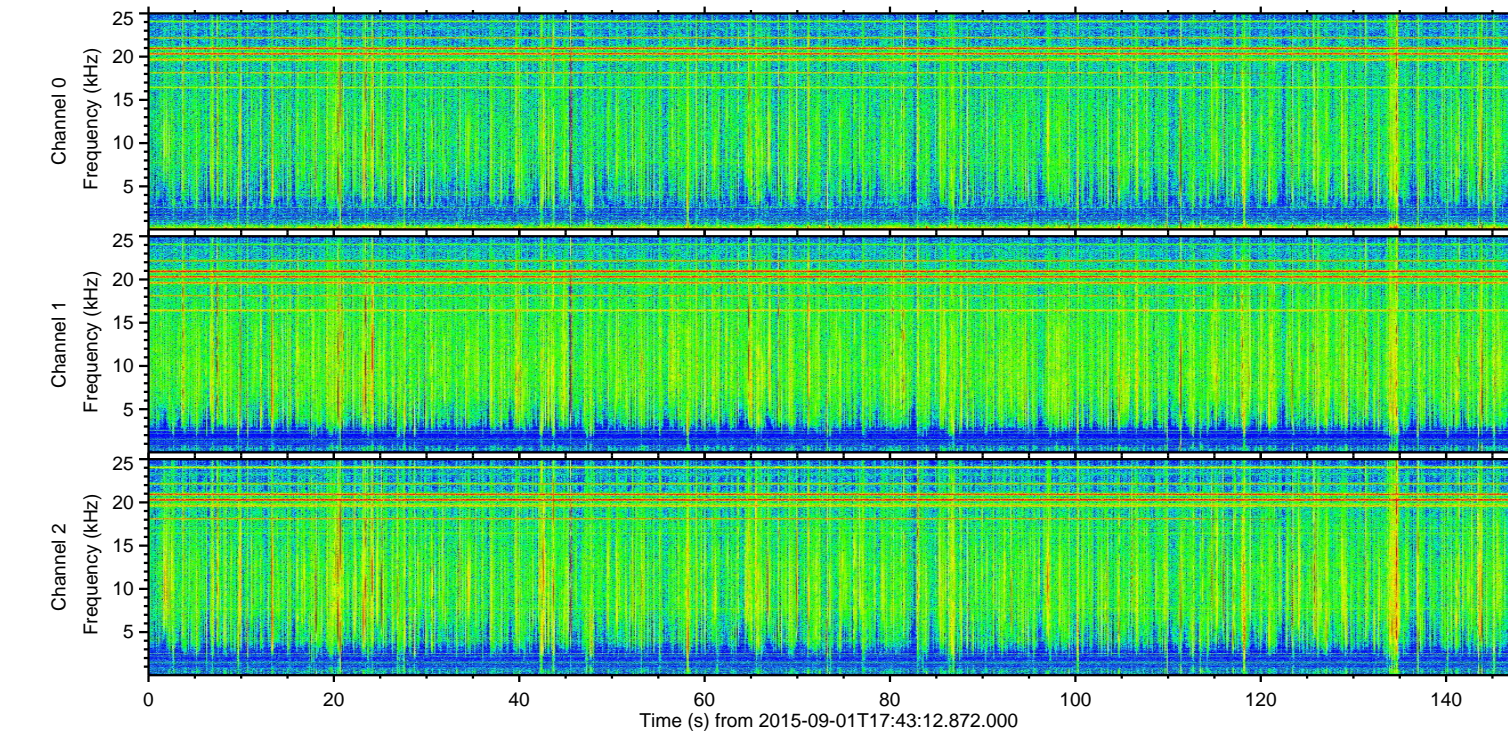
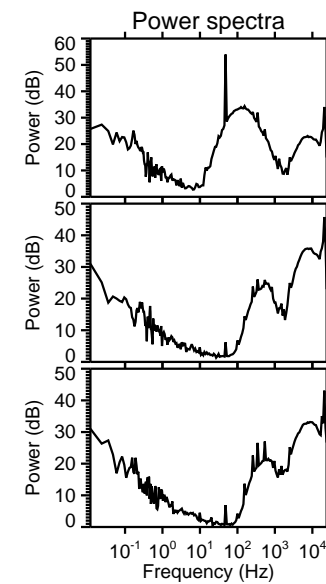
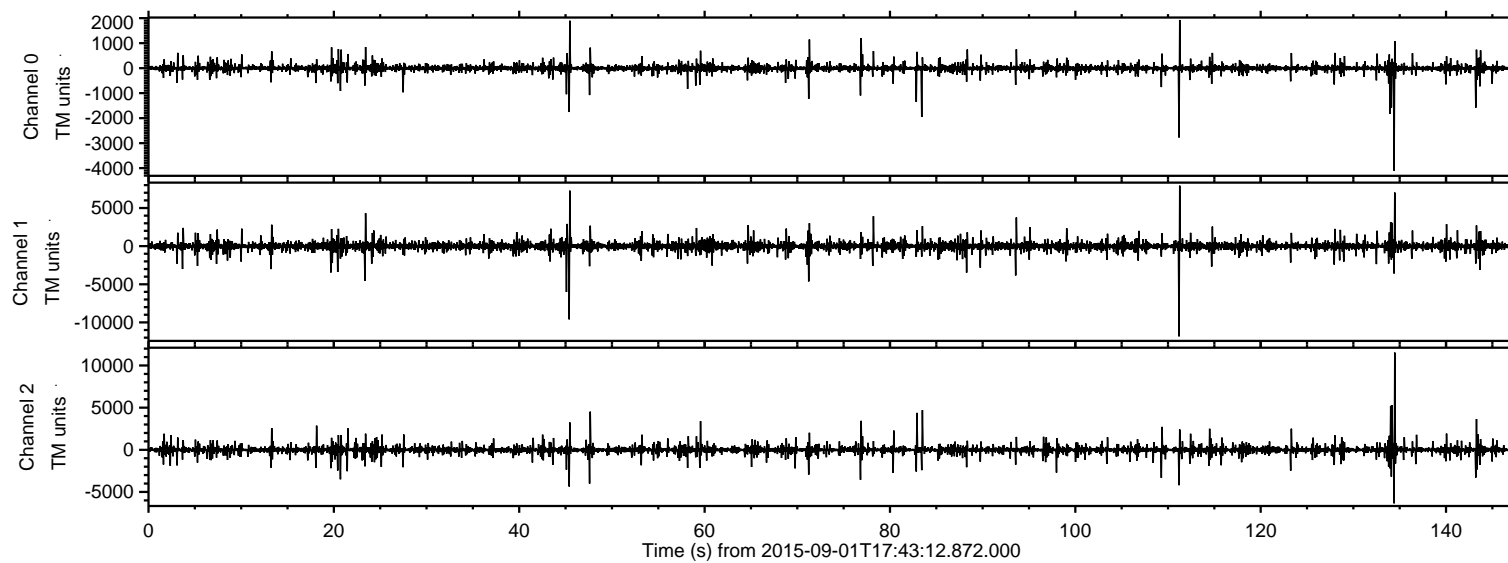

ELMAVAN 3D WAVEFORMS (Measured data sampled at 50 kHz) 51000 packets of 144 samples from 2015-09-01T17:43:12.872.000. Part 112/147

Processed Thu Oct 8 21:15:02 2015 by ELM ver.2012-10-06 from 001__elm20150901_174311__dat00.bin

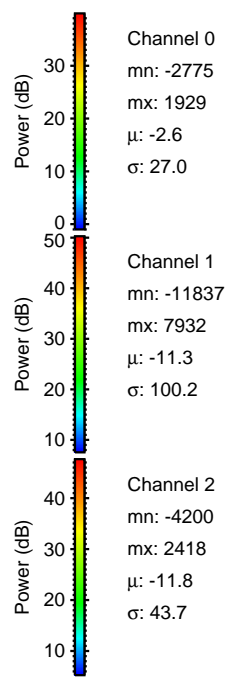
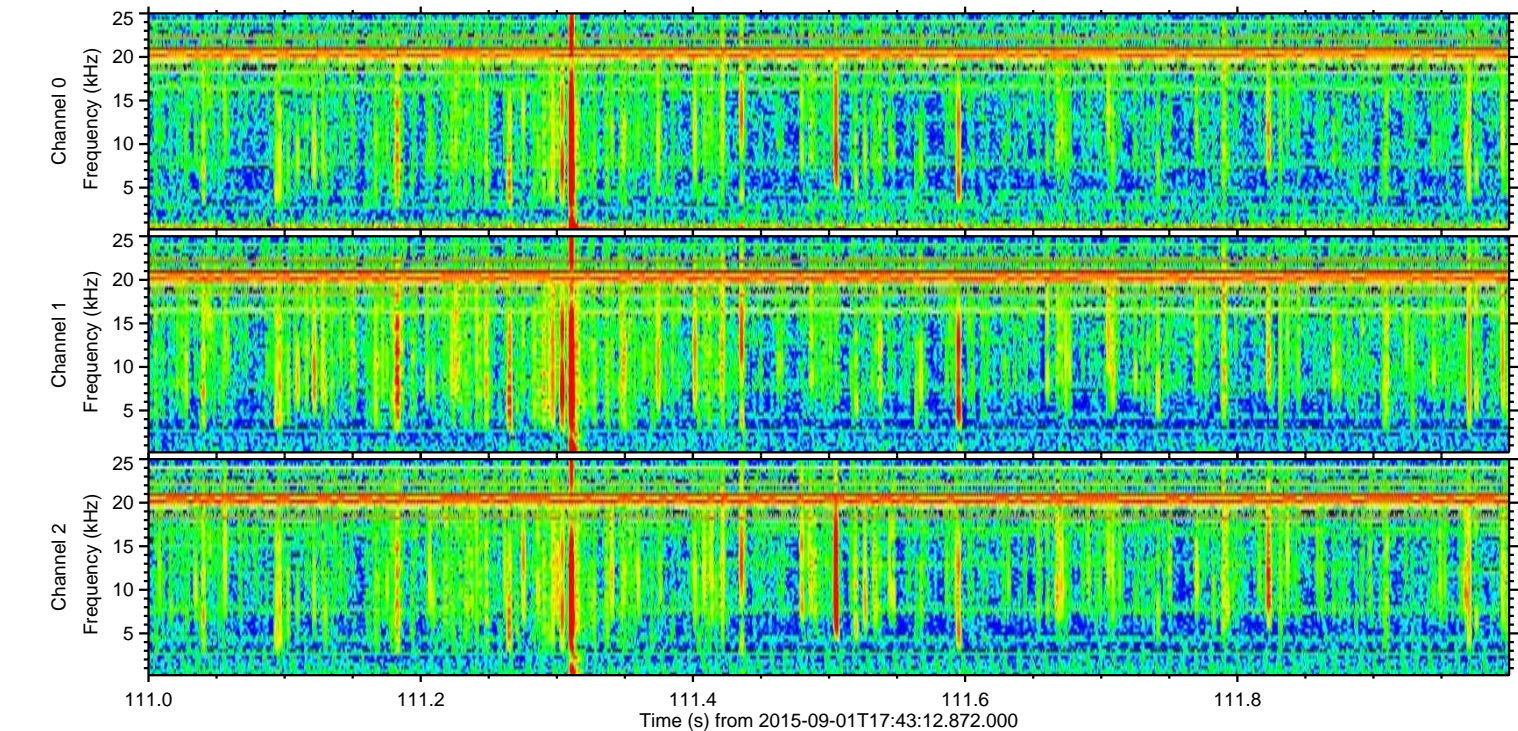
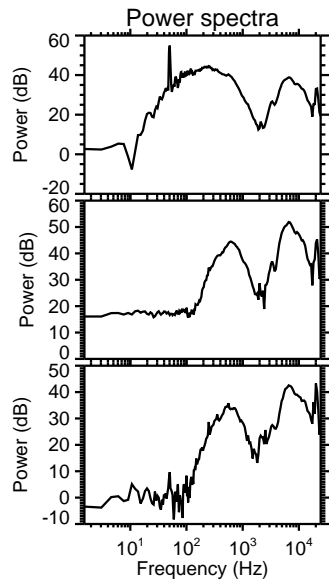
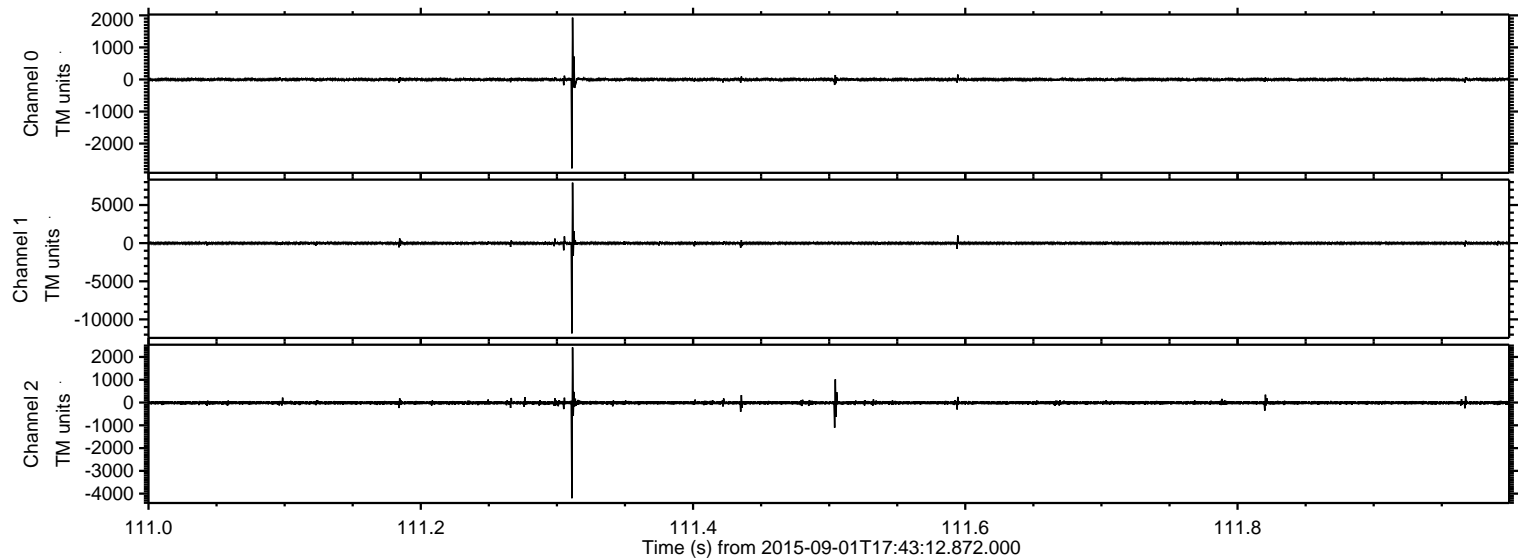

ELMAVAN 3D WAVEFORMS (Measured data sampled at 50 kHz) 51000 packets of 144 samples from 2015-09-01T17:43:12.872.000. Part 135/147

Processed Thu Oct 8 21:15:03 2015 by ELM ver.2012-10-06 from 001__elm20150901_174311__dat00.bin

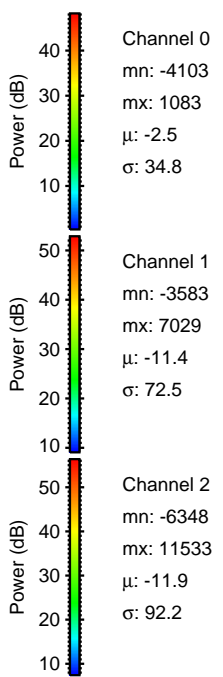
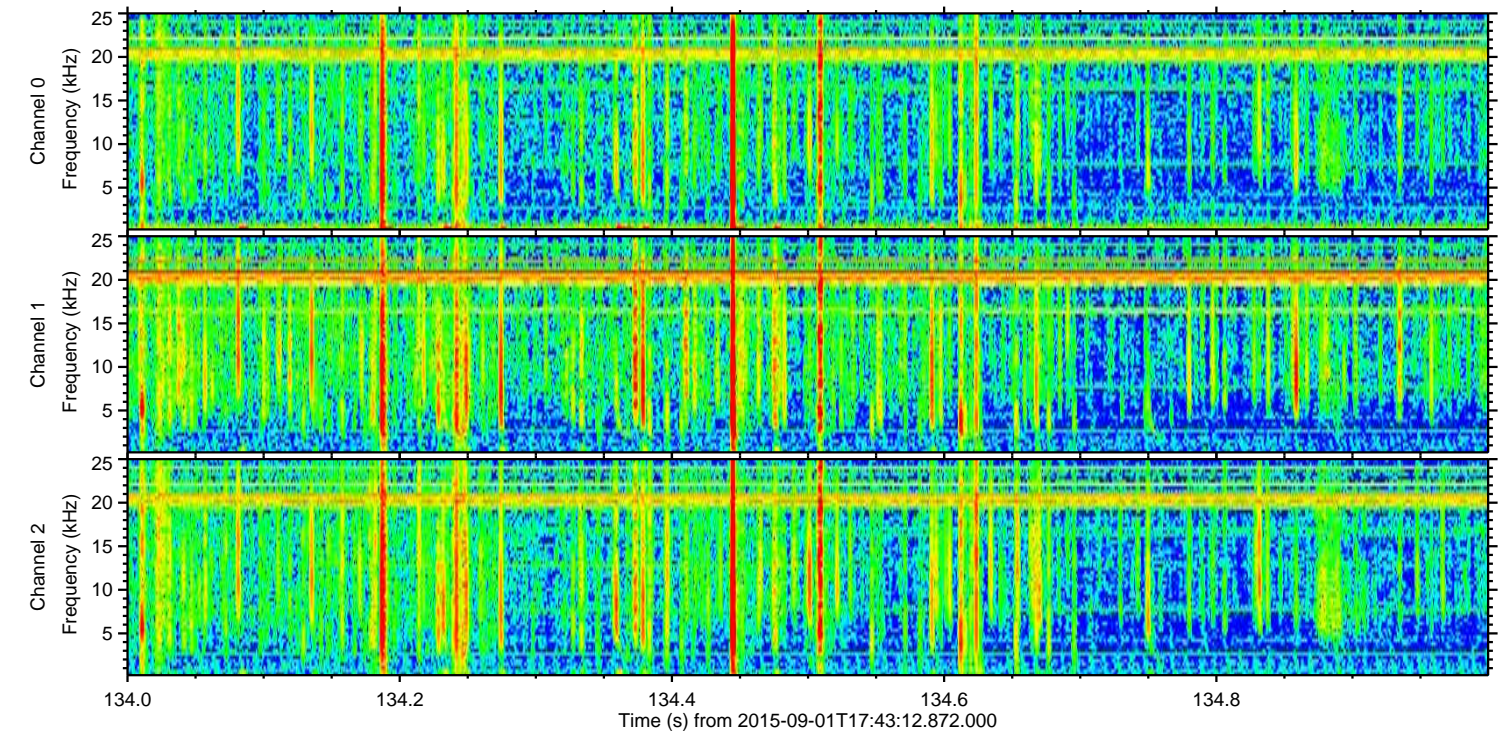
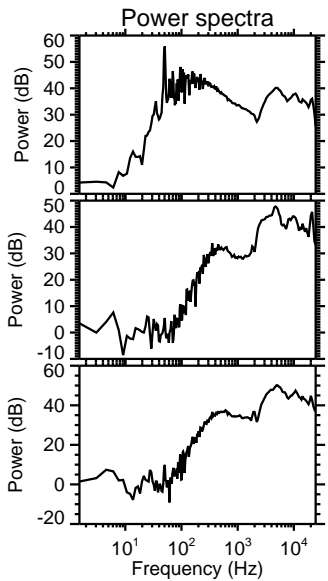
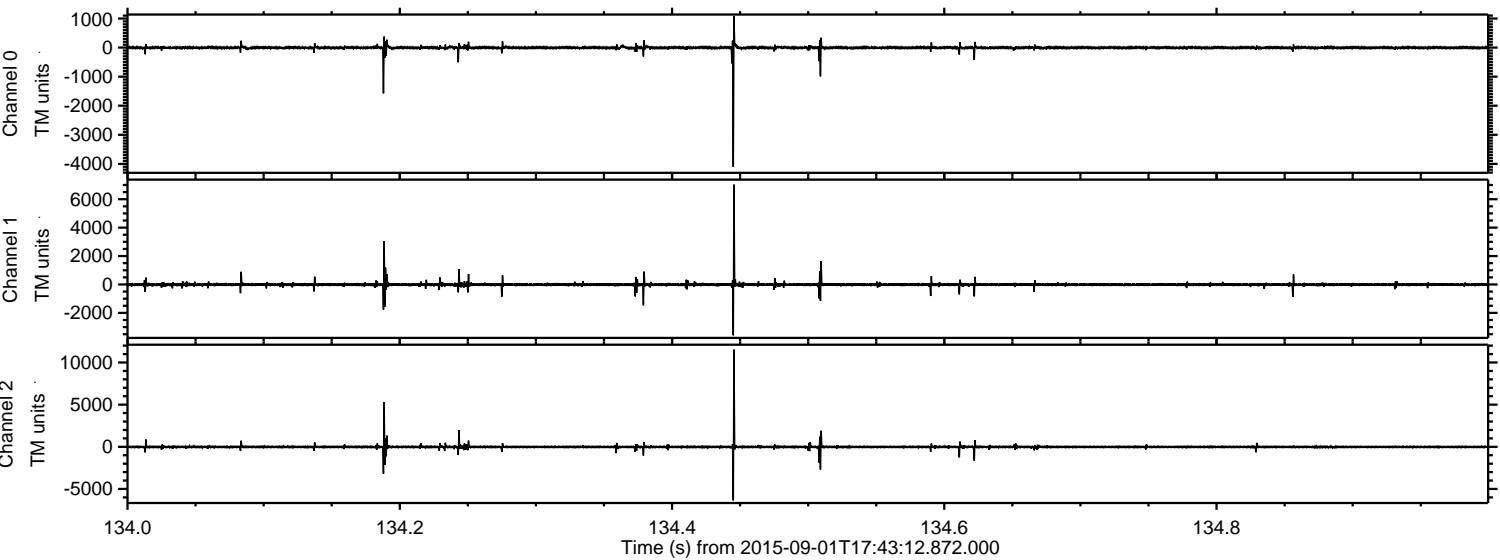

ELMAVAN 3D WAVEFORMS (Measured data sampled at 50 kHz) 51000 packets of 144 samples from 2015-09-01T17:43:12.872.000. Part 46/147

Processed Thu Oct 8 21:15:04 2015 by ELM ver.2012-10-06 from 001__elm20150901_174311__dat00.bin

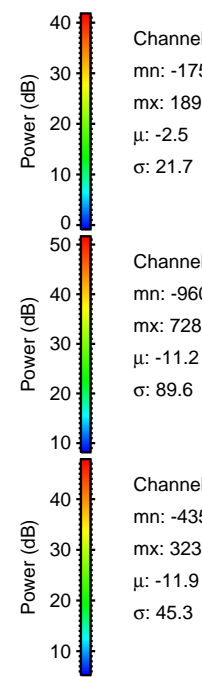
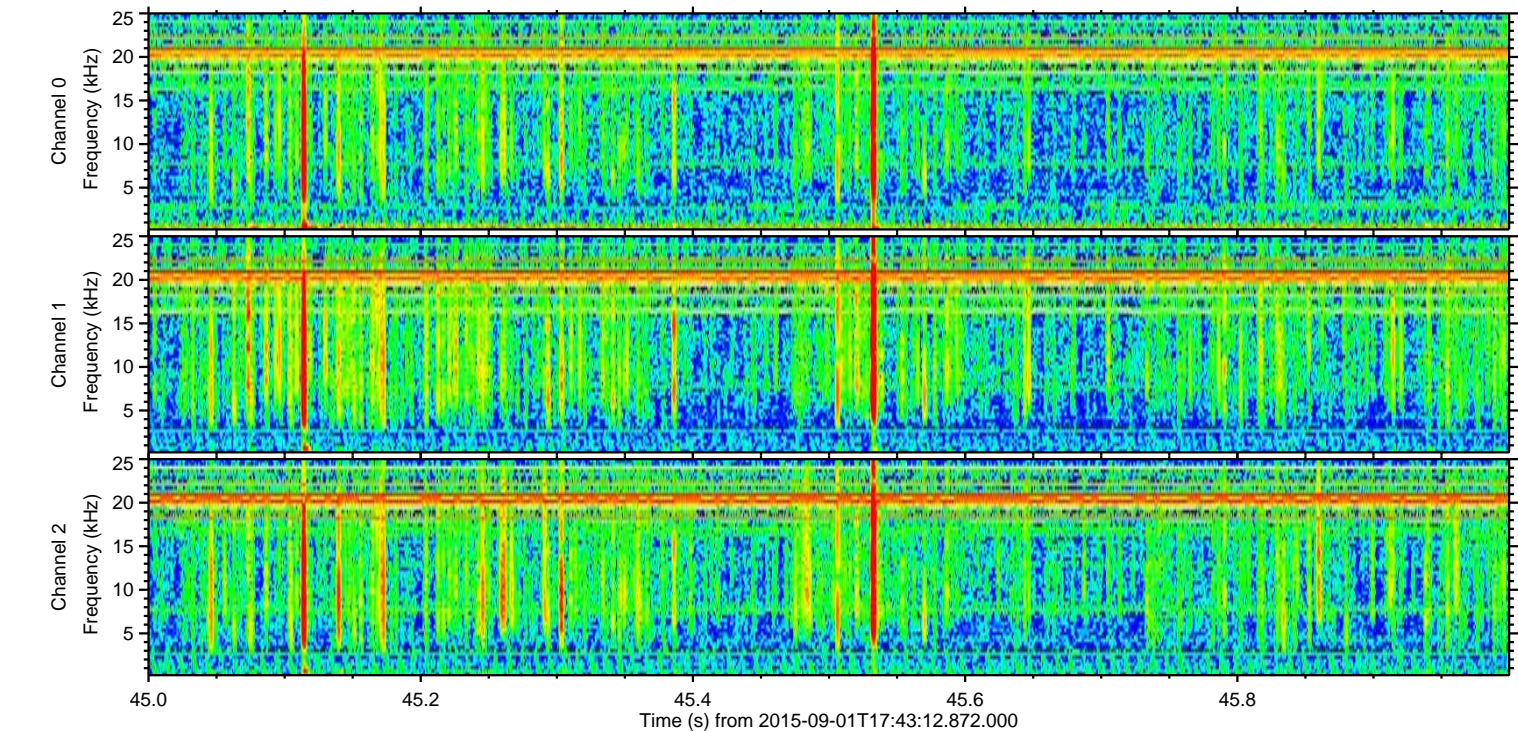
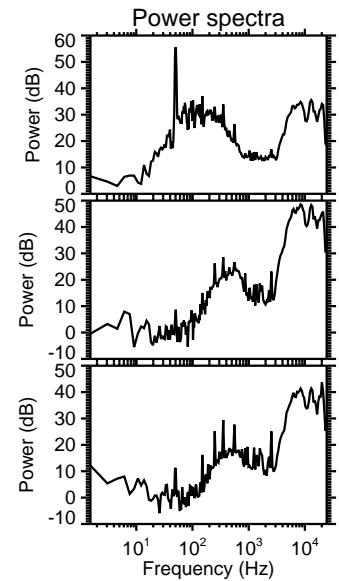
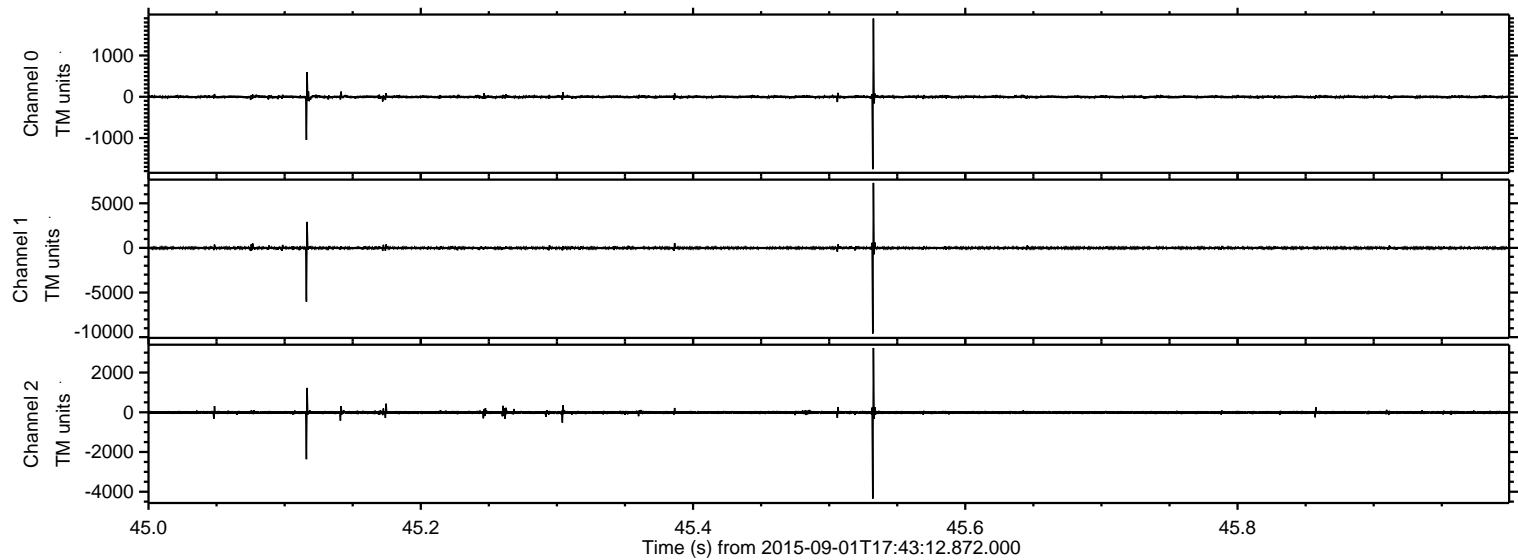

Channel 0
mn: -1755
mx: 1897
 μ : -2.5
 σ : 21.7

Channel 1
mn: -9603
mx: 7282
 μ : -11.2
 σ : 89.6

Channel 2
mn: -4350
mx: 3238
 μ : -11.9
 σ : 45.3

ELMAVAN 3D WAVEFORMS (Measured data sampled at 50 kHz) 51000 packets of 144 samples from 2015-09-01T17:43:12.872.000. Part 134/147

Processed Thu Oct 8 21:15:05 2015 by ELM ver.2012-10-06 from 001__elm20150901_174311__dat00.bin

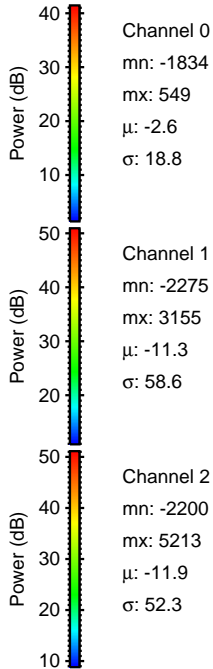
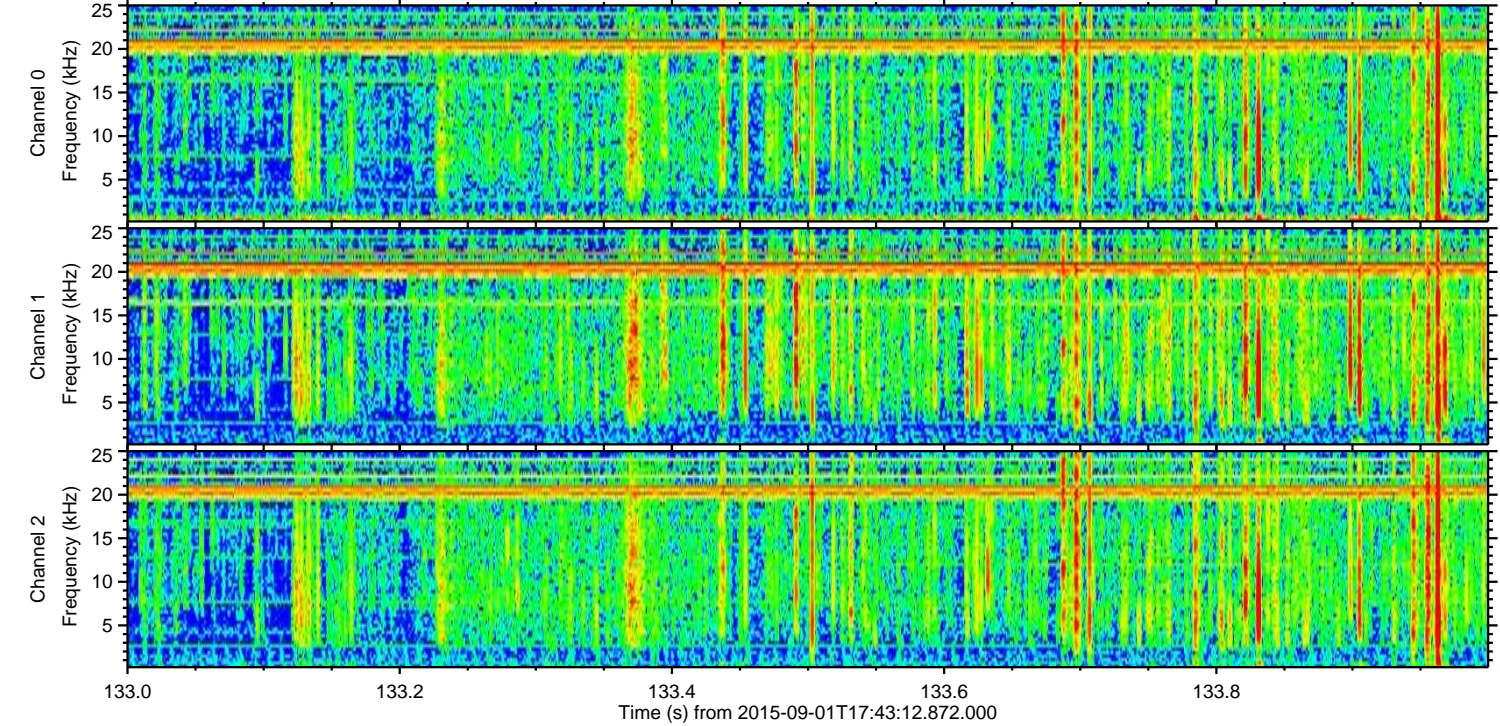
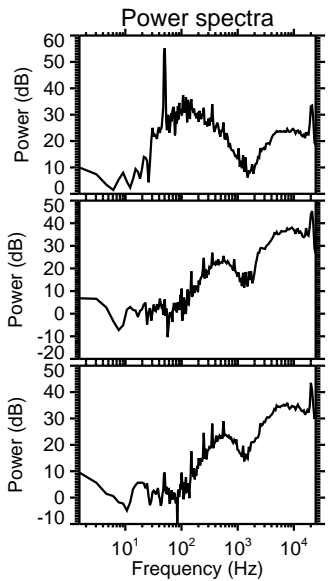
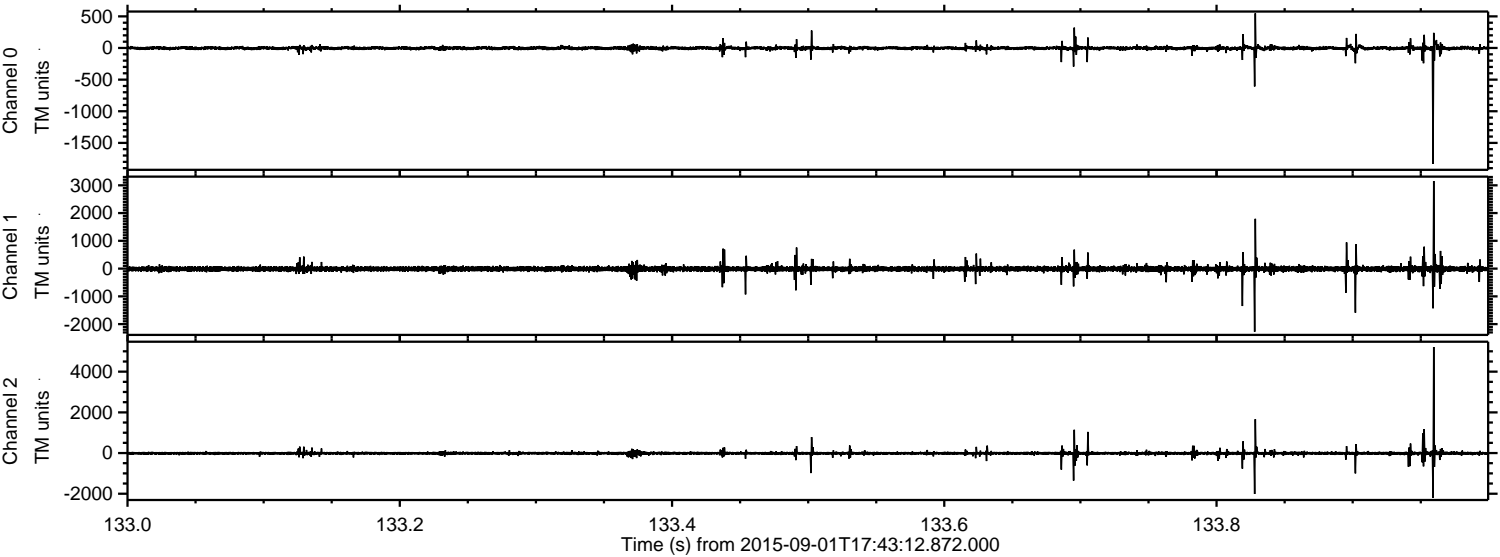

Processed Thu Oct 8 21:15:06 2015 by ELM ver.2012-10-06 from 001__elm20150901_174311__dat00.bin

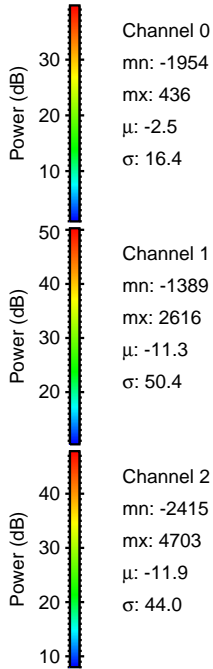
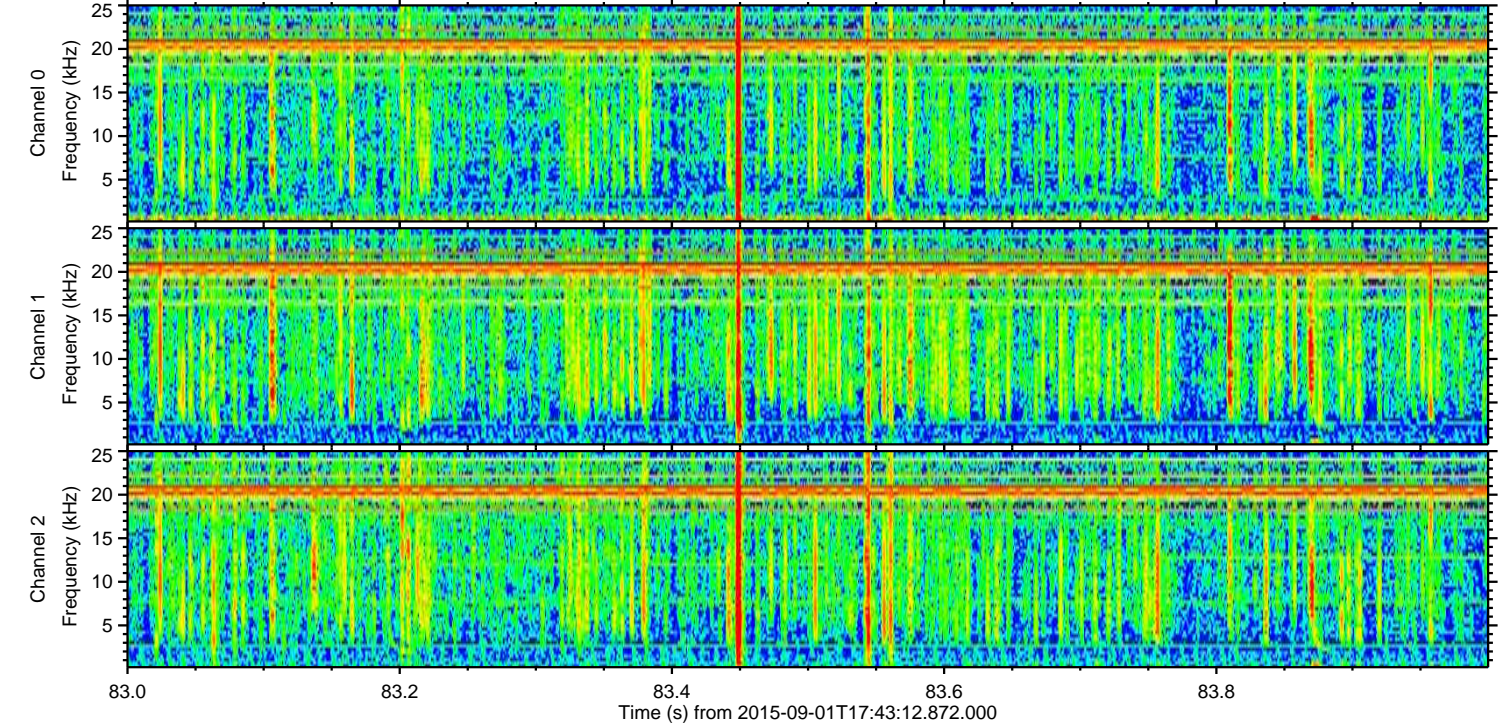
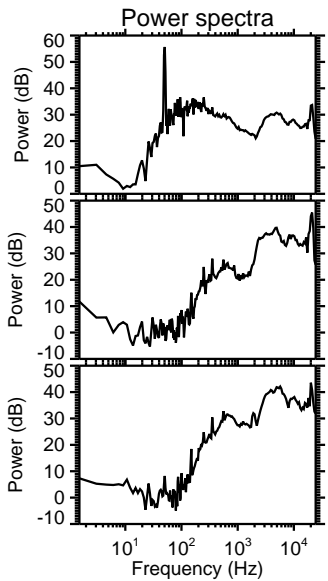
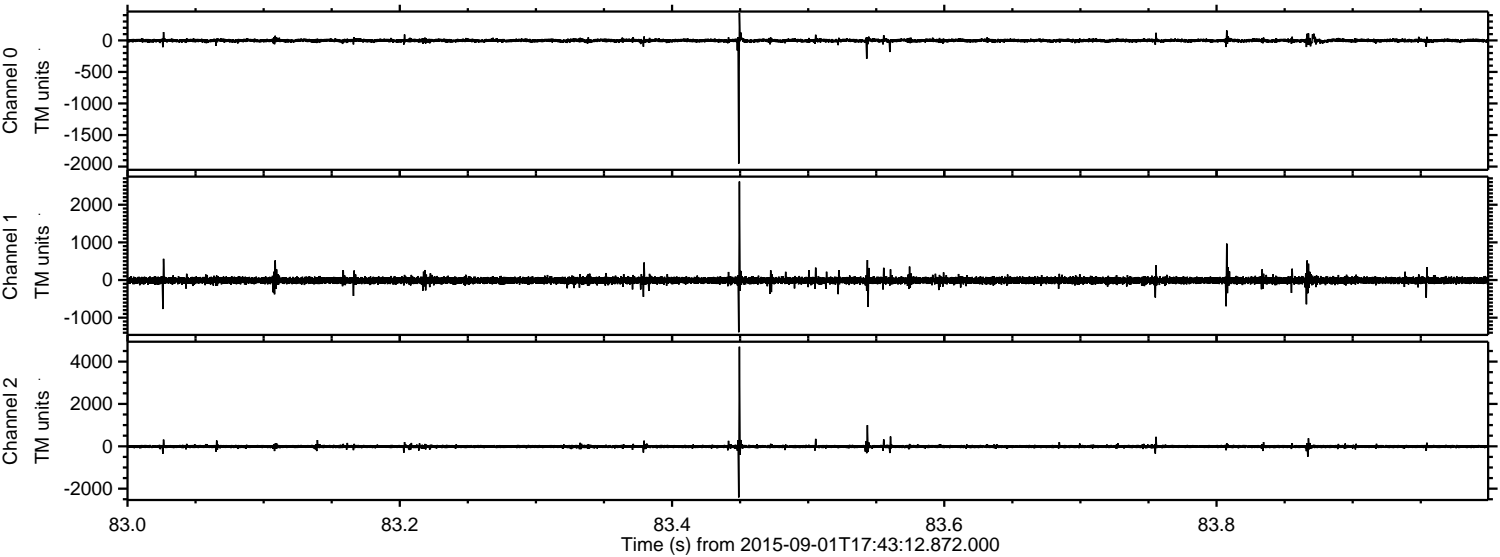

Processed Thu Oct 8 21:15:07 2015 by ELM ver.2012-10-06 from 001__elm20150901_174311__dat00.bin

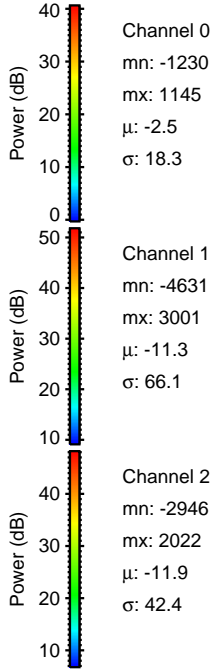
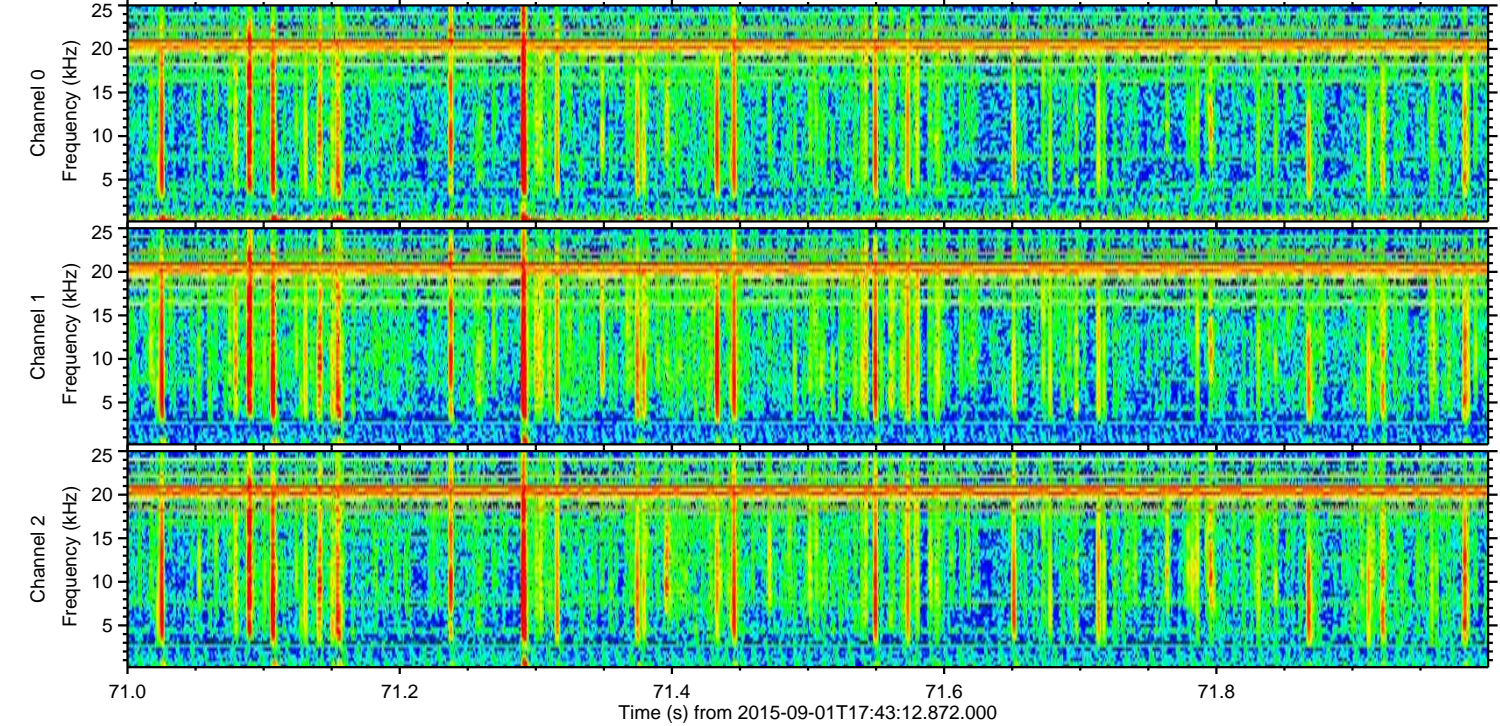
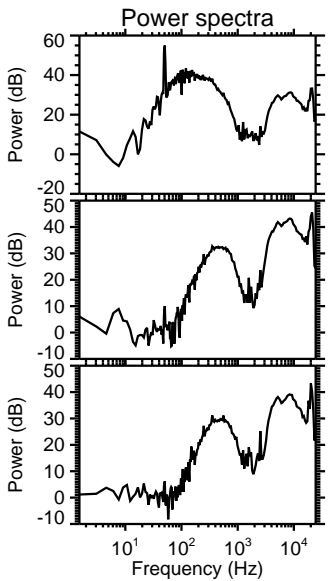
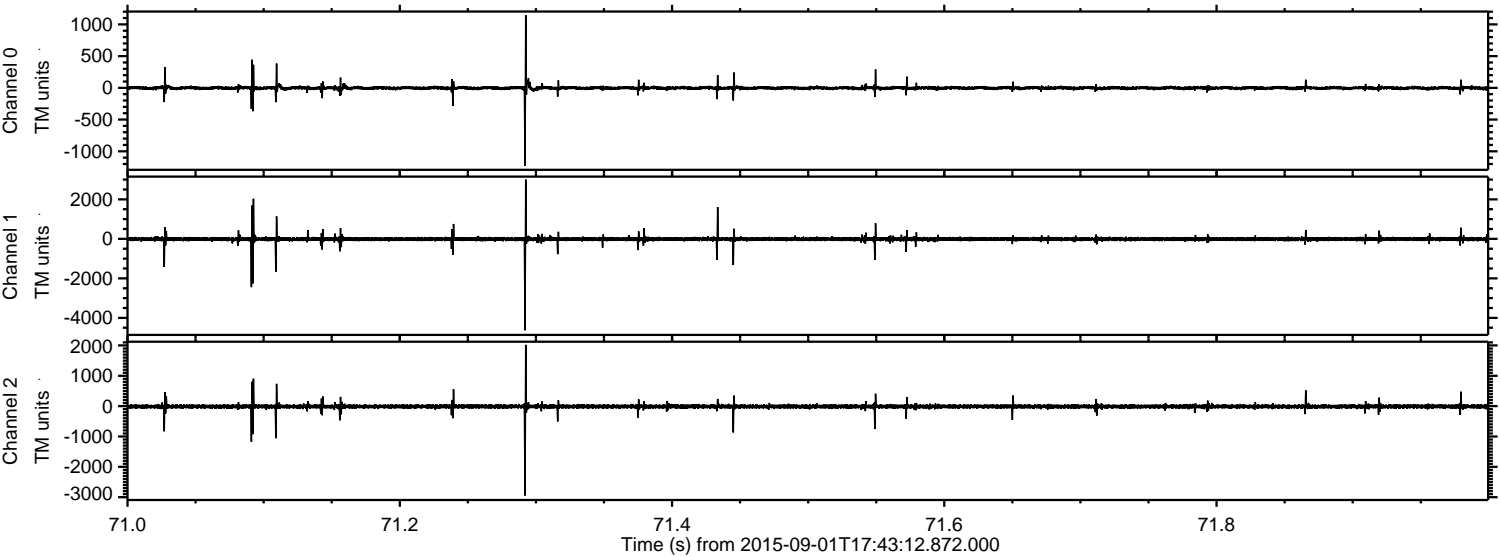

Processed Thu Oct 8 21:15:08 2015 by ELM ver.2012-10-06 from 001__elm20150901_174311__dat00.bin

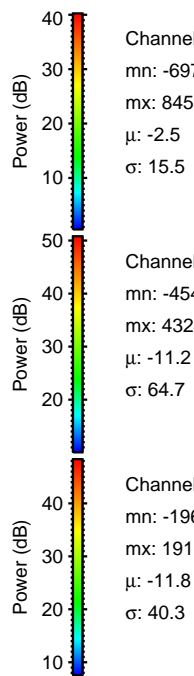
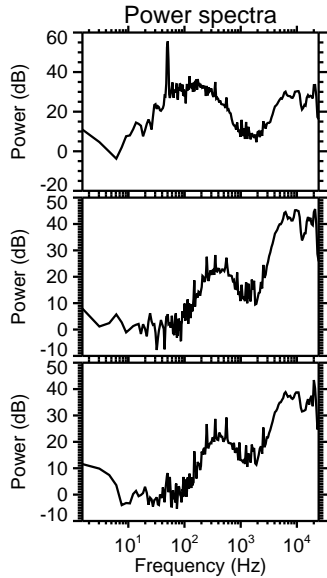
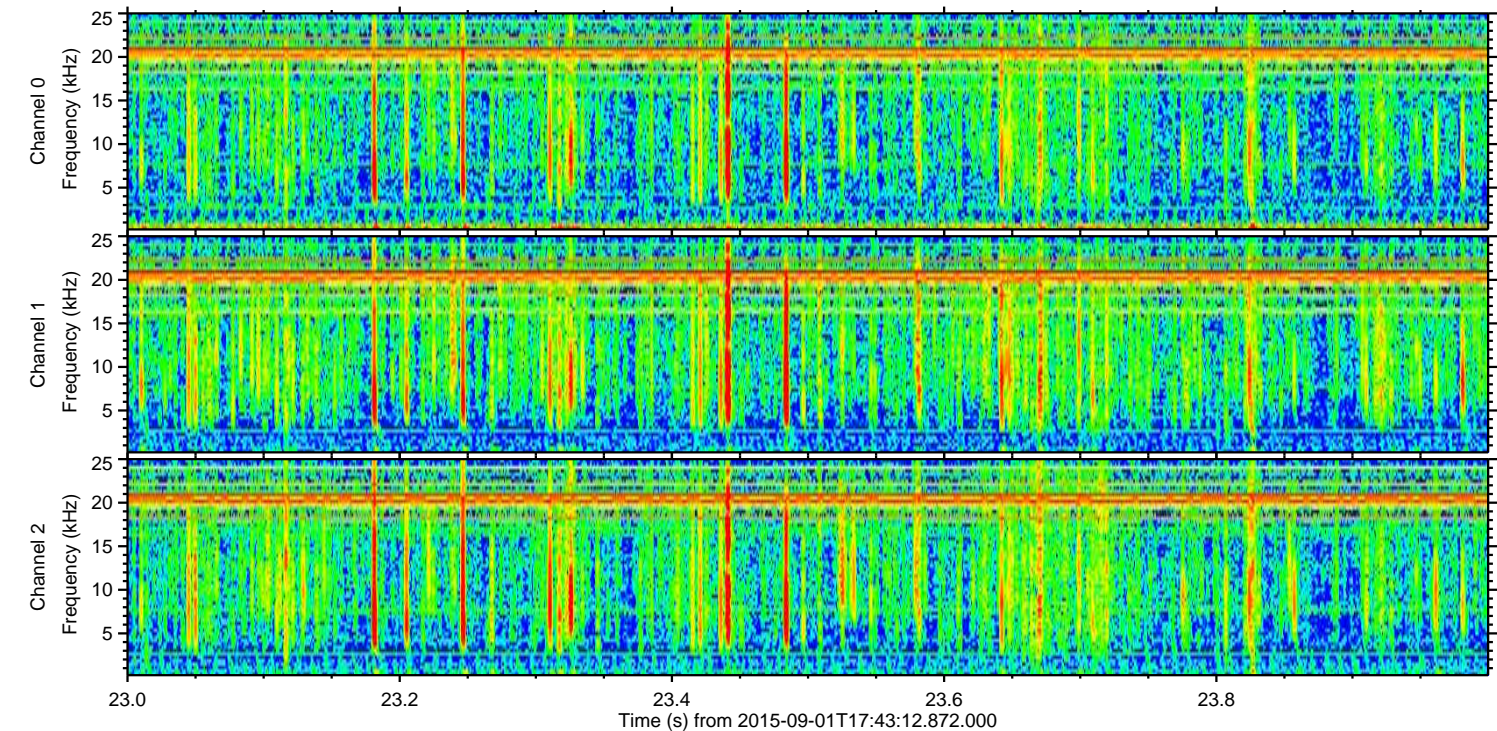
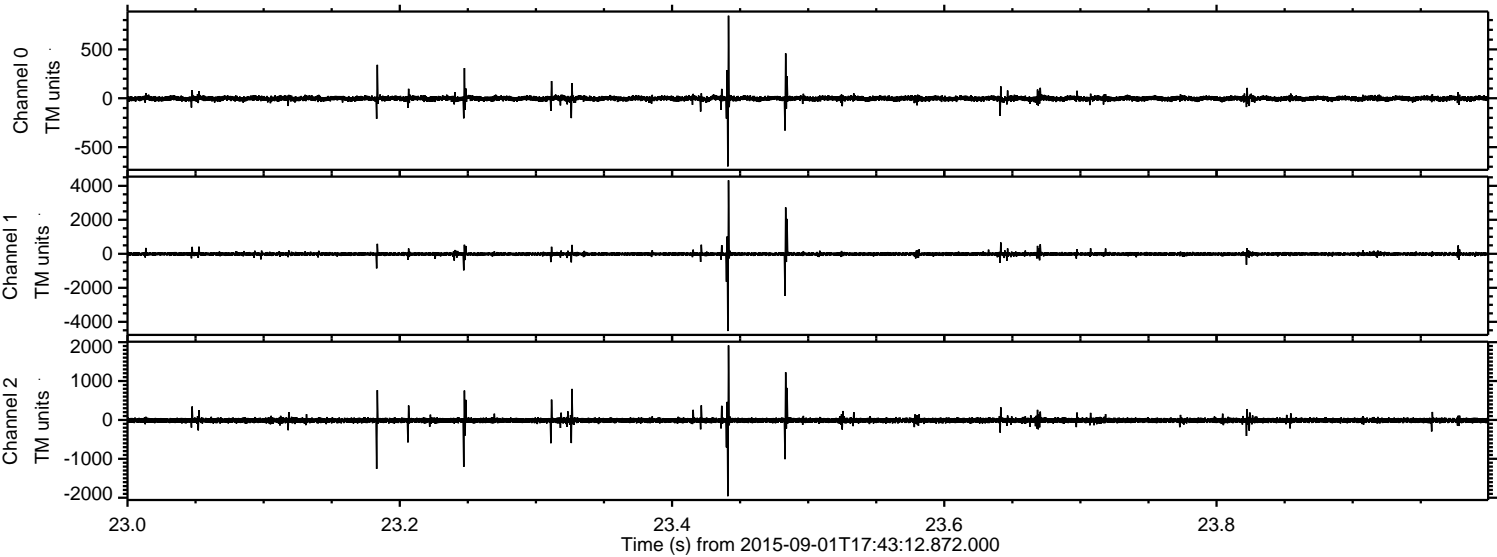

Processed Thu Oct 8 21:15:09 2015 by ELM ver.2012-10-06 from 001__elm20150901_174311__dat00.bin

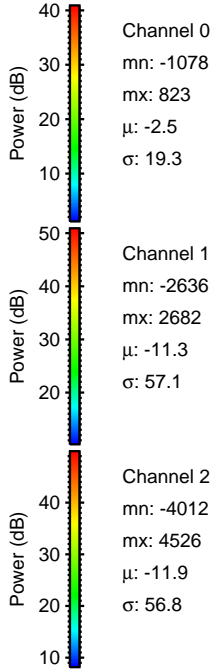
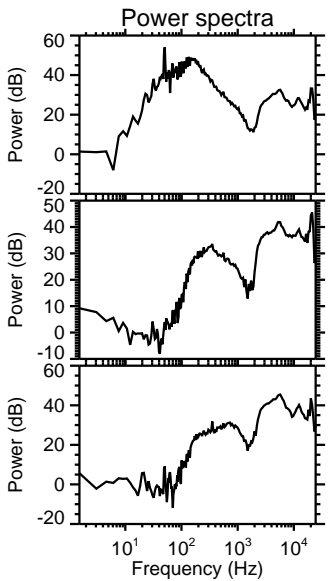
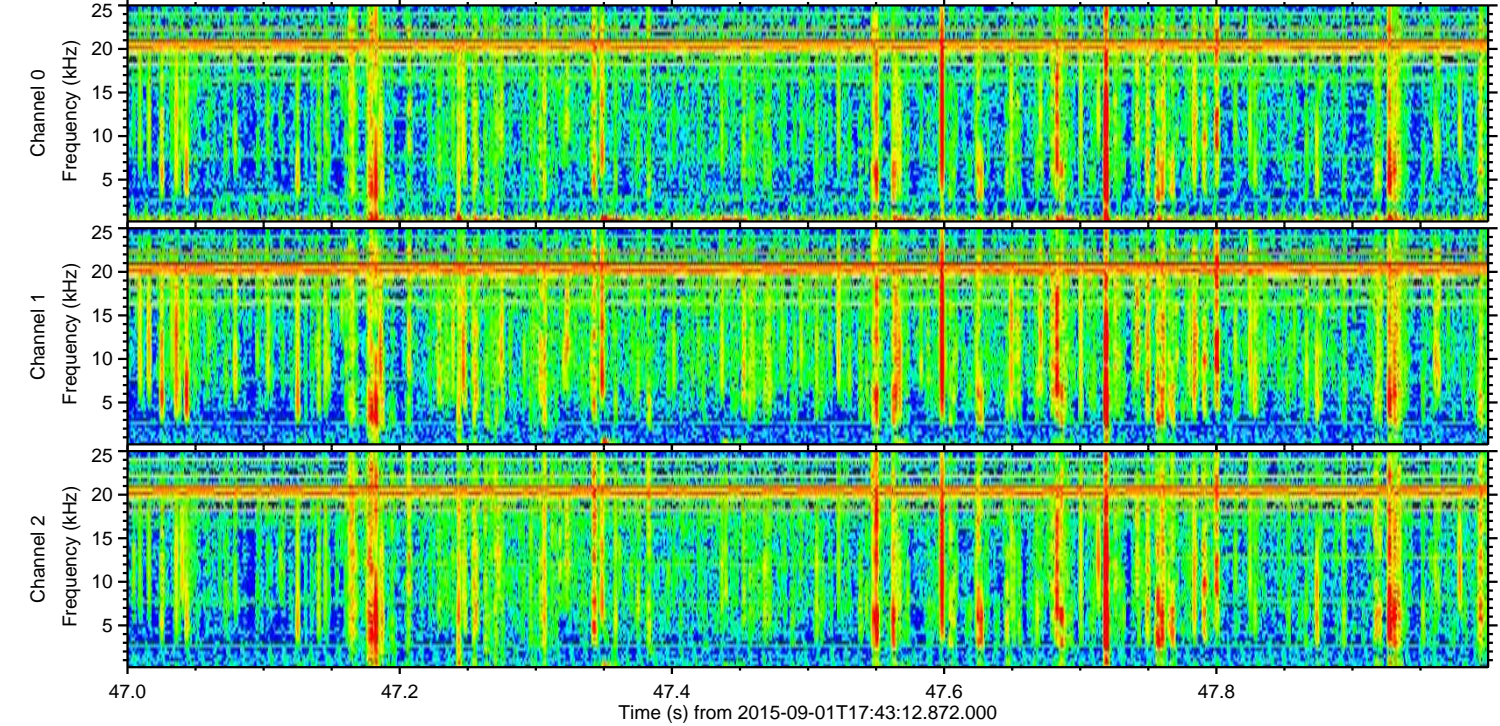
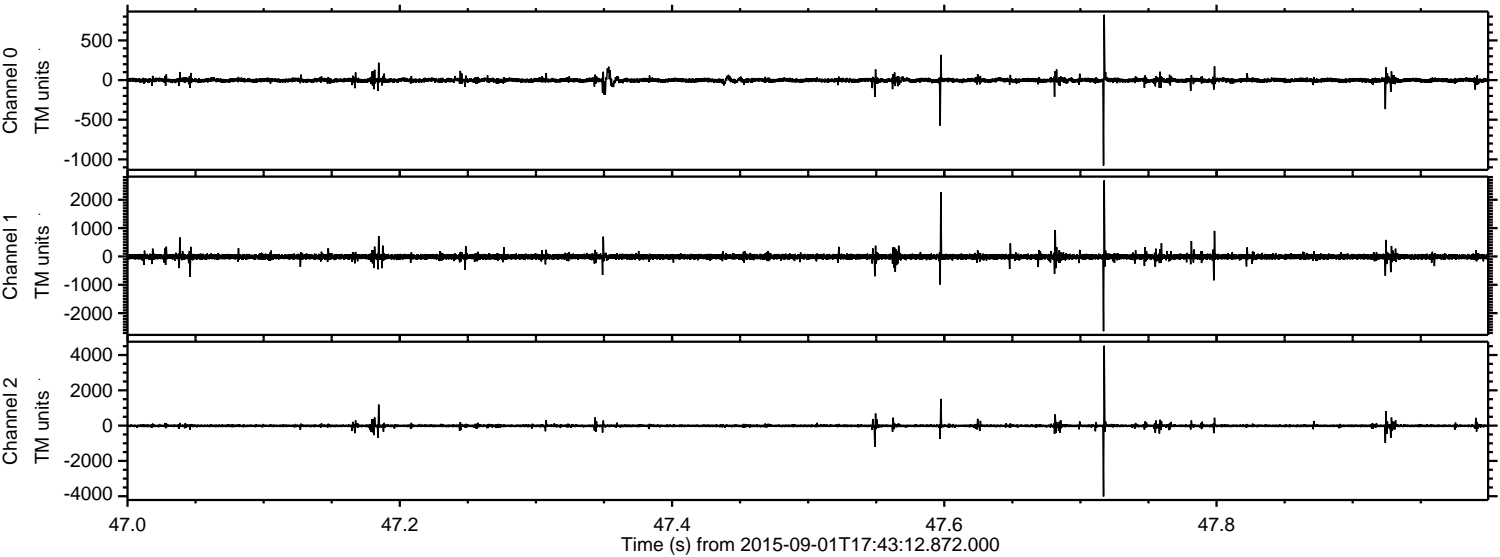

Channel 0
mn: -1078
mx: 823
 μ : -2.5
 σ : 19.3

Channel 1
mn: -2636
mx: 2682
 μ : -11.3
 σ : 57.1

Channel 2
mn: -4012
mx: 4526
 μ : -11.9
 σ : 56.8

Processed Thu Oct 8 21:15:11 2015 by ELM ver.2012-10-06 from 001__elm20150901_174311__dat00.bin

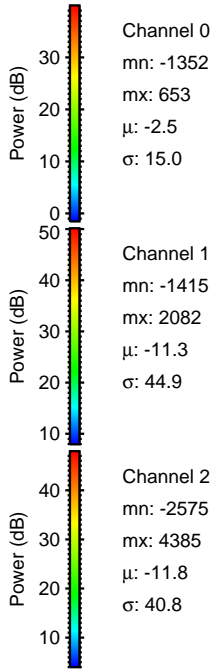
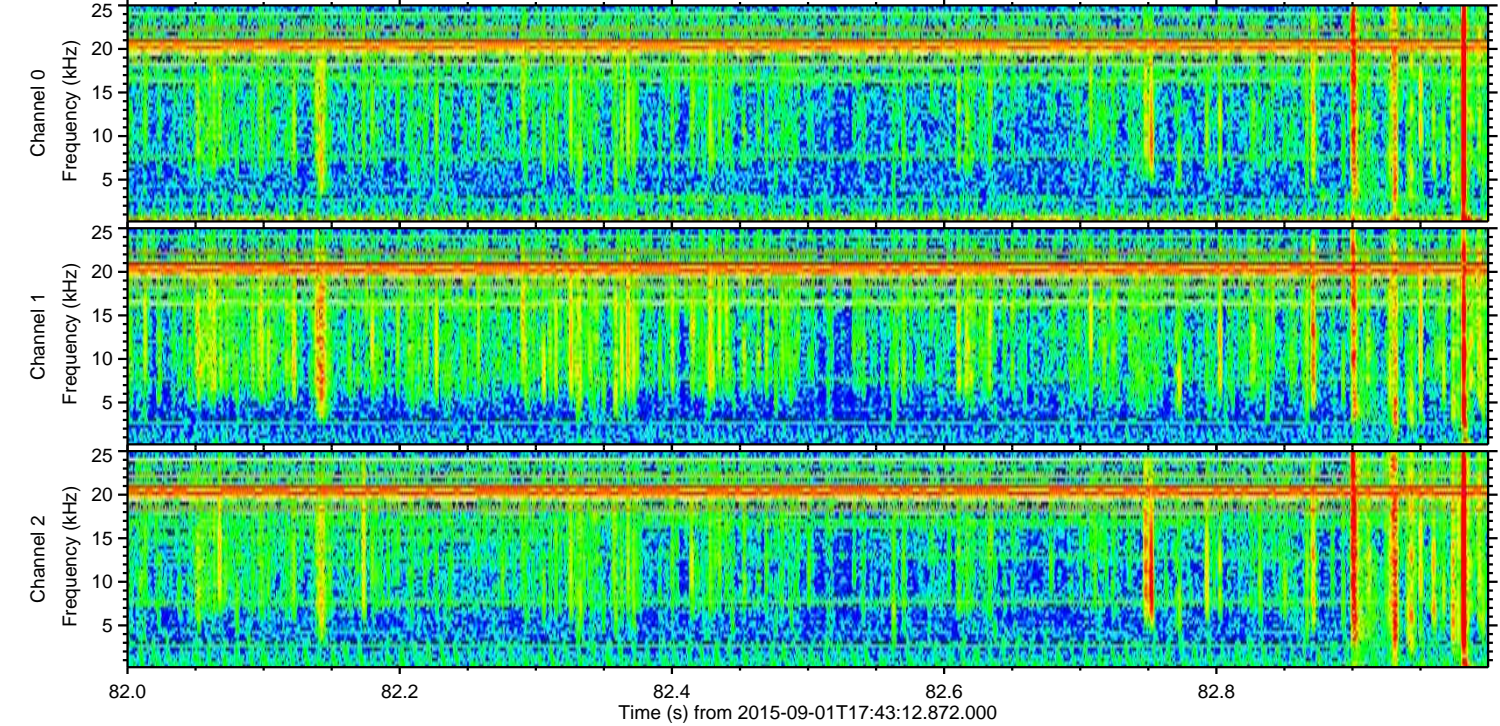
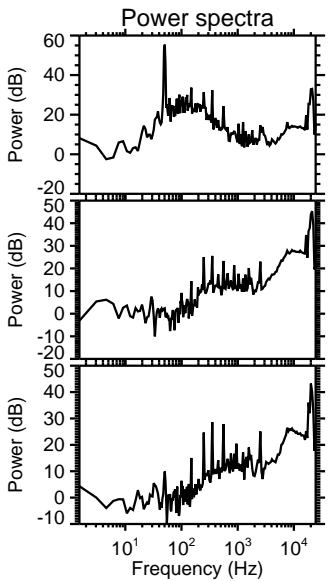
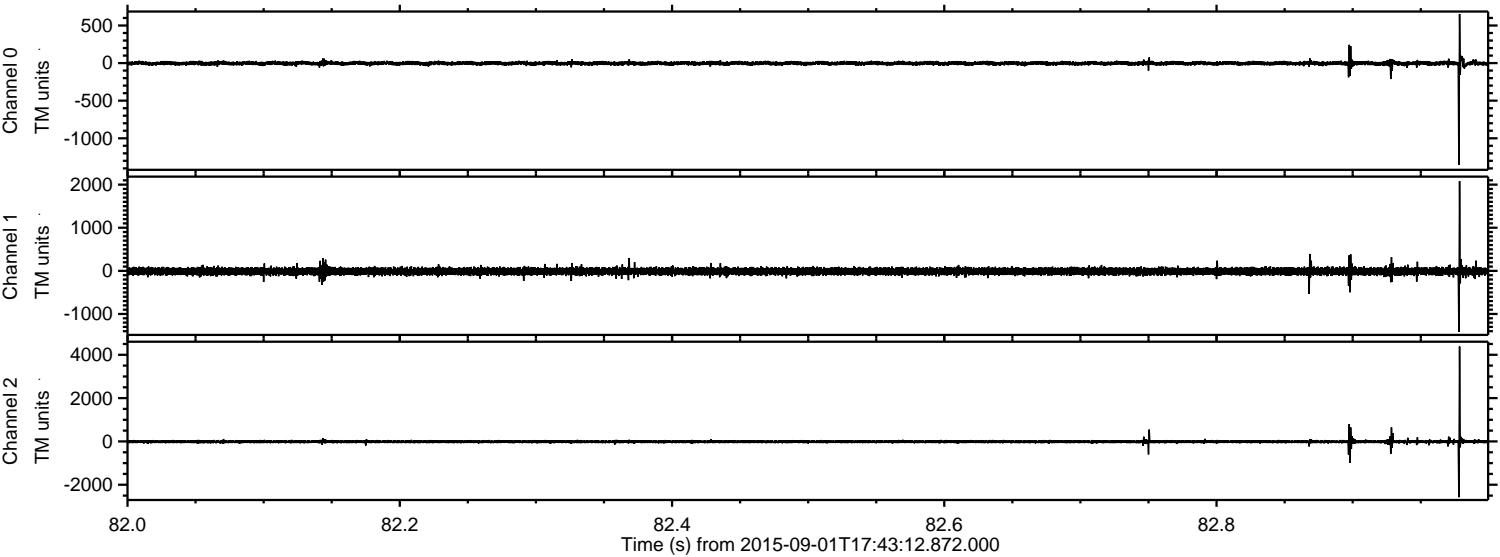

Channel 0
mn: -1352
mx: 653
 μ : -2.5
 σ : 15.0

Channel 1
mn: -1415
mx: 2082
 μ : -11.3
 σ : 44.9

Channel 2
mn: -2575
mx: 4385
 μ : -11.8
 σ : 40.8

