

ELMAVAN 3D WAVEFORMS (Measured data sampled at 50 kHz) 51000 packets of 144 samples from 2015-09-01T16:53:10.614.999.

Processed Thu Oct 8 21:00:48 2015 by ELM ver.2012-10-06 from 001__elm20150901_165309__dat00.bin

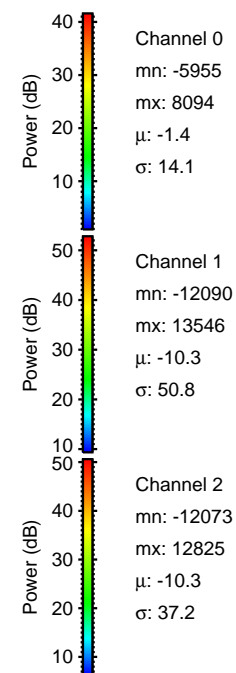

Processed Thu Oct 8 21:01:04 2015 by ELM ver.2012-10-06 from 001__elm20150901_165309__dat00.bin

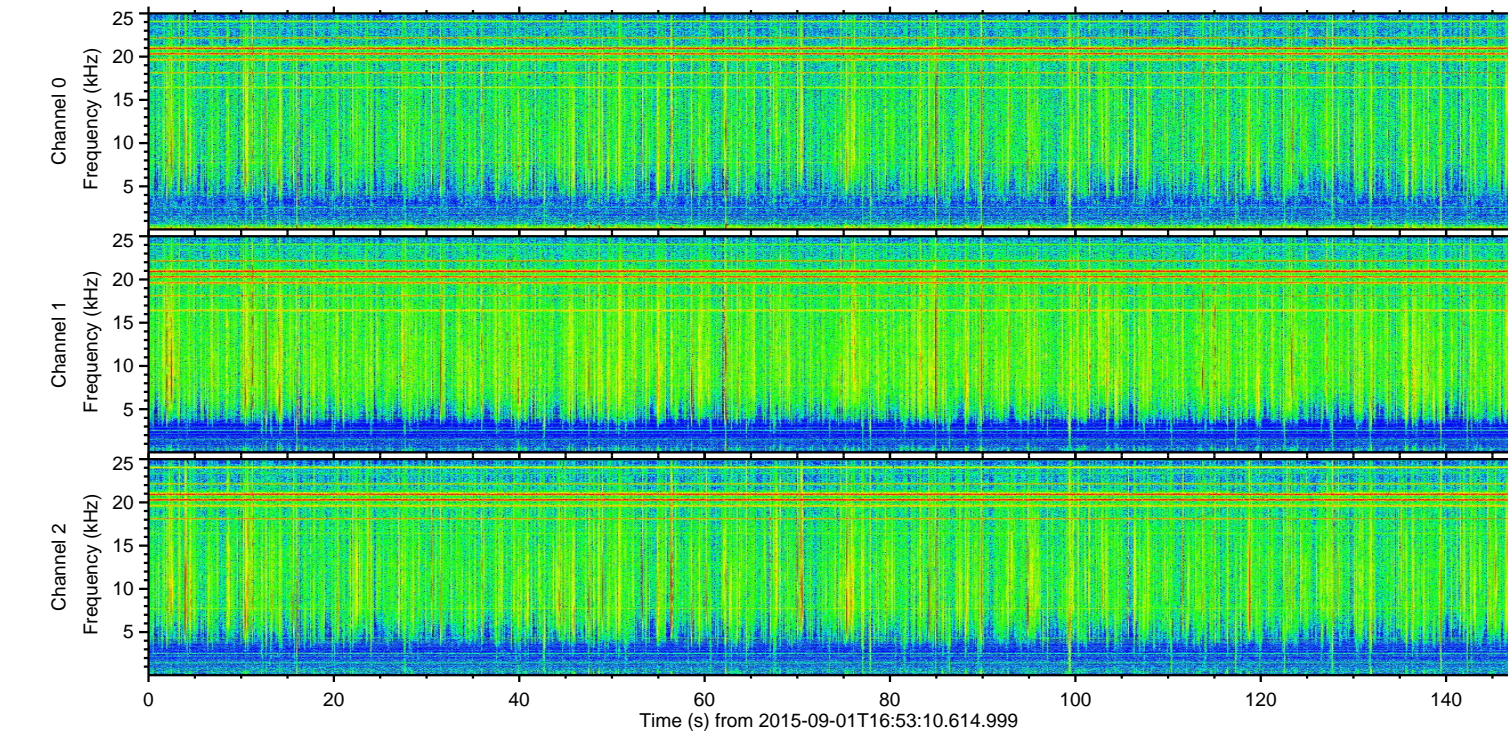
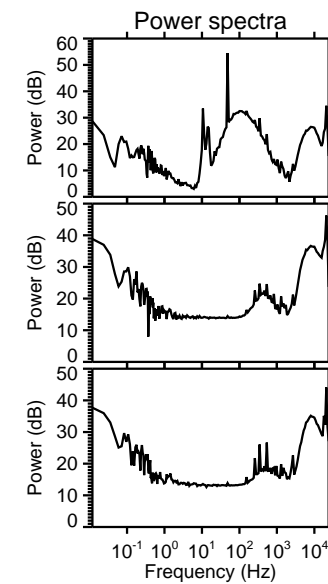
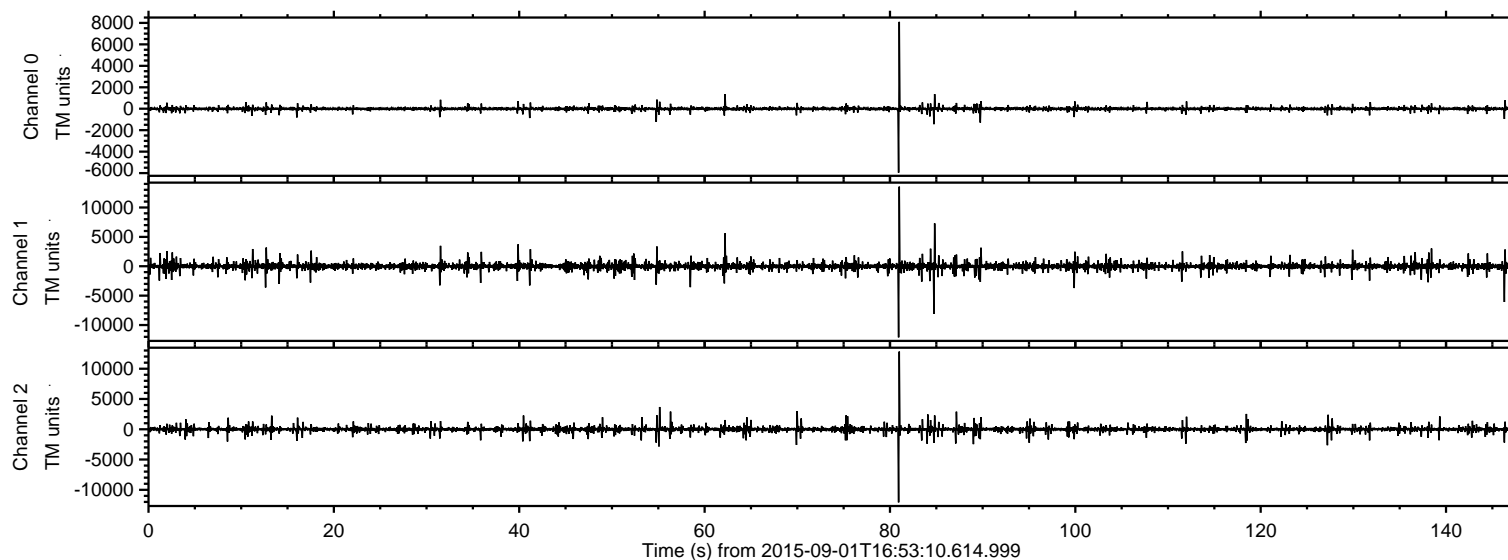
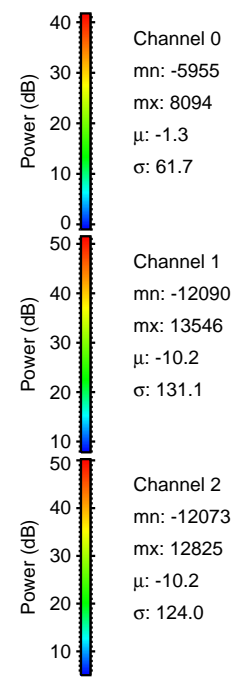
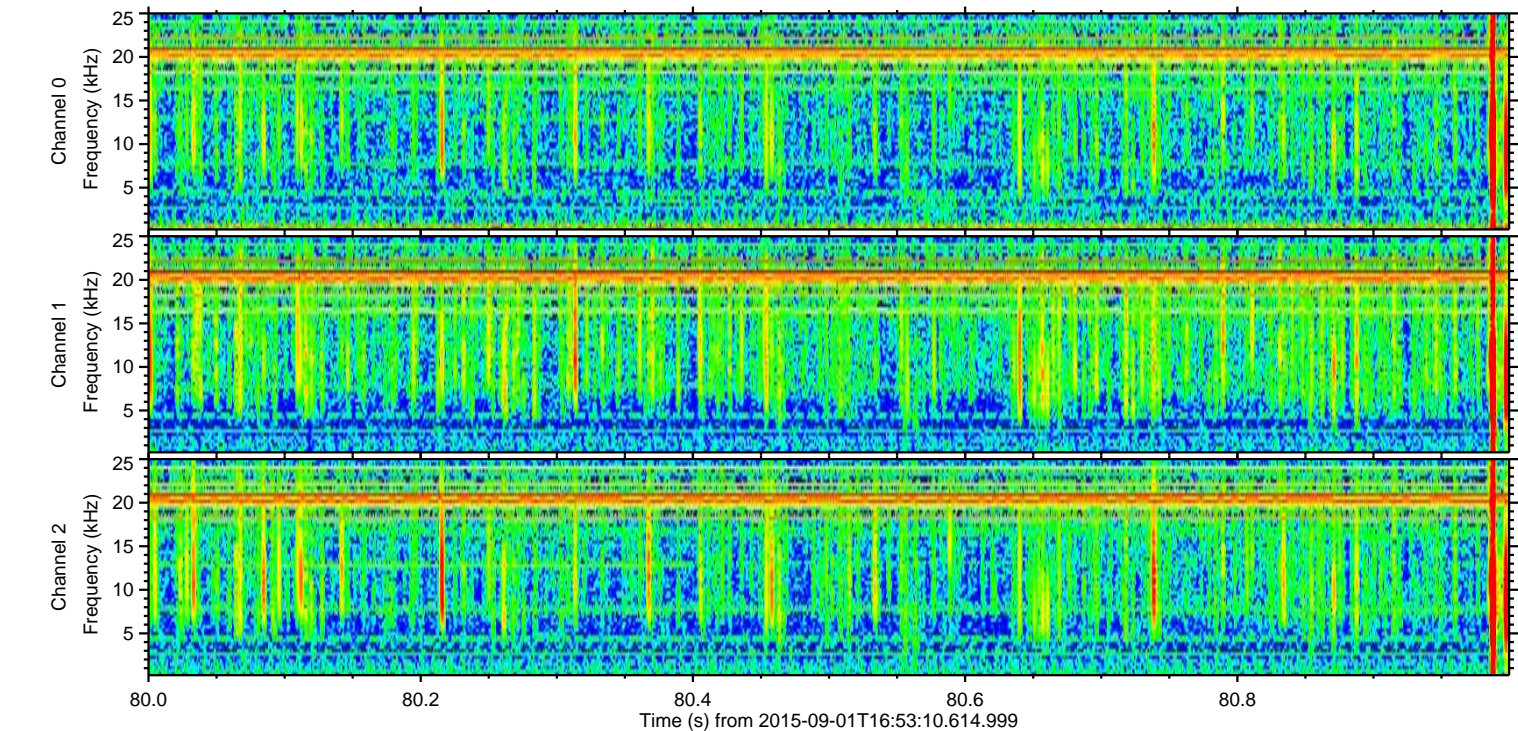
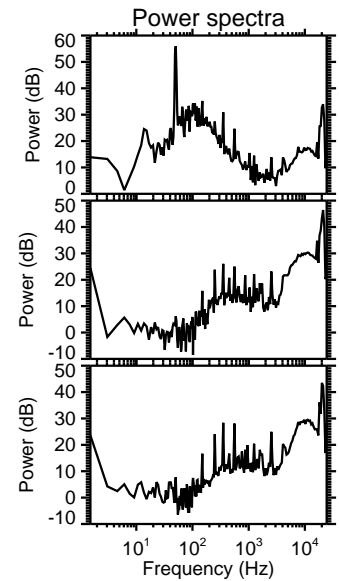
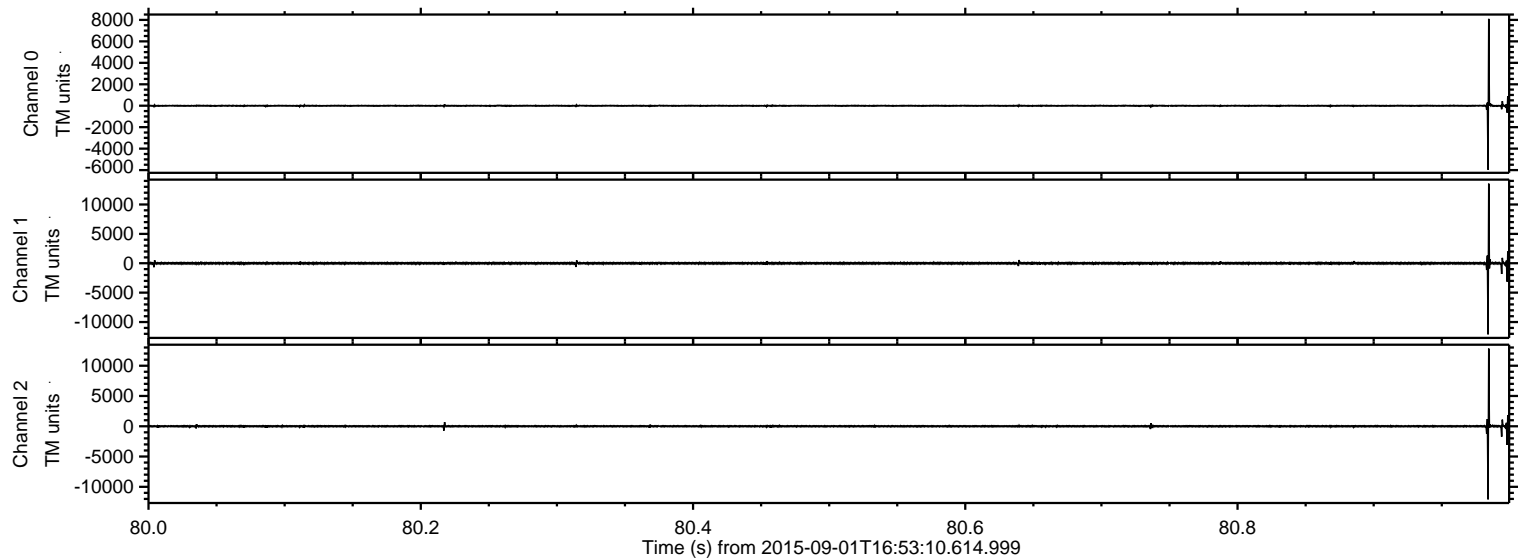

Channel 0
mn: -5955
mx: 8094
 μ : -1.3
 σ : 61.7

Channel 1
mn: -12090
mx: 13546
 μ : -10.2
 σ : 131.1

Channel 2
mn: -12073
mx: 12825
 μ : -10.2
 σ : 124.0

Processed Thu Oct 8 21:01:05 2015 by ELM ver.2012-10-06 from 001__elm20150901_165309__dat00.bin

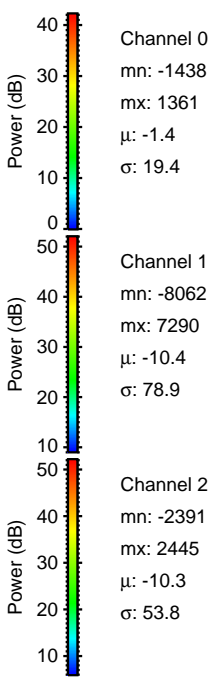
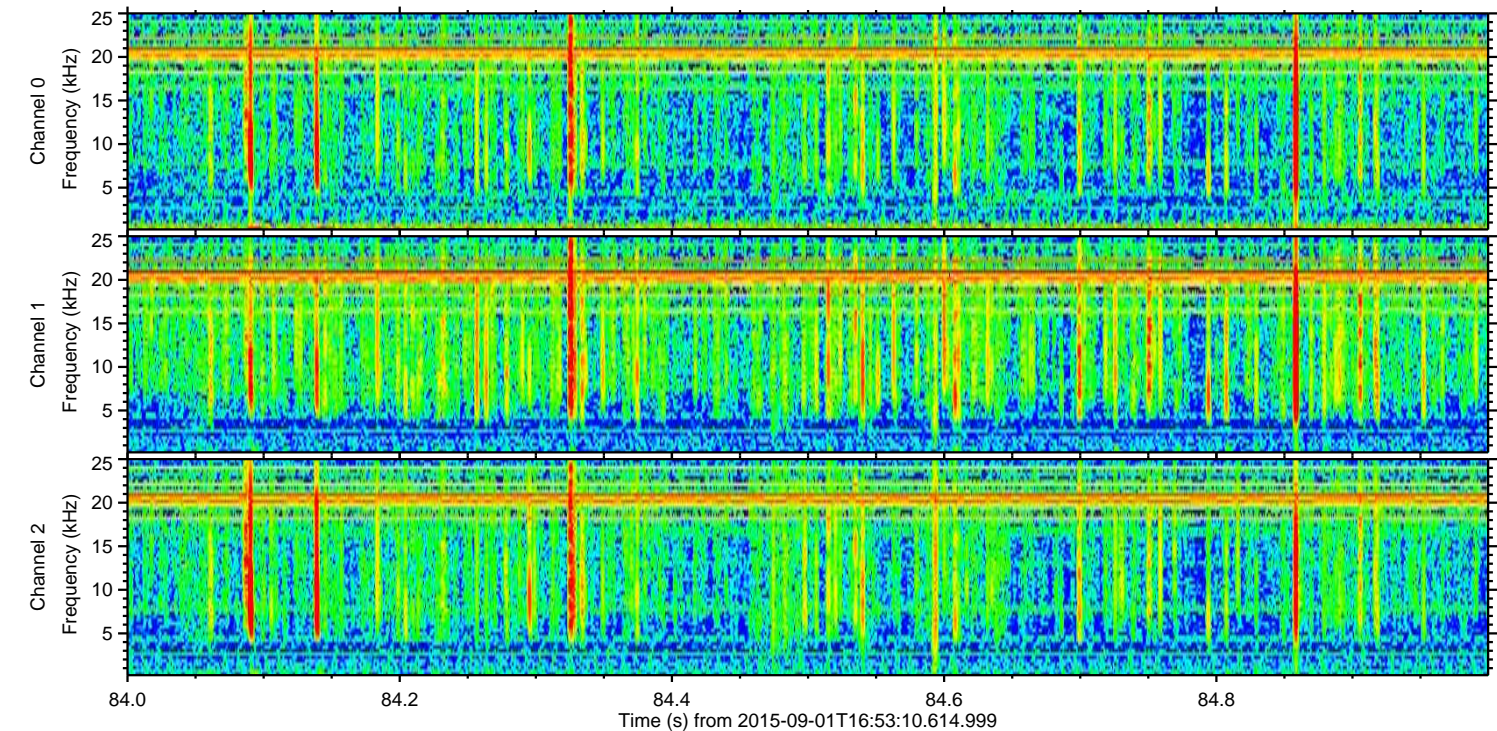
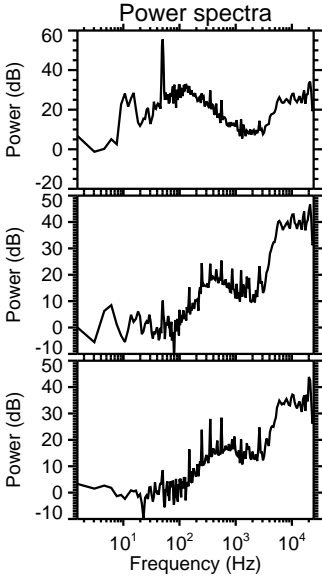
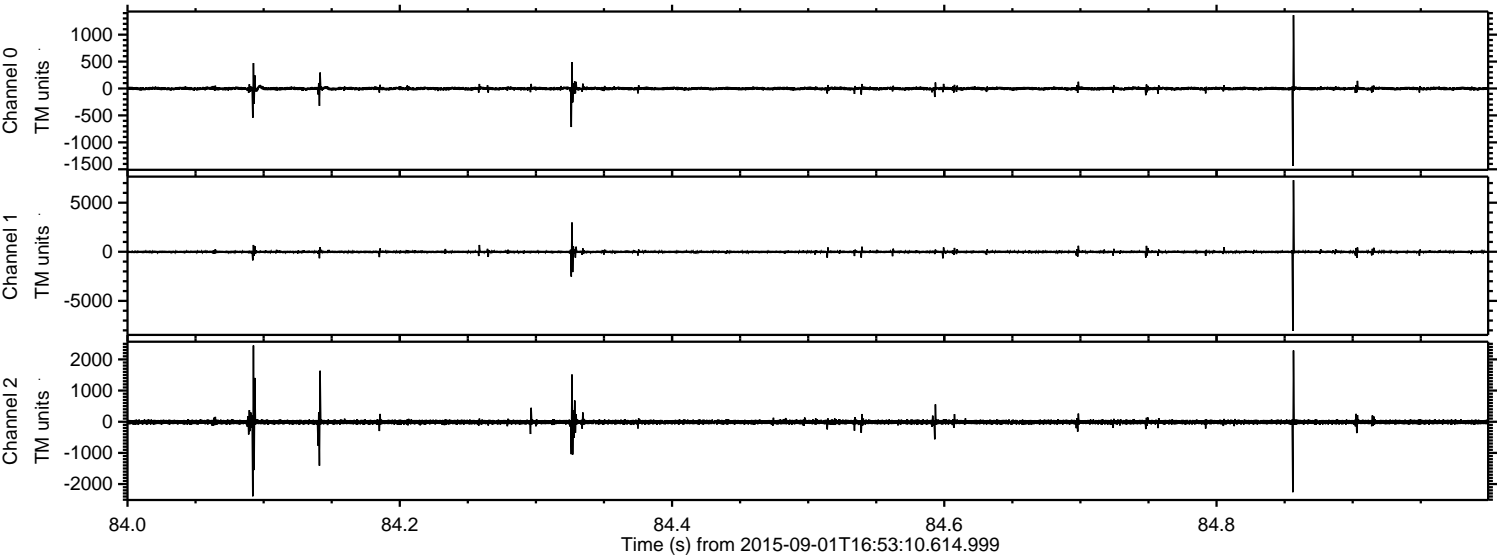

Processed Thu Oct 8 21:01:06 2015 by ELM ver.2012-10-06 from 001__elm20150901_165309__dat00.bin

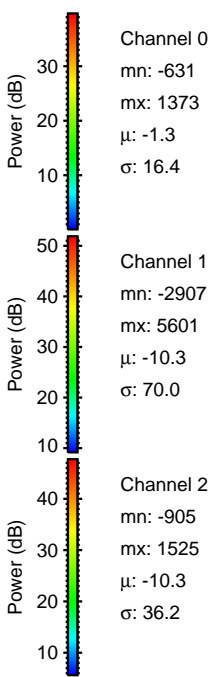
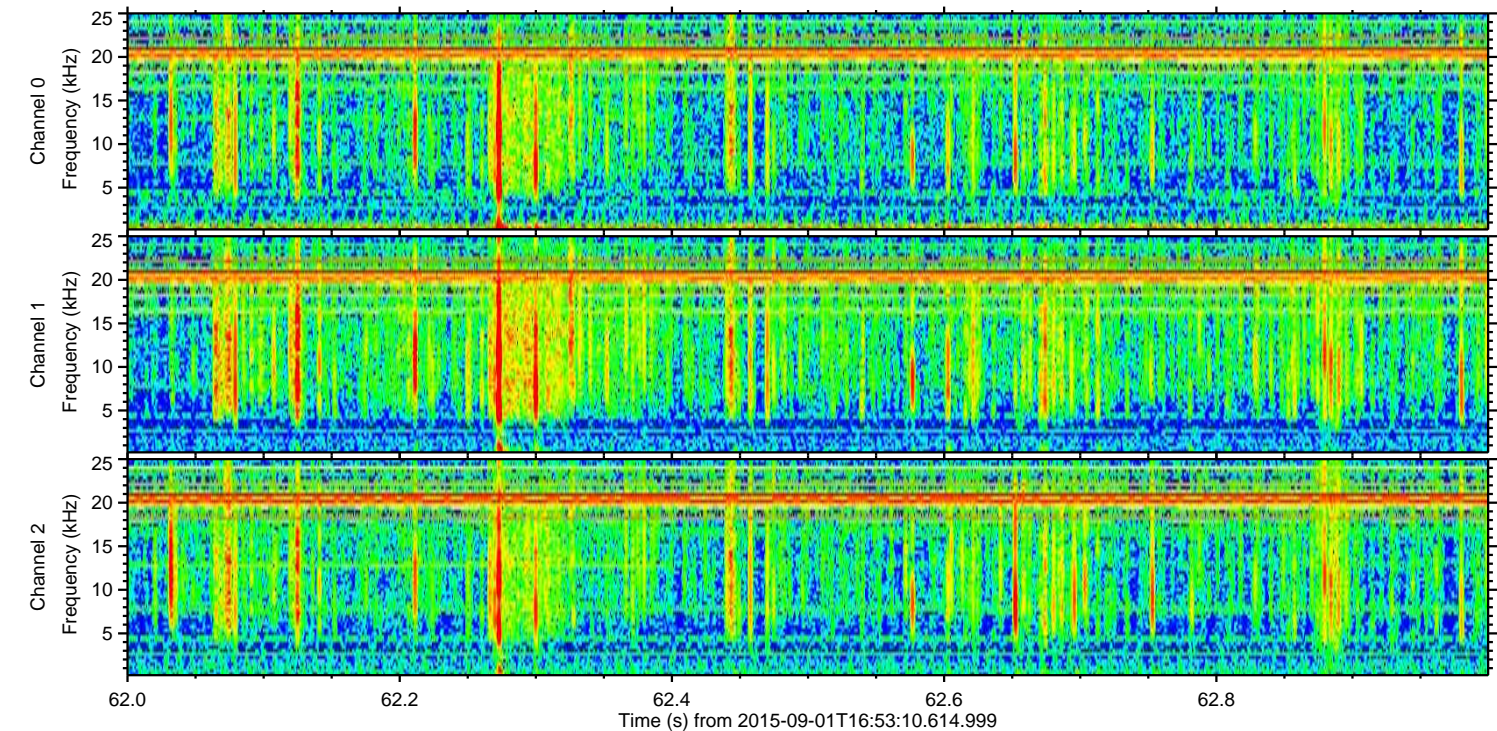
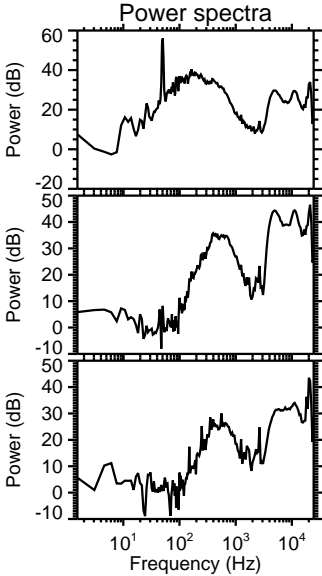
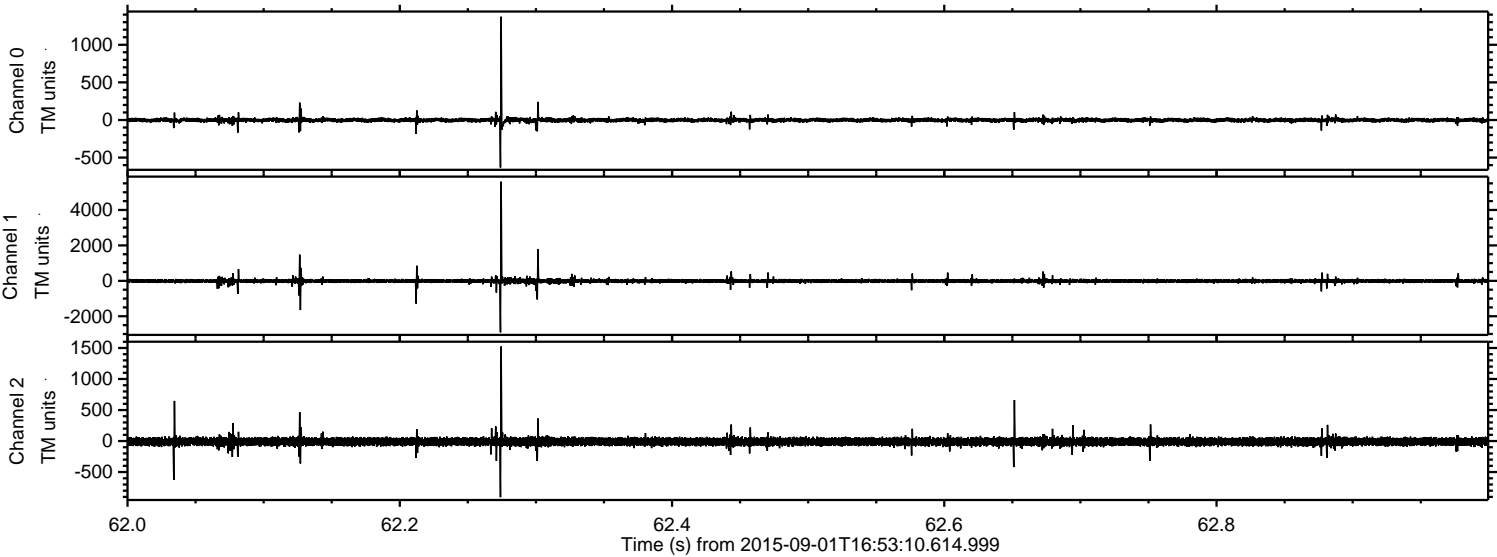

Processed Thu Oct 8 21:01:07 2015 by ELM ver.2012-10-06 from 001__elm20150901_165309__dat00.bin

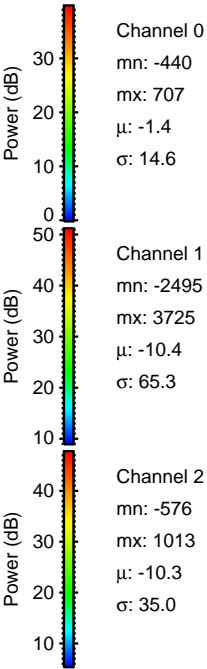
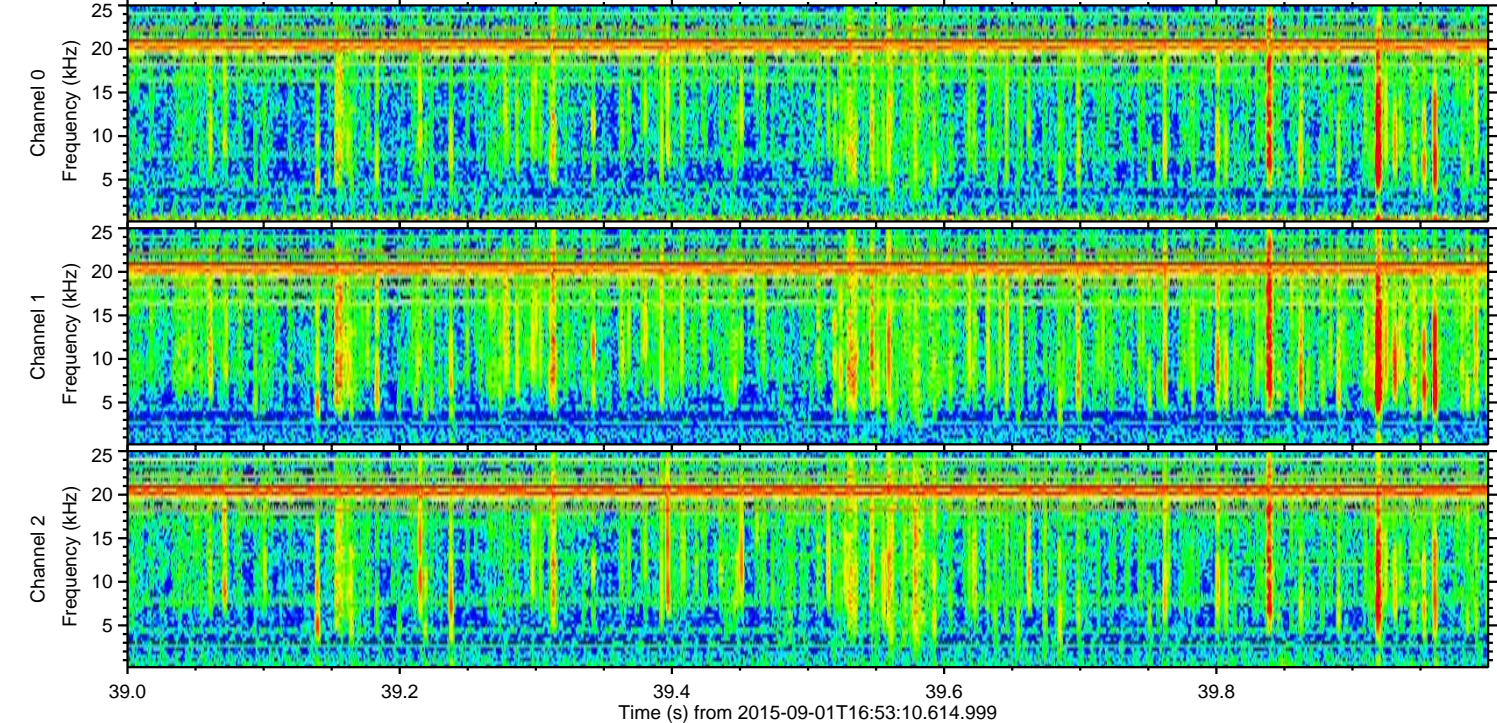
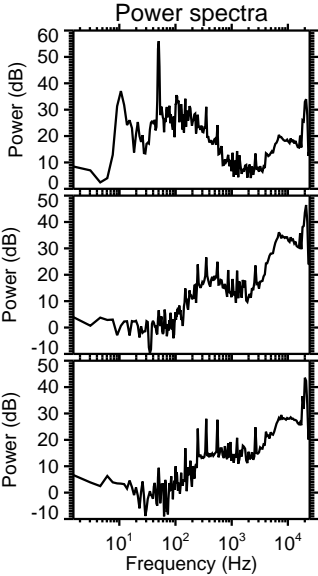
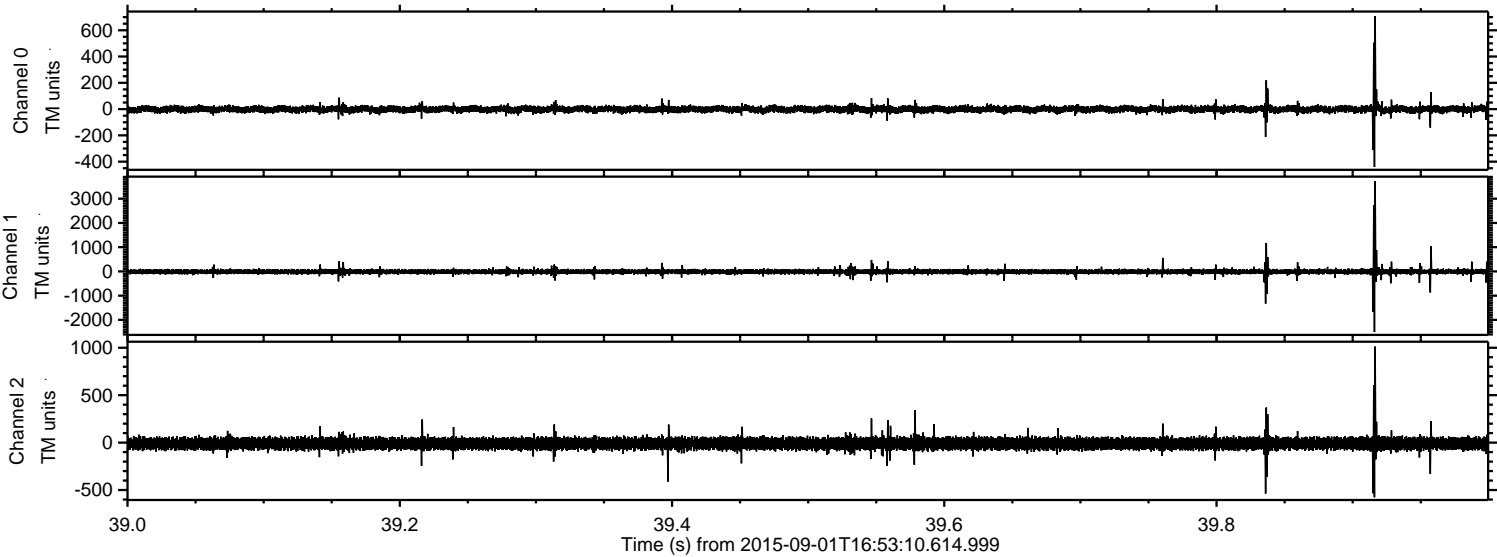

ELMAVAN 3D WAVEFORMS (Measured data sampled at 50 kHz) 51000 packets of 144 samples from 2015-09-01T16:53:10.614.999. Part 100/147

Processed Thu Oct 8 21:01:08 2015 by ELM ver.2012-10-06 from 001__elm20150901_165309__dat00.bin

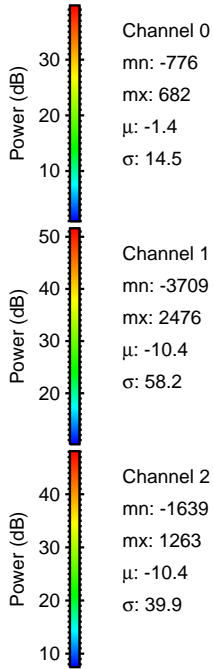
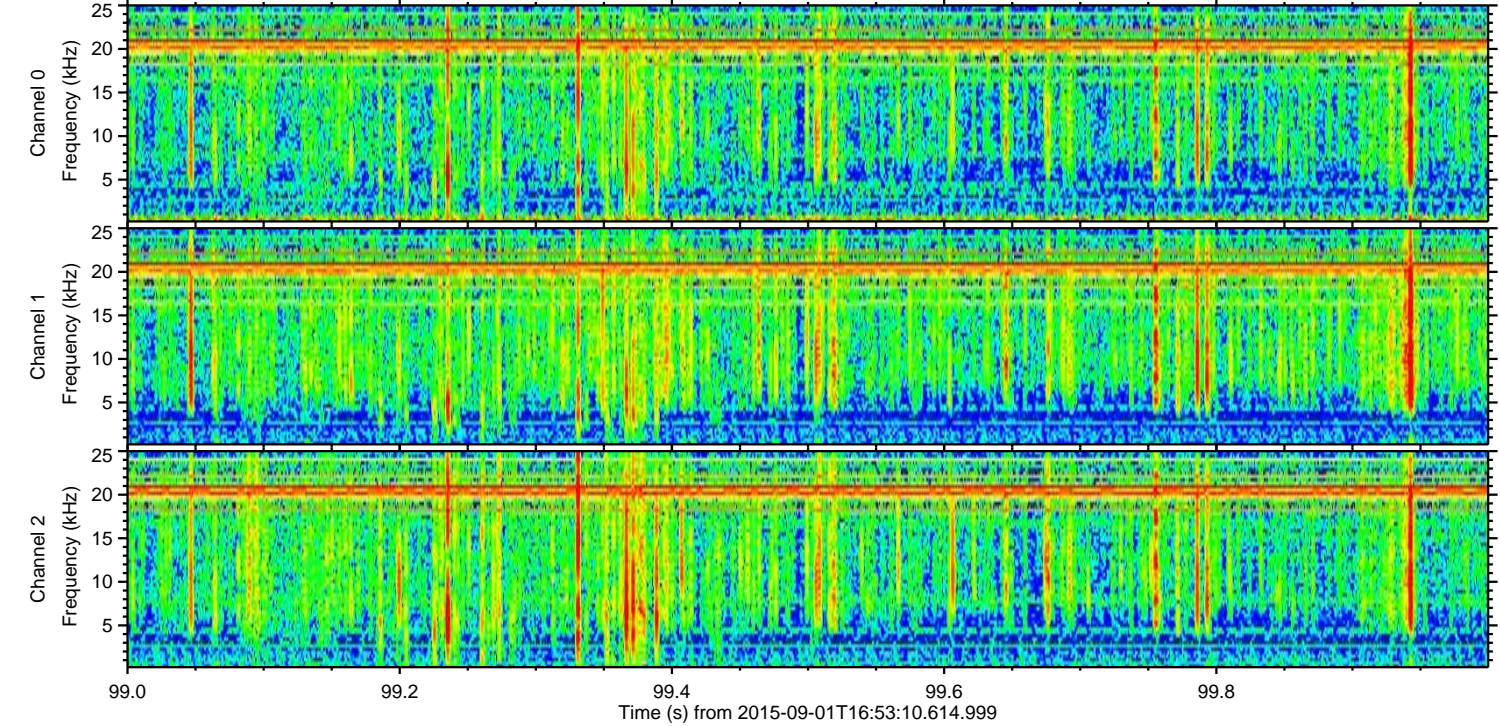
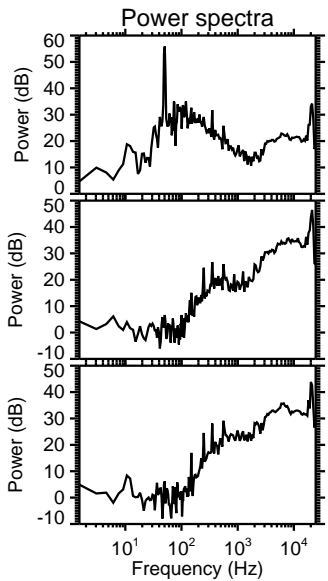
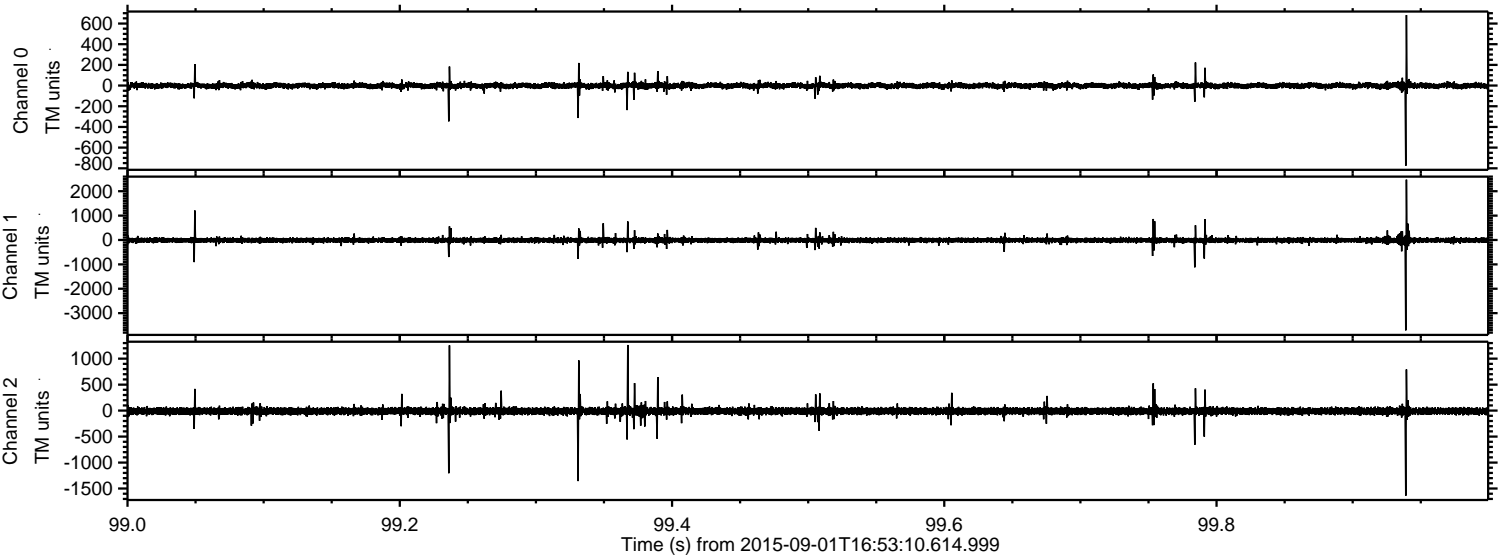

Processed Thu Oct 8 21:01:09 2015 by ELM ver.2012-10-06 from 001__elm20150901_165309__dat00.bin

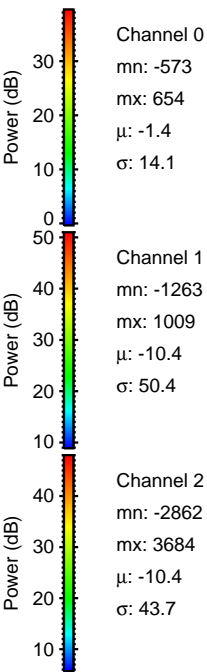
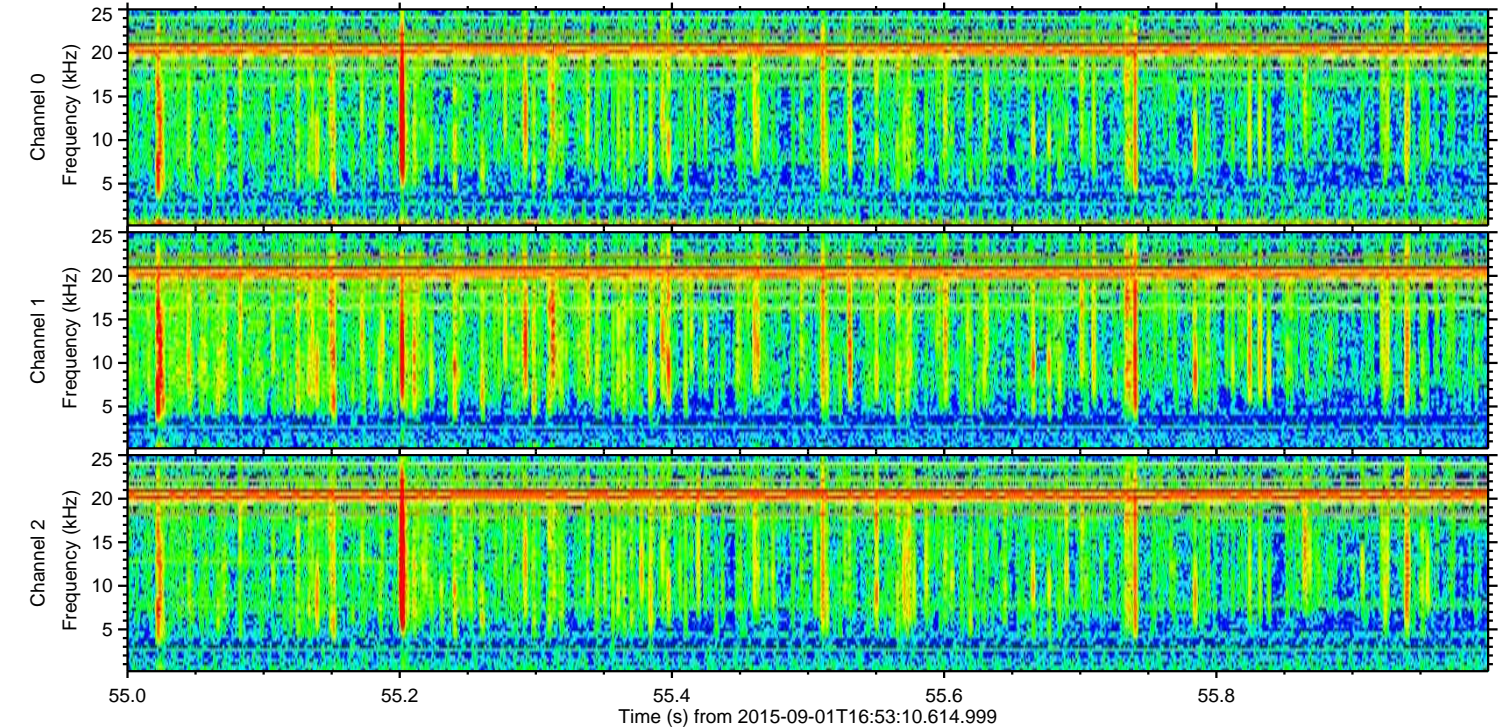
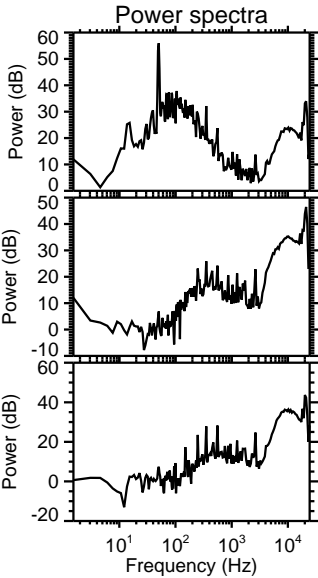
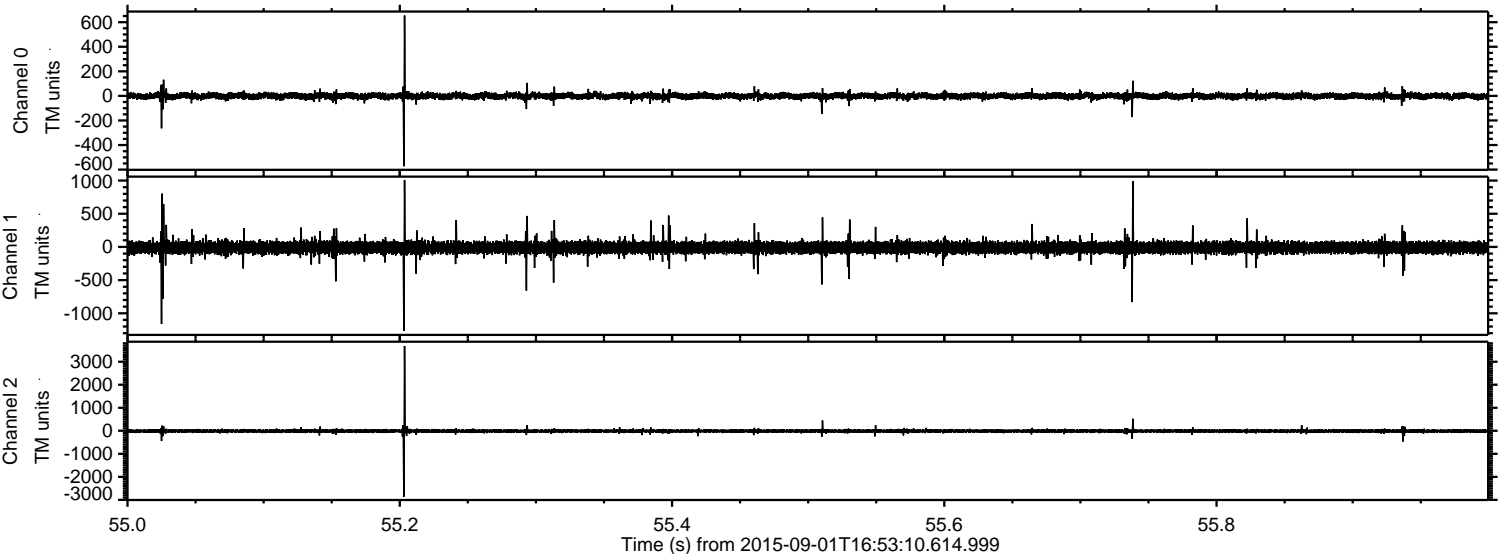

ELMAVAN 3D WAVEFORMS (Measured data sampled at 50 kHz) 51000 packets of 144 samples from 2015-09-01T16:53:10.614.999. Part 13/147

Processed Thu Oct 8 21:01:10 2015 by ELM ver.2012-10-06 from 001__elm20150901_165309__dat00.bin

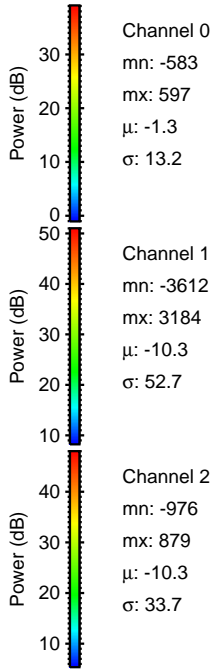
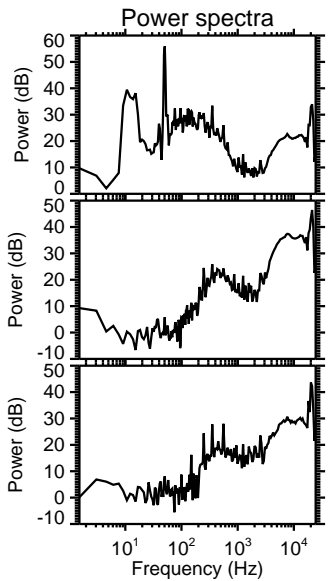
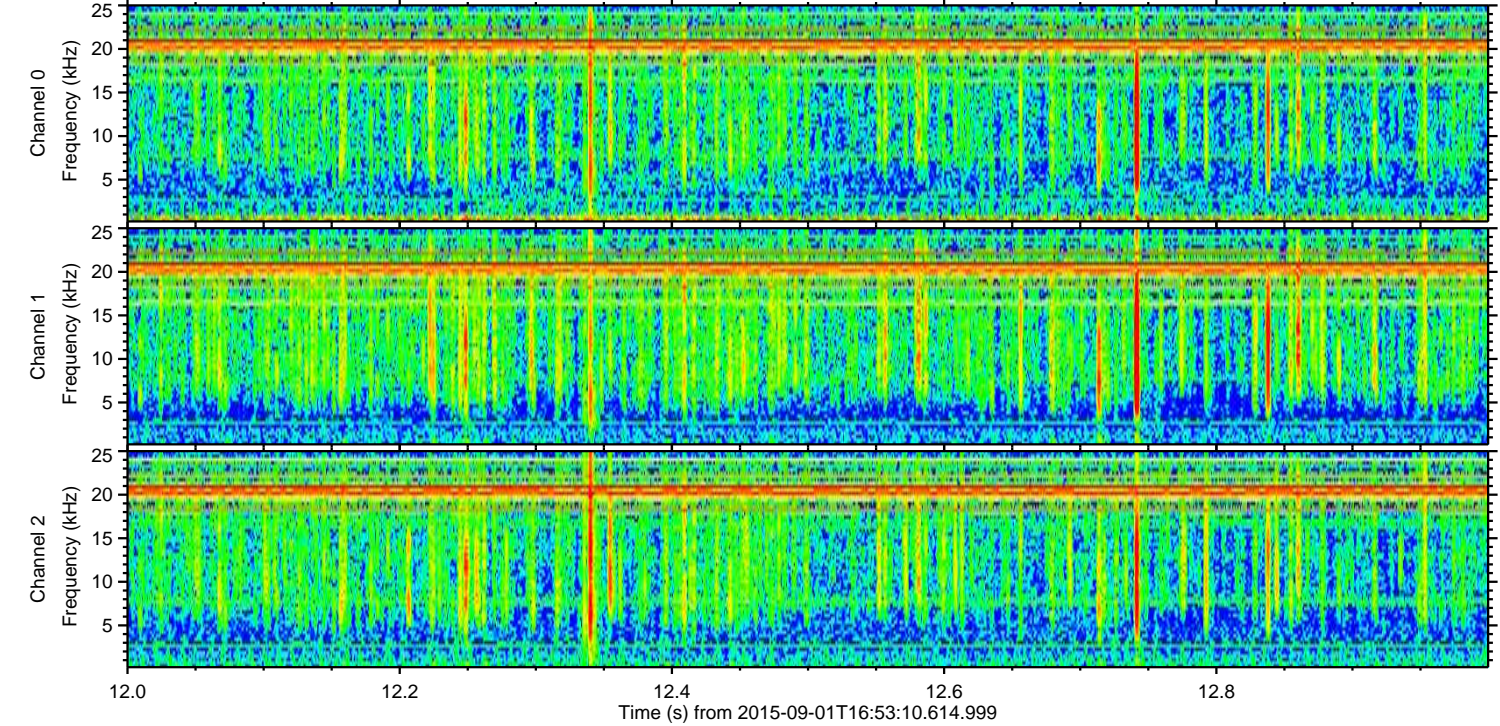
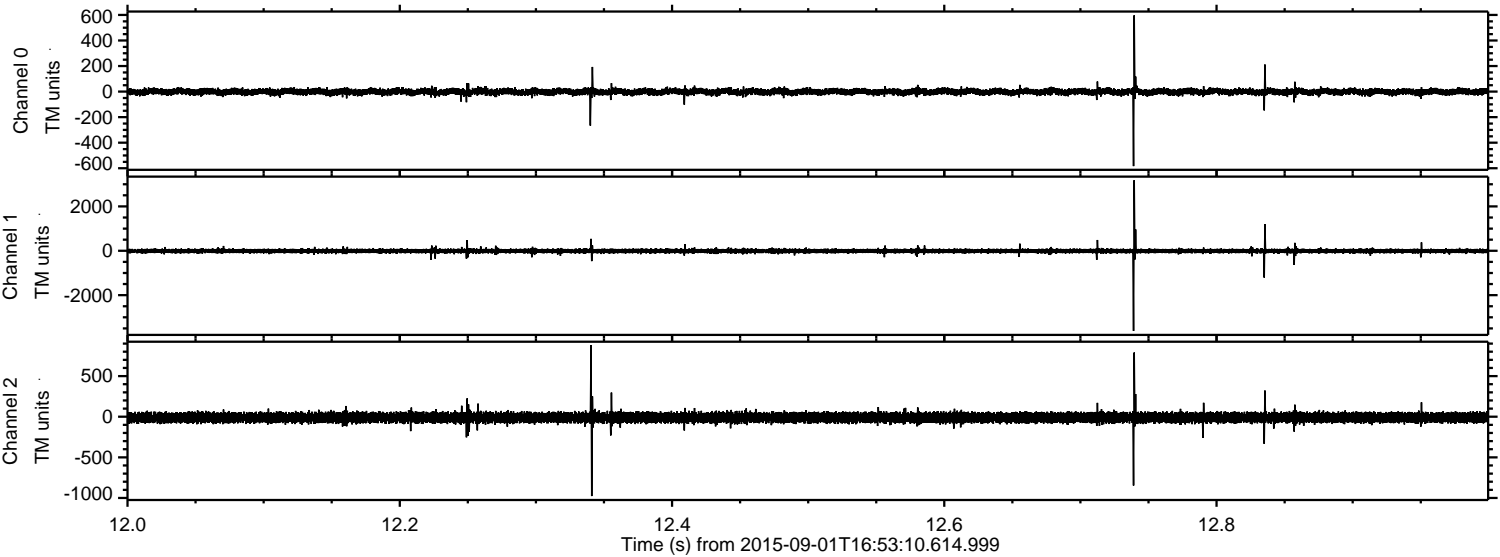

Processed Thu Oct 8 21:01:11 2015 by ELM ver.2012-10-06 from 001__elm20150901_165309__dat00.bin

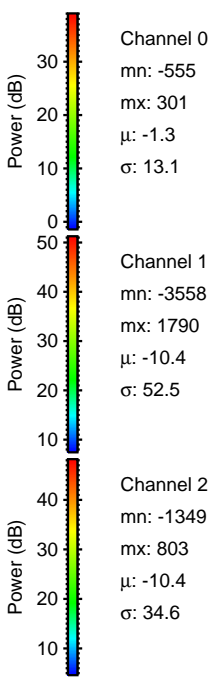
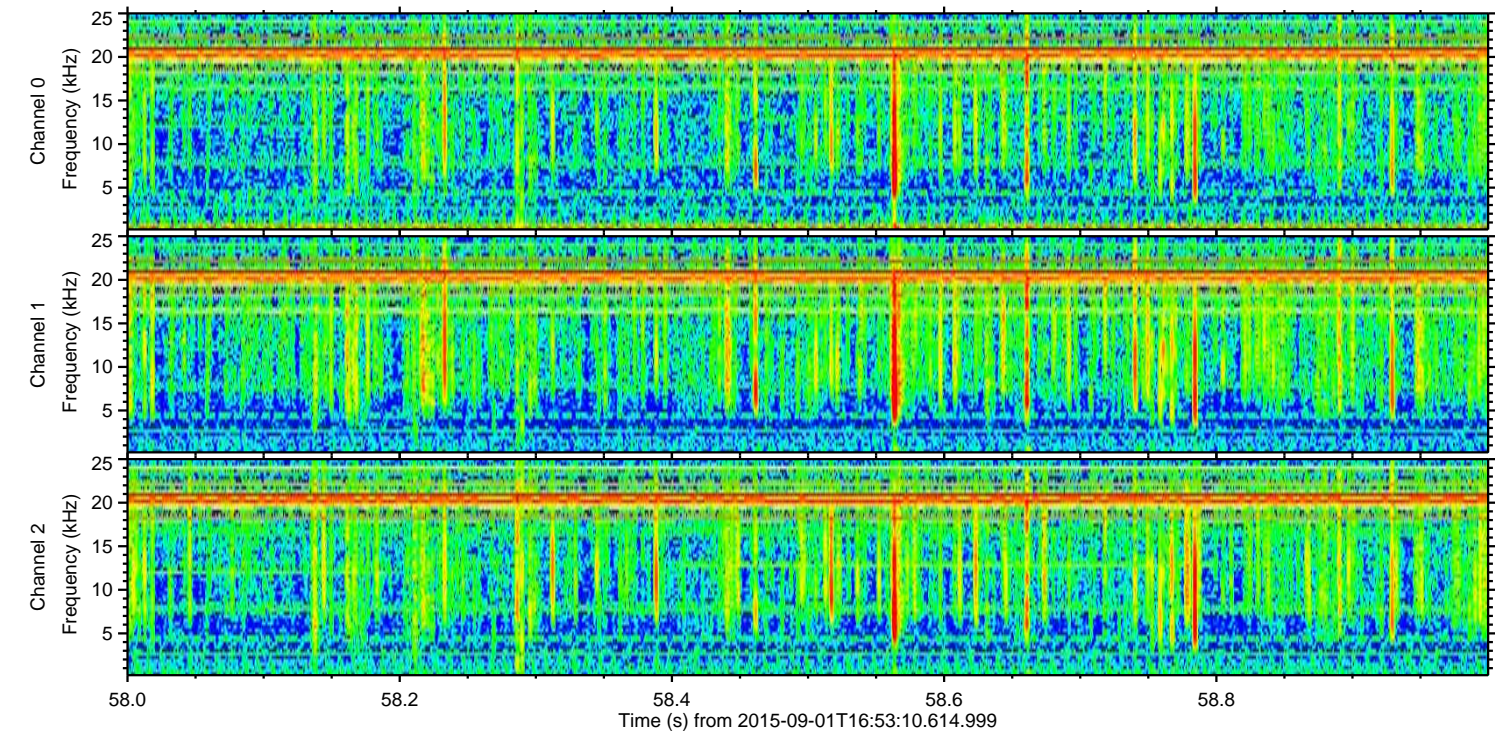
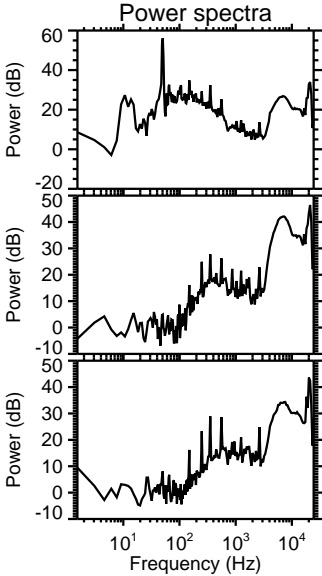
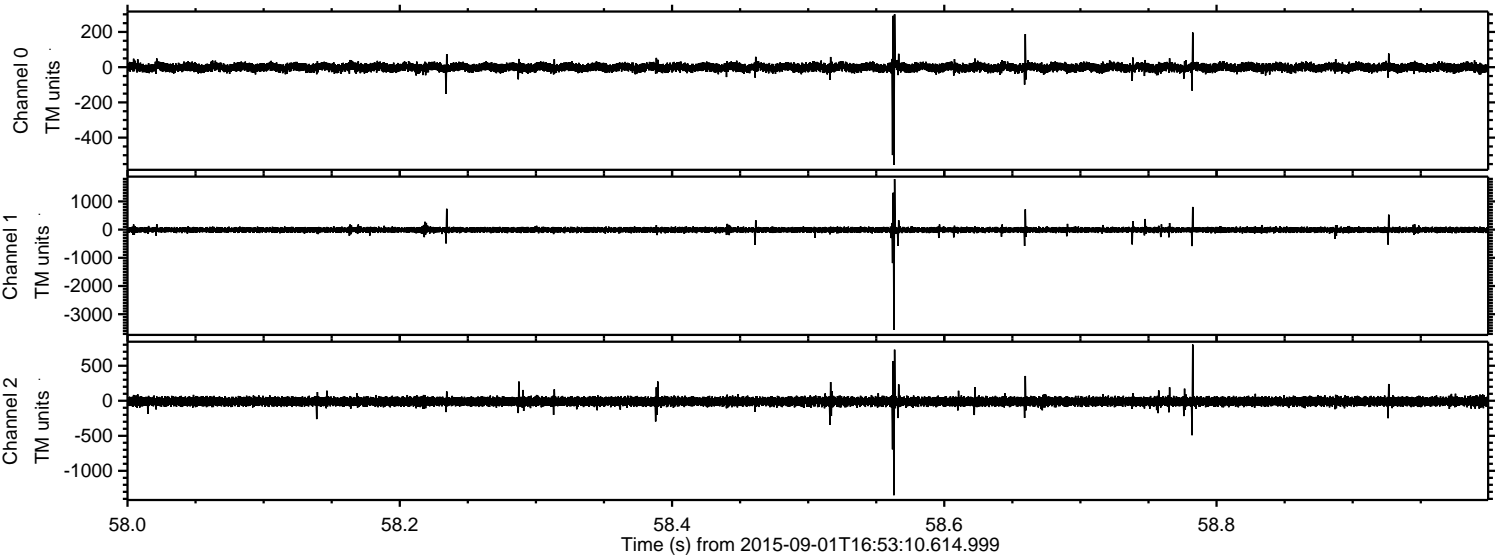

Processed Thu Oct 8 21:01:12 2015 by ELM ver.2012-10-06 from 001__elm20150901_165309__dat00.bin

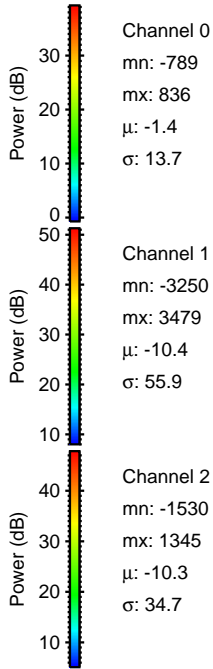
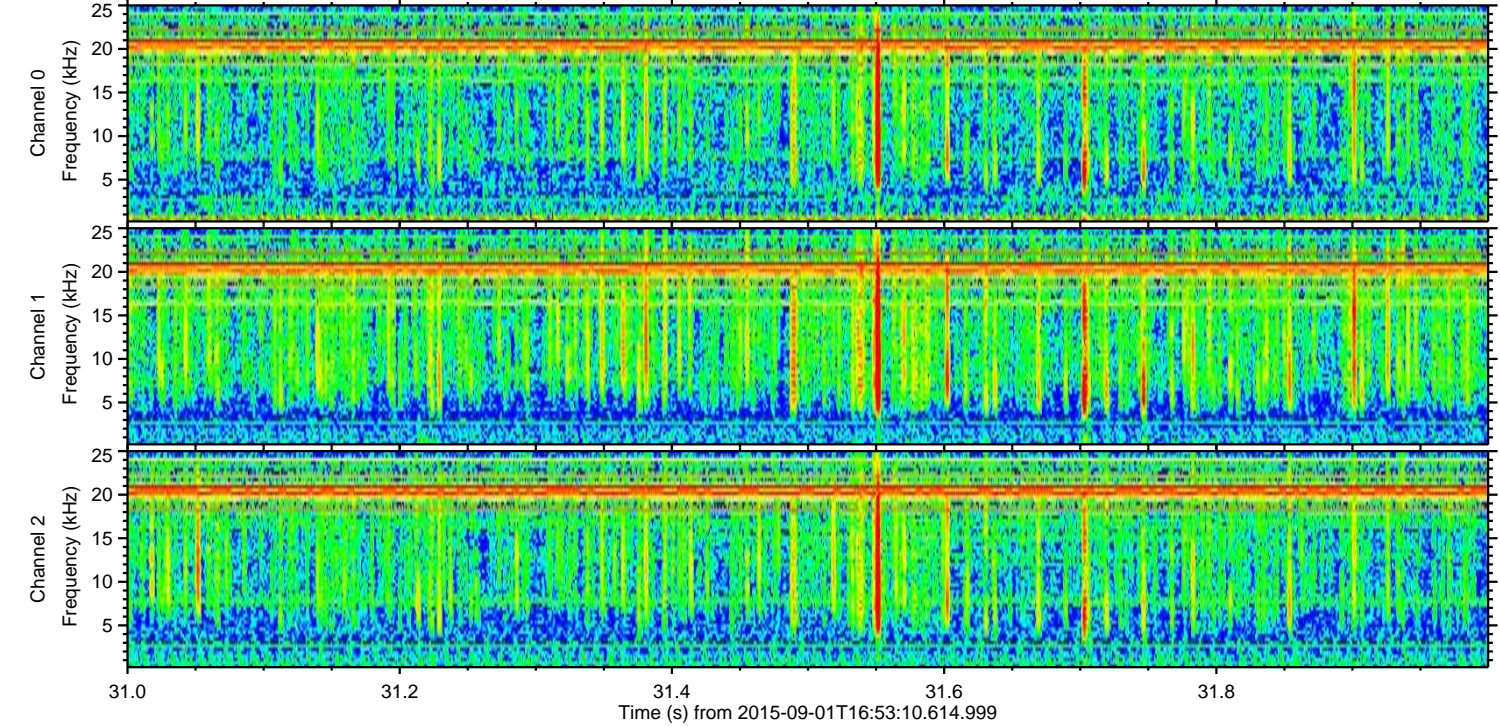
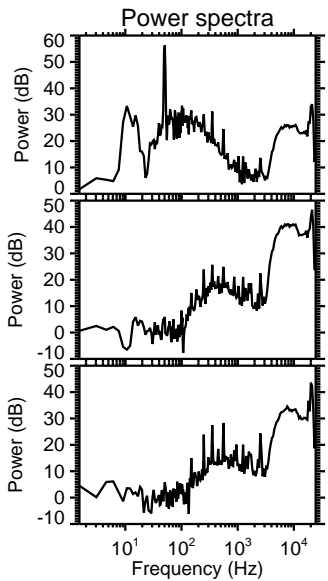
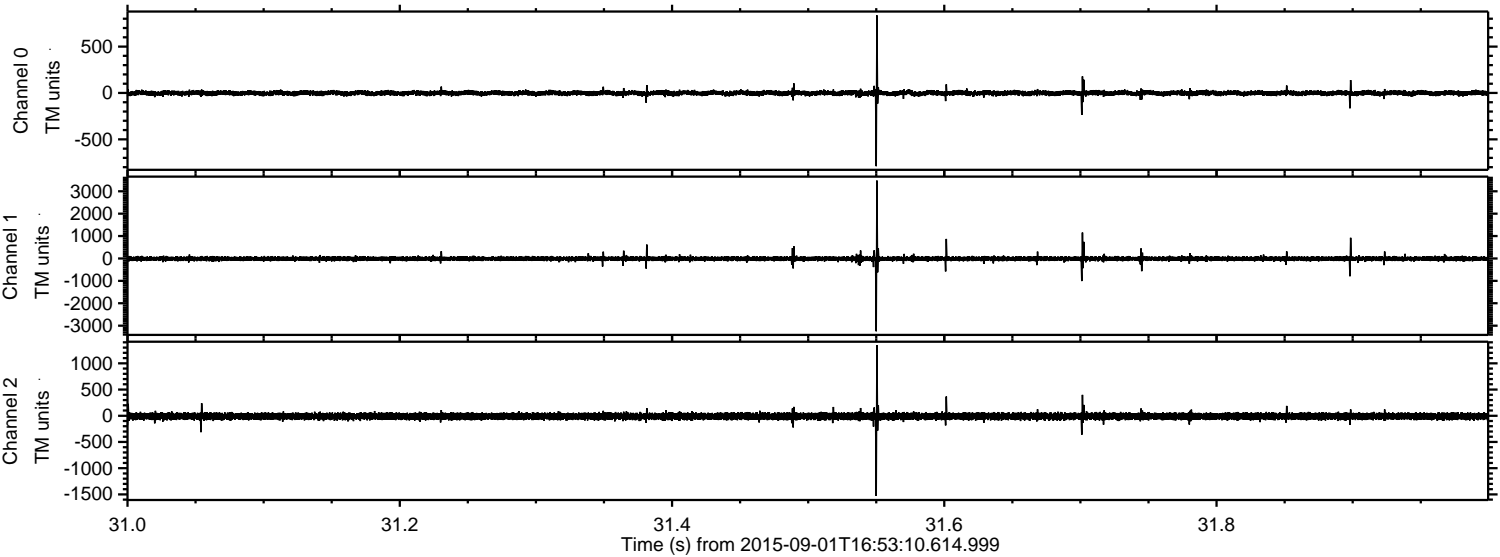

Channel 0
mn: -789
mx: 836
 μ : -1.4
 σ : 13.7

Channel 1
mn: -3250
mx: 3479
 μ : -10.4
 σ : 55.9

Channel 2
mn: -1530
mx: 1345
 μ : -10.3
 σ : 34.7

