

ELMAVAN 3D WAVEFORMS (Measured data sampled at 50 kHz) 51000 packets of 144 samples from 2015-09-01T16:23:09.251.999.

Processed Thu Oct 8 20:52:27 2015 by ELM ver.2012-10-06 from 001__elm20150901_162308__dat00.bin

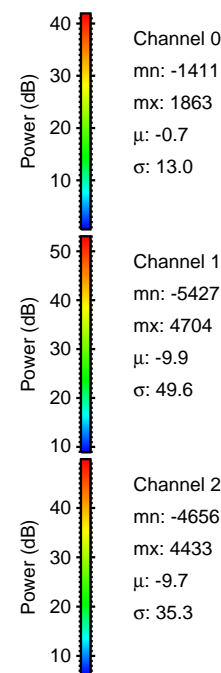

Processed Thu Oct 8 20:52:42 2015 by ELM ver.2012-10-06 from 001__elm20150901_162308__dat00.bin

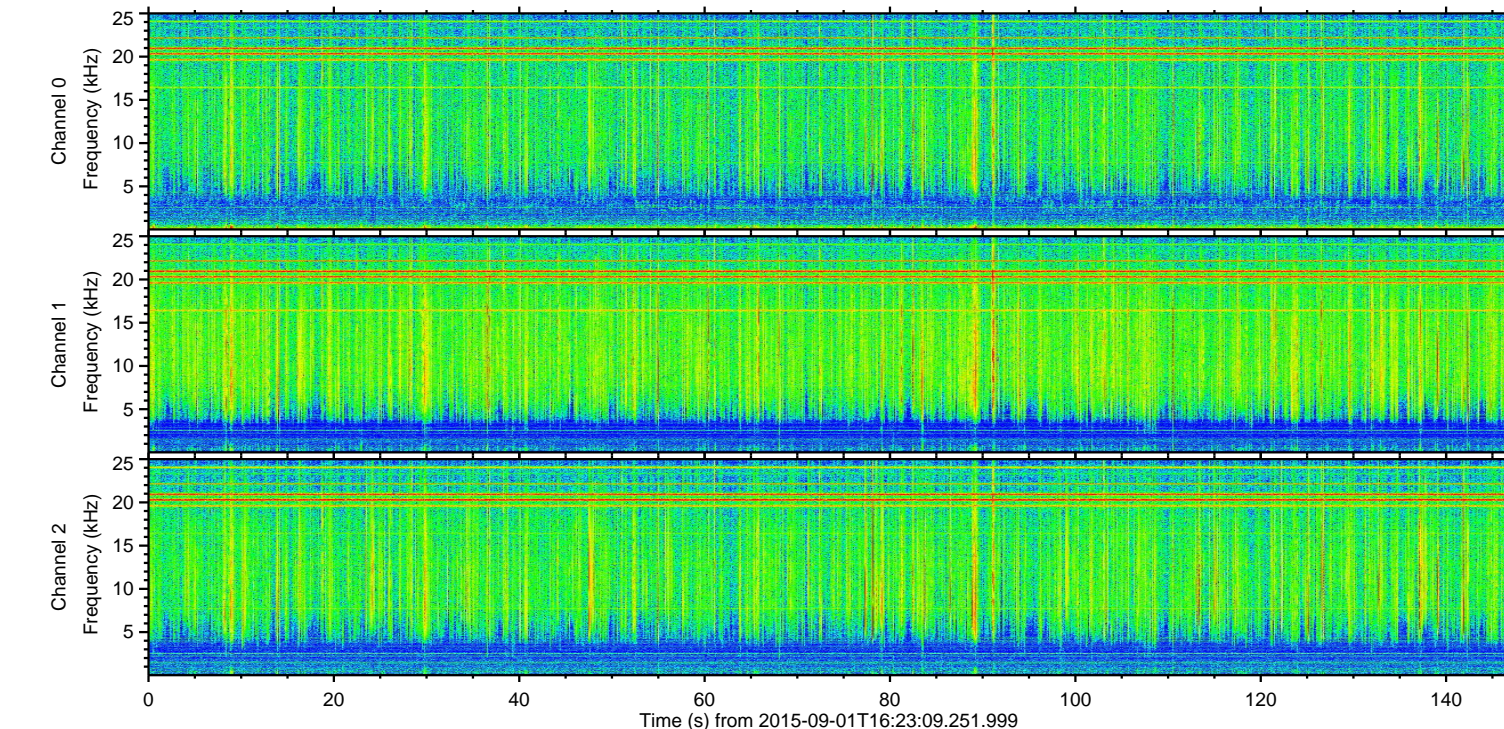
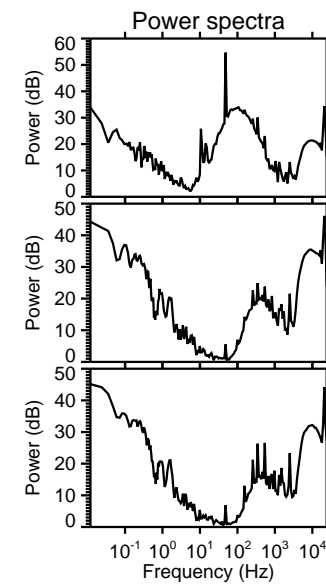
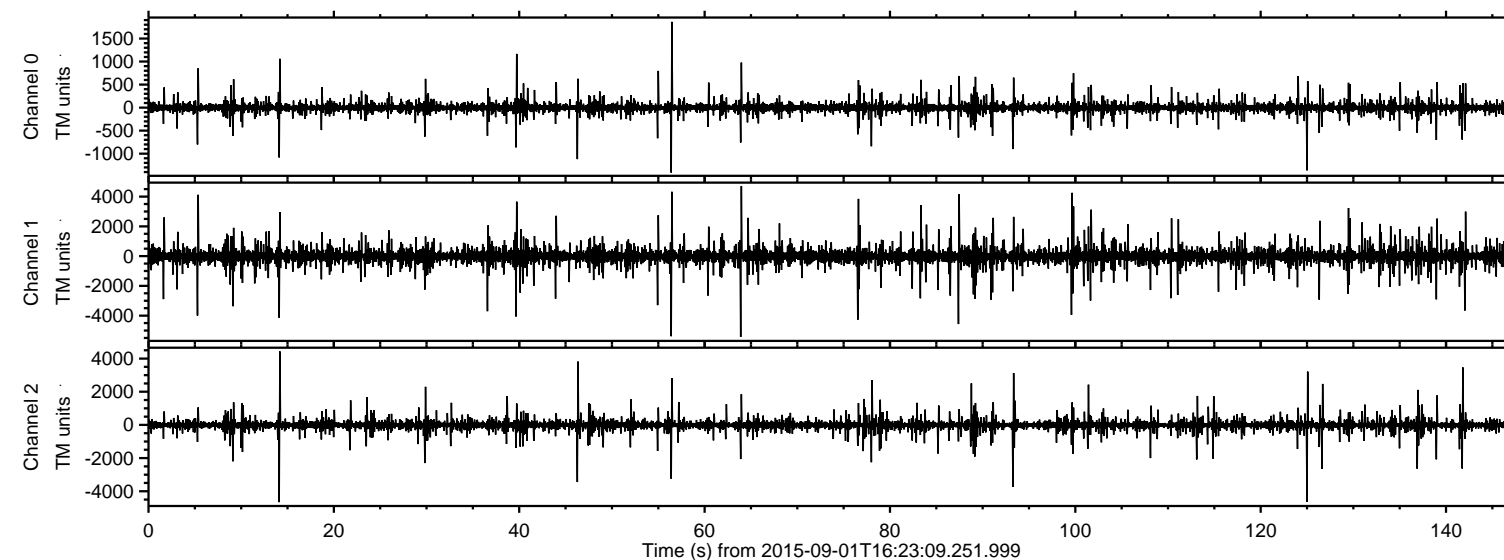
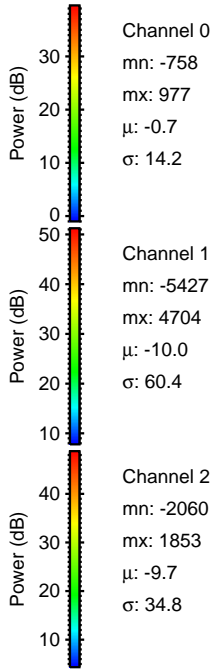
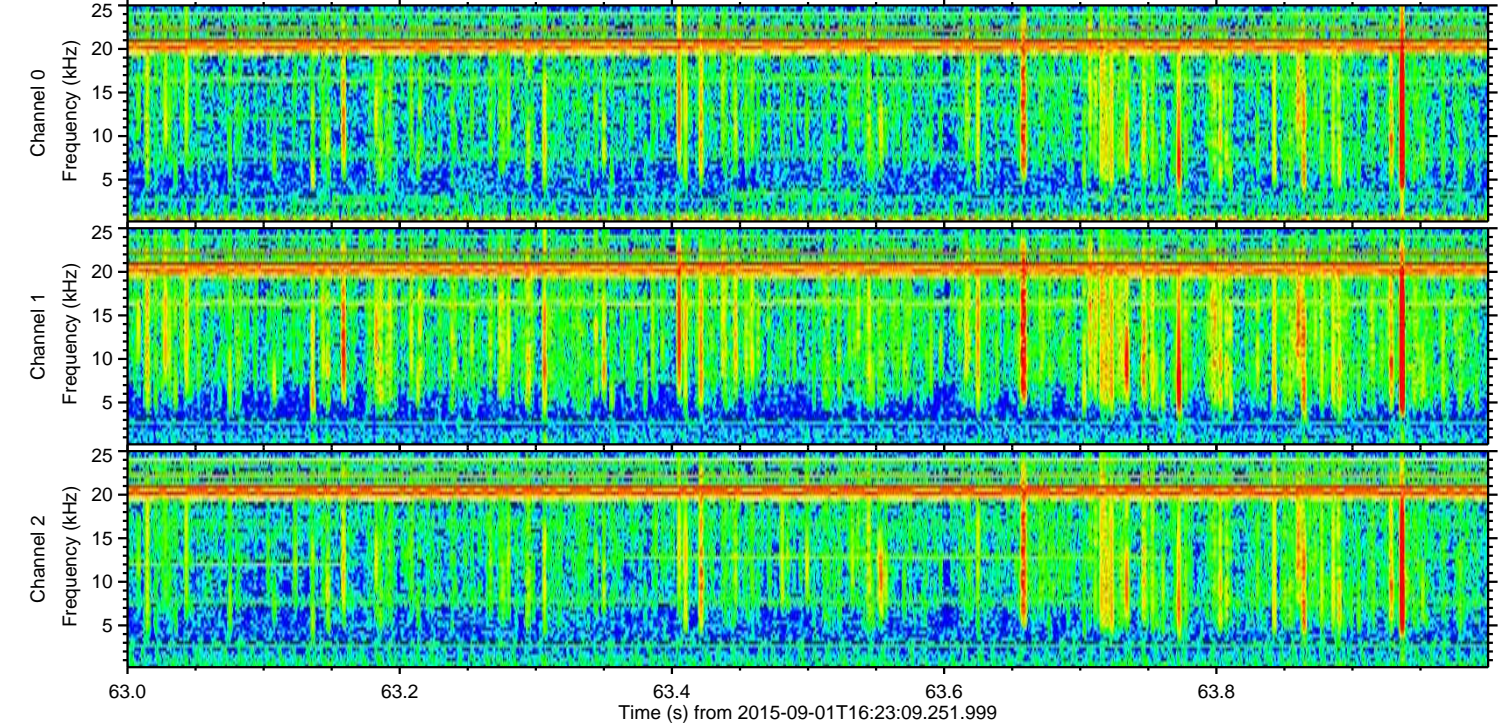
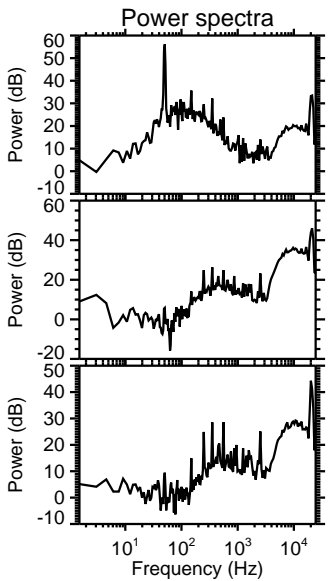
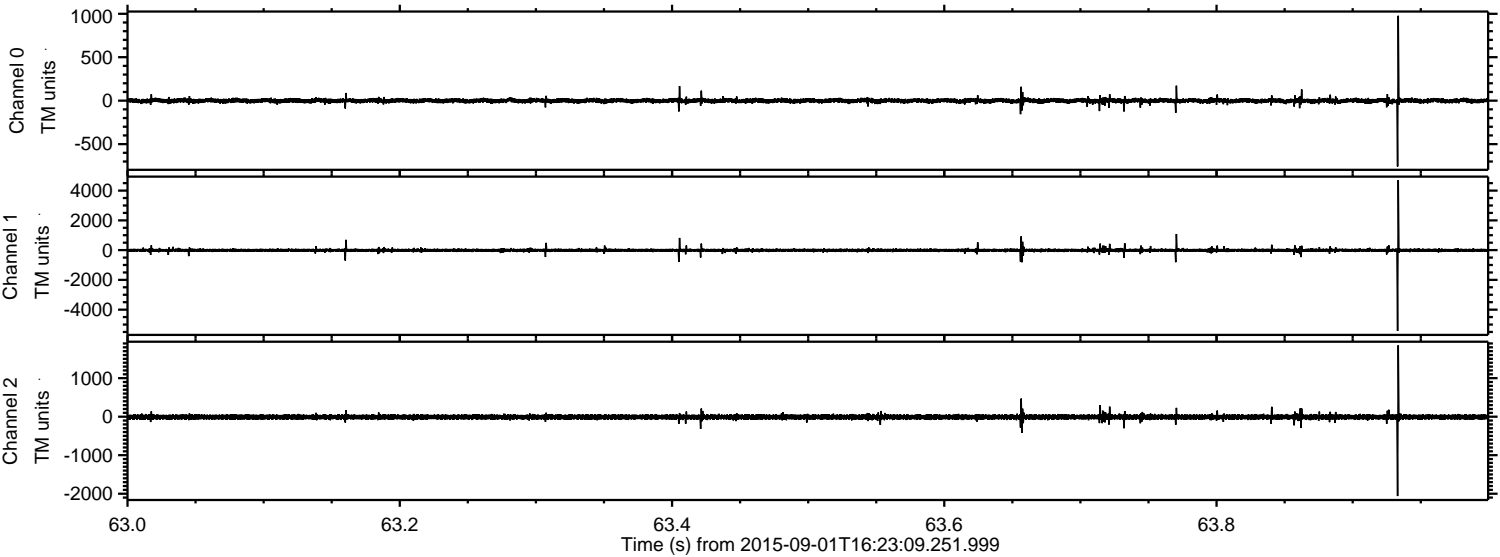

Processed Thu Oct 8 20:52:43 2015 by ELM ver.2012-10-06 from 001__elm20150901_162308__dat00.bin

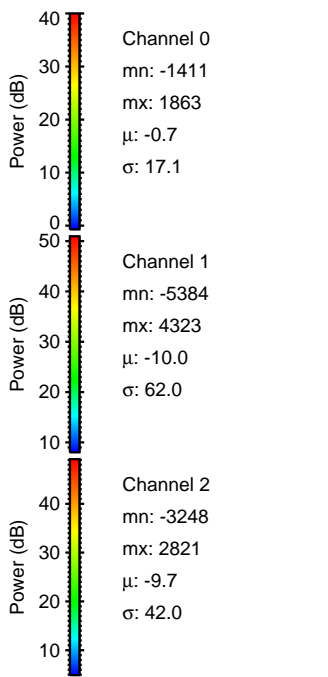
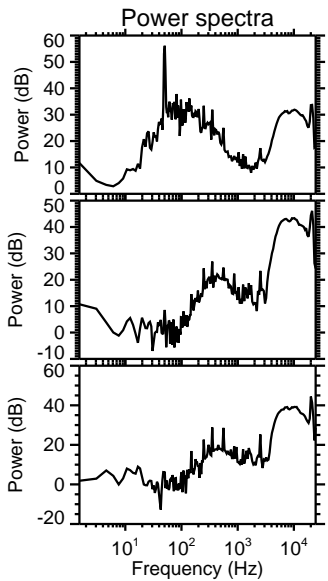
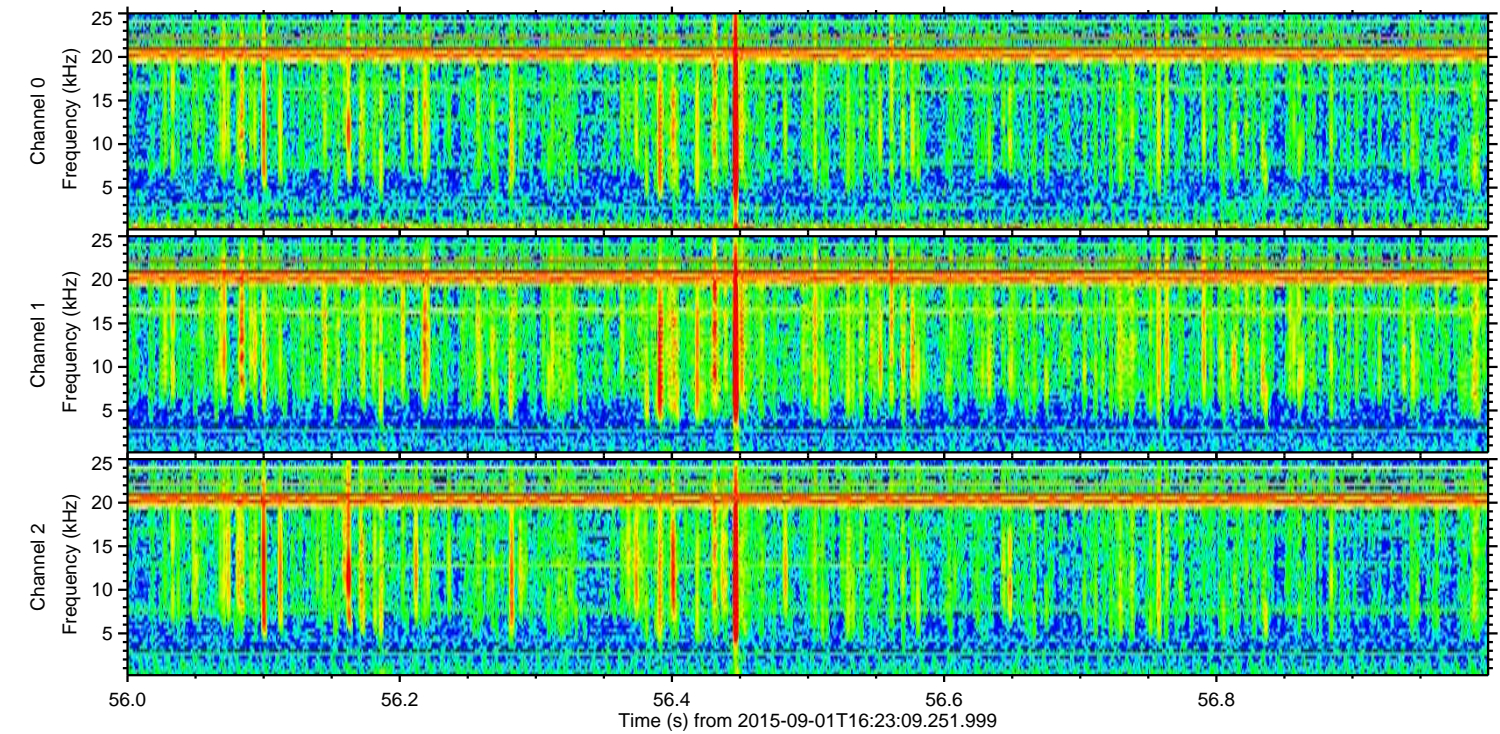
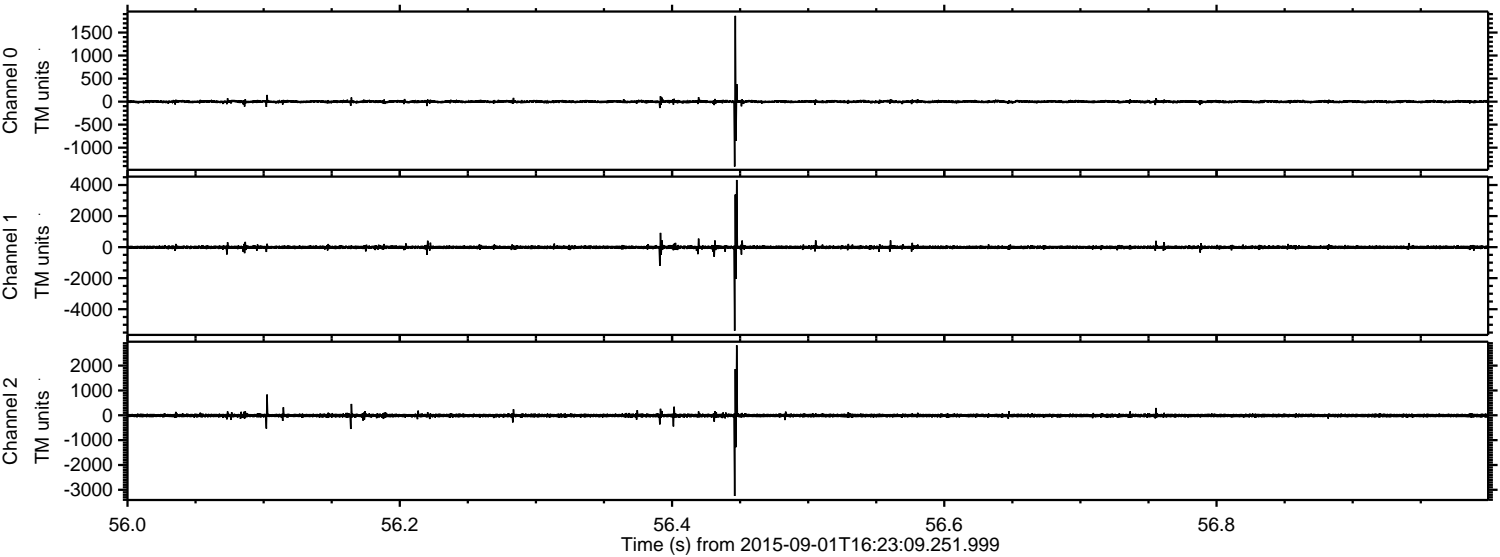

ELMAVAN 3D WAVEFORMS (Measured data sampled at 50 kHz) 51000 packets of 144 samples from 2015-09-01T16:23:09.251.999. Part 15/147

Processed Thu Oct 8 20:52:44 2015 by ELM ver.2012-10-06 from 001__elm20150901_162308__dat00.bin

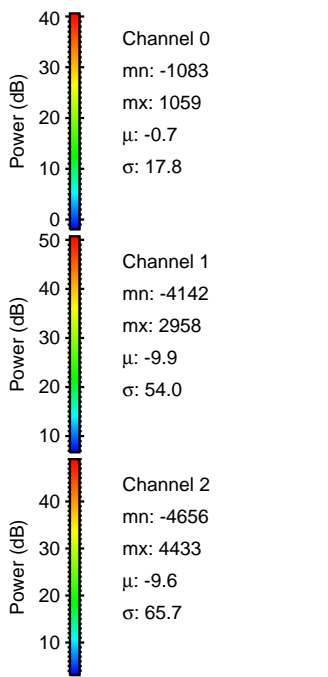
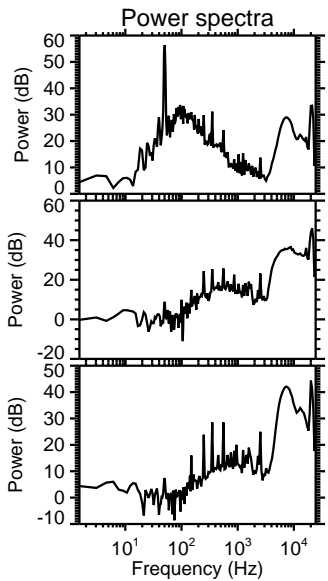
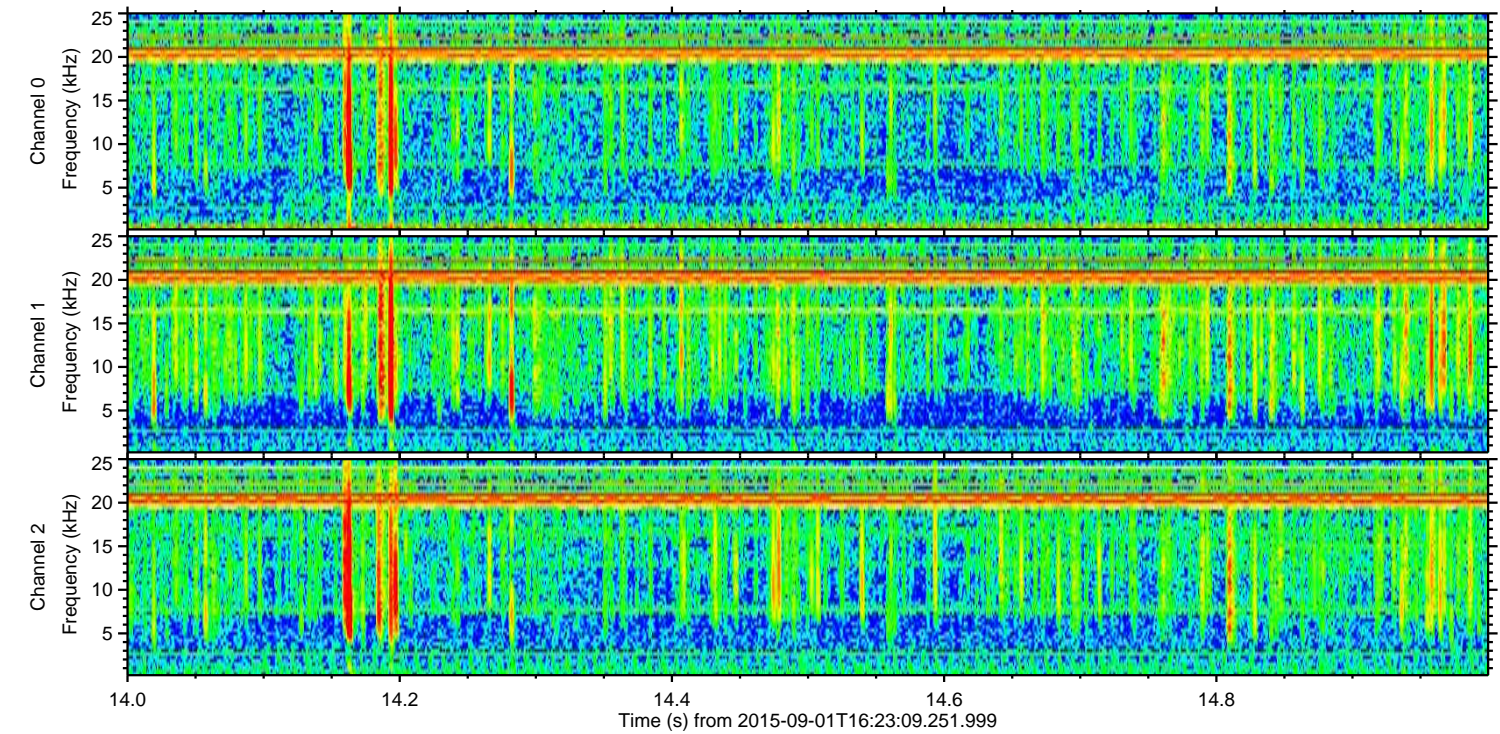
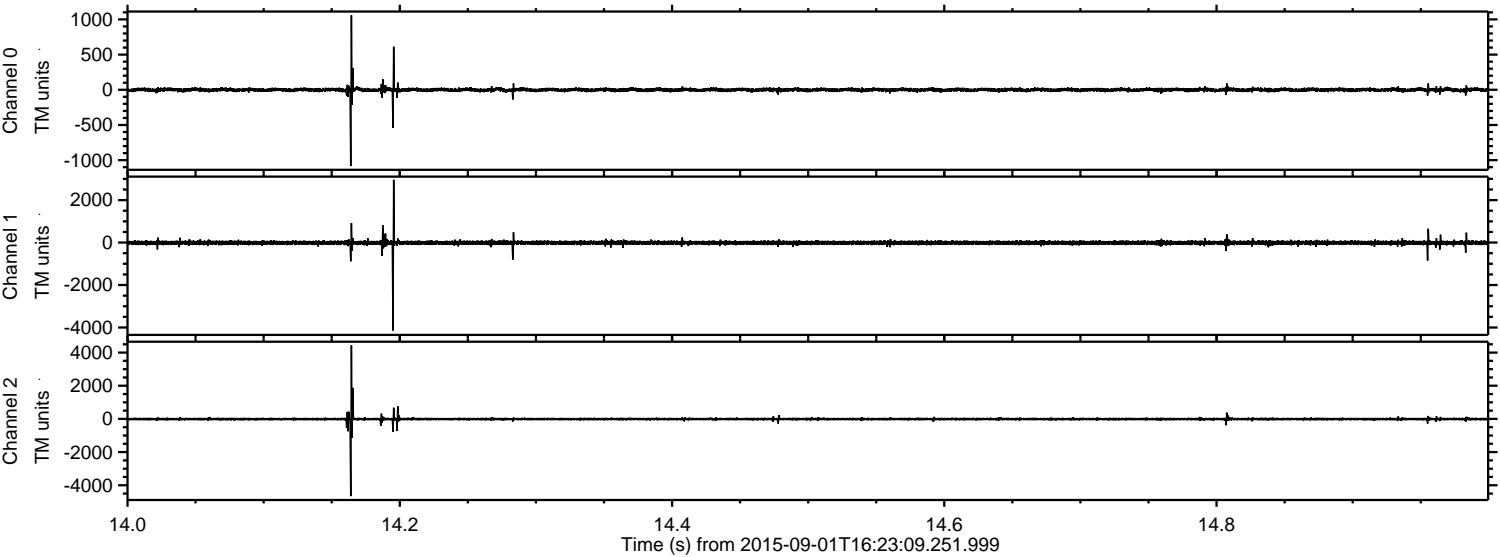

ELMAVAN 3D WAVEFORMS (Measured data sampled at 50 kHz) 51000 packets of 144 samples from 2015-09-01T16:23:09.251.999. Part 126/147

Processed Thu Oct 8 20:52:45 2015 by ELM ver.2012-10-06 from 001__elm20150901_162308__dat00.bin

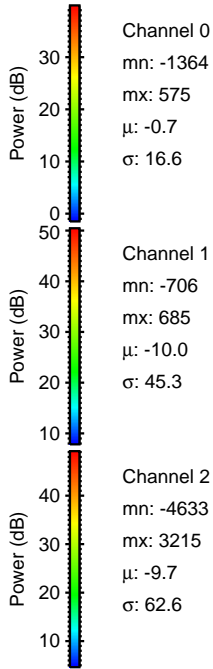
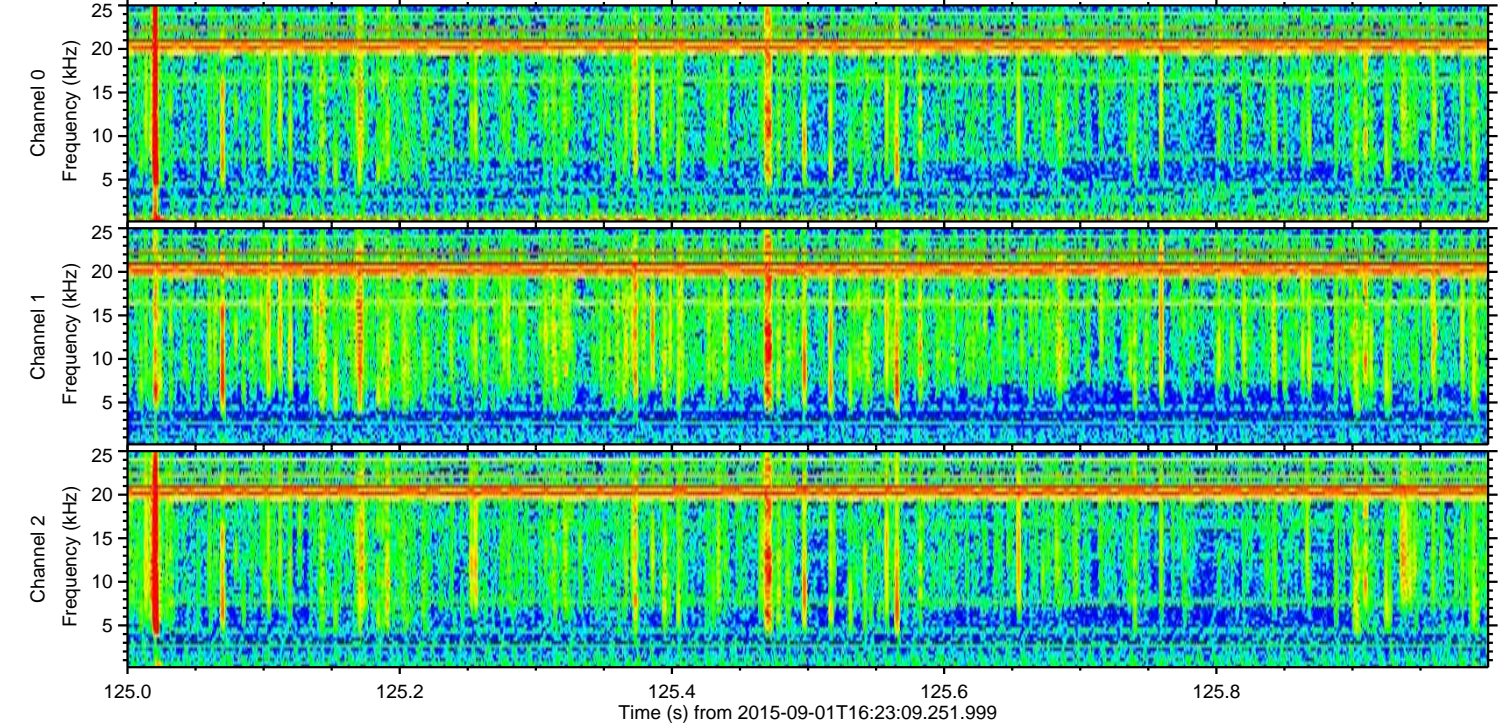
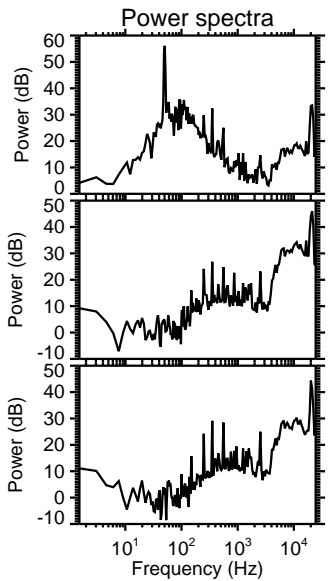
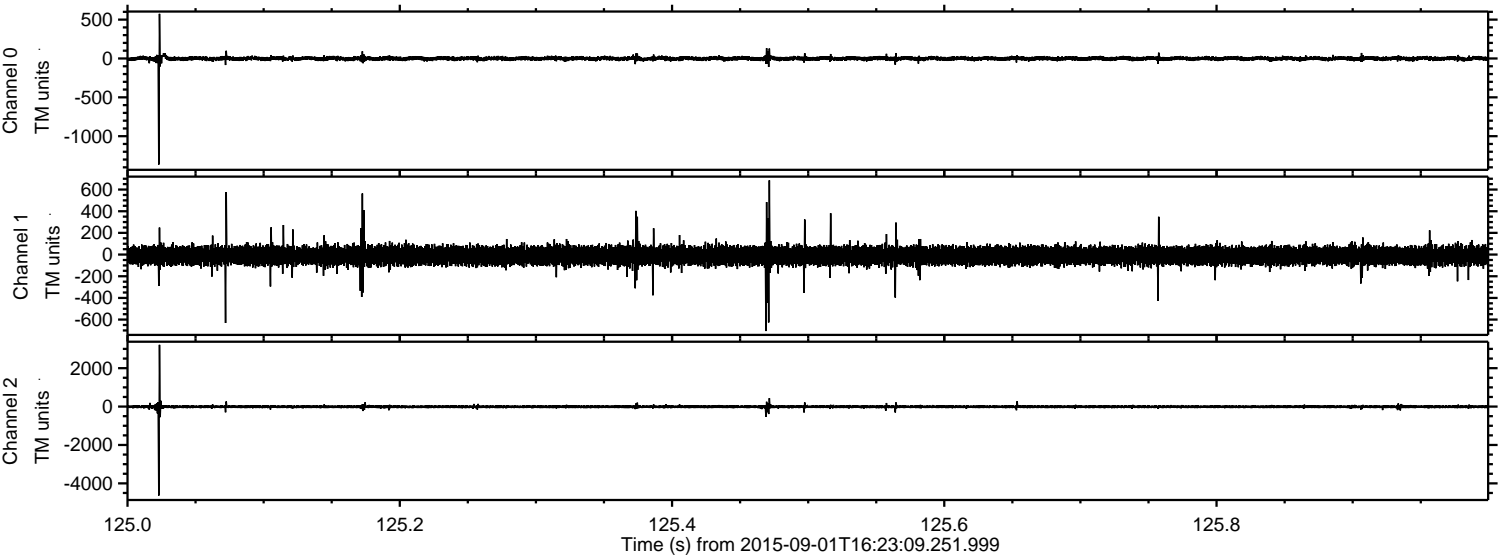

Processed Thu Oct 8 20:52:46 2015 by ELM ver.2012-10-06 from 001__elm20150901_162308__dat00.bin

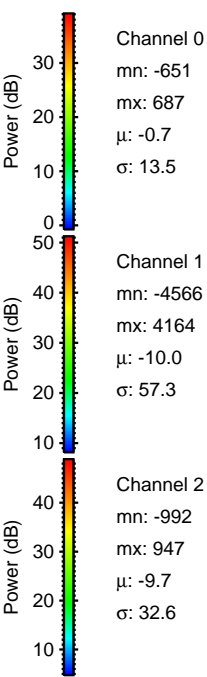
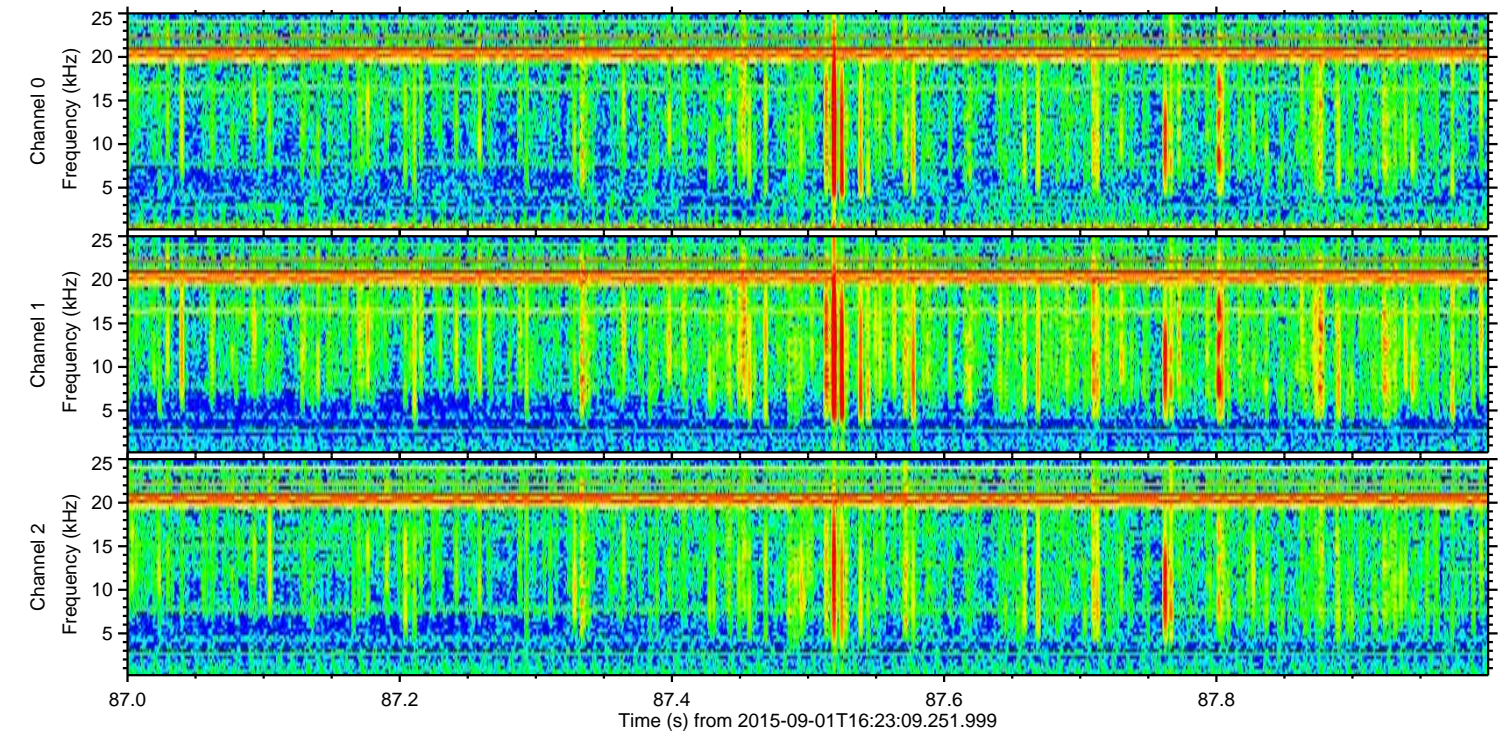
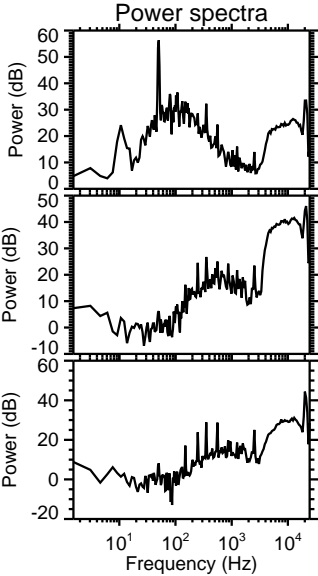
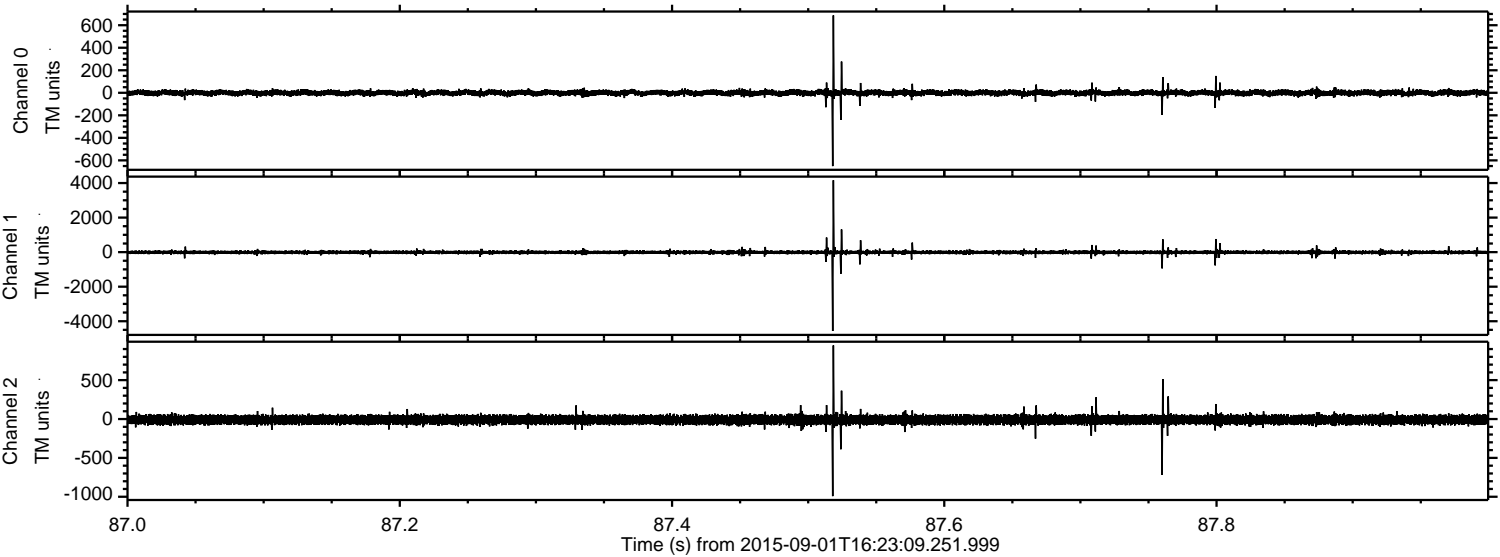

Processed Thu Oct 8 20:52:47 2015 by ELM ver.2012-10-06 from 001__elm20150901_162308__dat00.bin

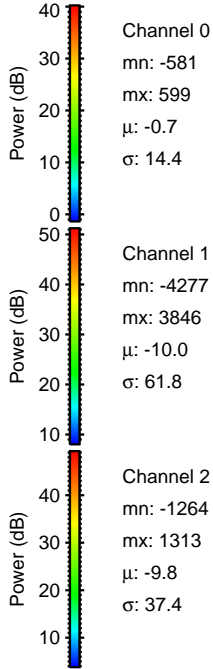
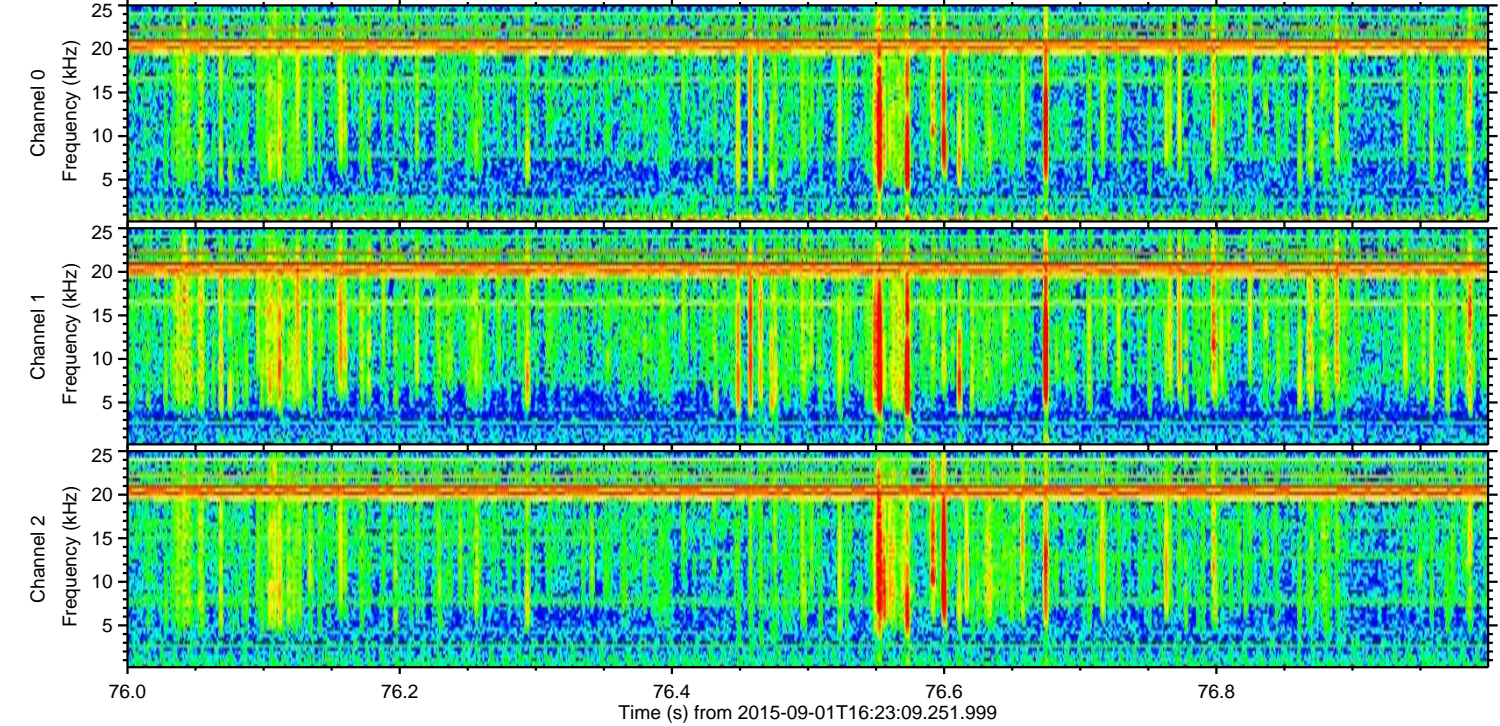
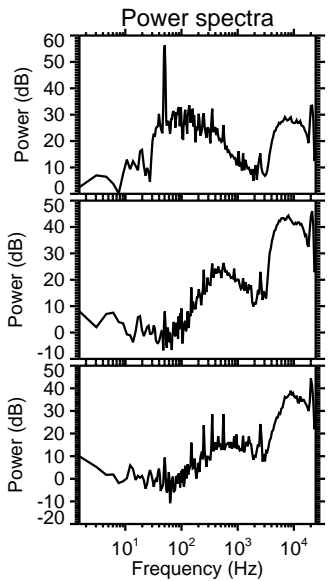
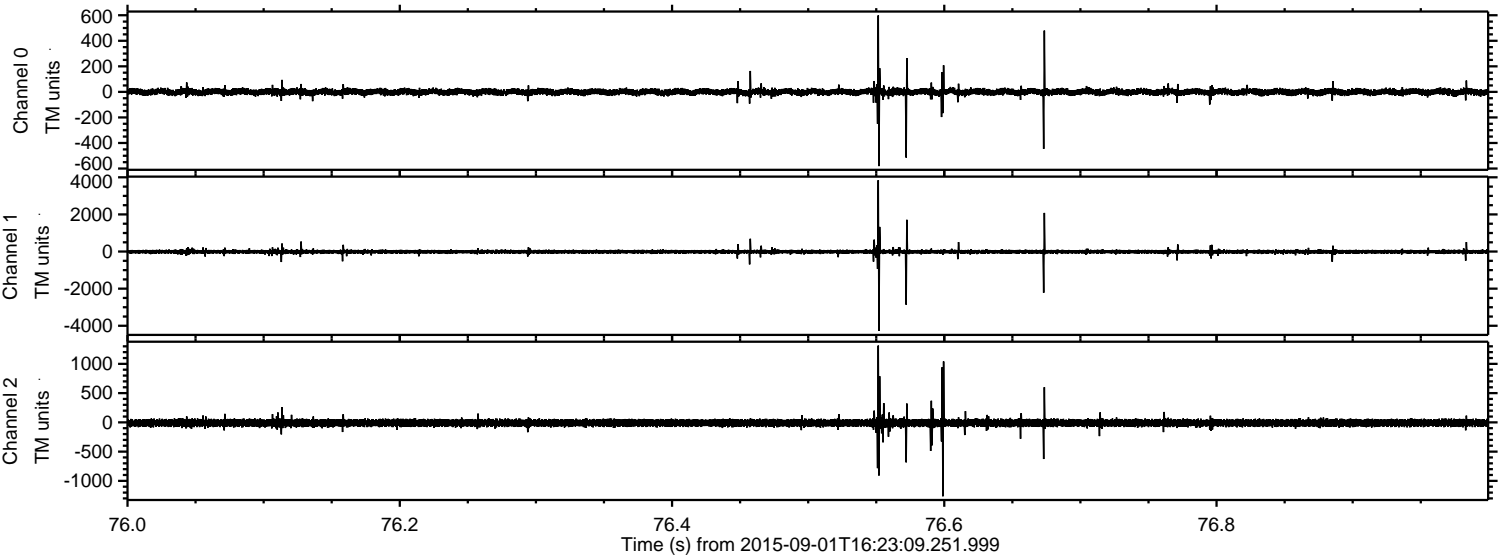

ELMAVAN 3D WAVEFORMS (Measured data sampled at 50 kHz) 51000 packets of 144 samples from 2015-09-01T16:23:09.251.999. Part 100/147

Processed Thu Oct 8 20:52:48 2015 by ELM ver.2012-10-06 from 001__elm20150901_162308__dat00.bin

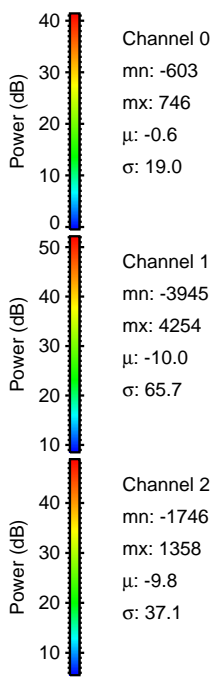
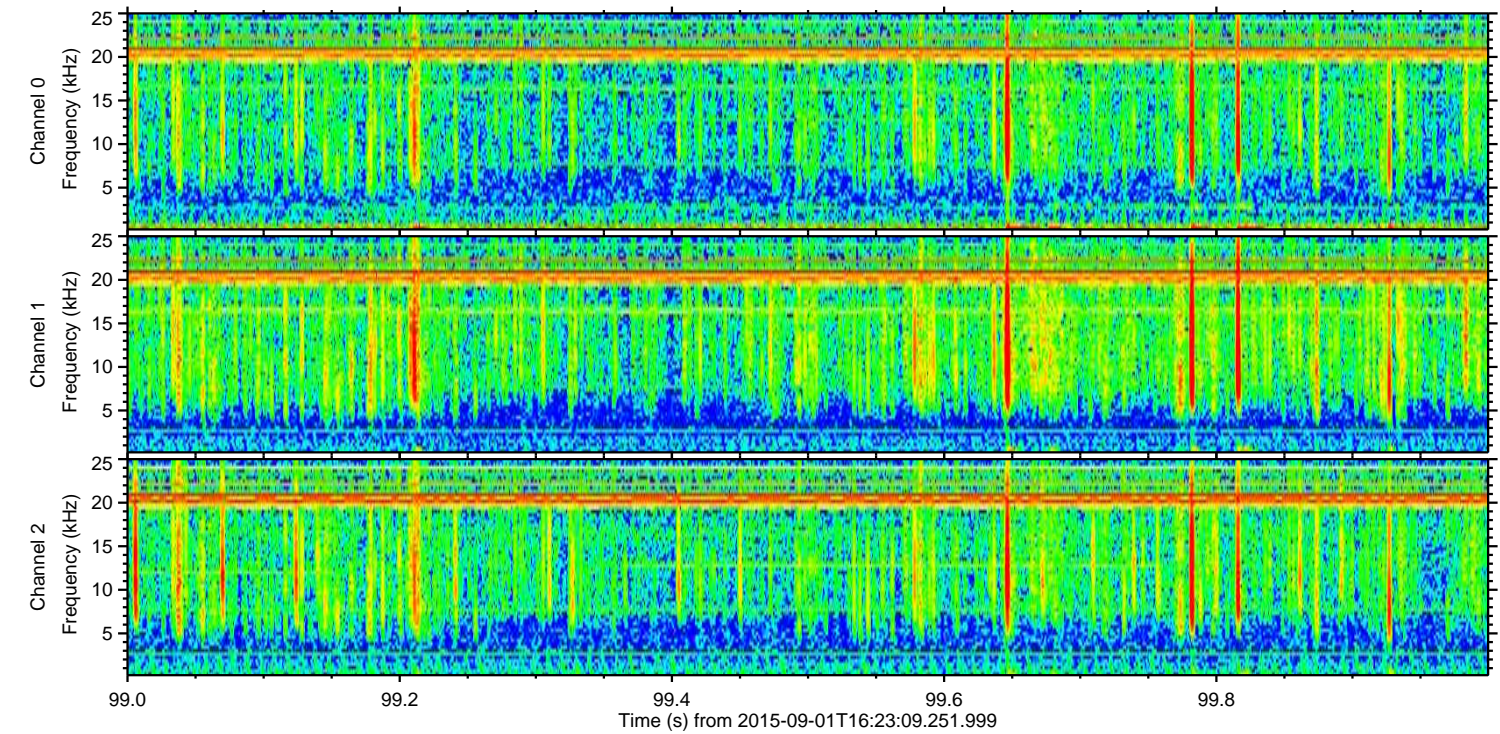
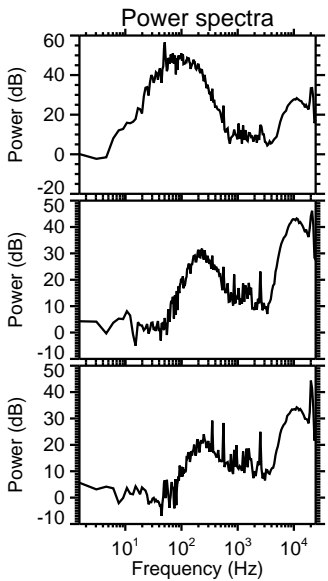
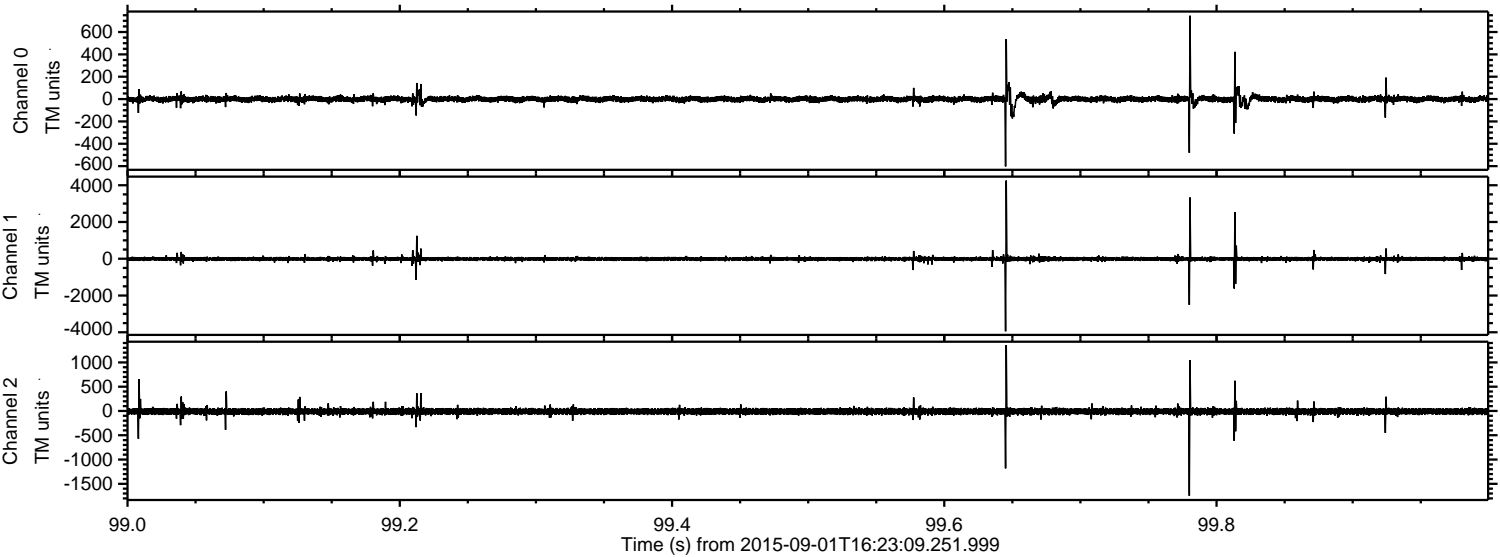

Channel 0
mn: -603
mx: 746
 μ : -0.6
 σ : 19.0

Channel 1
mn: -3945
mx: 4254
 μ : -10.0
 σ : 65.7

Channel 2
mn: -1746
mx: 1358
 μ : -9.8
 σ : 37.1

Processed Thu Oct 8 20:52:49 2015 by ELM ver.2012-10-06 from 001__elm20150901_162308__dat00.bin

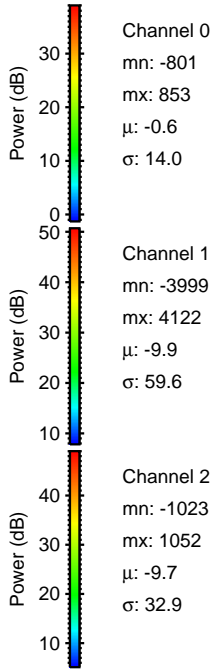
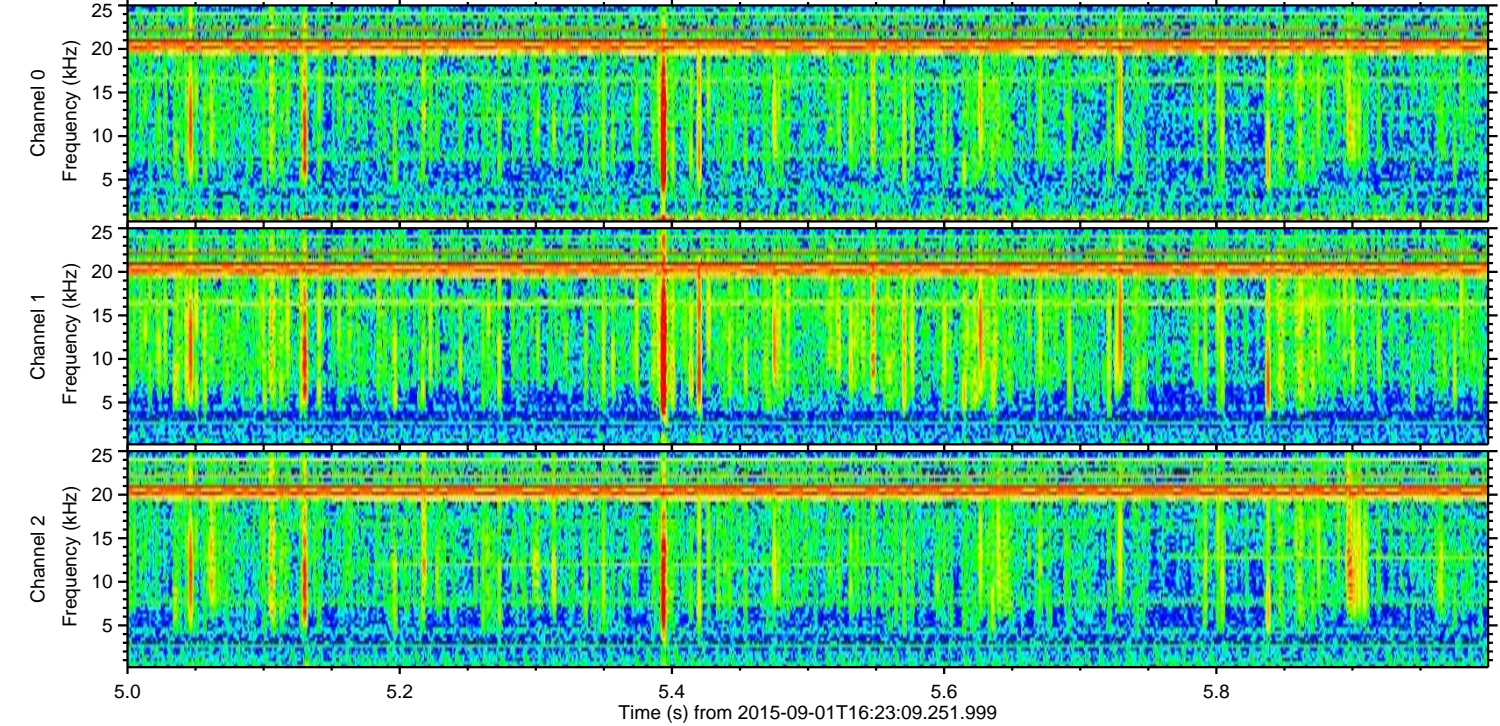
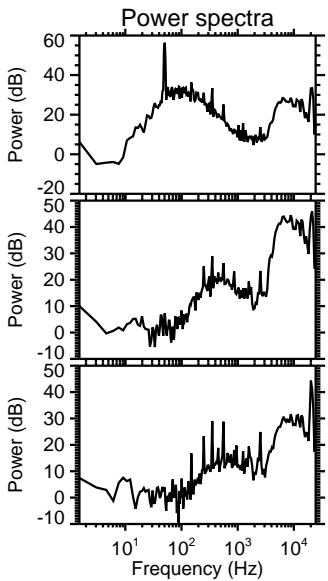
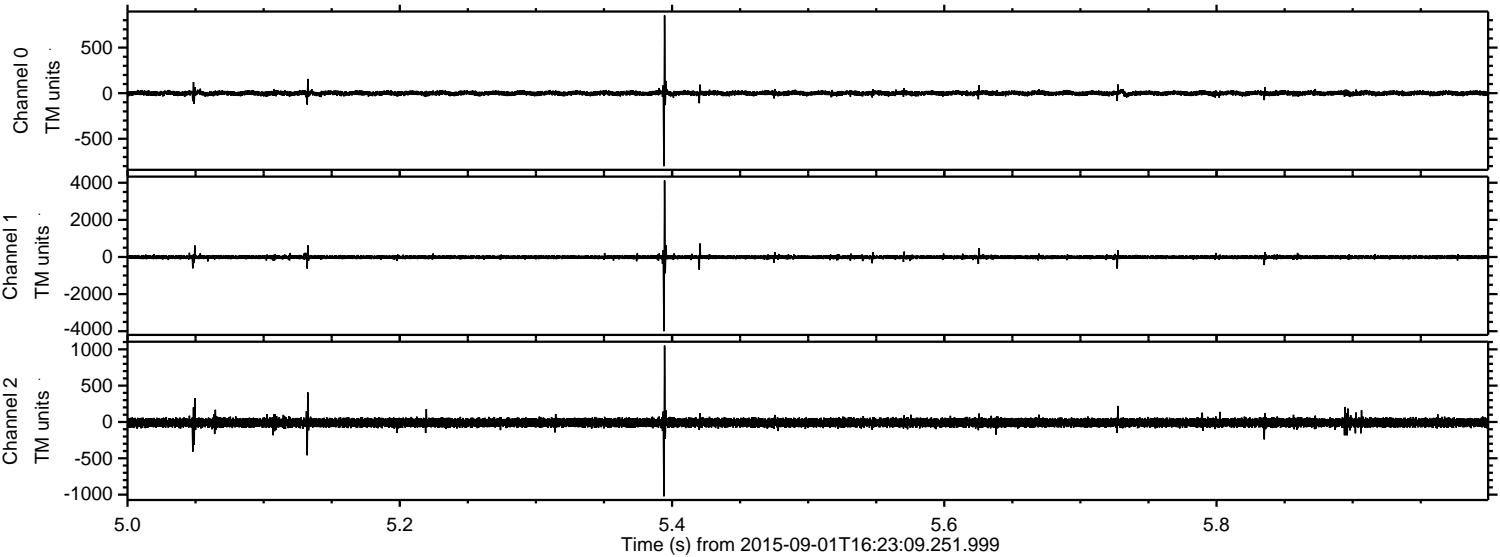

Processed Thu Oct 8 20:52:50 2015 by ELM ver.2012-10-06 from 001__elm20150901_162308__dat00.bin

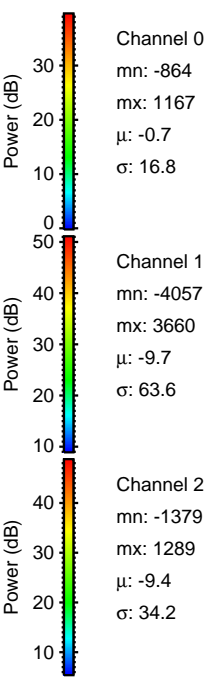
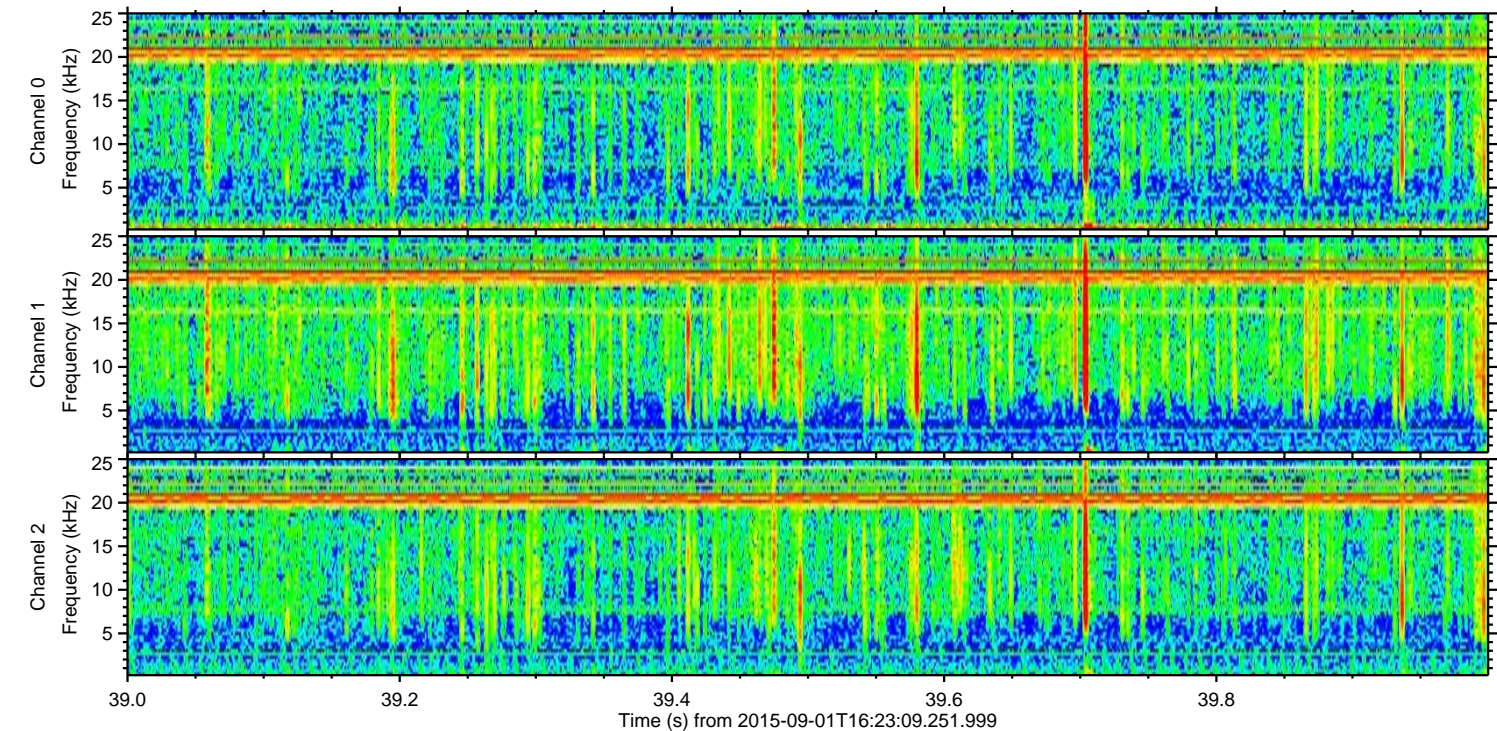
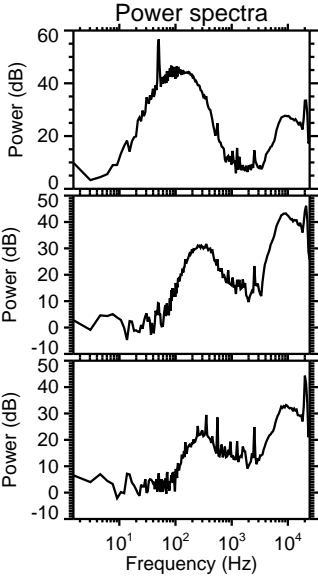
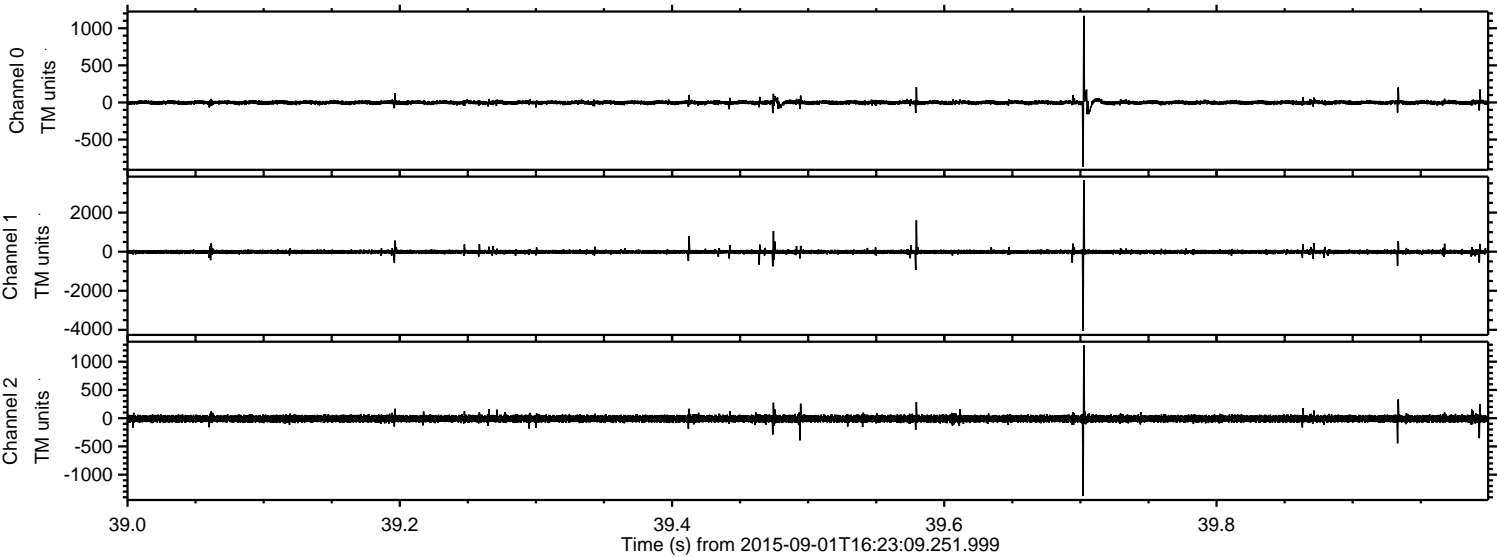

Processed Thu Oct 8 20:52:51 2015 by ELM ver.2012-10-06 from 001__elm20150901_162308__dat00.bin

