

# ELMAVAN 3D WAVEFORMS (Measured data sampled at 50 kHz) 51000 packets of 144 samples from 2015-09-01T10:47:54.002.000.

Processed Thu Oct 8 19:19:17 2015 by ELM ver.2012-10-06 from 001\_\_elm20150901\_104752\_\_dat00.bin

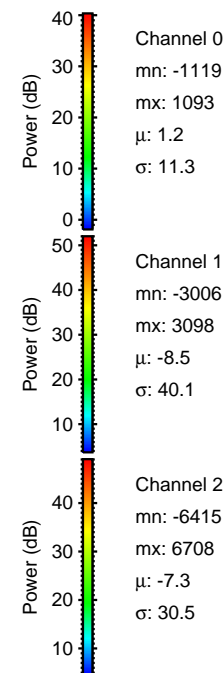

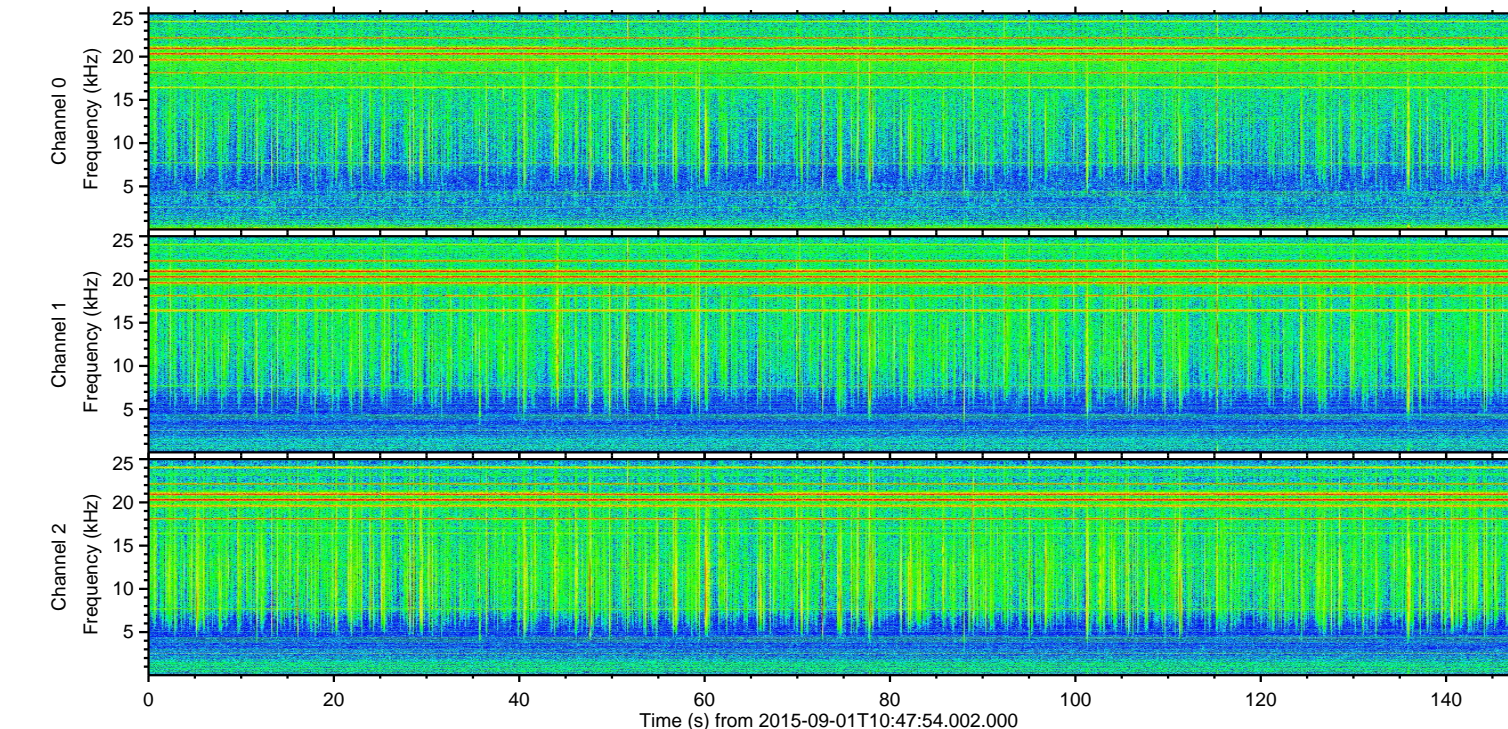
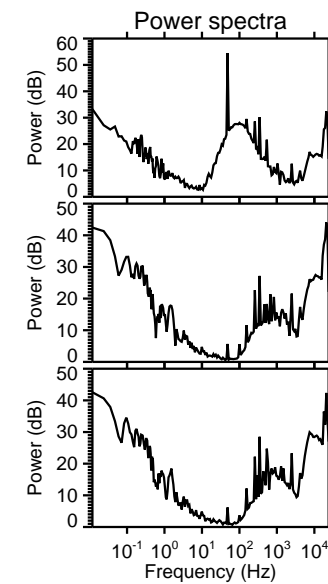
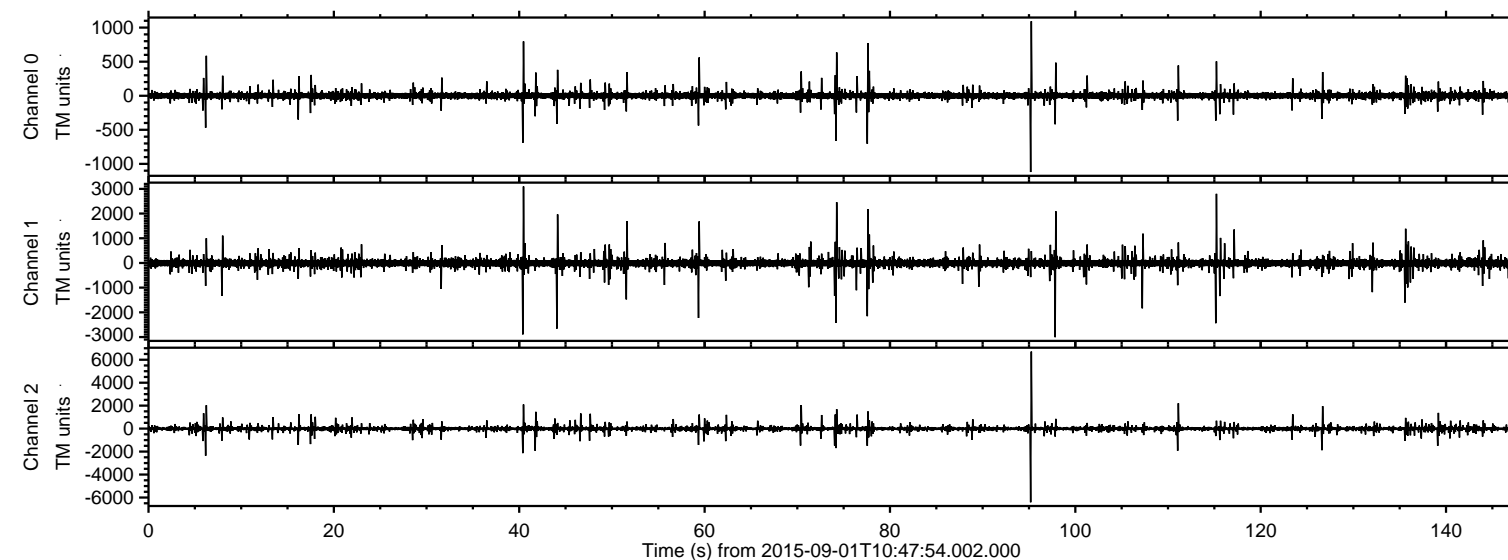

Processed Thu Oct 8 19:19:33 2015 by ELM ver.2012-10-06 from 001\_\_elm20150901\_104752\_\_dat00.bin

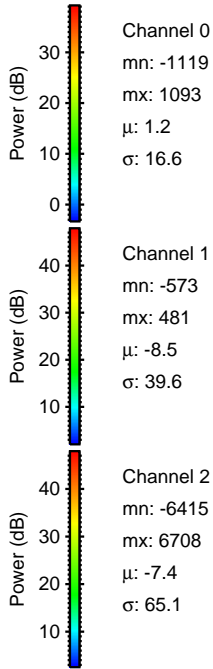
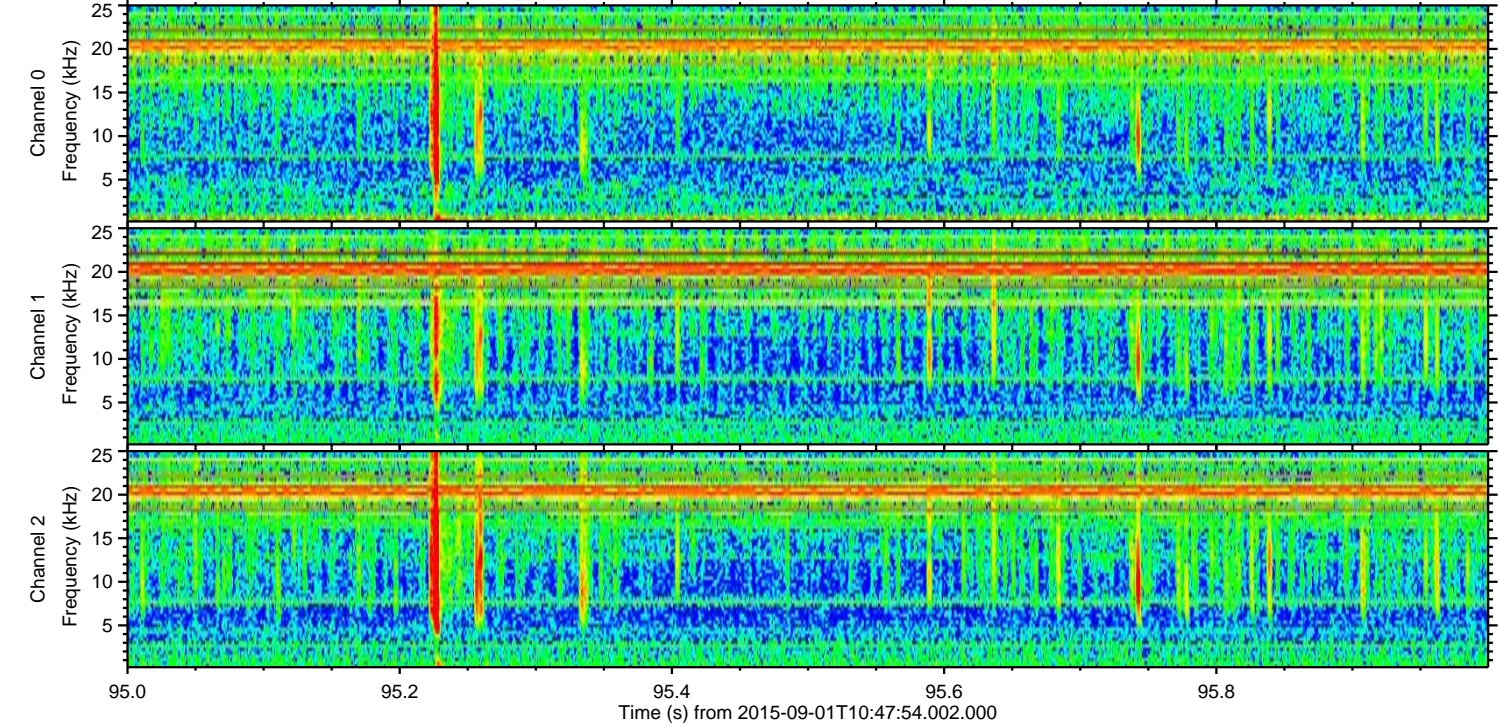
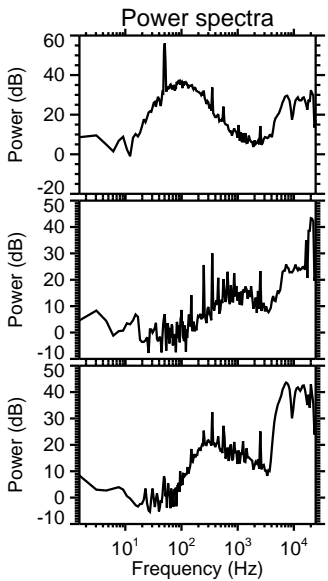
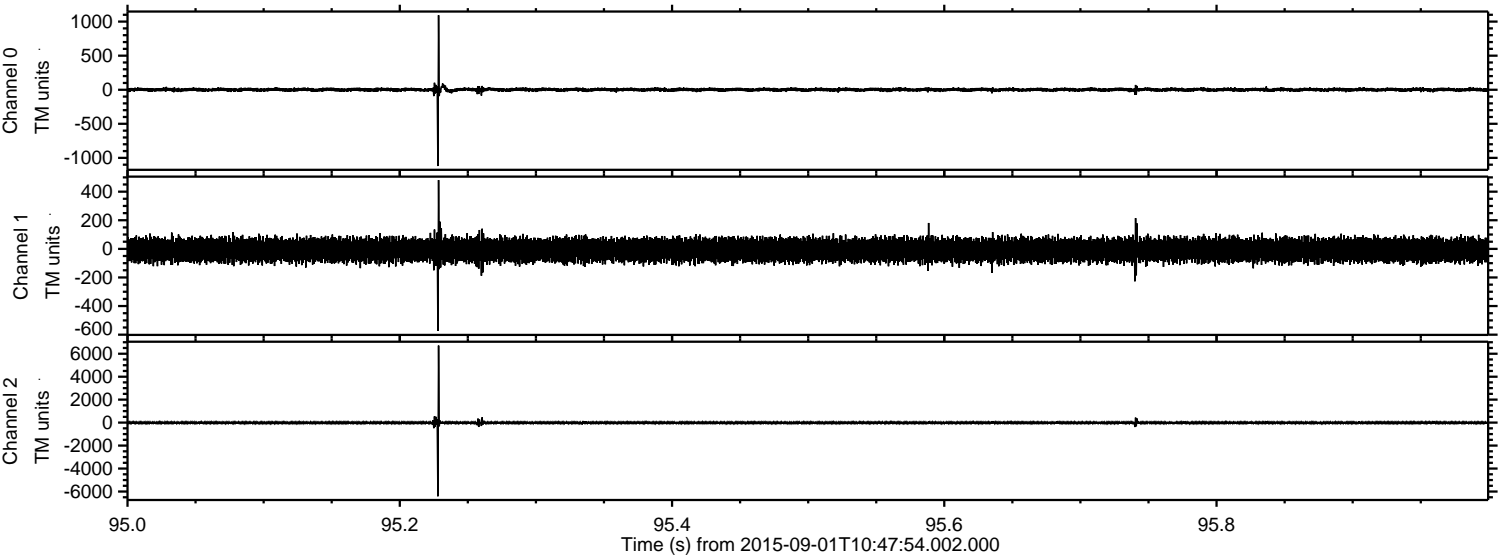



Processed Thu Oct 8 19:19:34 2015 by ELM ver.2012-10-06 from 001\_\_elm20150901\_104752\_\_dat00.bin

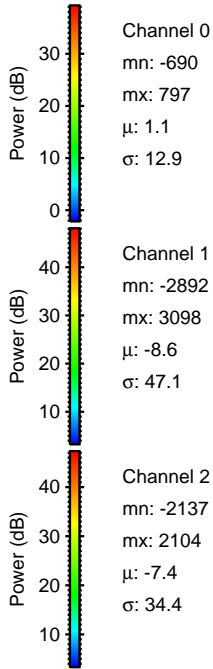
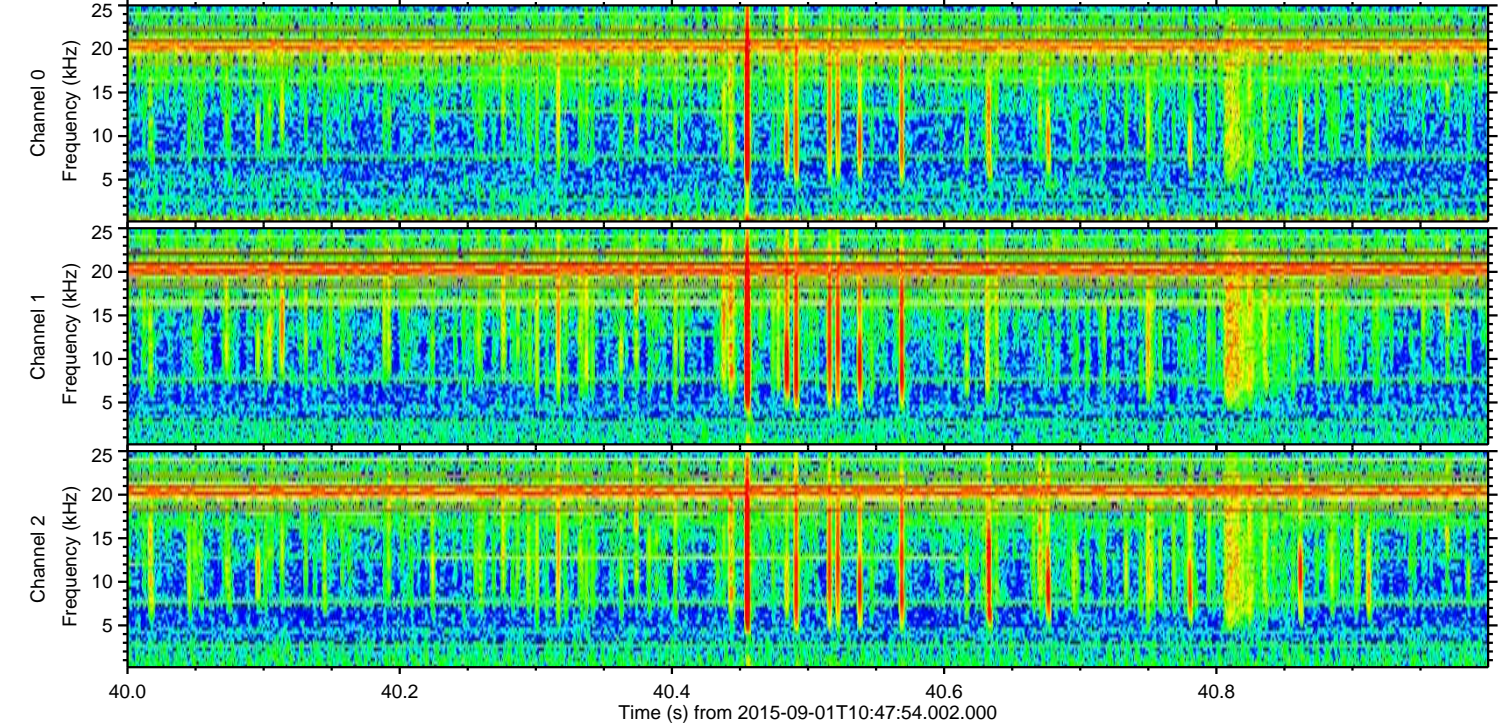
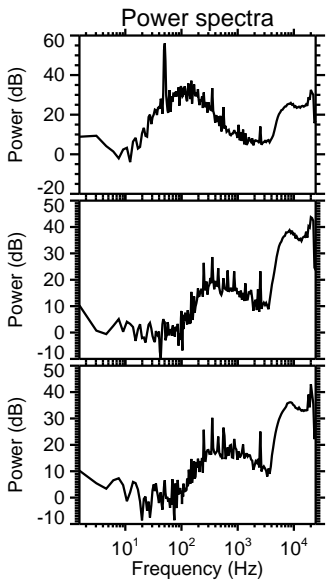
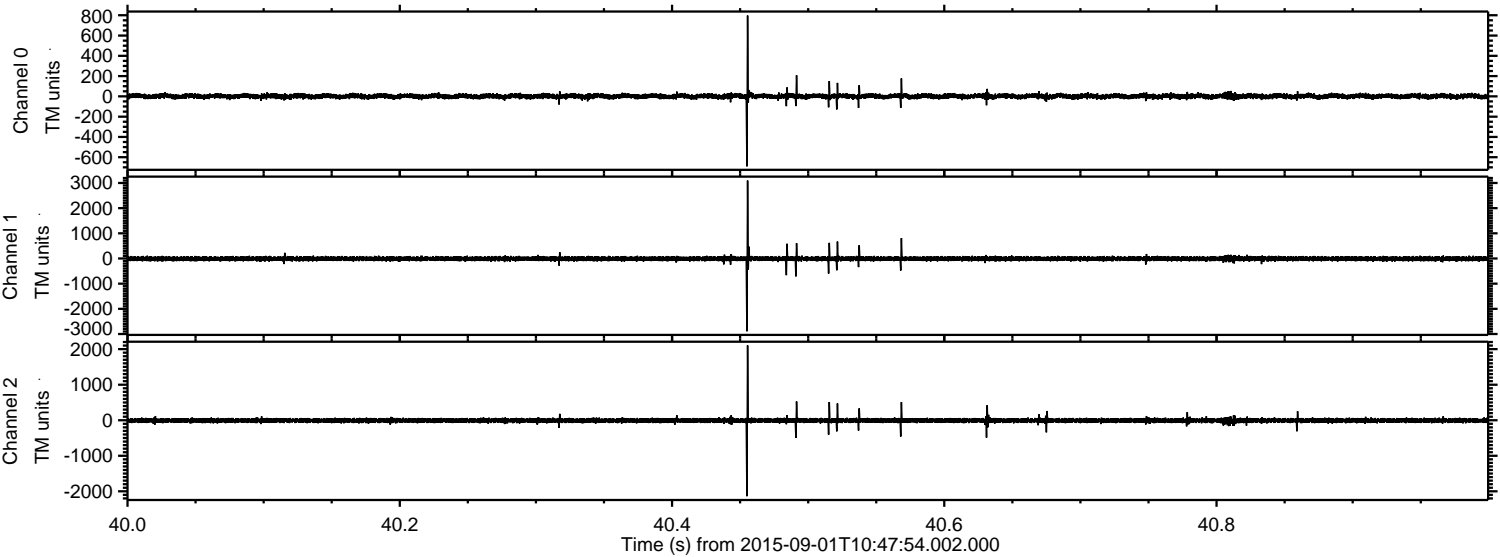



Processed Thu Oct 8 19:19:35 2015 by ELM ver.2012-10-06 from 001\_\_elm20150901\_104752\_\_dat00.bin

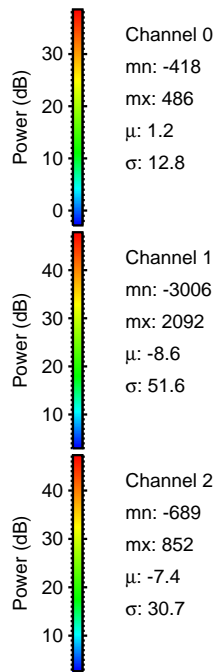
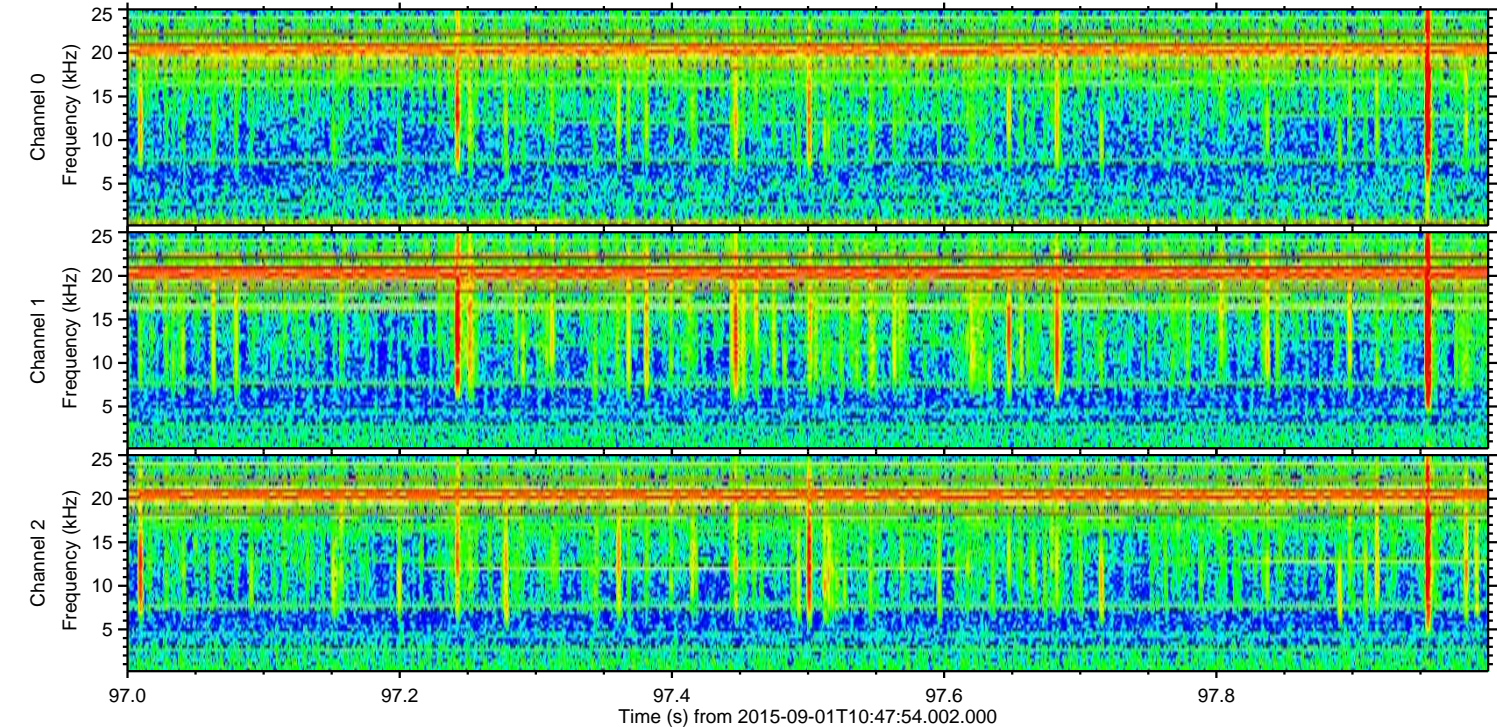
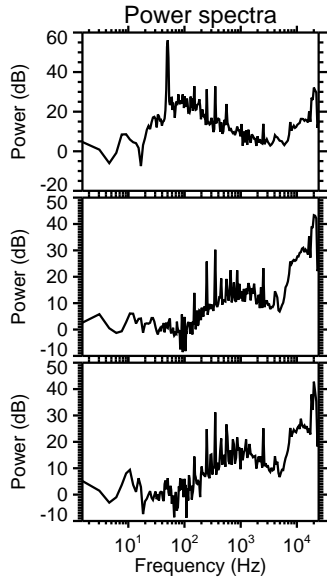
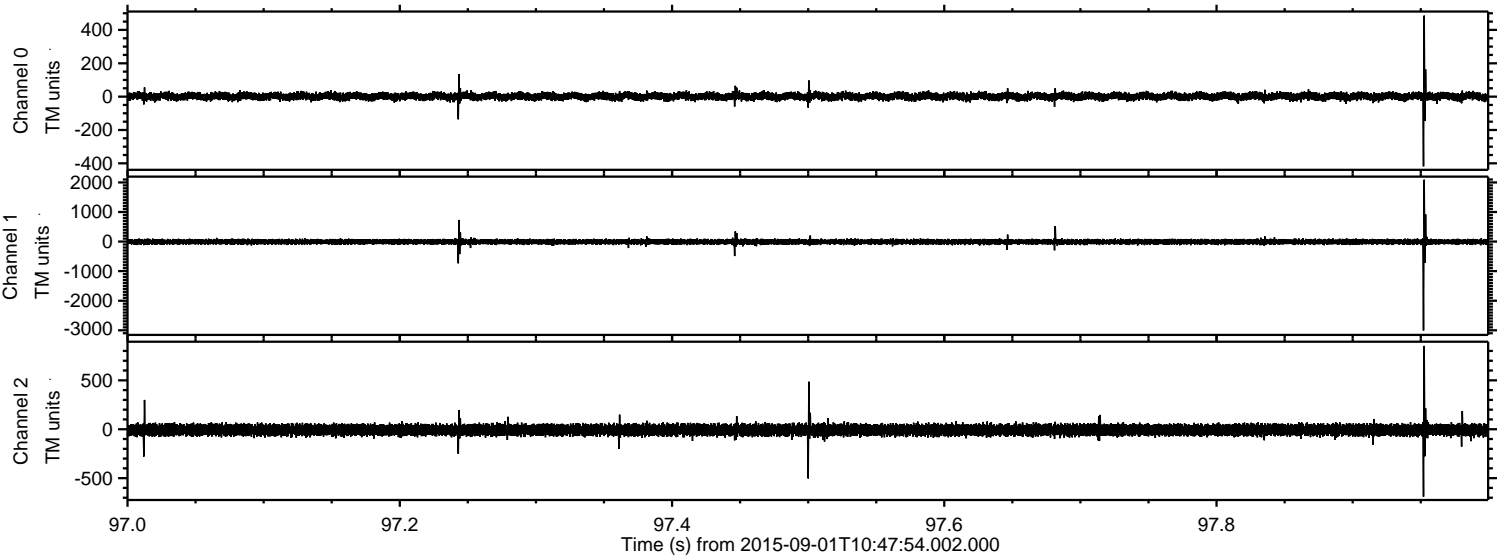



ELMAVAN 3D WAVEFORMS (Measured data sampled at 50 kHz) 51000 packets of 144 samples from 2015-09-01T10:47:54.002.000. Part 116/147

Processed Thu Oct 8 19:19:36 2015 by ELM ver.2012-10-06 from 001\_\_elm20150901\_104752\_\_dat00.bin

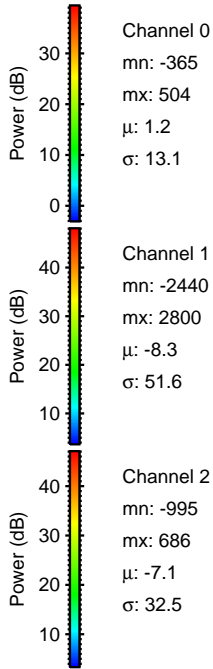
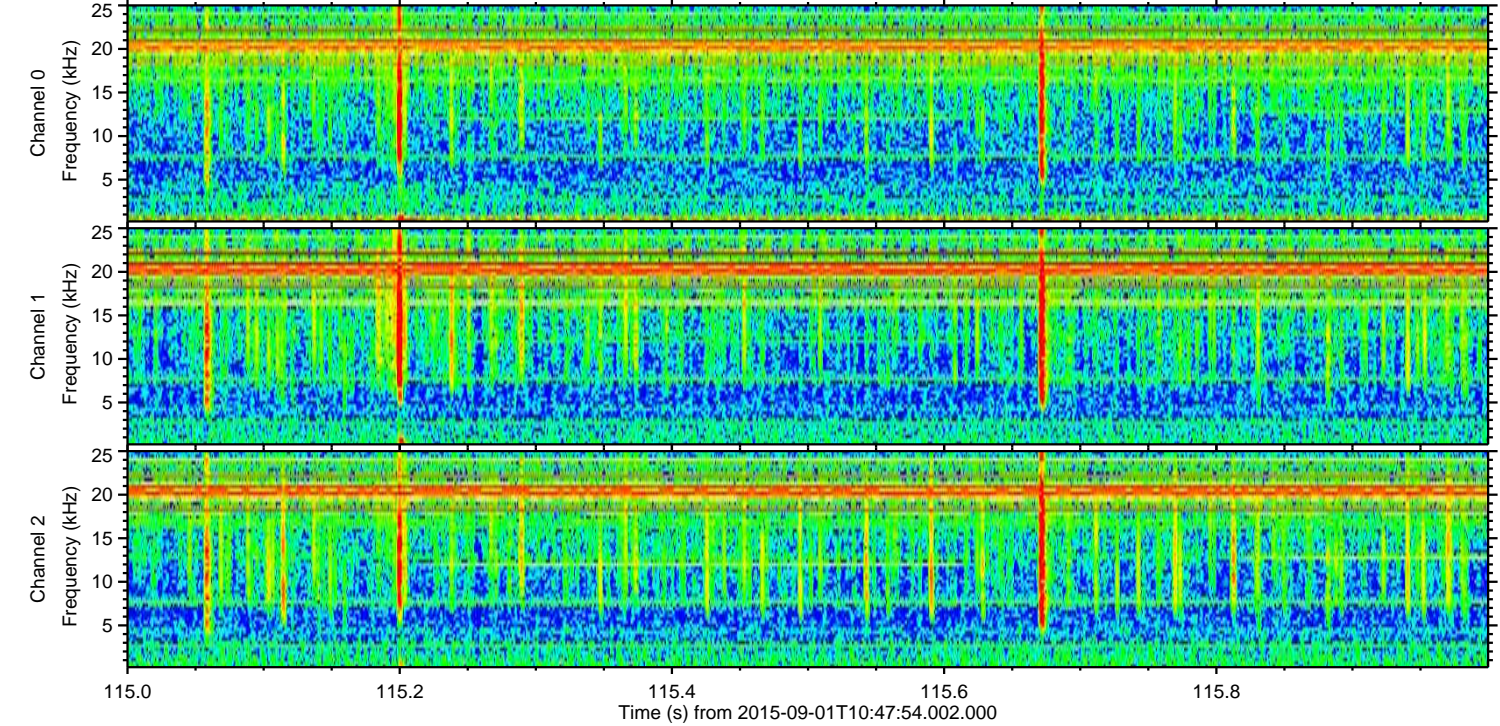
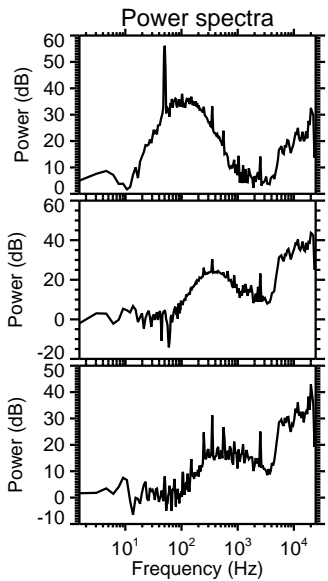
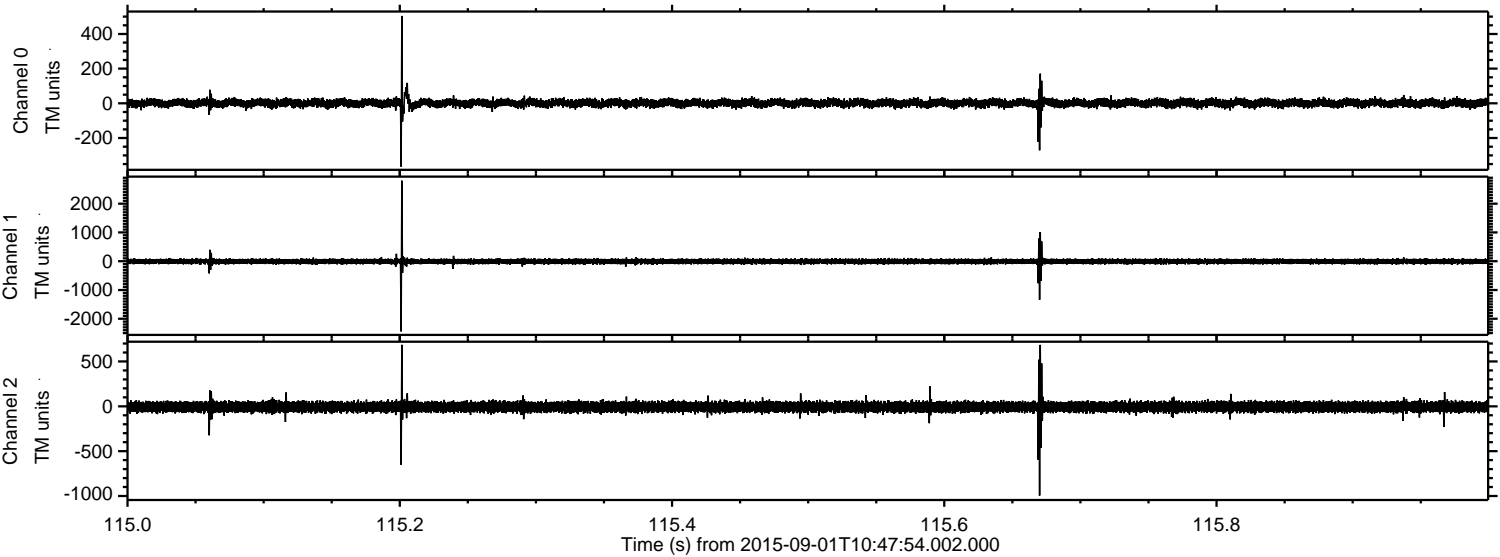



Processed Thu Oct 8 19:19:37 2015 by ELM ver.2012-10-06 from 001\_\_elm20150901\_104752\_\_dat00.bin

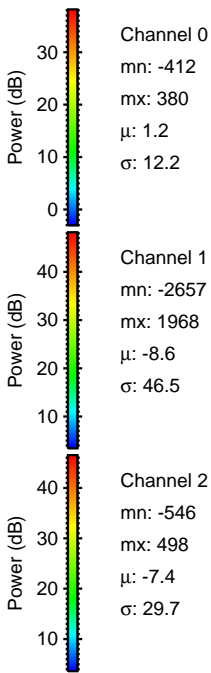
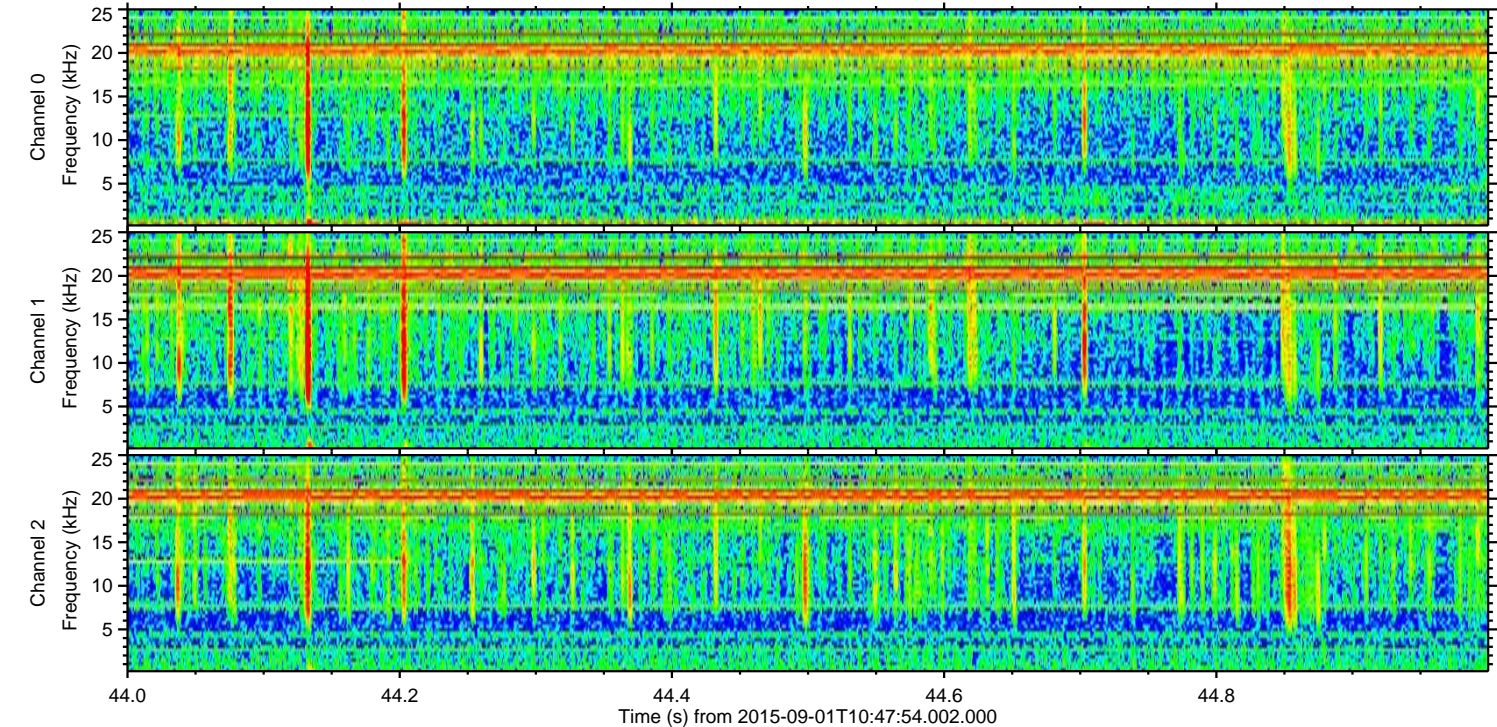
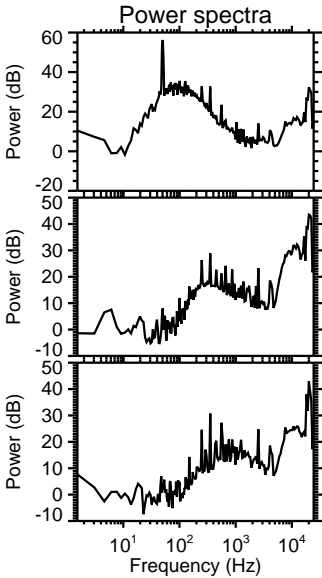
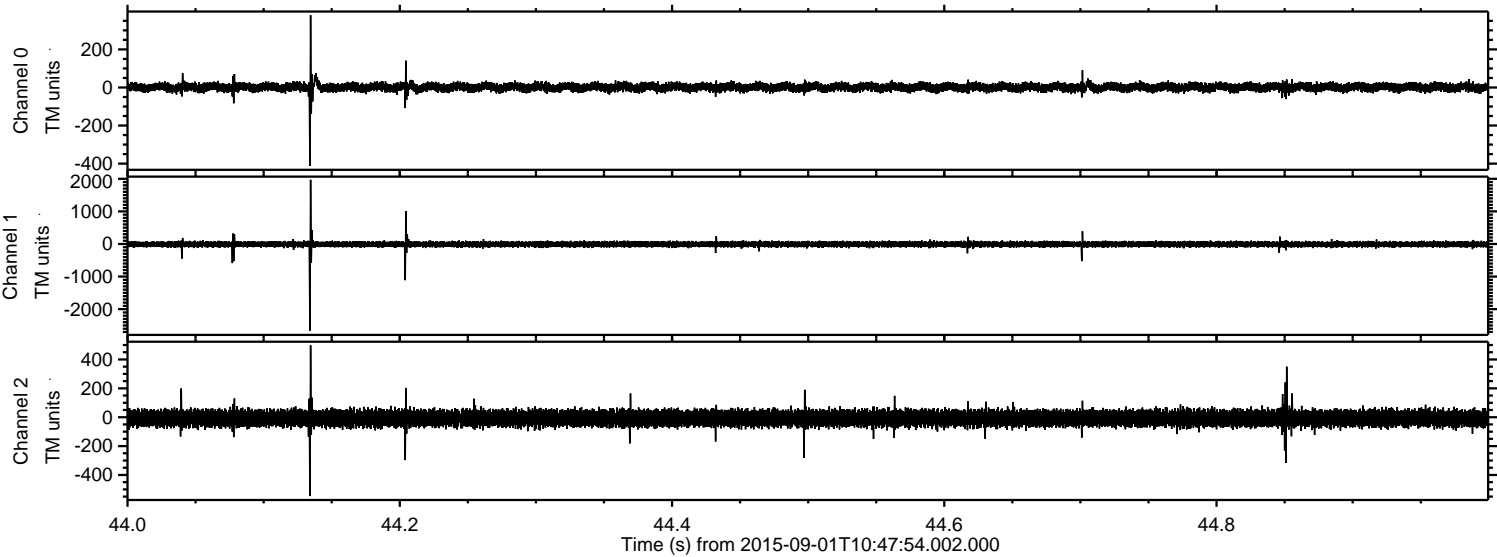



Processed Thu Oct 8 19:19:39 2015 by ELM ver.2012-10-06 from 001\_\_elm20150901\_104752\_\_dat00.bin

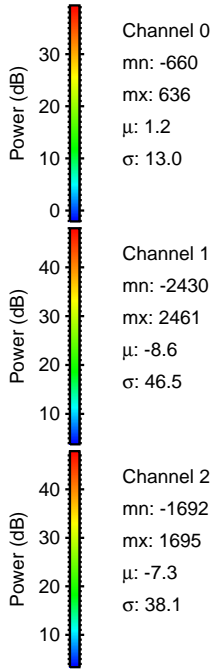
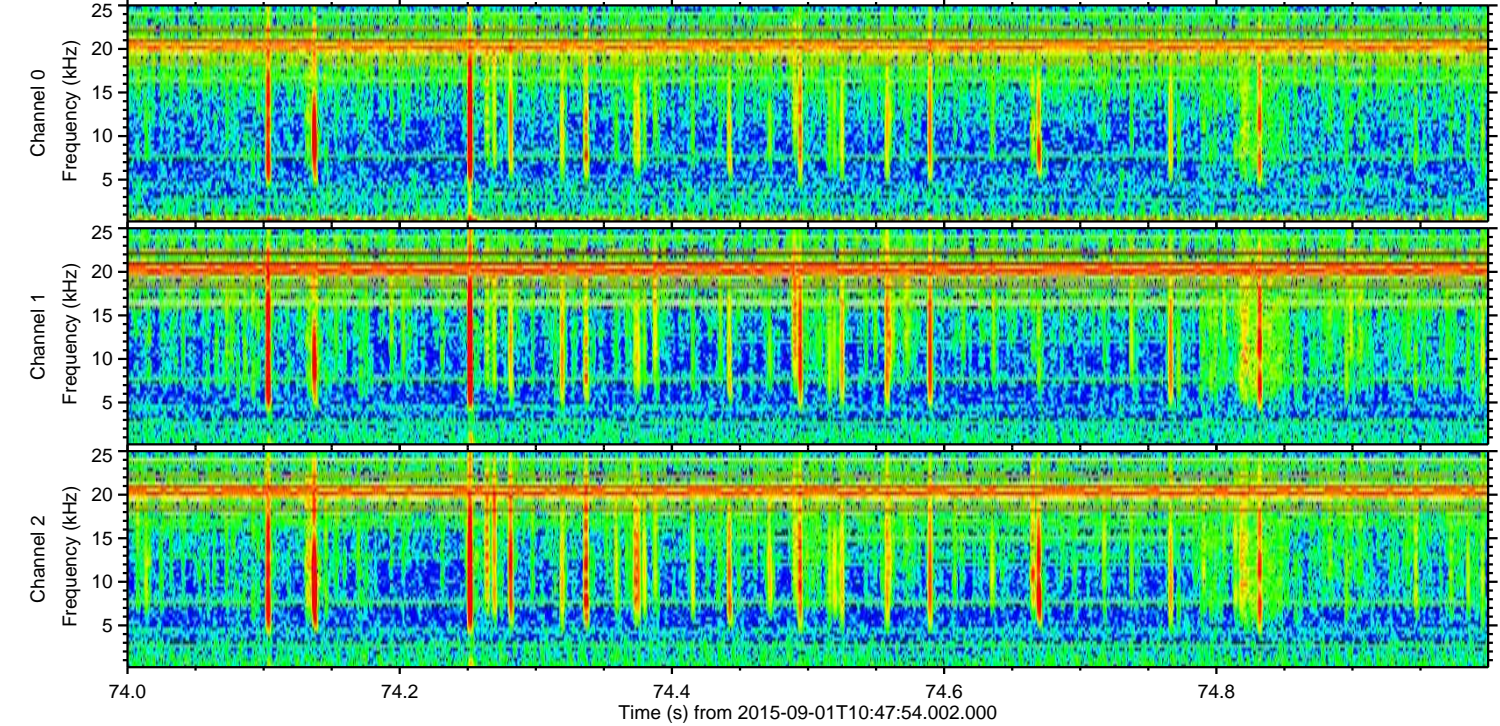
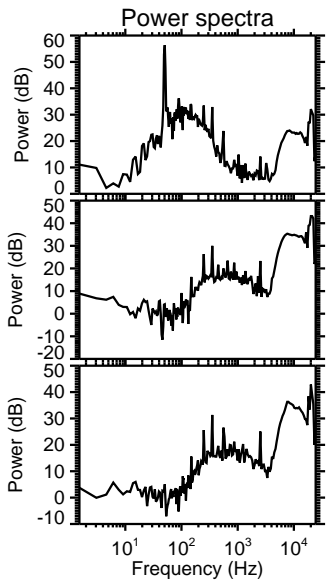
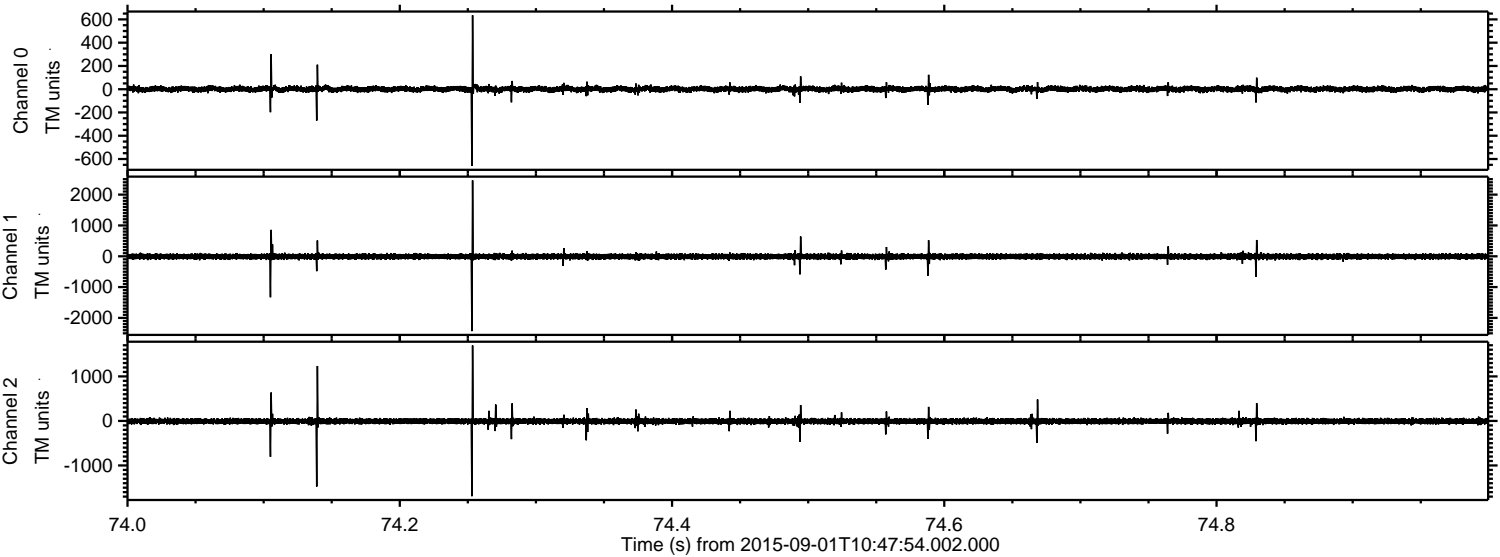



Processed Thu Oct 8 19:19:40 2015 by ELM ver.2012-10-06 from 001\_\_elm20150901\_104752\_\_dat00.bin

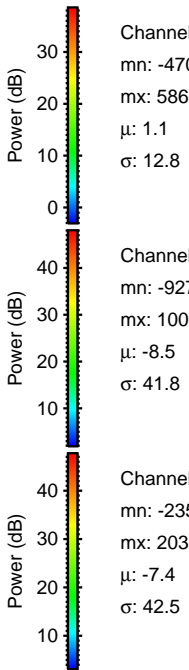
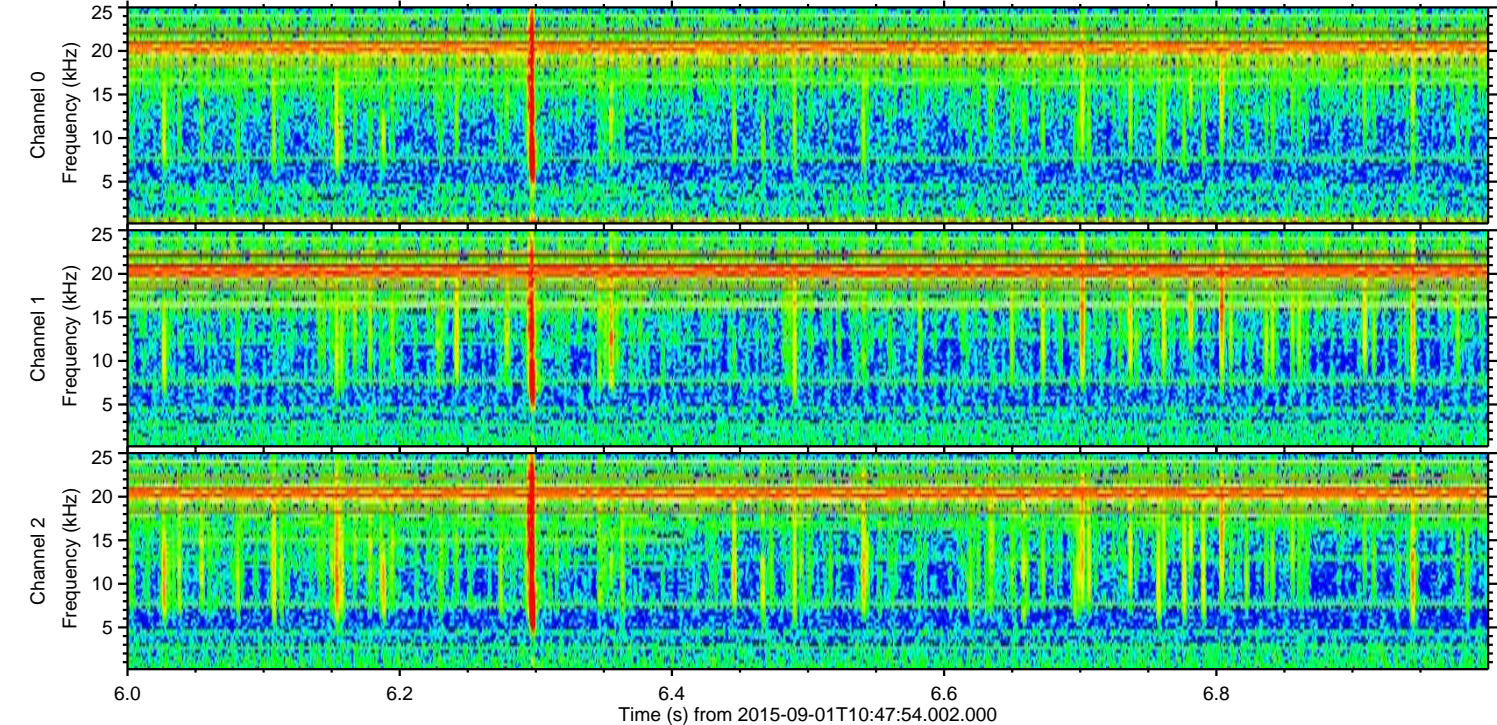
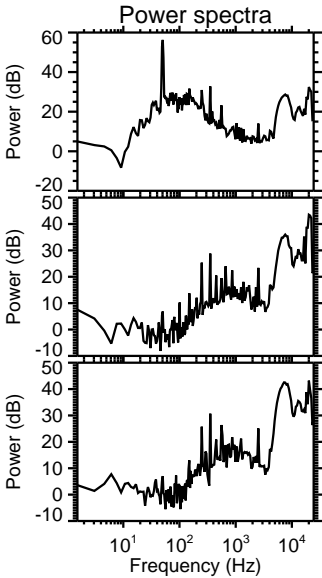
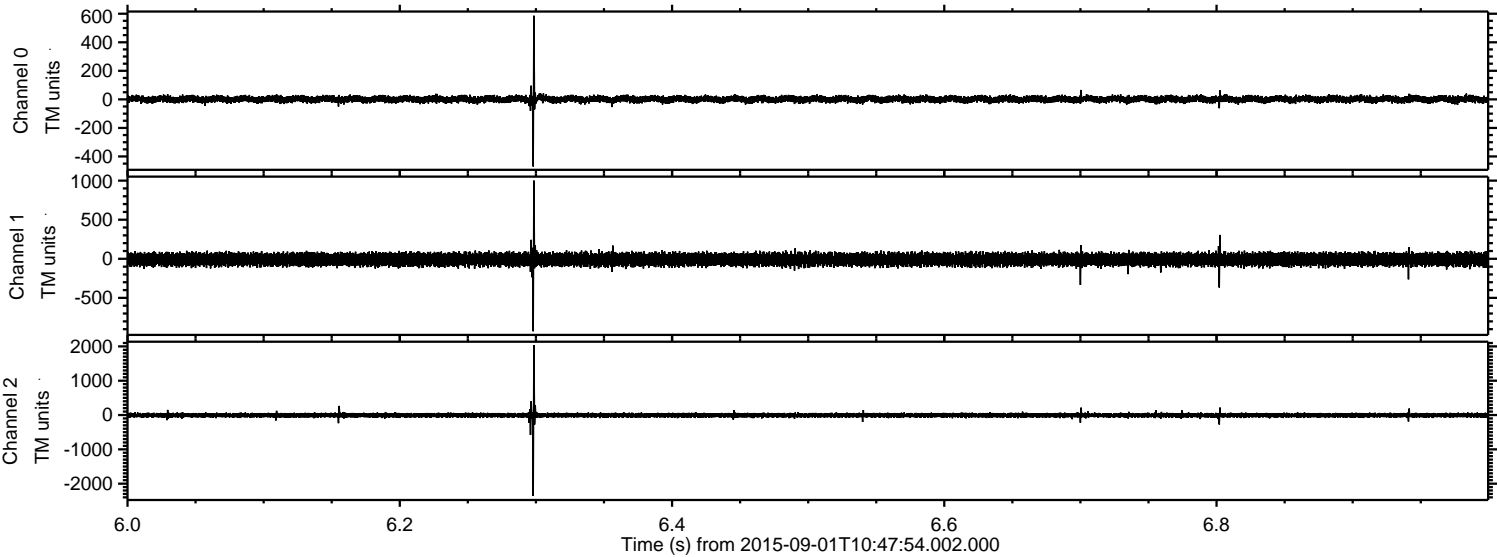



Processed Thu Oct 8 19:19:41 2015 by ELM ver.2012-10-06 from 001\_\_elm20150901\_104752\_\_dat00.bin

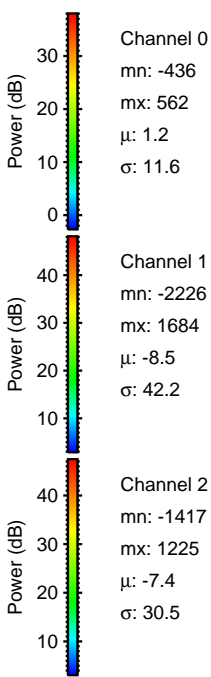
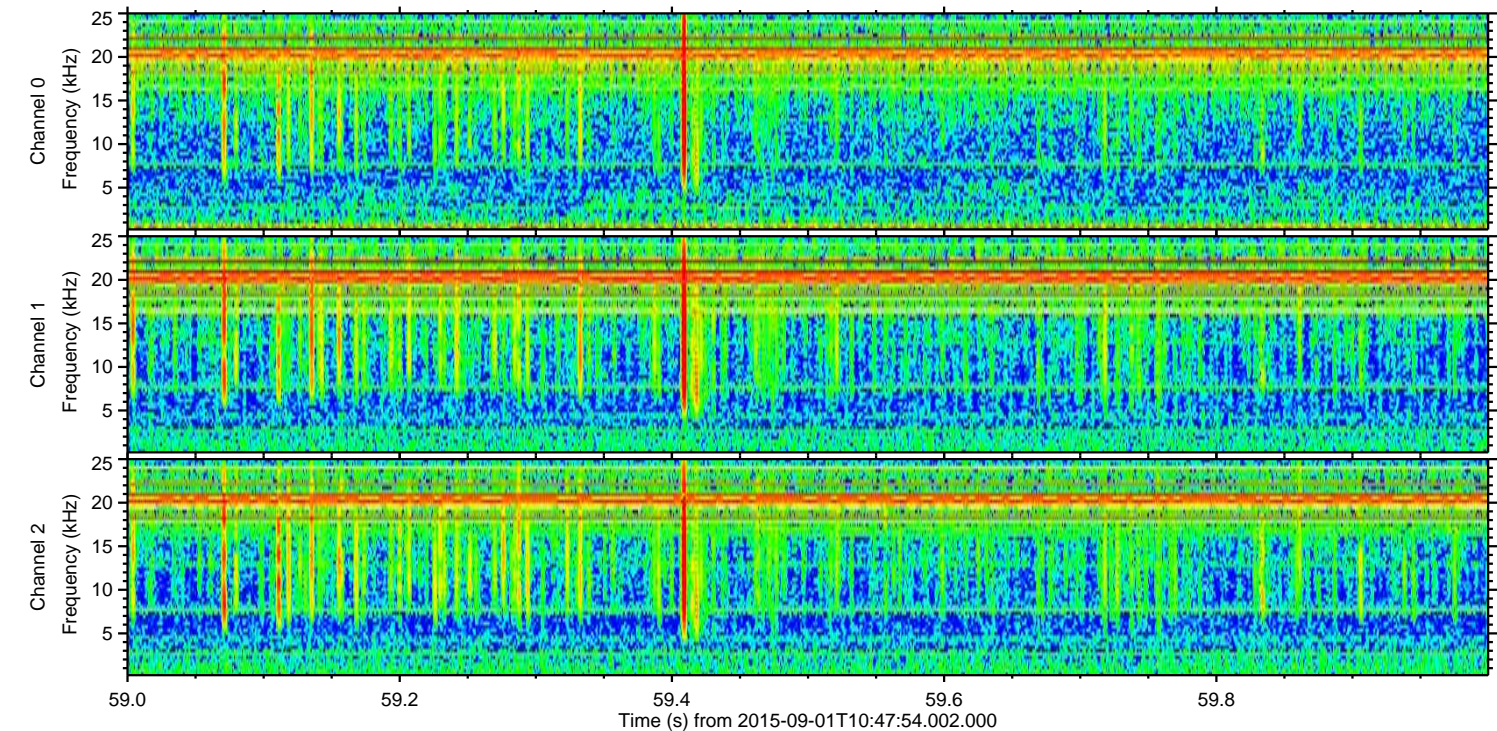
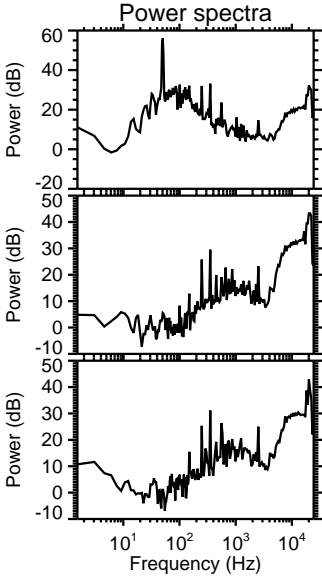
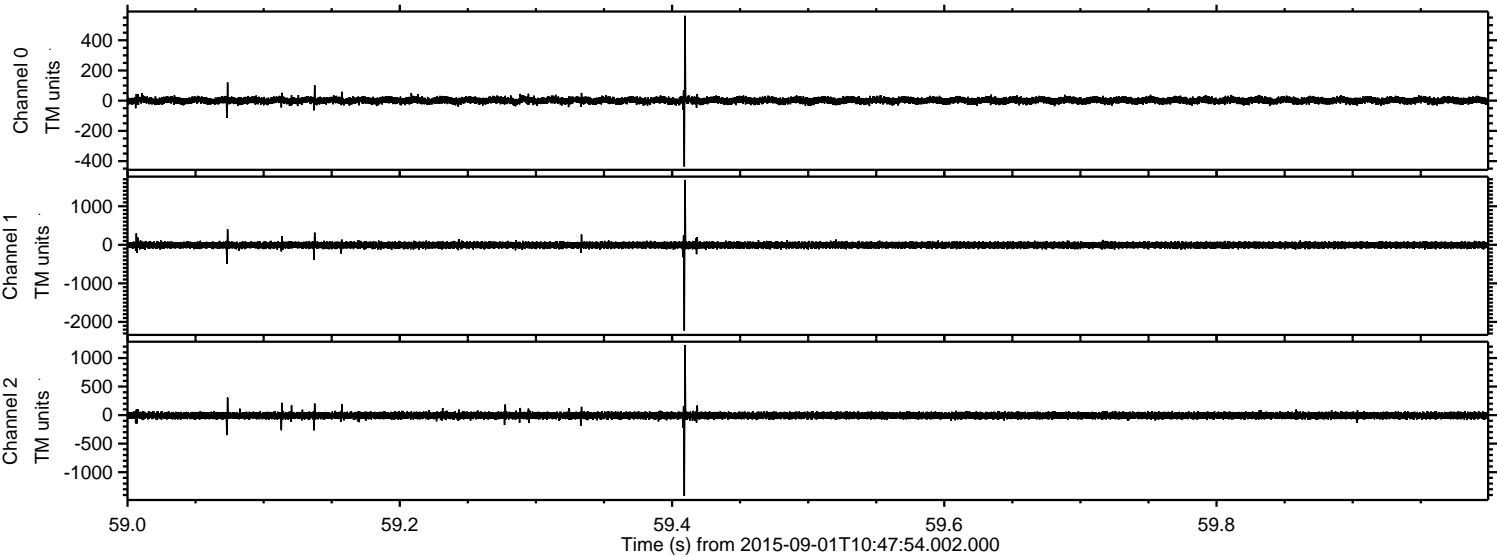



ELMAVAN 3D WAVEFORMS (Measured data sampled at 50 kHz) 51000 packets of 144 samples from 2015-09-01T10:47:54.002.000. Part 112/147

Processed Thu Oct 8 19:19:42 2015 by ELM ver.2012-10-06 from 001\_\_elm20150901\_104752\_\_dat00.bin

