

ELMAVAN 3D WAVEFORMS (Measured data sampled at 50 kHz) 51000 packets of 144 samples from 2015-09-01T03:52:35.146.000.

Processed Thu Oct 8 17:24:14 2015 by ELM ver.2012-10-06 from 001__elm20150901_035234__dat00.bin

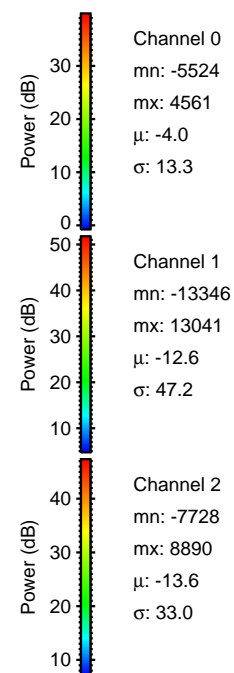
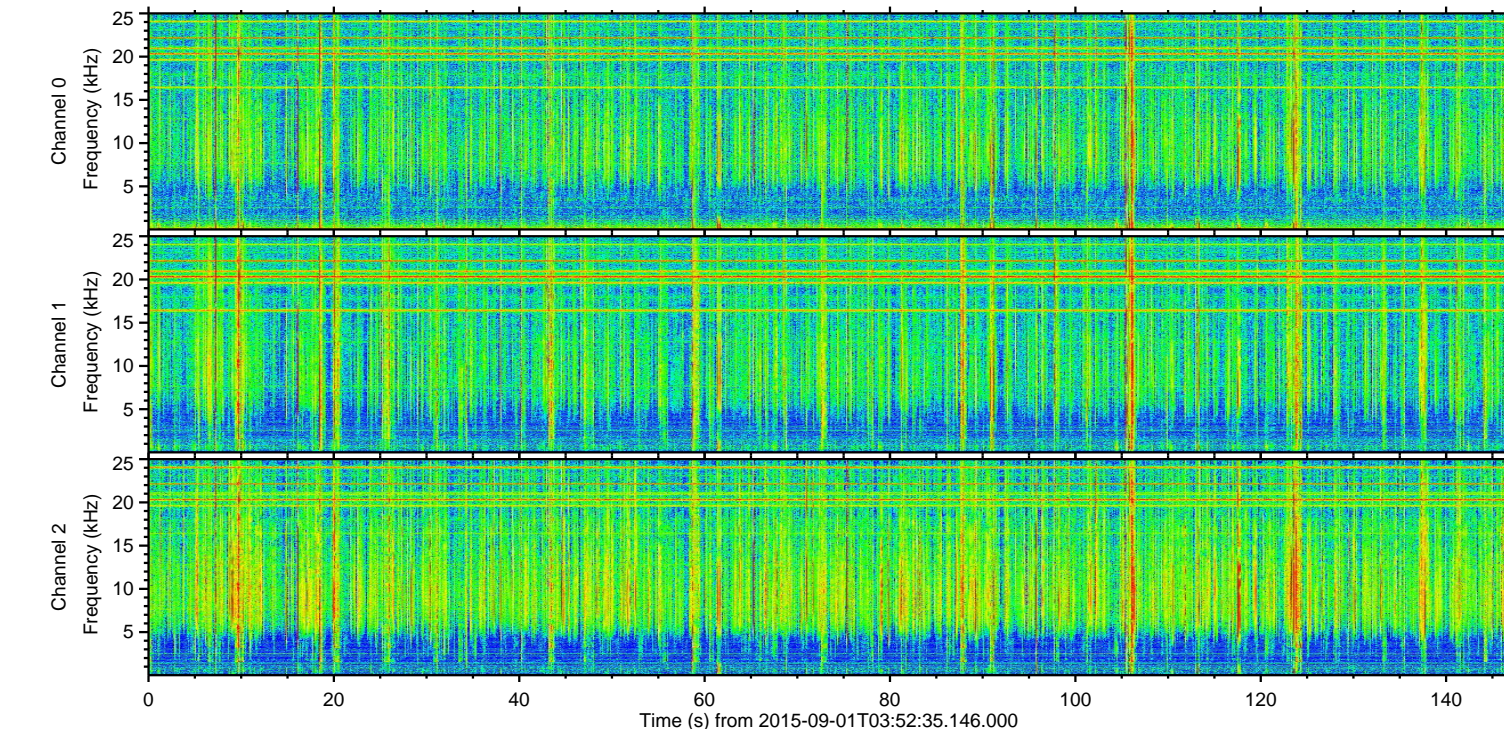
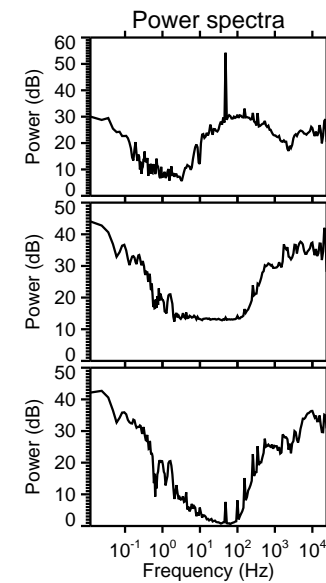
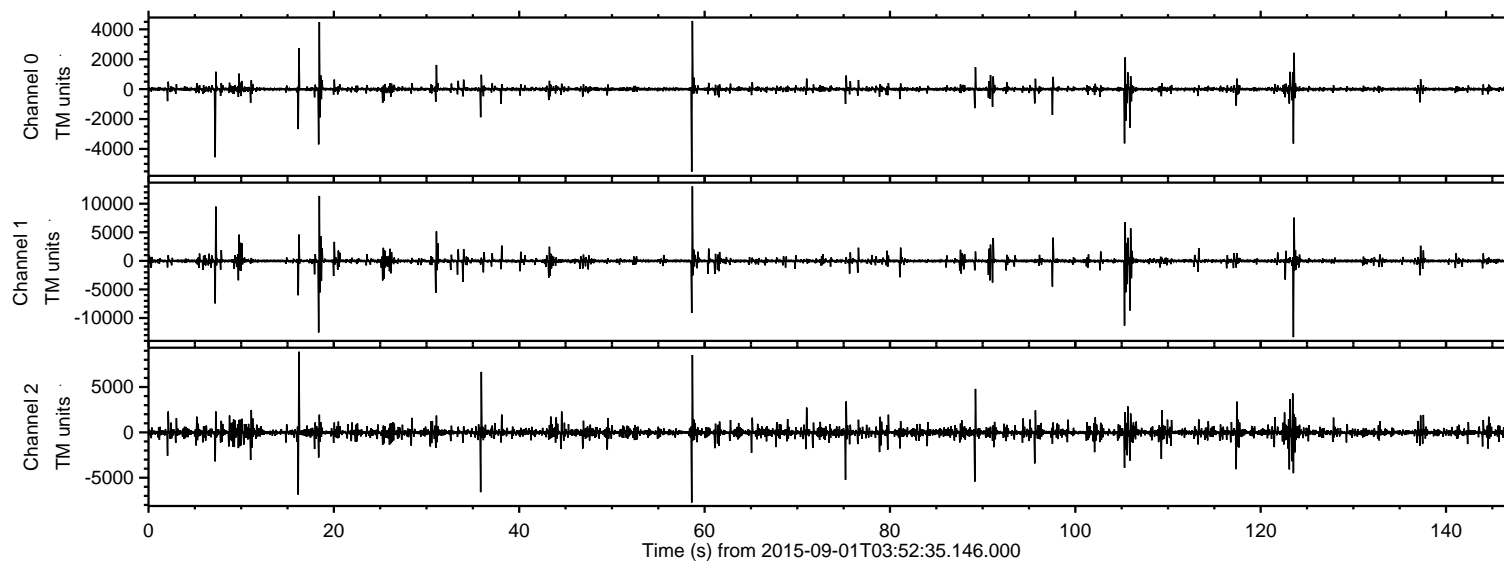

ELMAVAN 3D WAVEFORMS (Measured data sampled at 50 kHz) 51000 packets of 144 samples from 2015-09-01T03:52:35.146.000. Part 124/147

Processed Thu Oct 8 17:24:30 2015 by ELM ver.2012-10-06 from 001__elm20150901_035234__dat00.bin

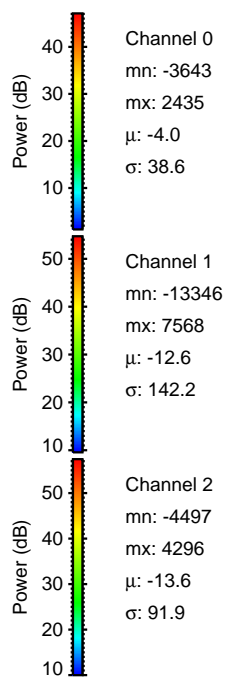
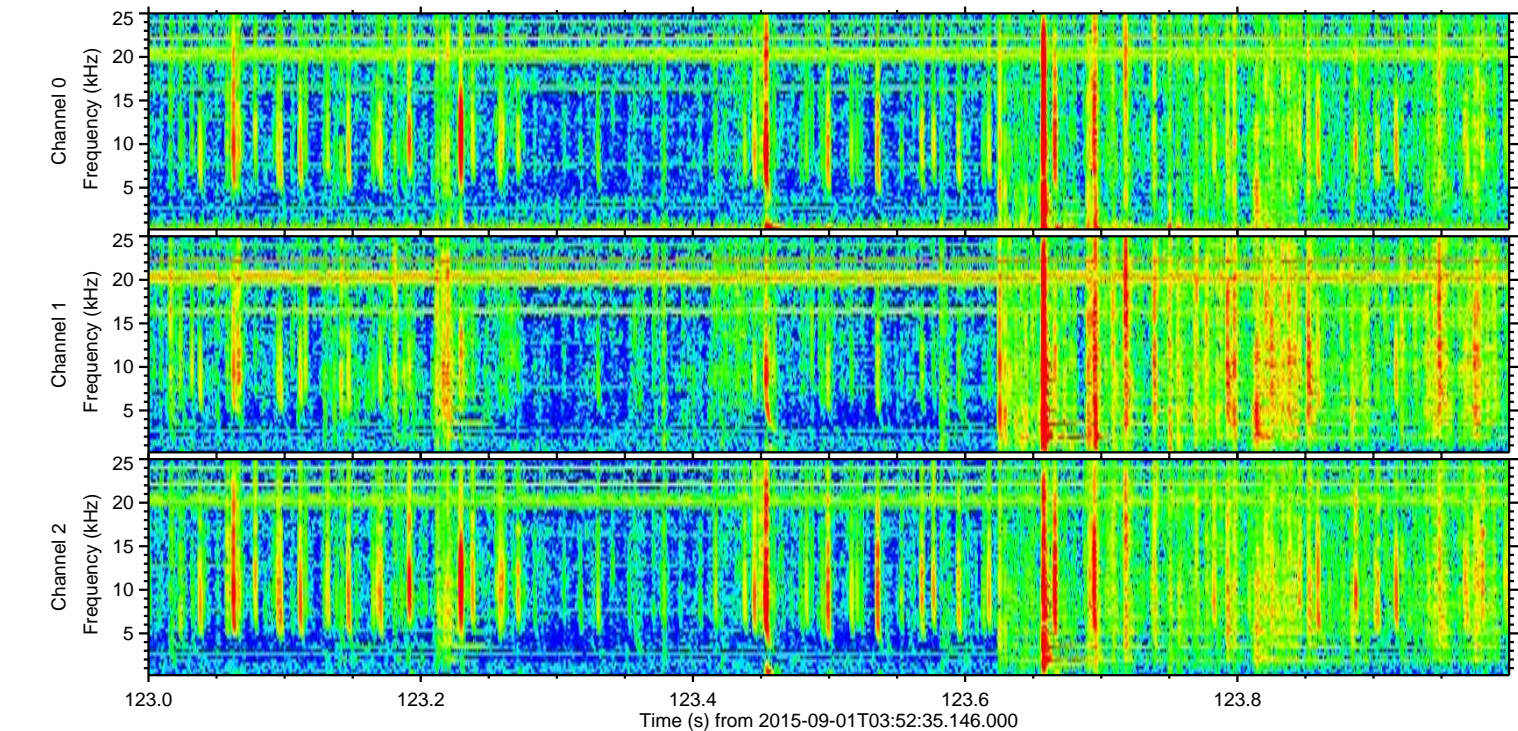
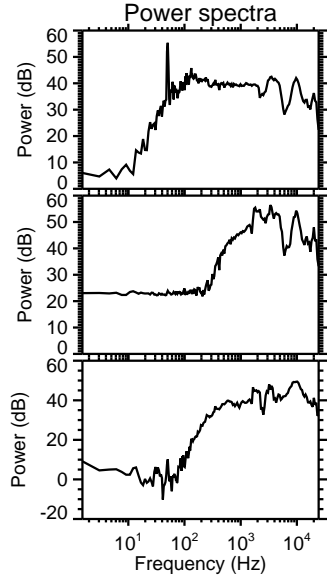
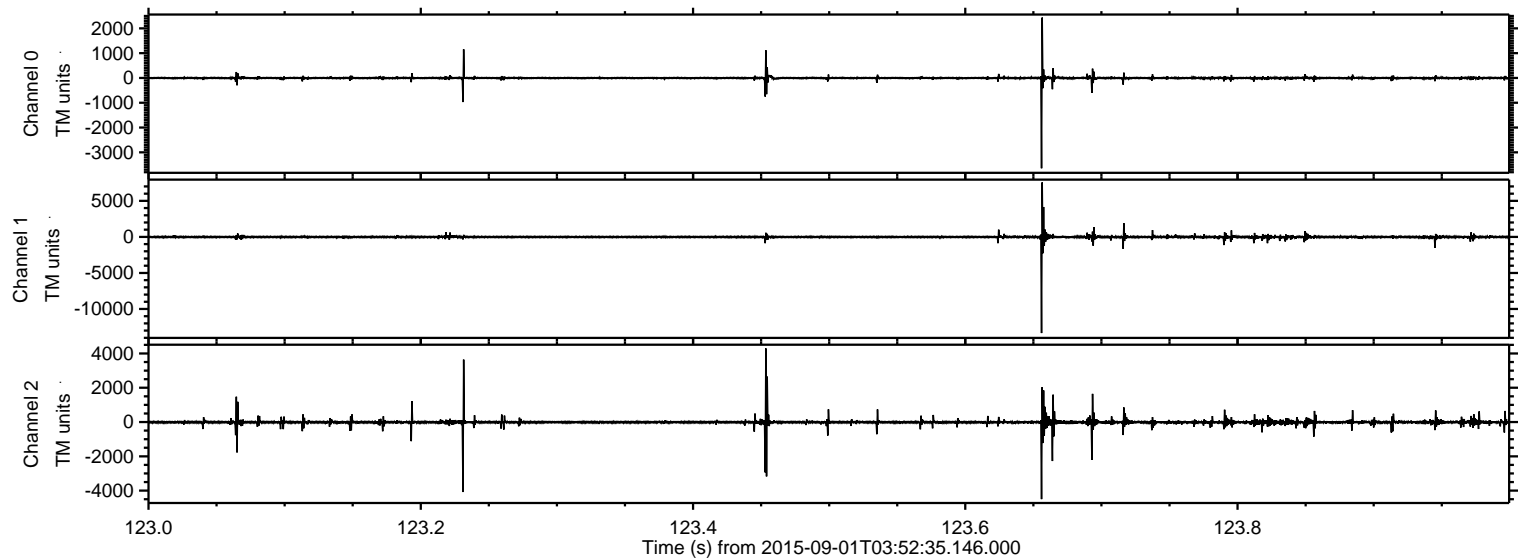

Processed Thu Oct 8 17:24:31 2015 by ELM ver.2012-10-06 from 001__elm20150901_035234__dat00.bin

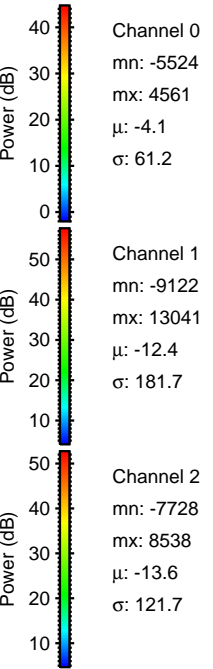
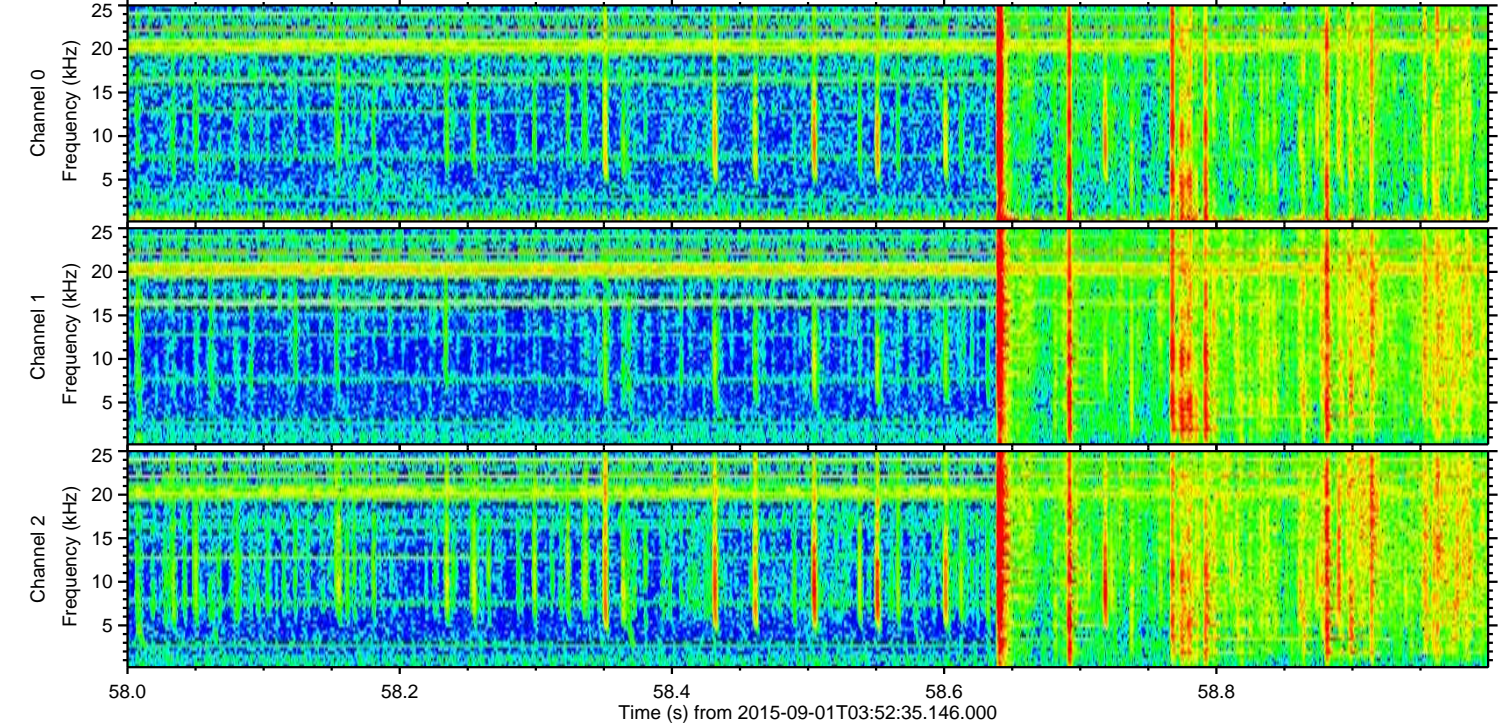
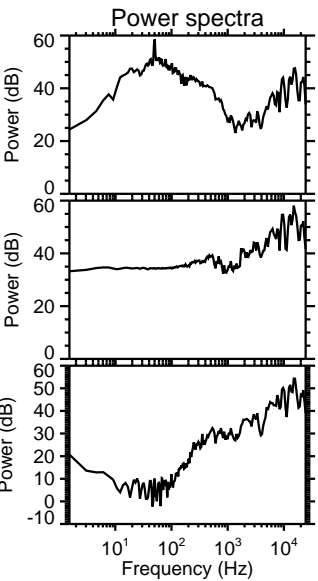
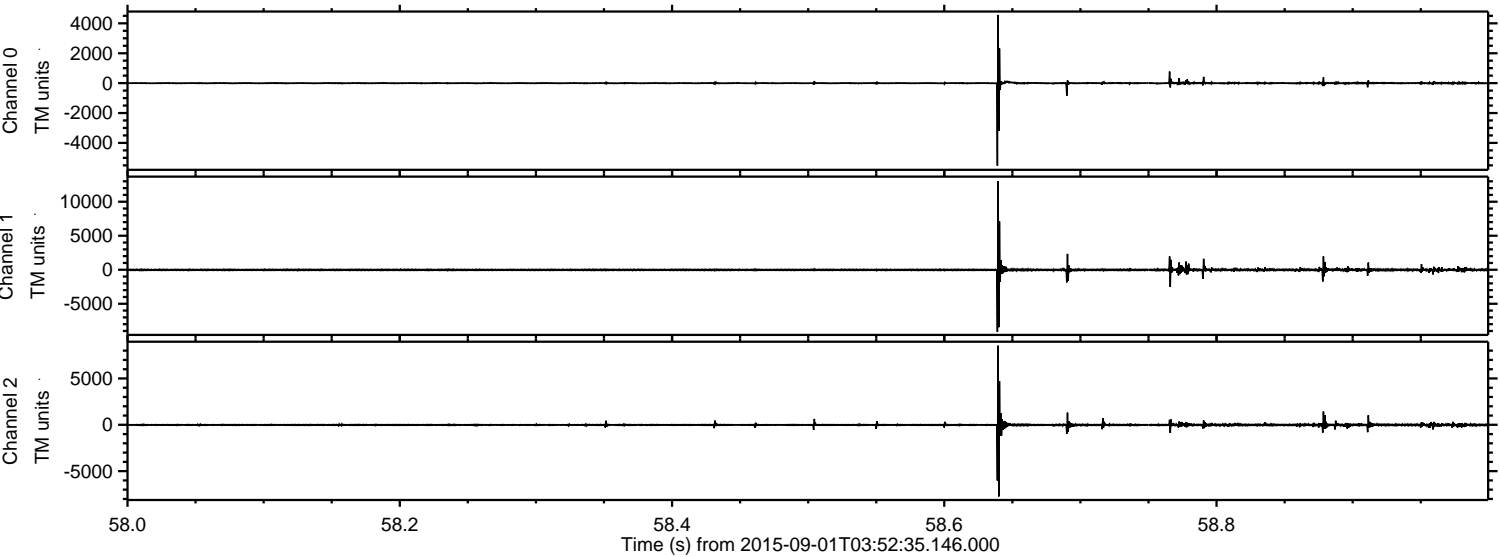

Processed Thu Oct 8 17:24:32 2015 by ELM ver.2012-10-06 from 001__elm20150901_035234__dat00.bin

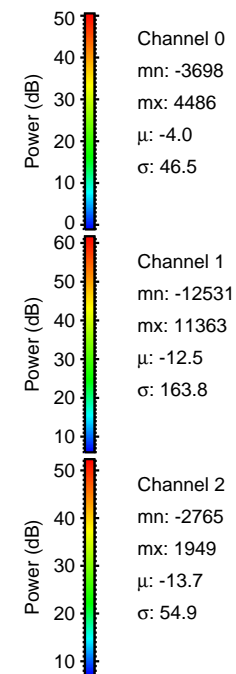
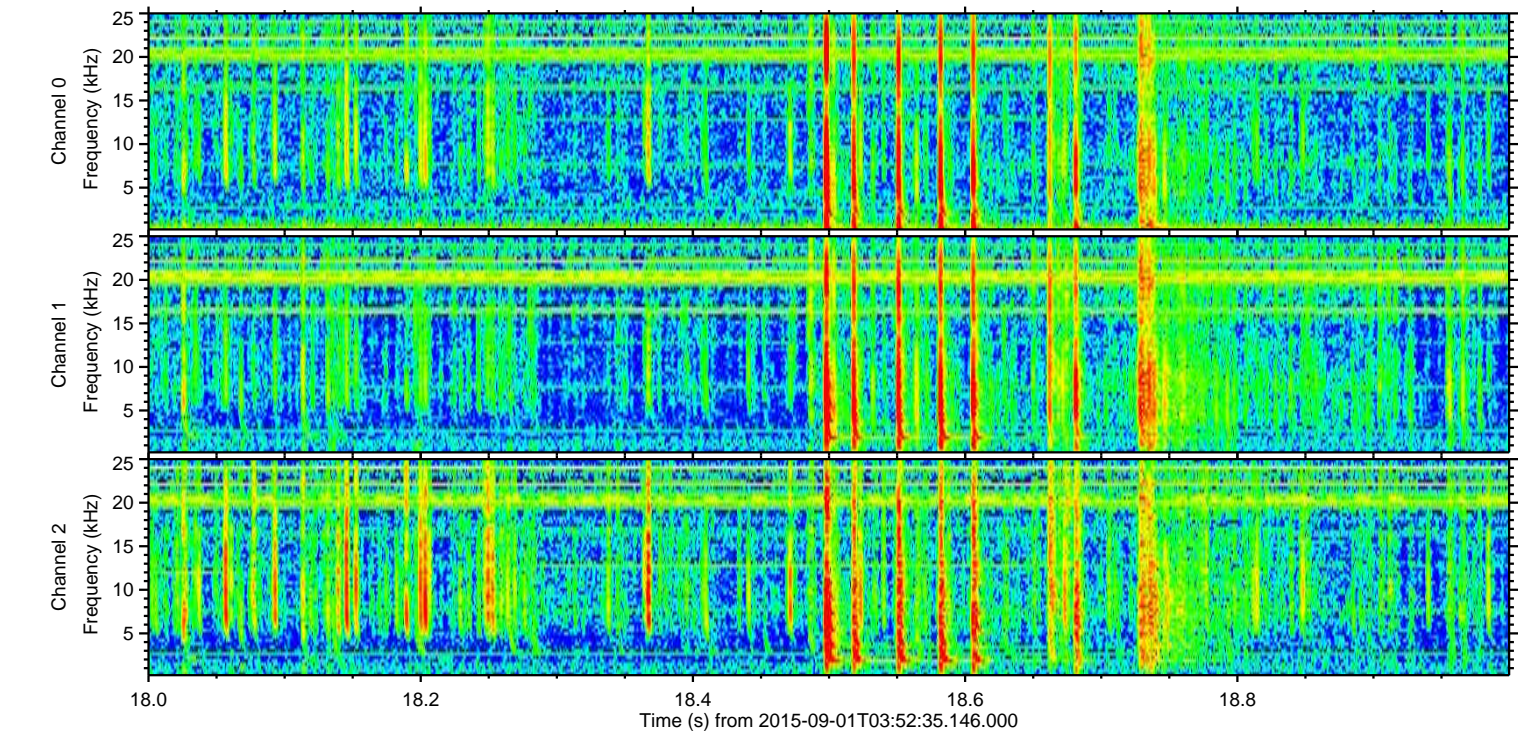
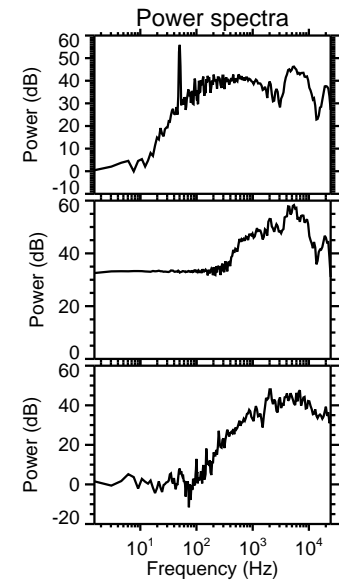
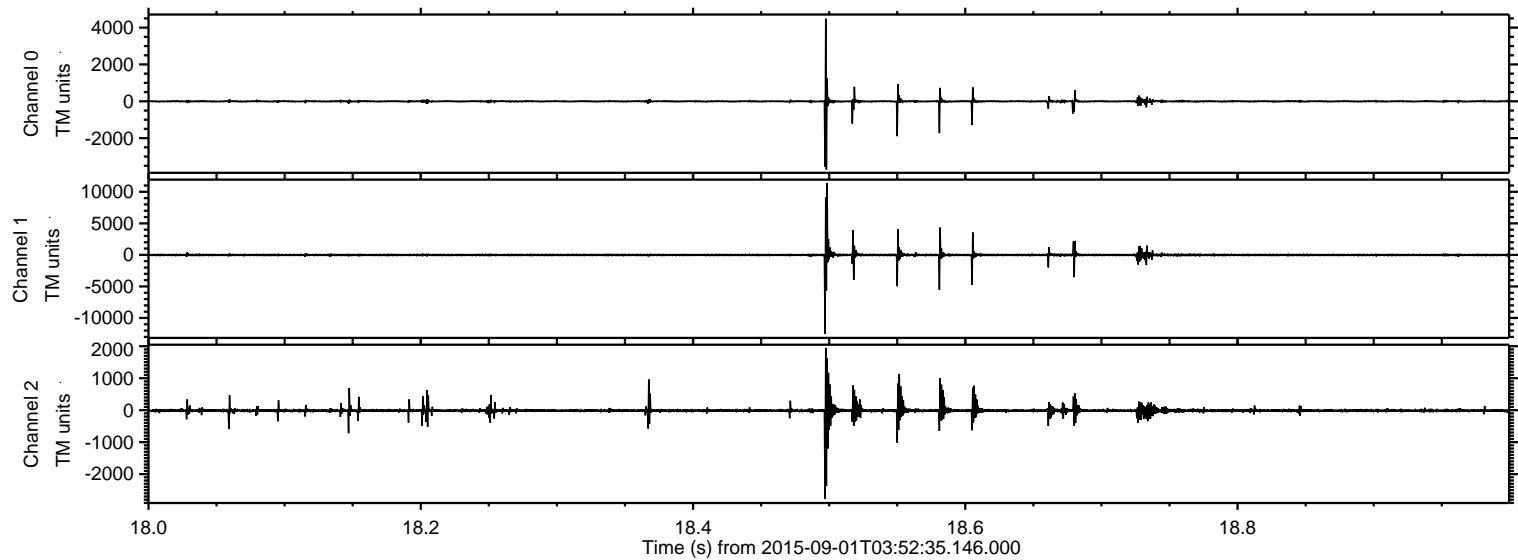

ELMAVAN 3D WAVEFORMS (Measured data sampled at 50 kHz) 51000 packets of 144 samples from 2015-09-01T03:52:35.146.000. Part 106/147

Processed Thu Oct 8 17:24:33 2015 by ELM ver.2012-10-06 from 001__elm20150901_035234__dat00.bin

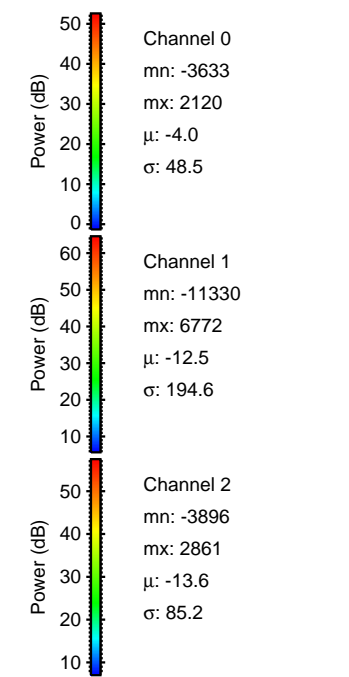
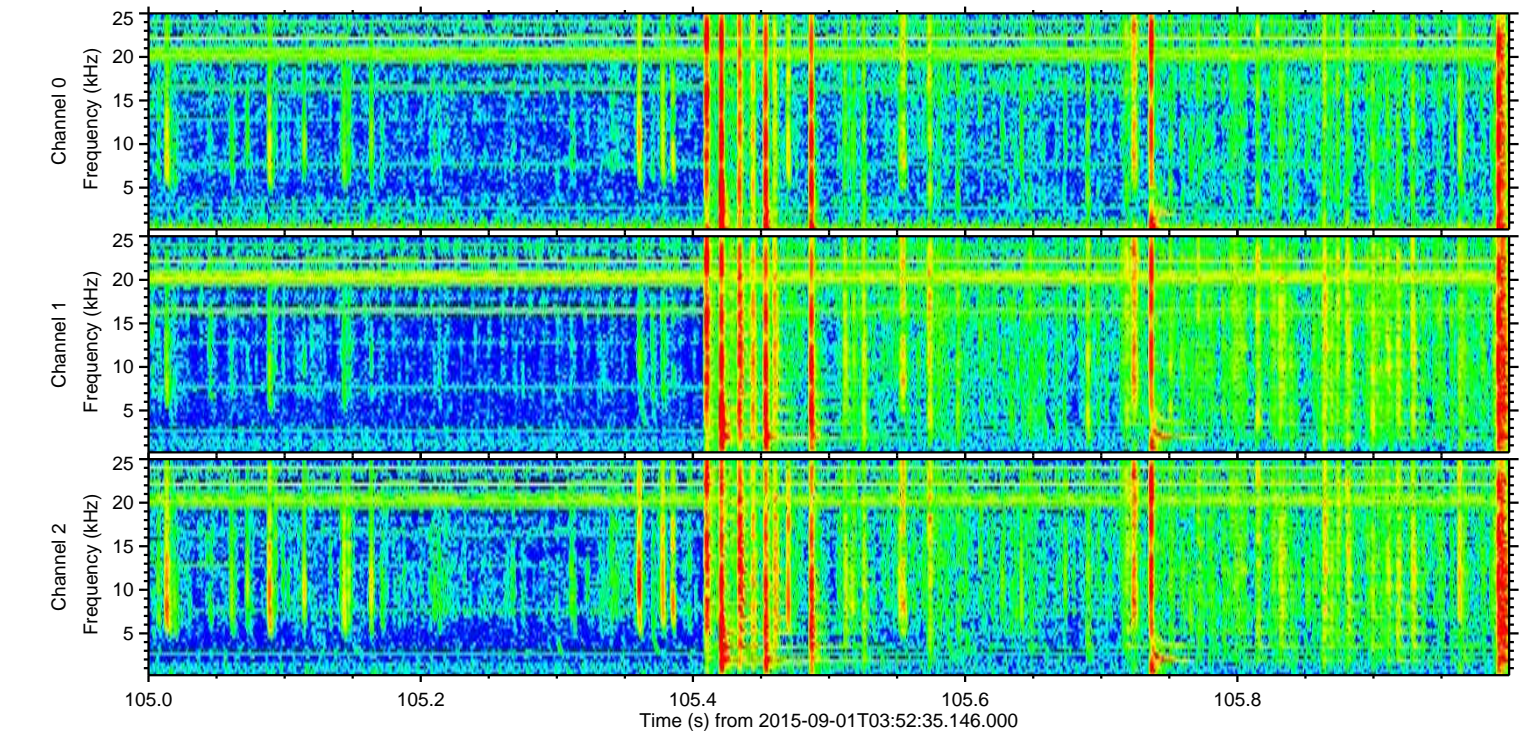
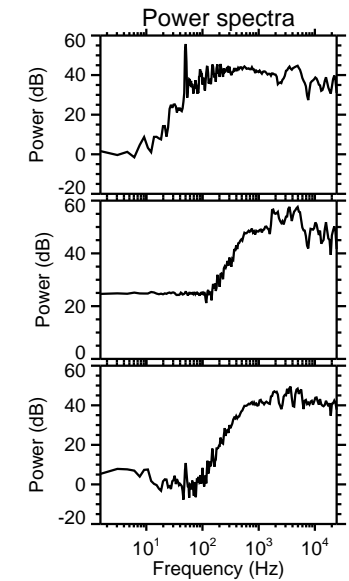
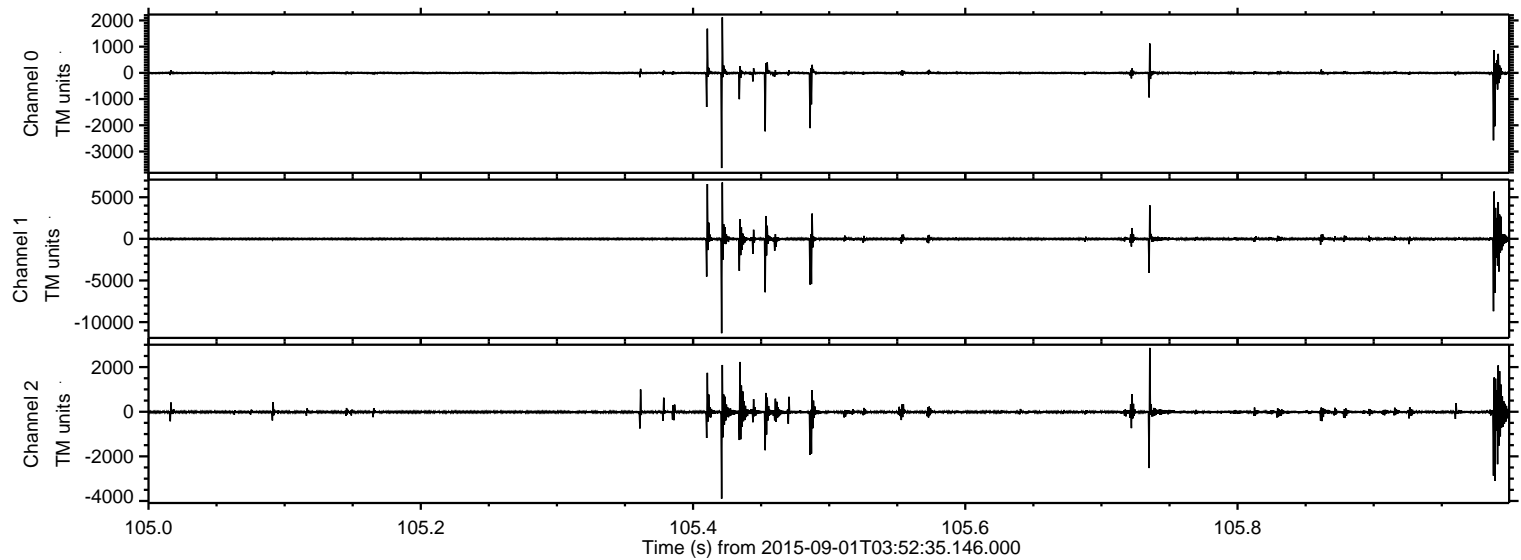

Processed Thu Oct 8 17:24:34 2015 by ELM ver.2012-10-06 from 001__elm20150901_035234__dat00.bin

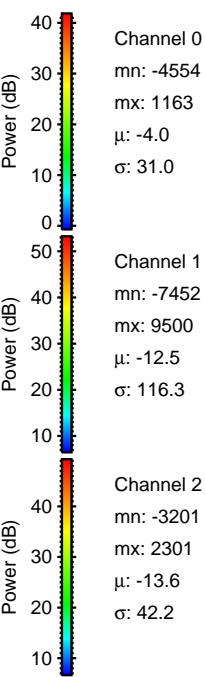
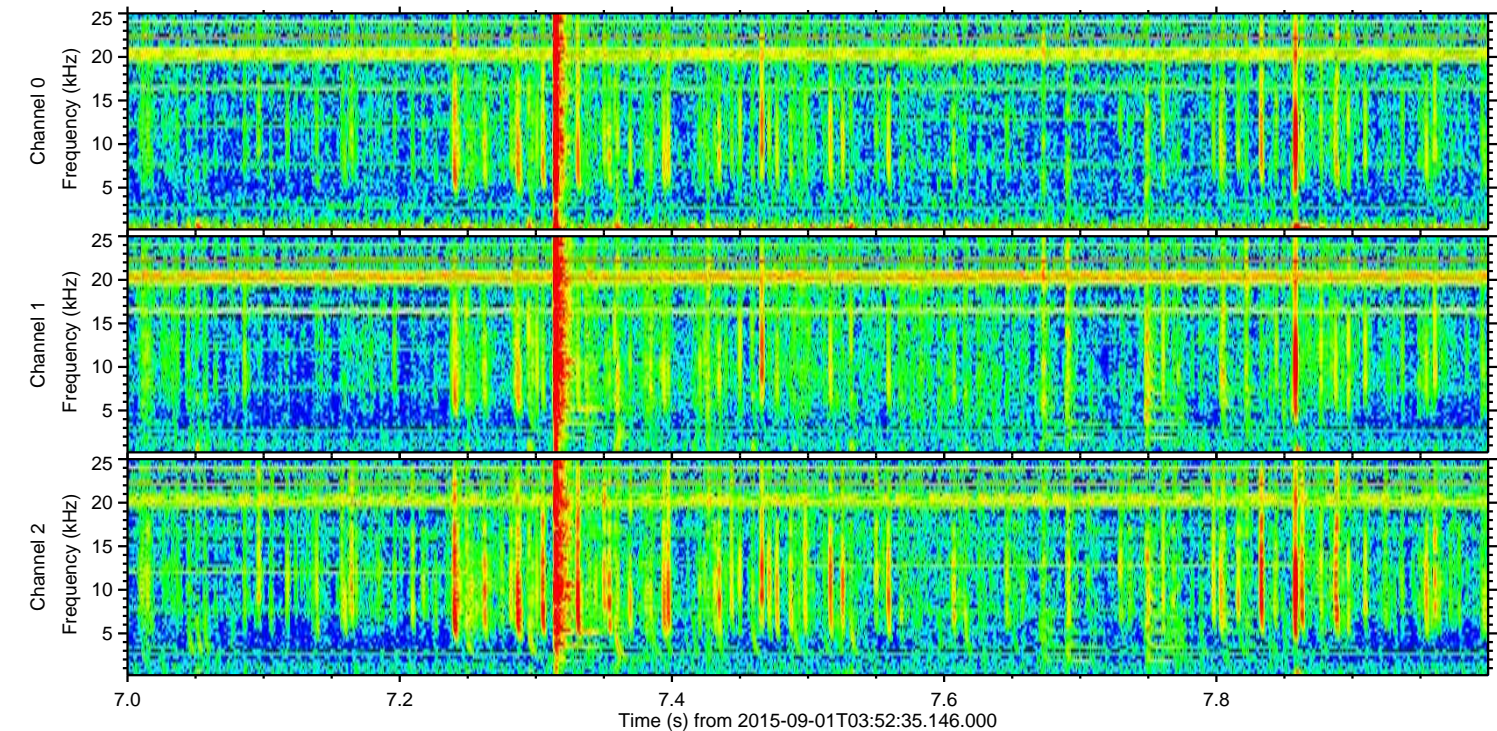
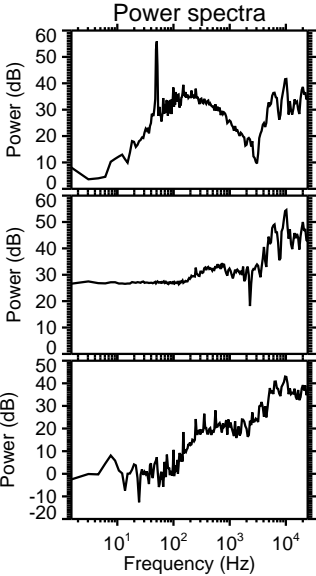
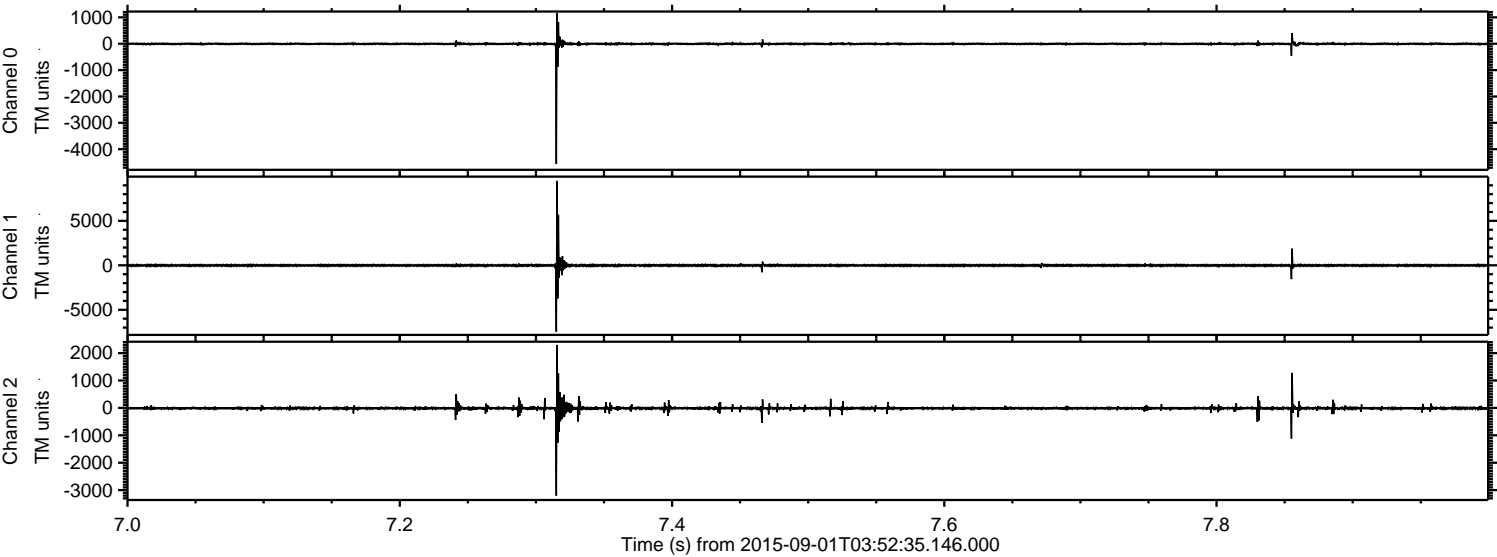

ELMAVAN 3D WAVEFORMS (Measured data sampled at 50 kHz) 51000 packets of 144 samples from 2015-09-01T03:52:35.146.000. Part 17/147

Processed Thu Oct 8 17:24:35 2015 by ELM ver.2012-10-06 from 001__elm20150901_035234__dat00.bin

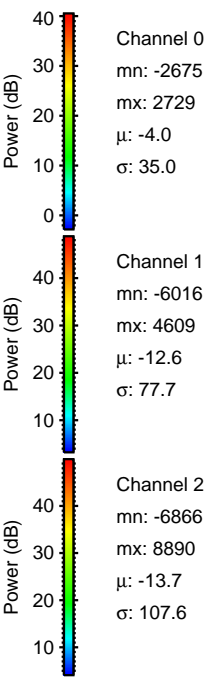
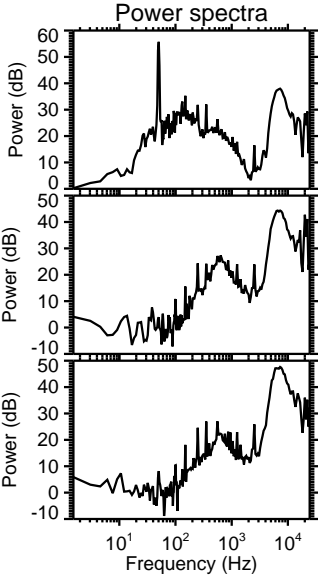
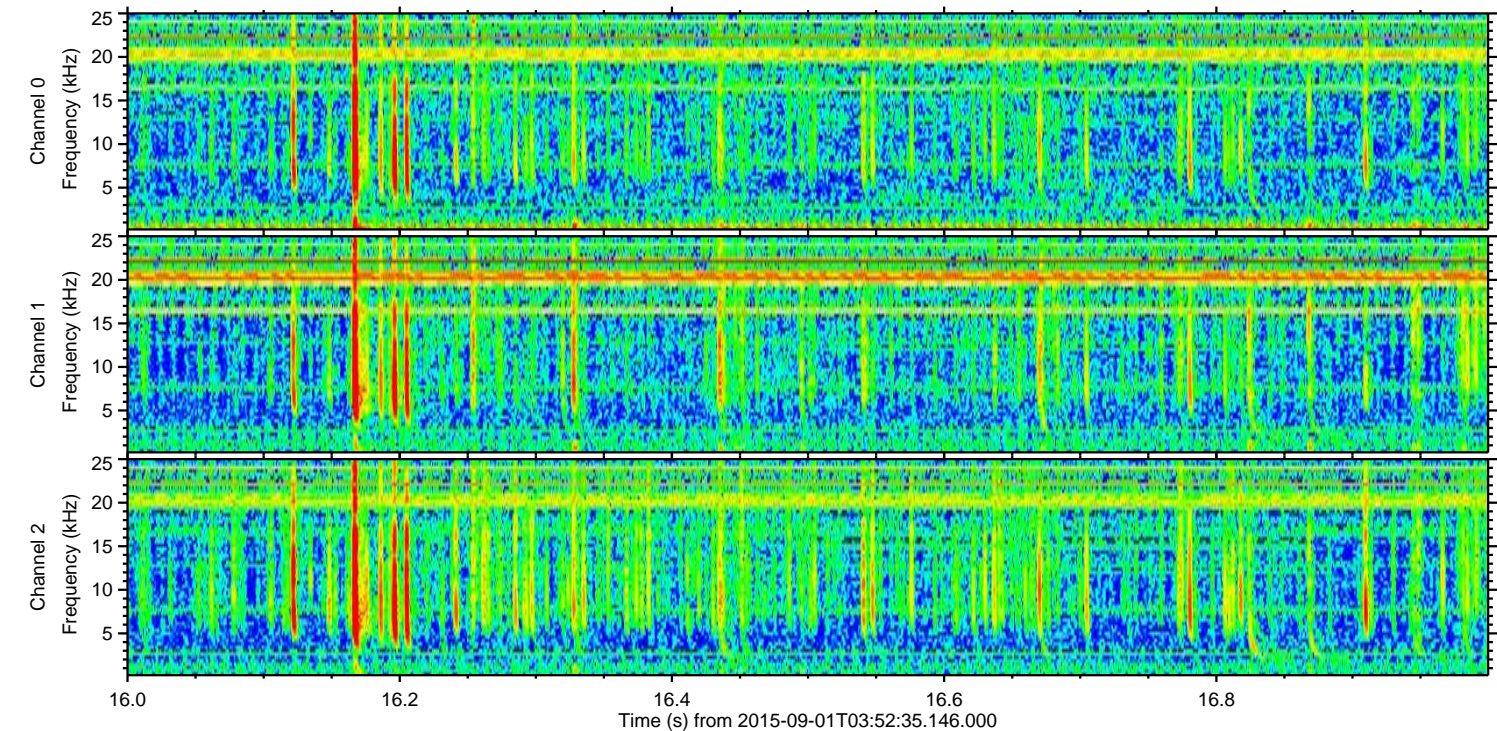
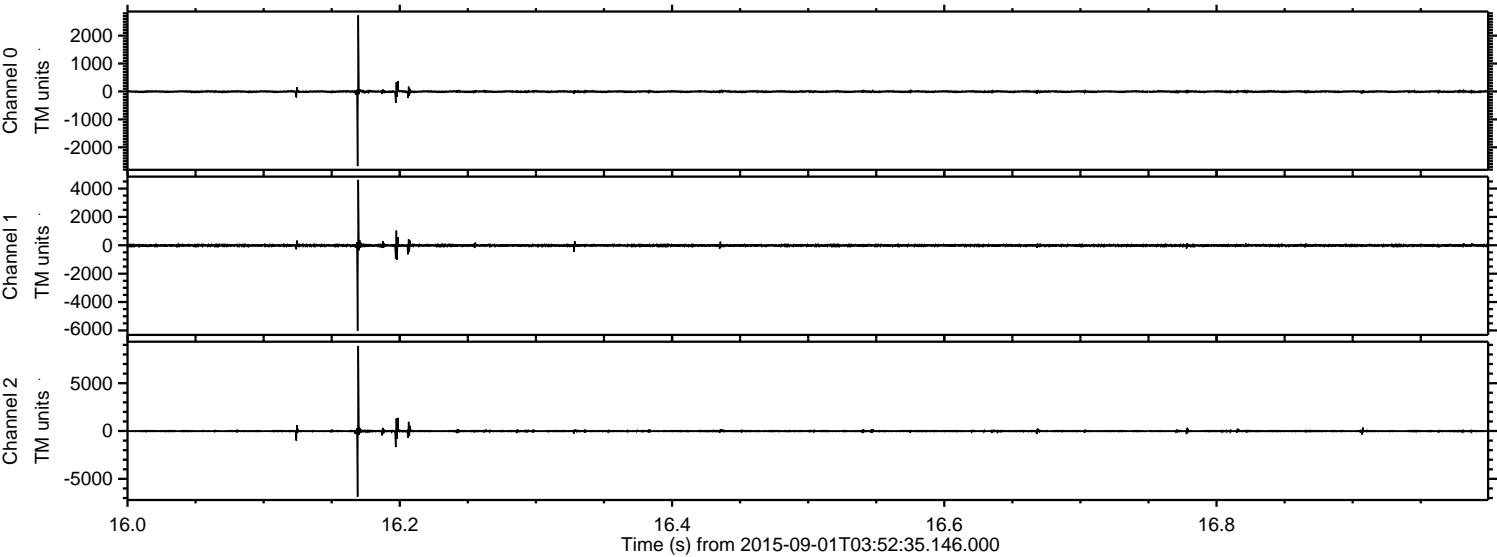

Channel 0
mn: -2675
mx: 2729
 μ : -4.0
 σ : 35.0

Channel 1
mn: -6016
mx: 4609
 μ : -12.6
 σ : 77.7

Channel 2
mn: -6866
mx: 8890
 μ : -13.7
 σ : 107.6

Processed Thu Oct 8 17:24:36 2015 by ELM ver.2012-10-06 from 001__elm20150901_035234__dat00.bin

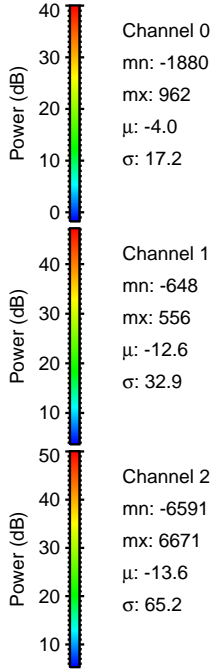
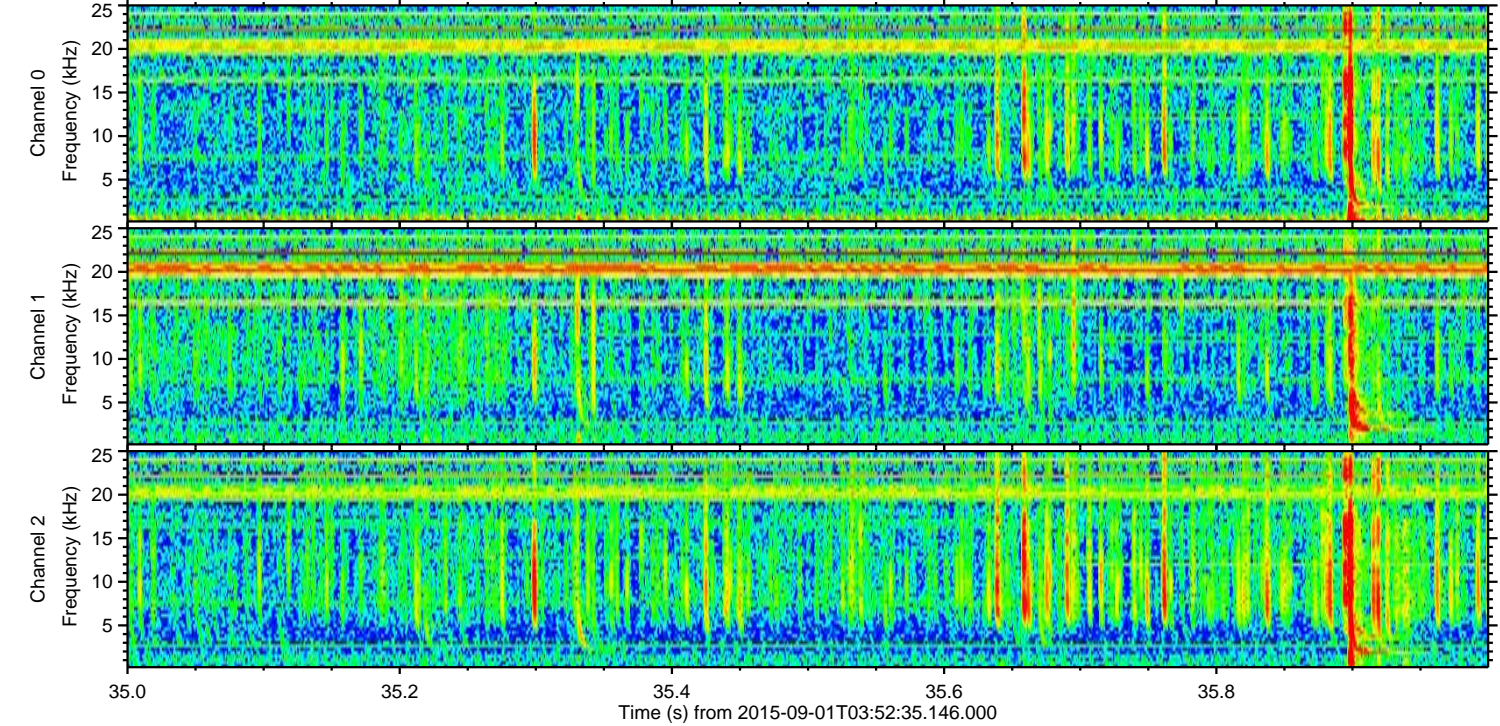
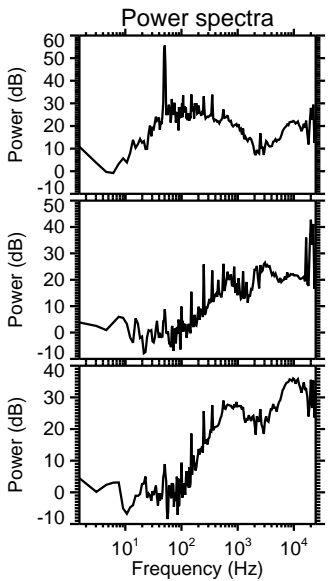
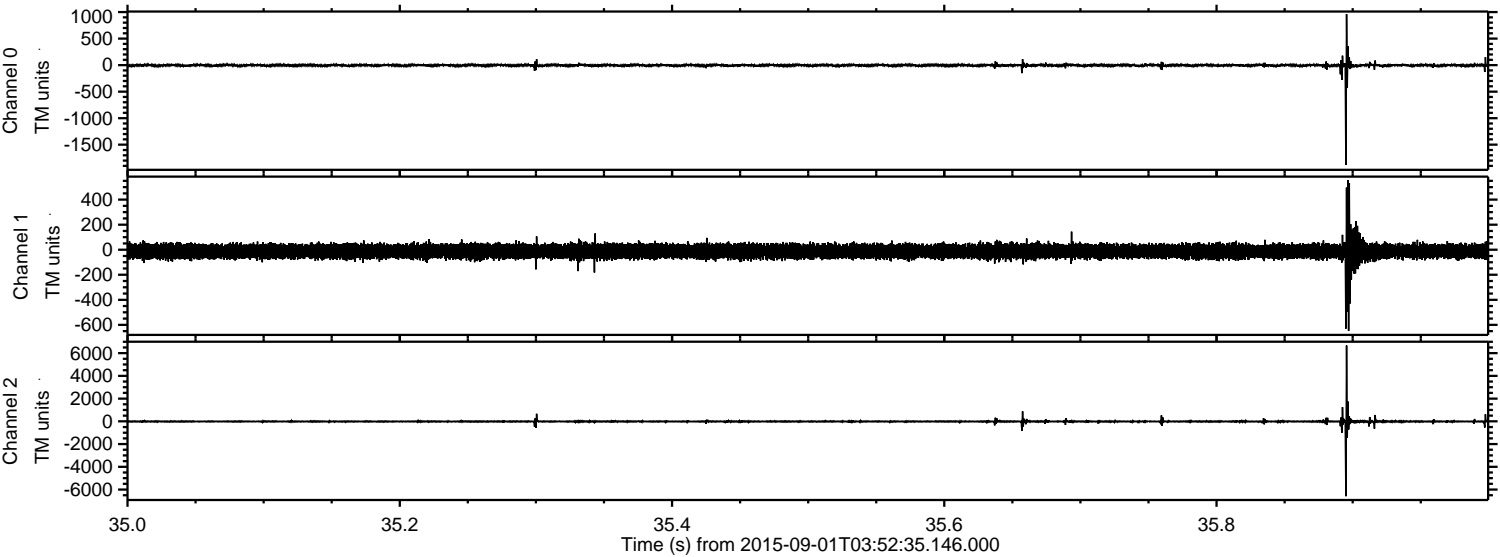

Channel 0
mn: -1880
mx: 962
 μ : -4.0
 σ : 17.2

Channel 1
mn: -648
mx: 556
 μ : -12.6
 σ : 32.9

Channel 2
mn: -6591
mx: 6671
 μ : -13.6
 σ : 65.2

Processed Thu Oct 8 17:24:38 2015 by ELM ver.2012-10-06 from 001__elm20150901_035234__dat00.bin

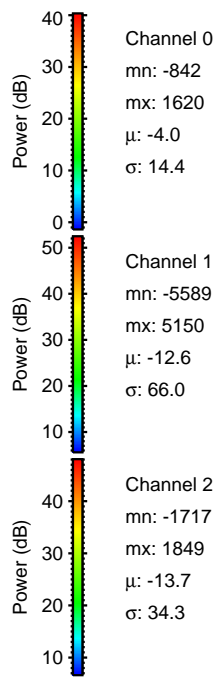
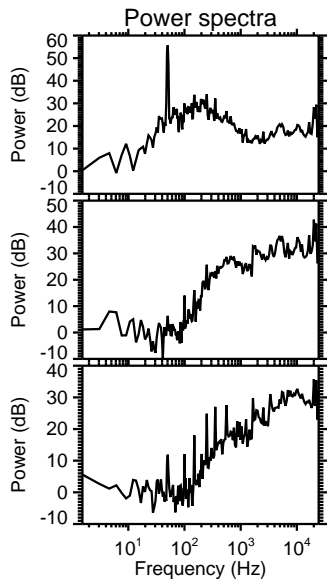
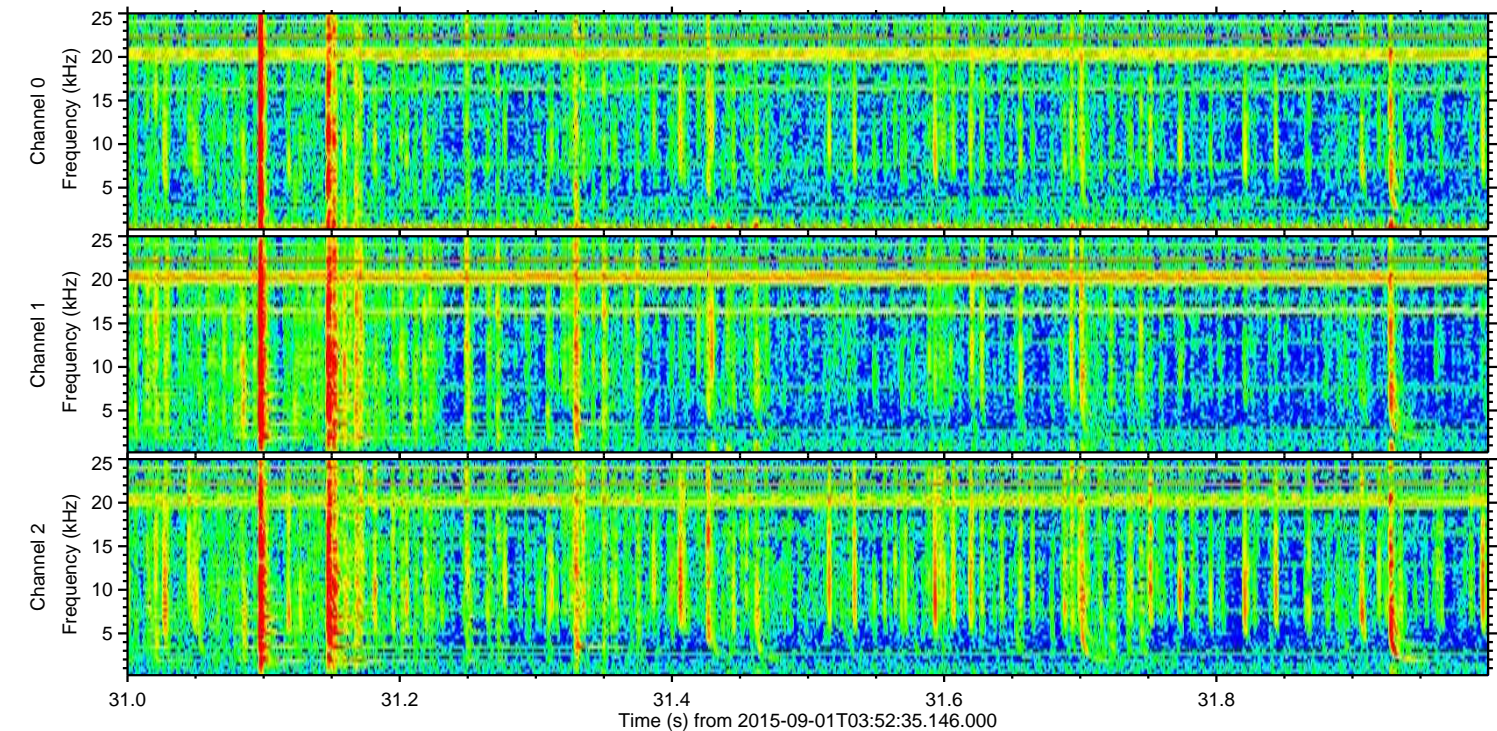
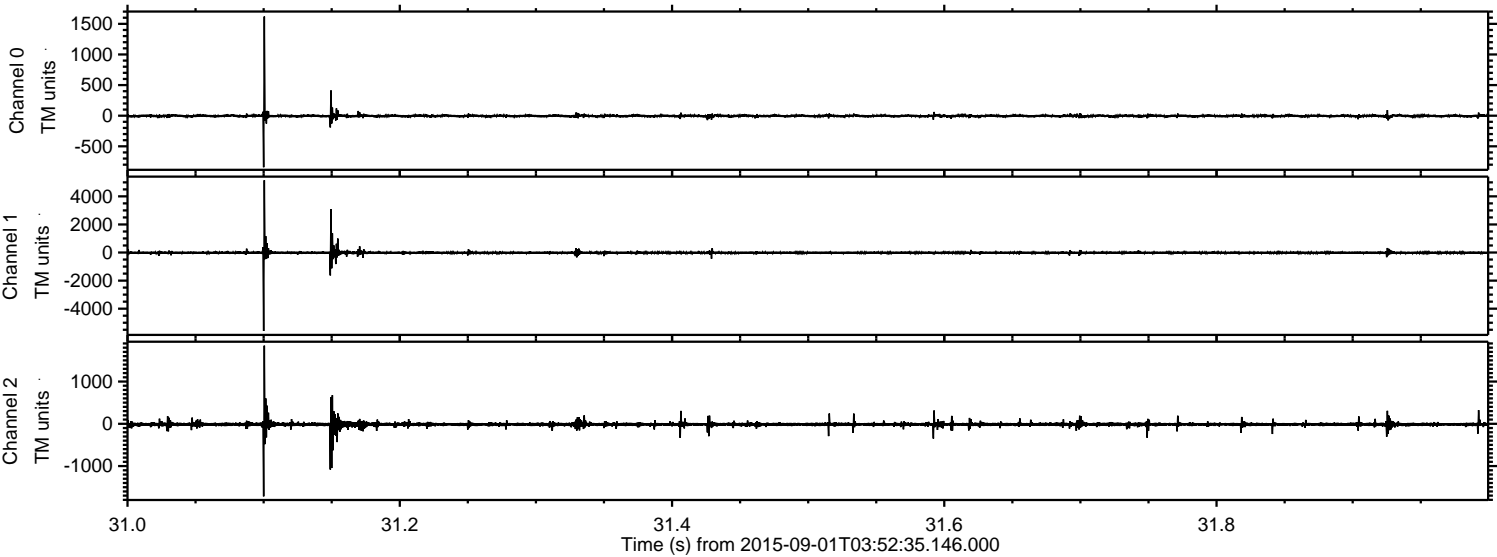

Processed Thu Oct 8 17:24:39 2015 by ELM ver.2012-10-06 from 001__elm20150901_035234__dat00.bin

