

ELMAVAN 3D WAVEFORMS (Measured data sampled at 50 kHz) 51000 packets of 144 samples from 2015-09-01T03:22:33.792.999.

Processed Thu Oct 8 17:16:00 2015 by ELM ver.2012-10-06 from 001\_\_elm20150901\_032232\_\_dat00.bin

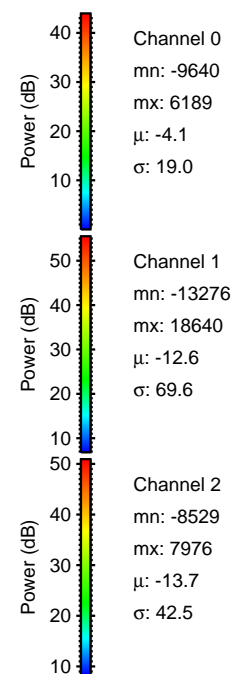

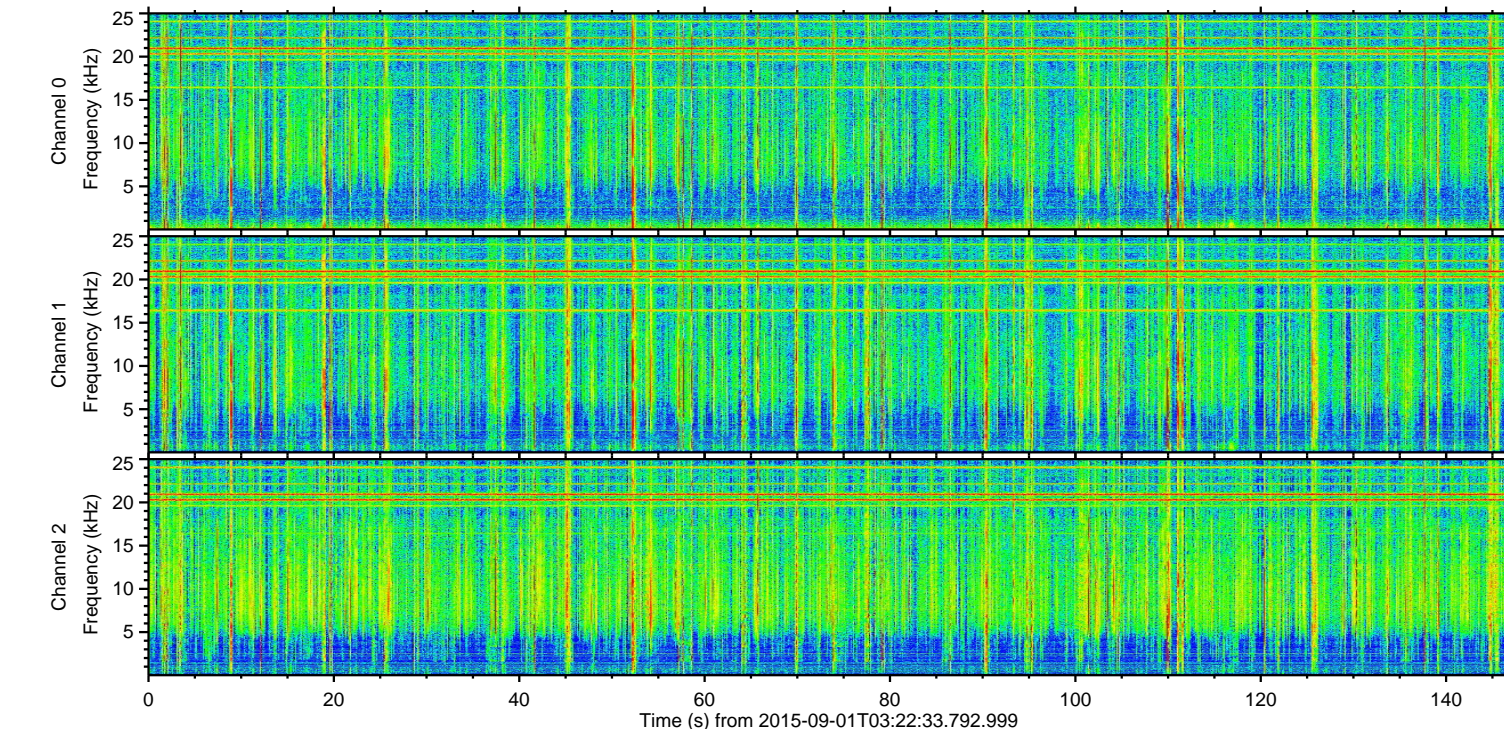
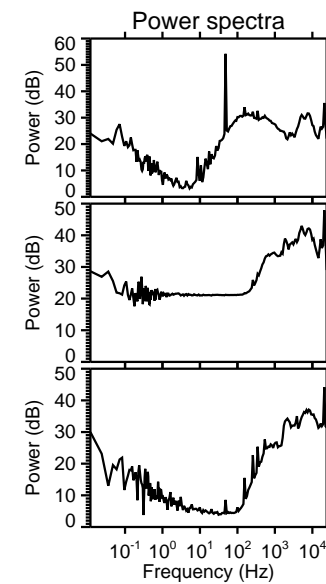
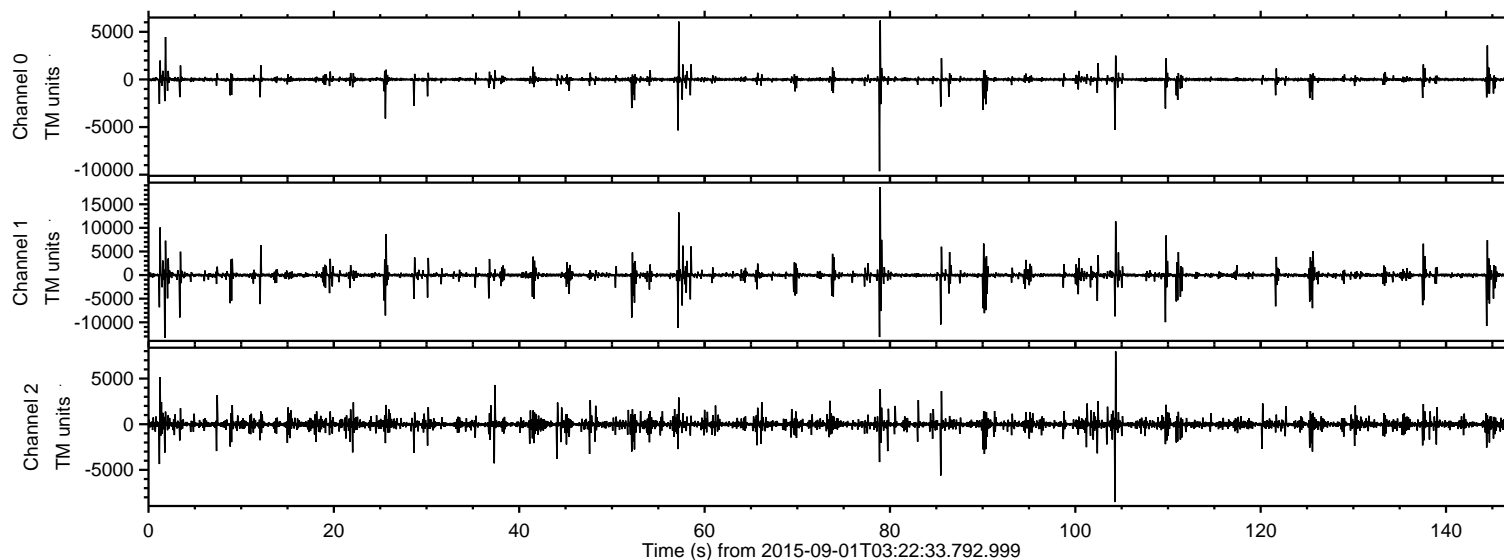

Processed Thu Oct 8 17:16:15 2015 by ELM ver.2012-10-06 from 001\_\_elm20150901\_032232\_\_dat00.bin

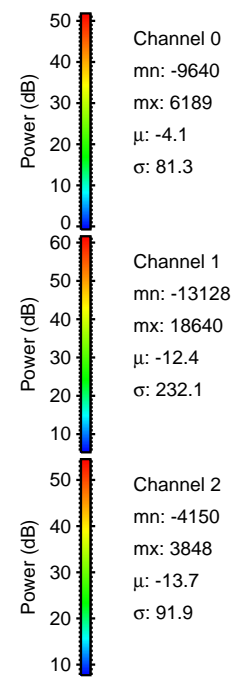
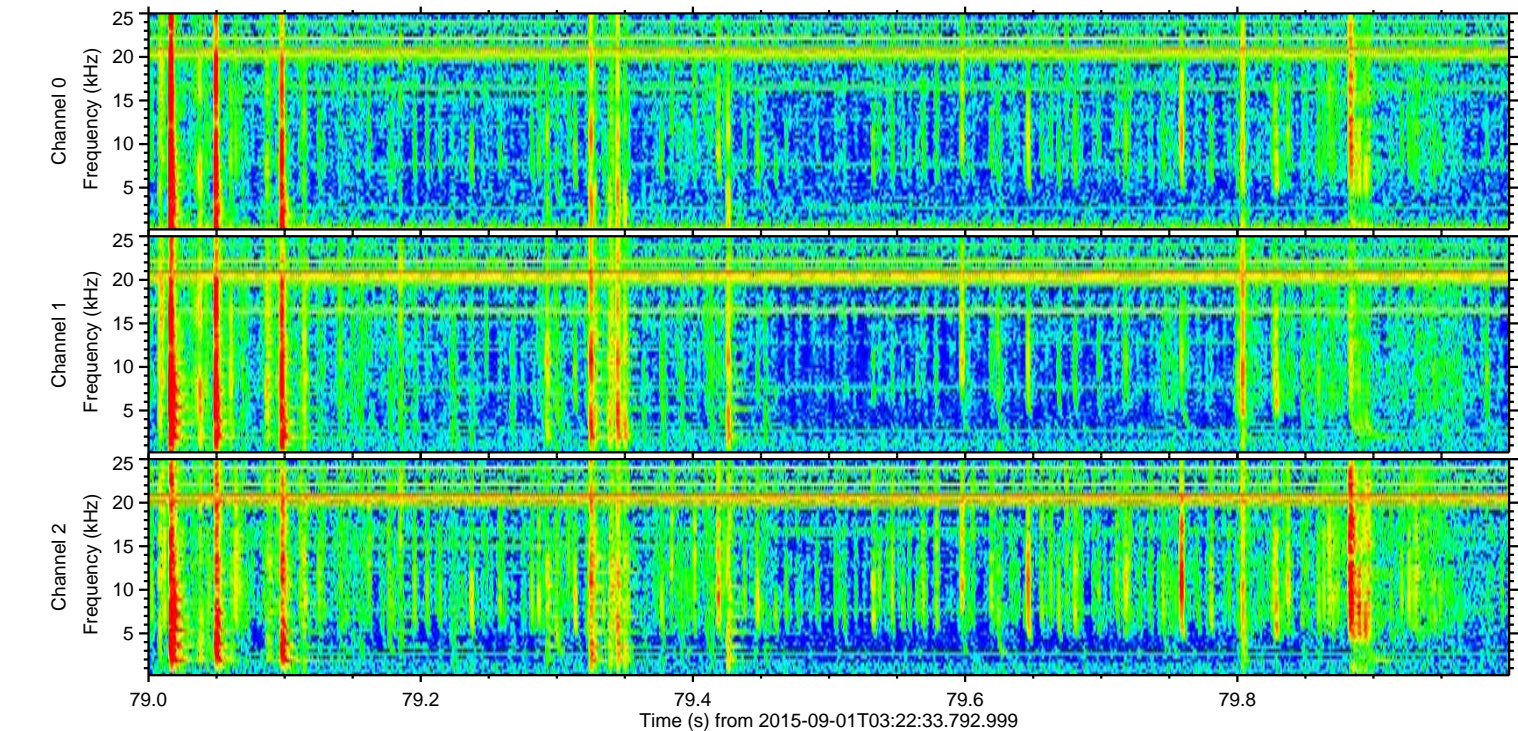
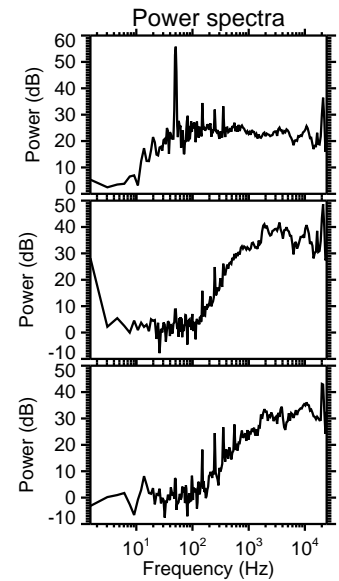
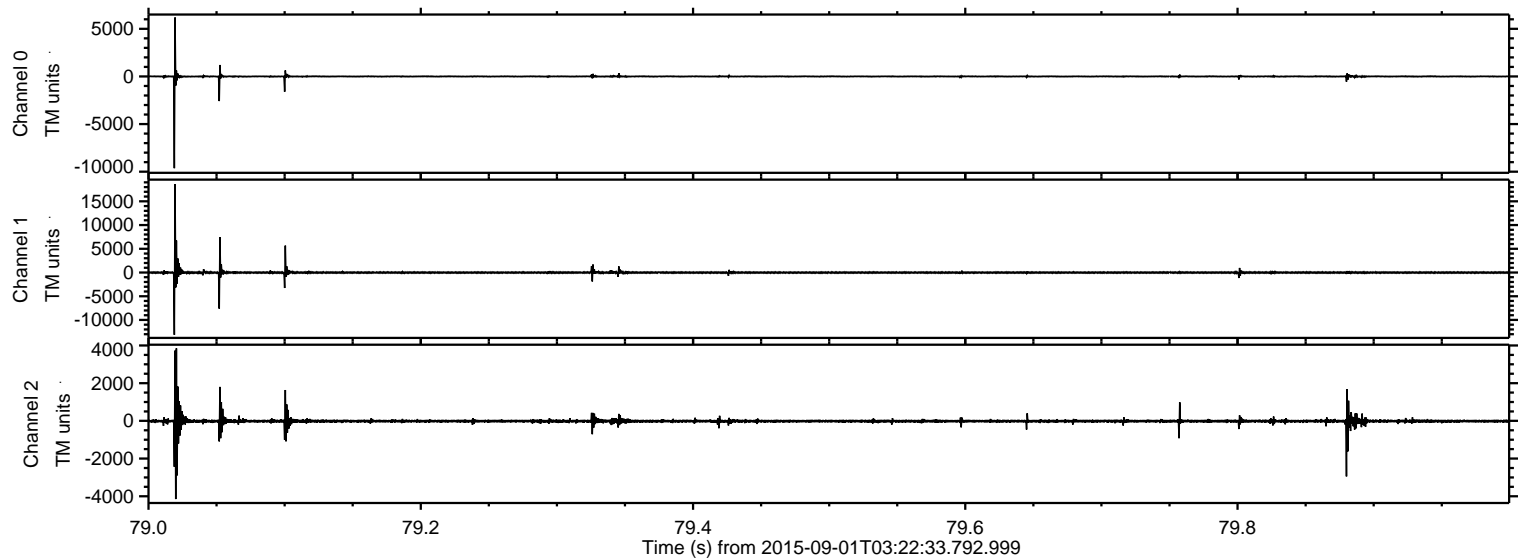



ELMAVAN 3D WAVEFORMS (Measured data sampled at 50 kHz) 51000 packets of 144 samples from 2015-09-01T03:22:33.792.999. Part 2/147

Processed Thu Oct 8 17:16:16 2015 by ELM ver.2012-10-06 from 001\_\_elm20150901\_032232\_\_dat00.bin

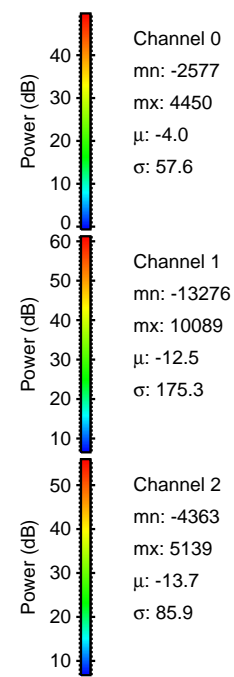
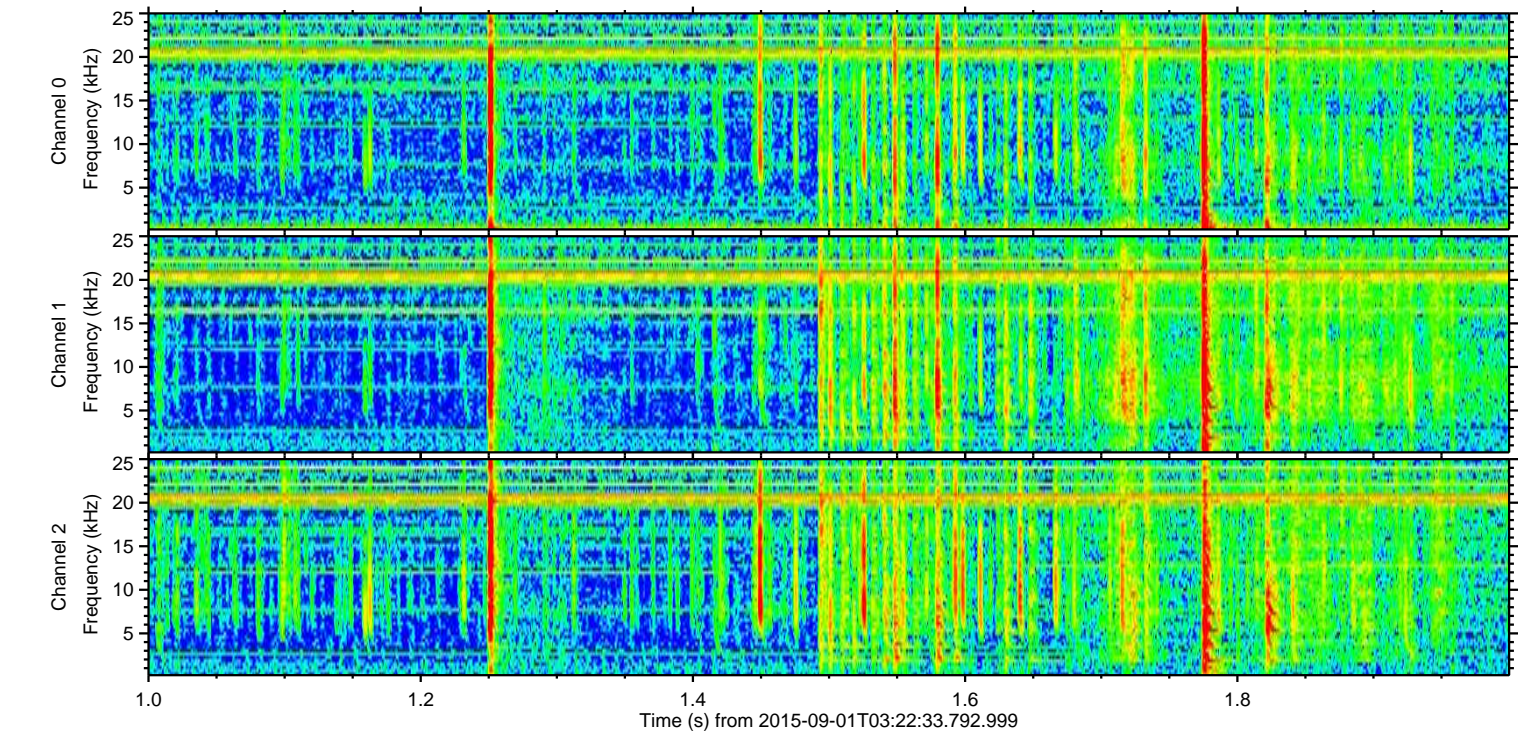
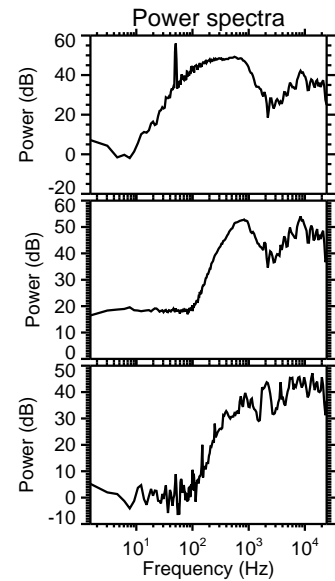
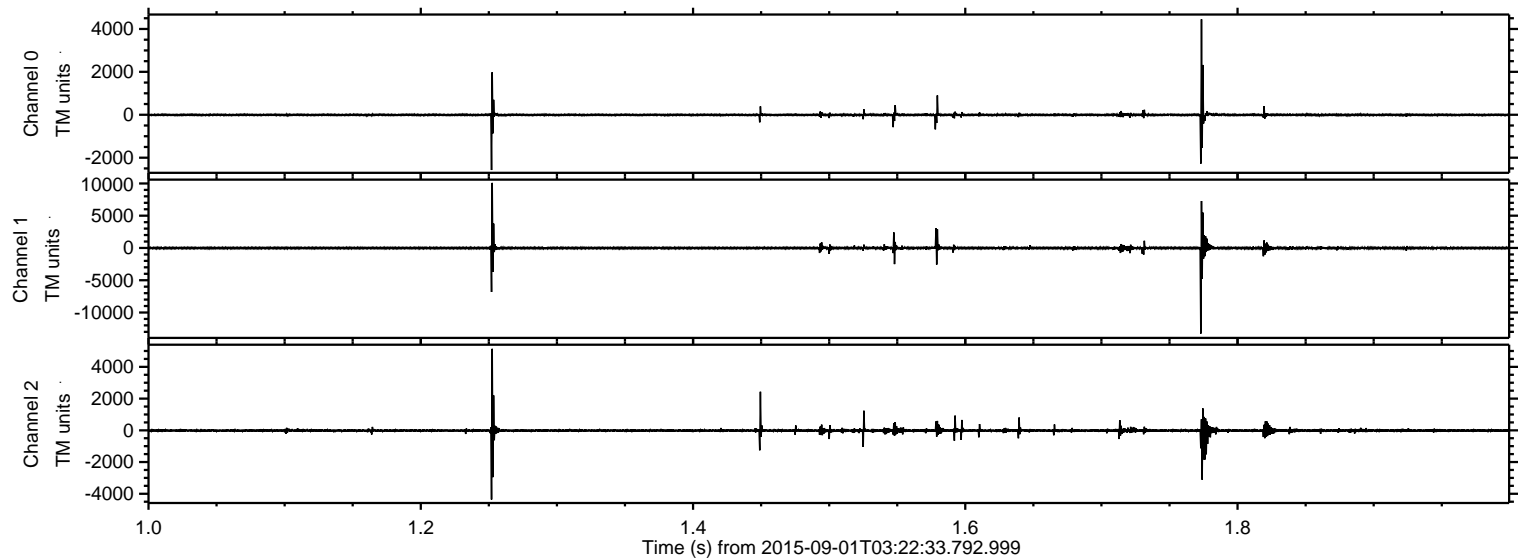



Processed Thu Oct 8 17:16:17 2015 by ELM ver.2012-10-06 from 001\_\_elm20150901\_032232\_\_dat00.bin

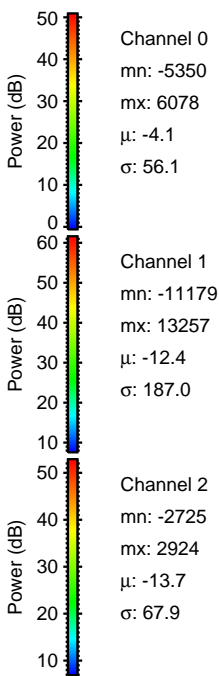
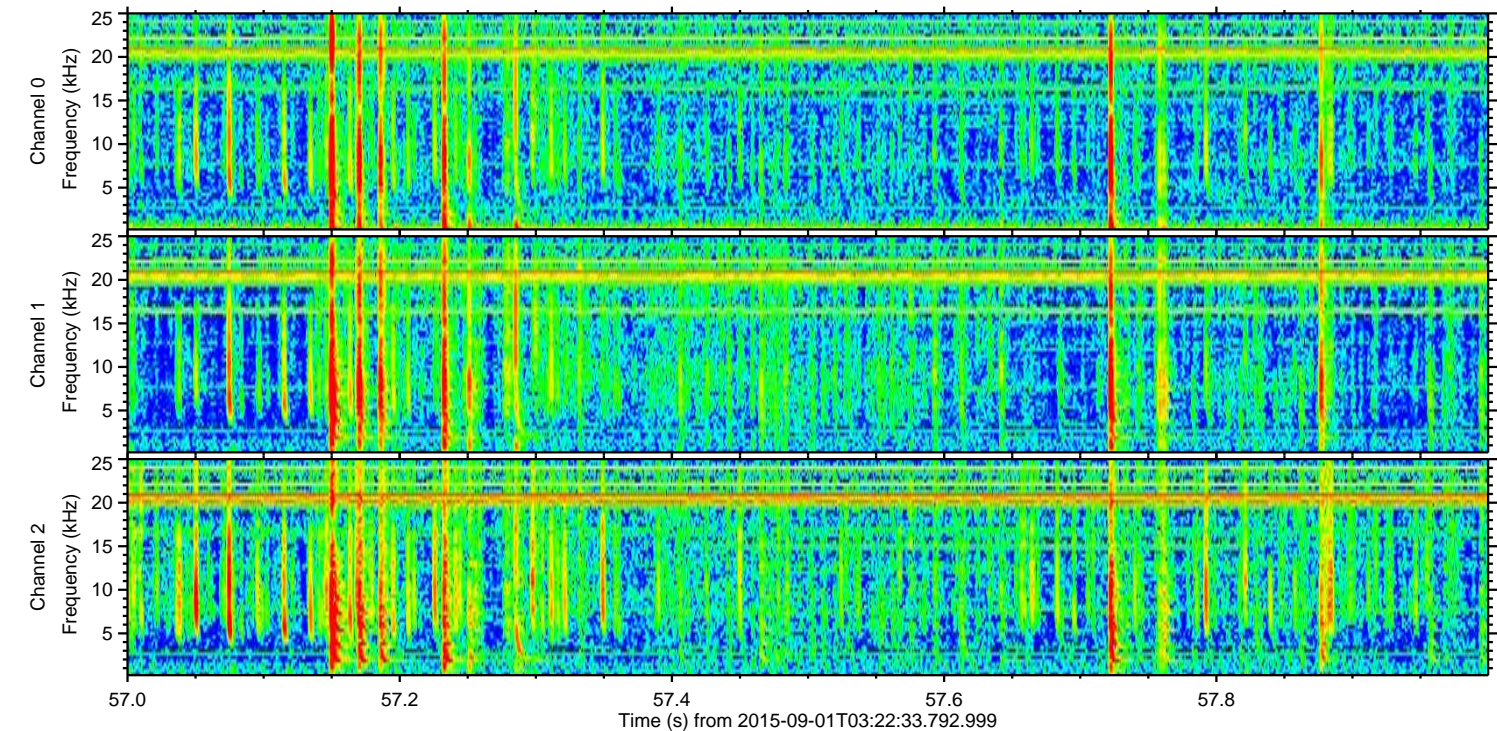
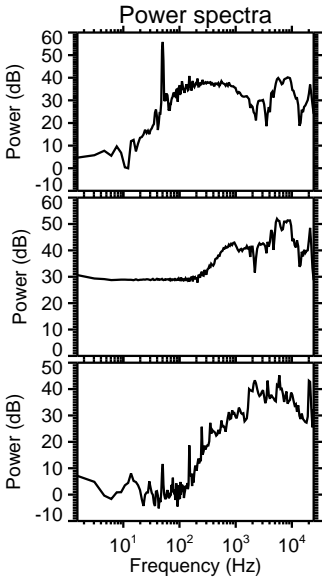
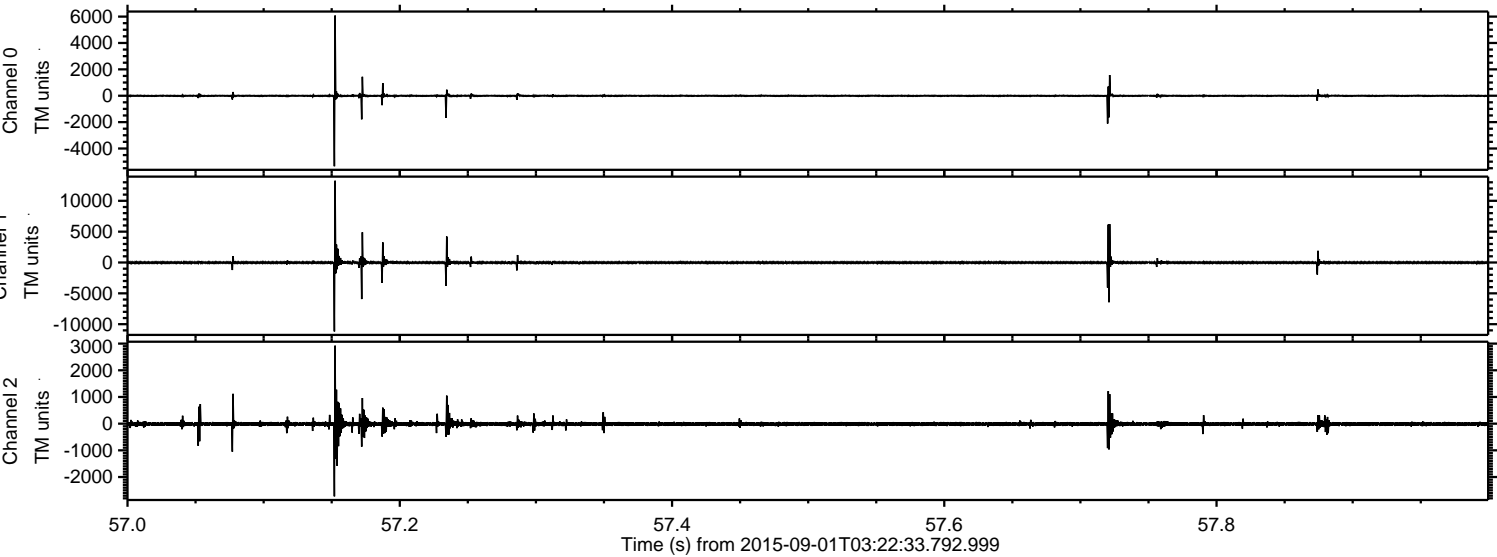



ELMAVAN 3D WAVEFORMS (Measured data sampled at 50 kHz) 51000 packets of 144 samples from 2015-09-01T03:22:33.792.999. Part 105/147

Processed Thu Oct 8 17:16:18 2015 by ELM ver.2012-10-06 from 001\_\_elm20150901\_032232\_\_dat00.bin

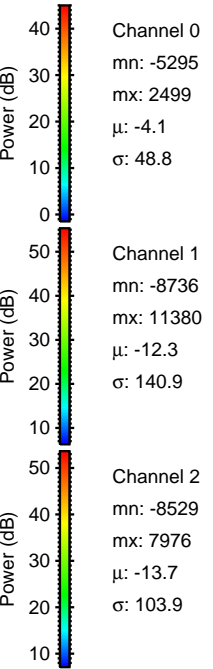
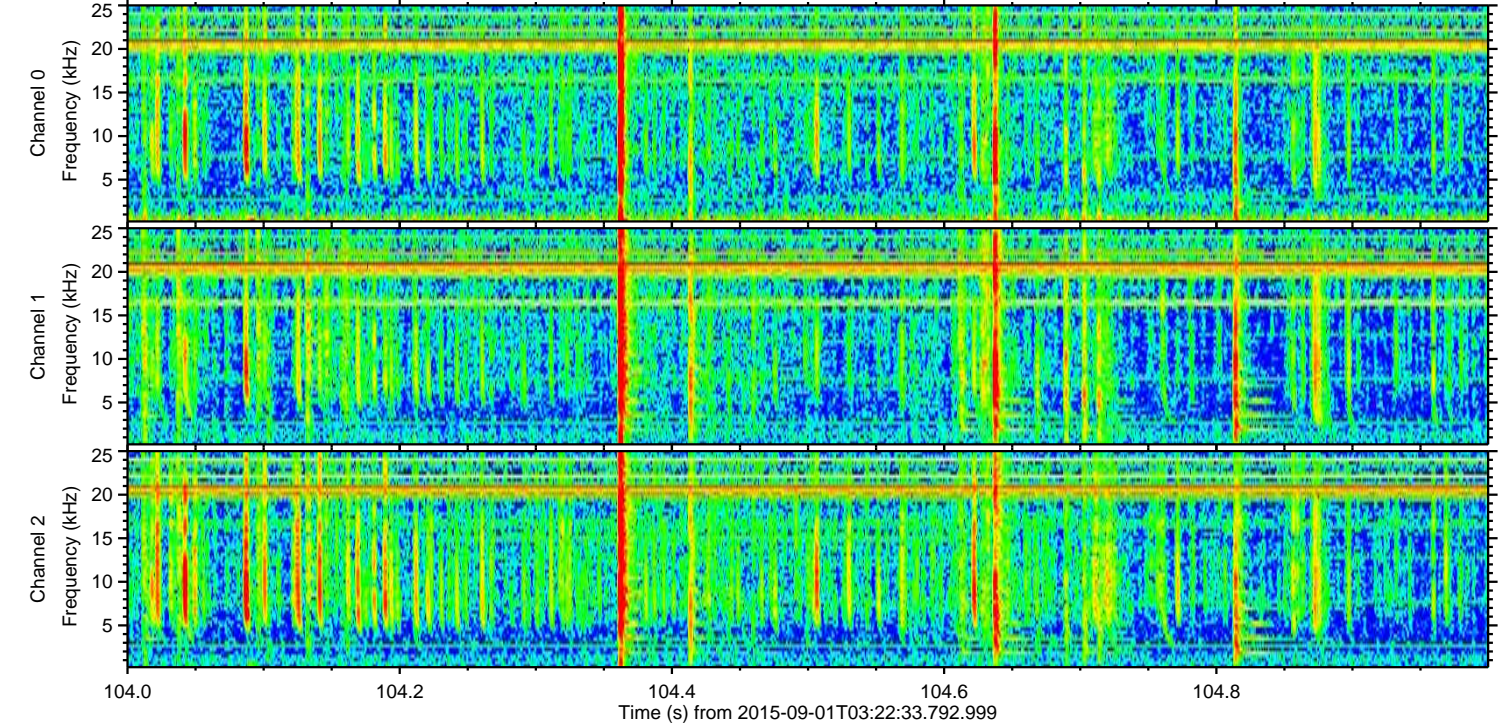
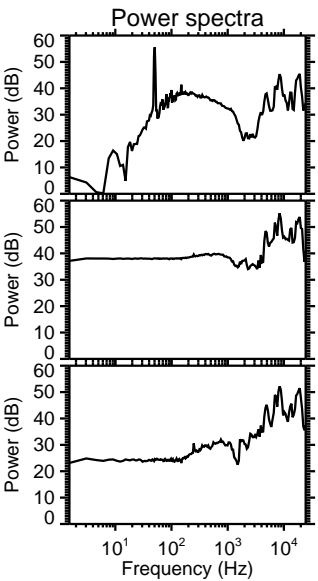
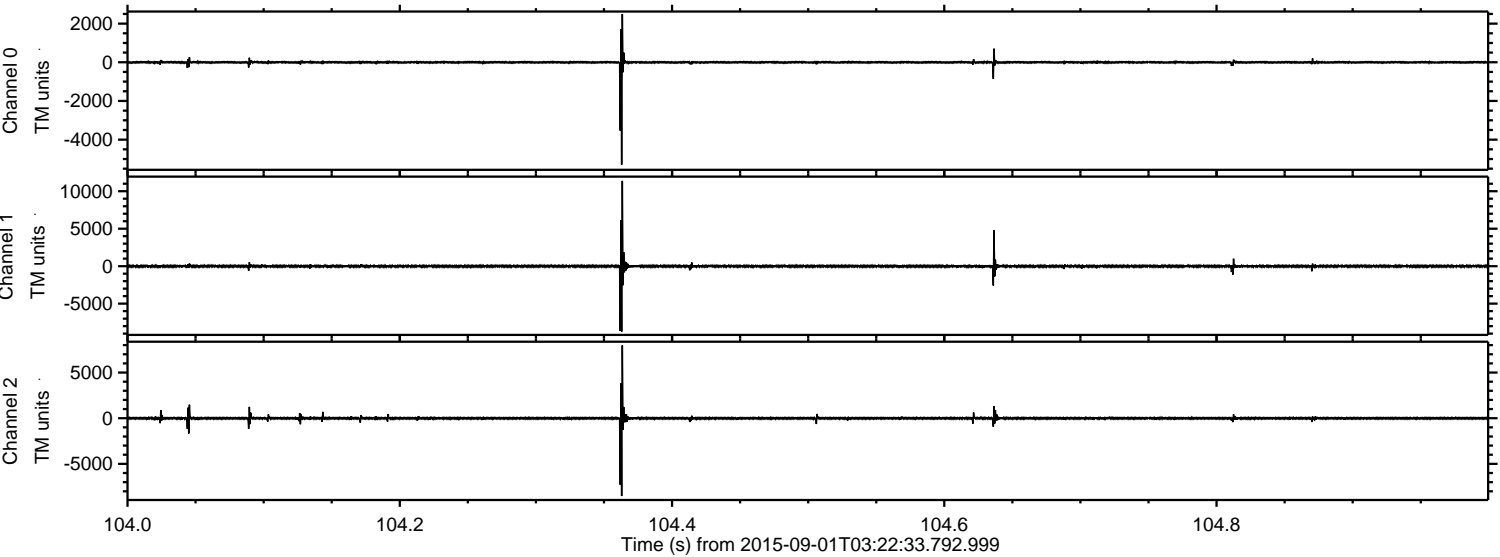



ELMAVAN 3D WAVEFORMS (Measured data sampled at 50 kHz) 51000 packets of 144 samples from 2015-09-01T03:22:33.792.999. Part 145/147

Processed Thu Oct 8 17:16:19 2015 by ELM ver.2012-10-06 from 001\_\_elm20150901\_032232\_\_dat00.bin

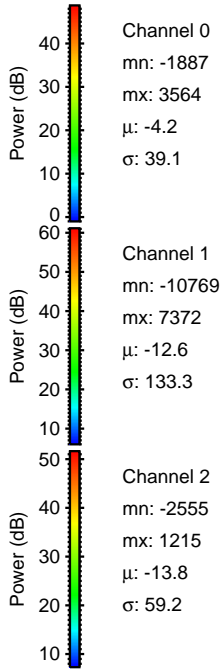
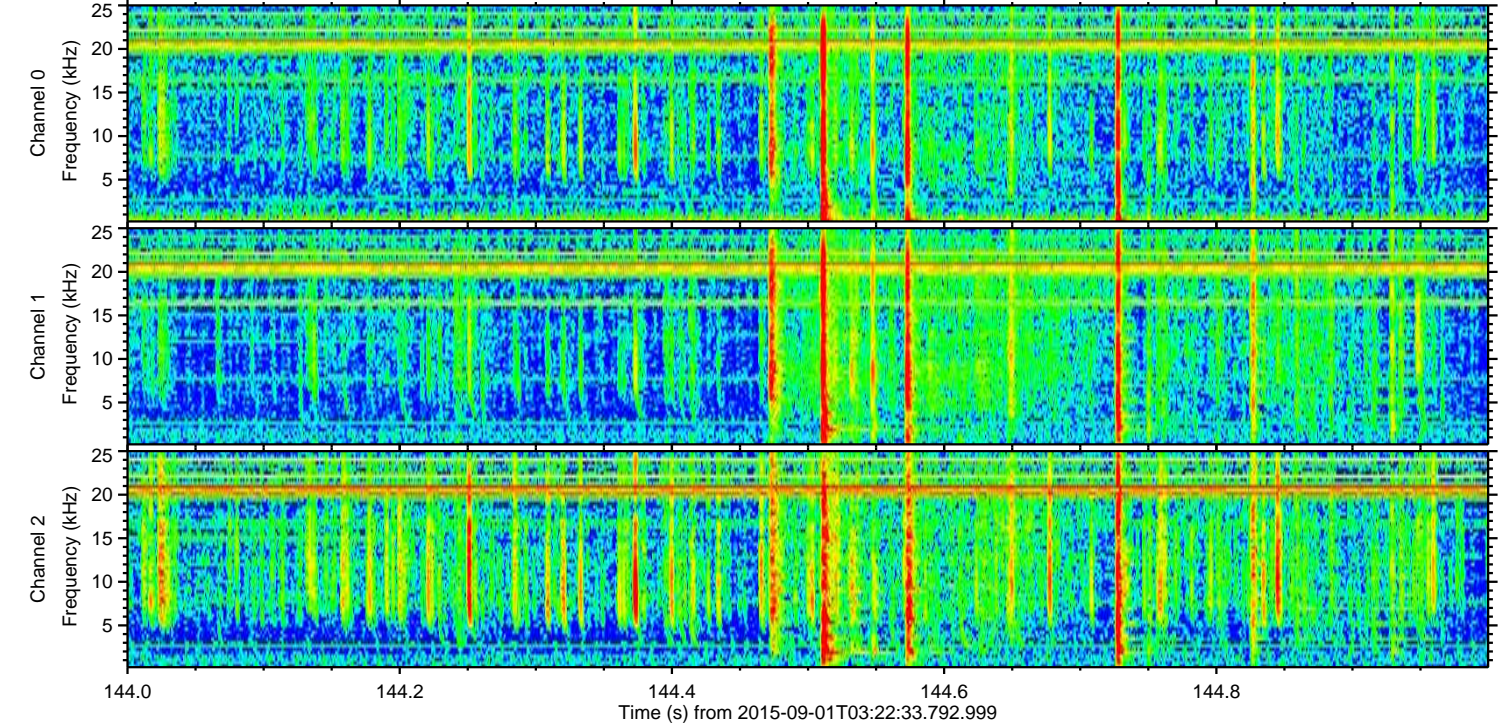
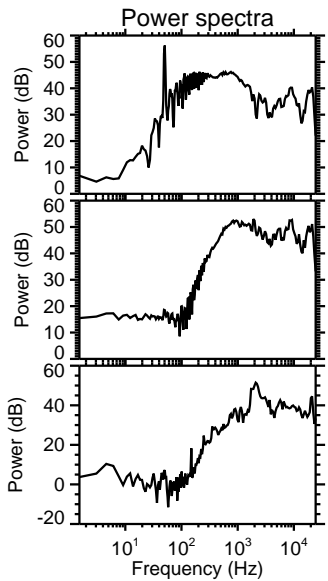
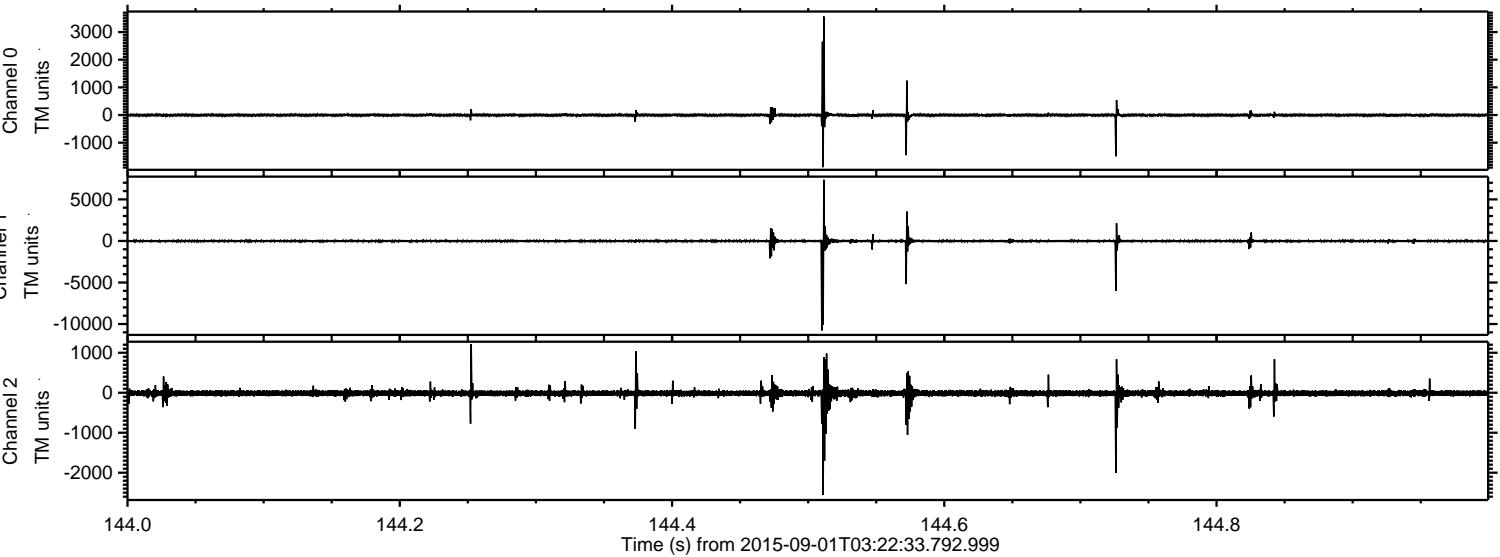



Processed Thu Oct 8 17:16:20 2015 by ELM ver.2012-10-06 from 001\_\_elm20150901\_032232\_\_dat00.bin

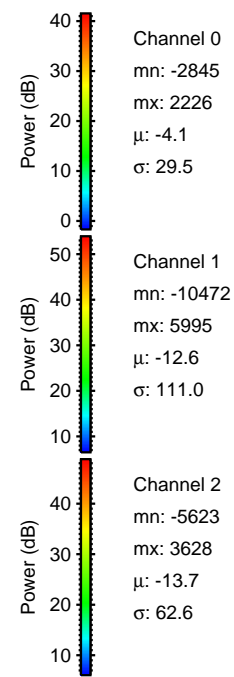
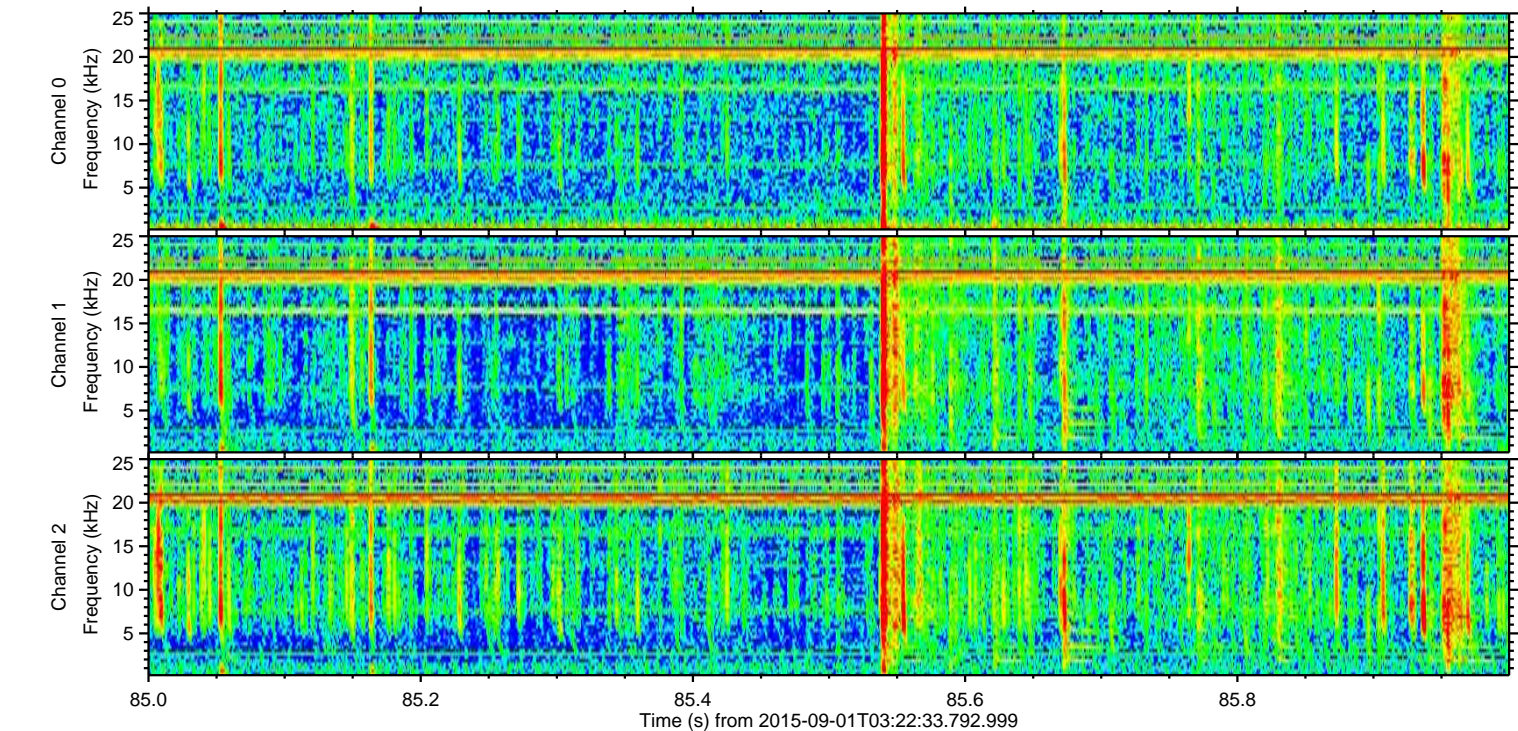
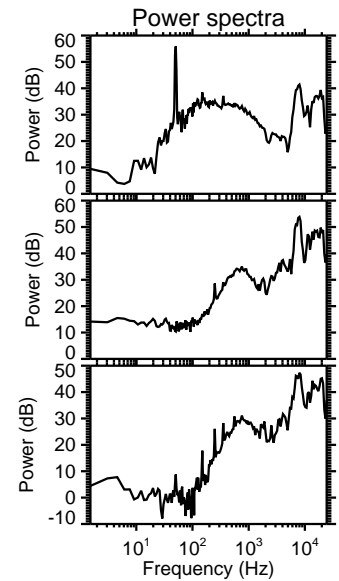
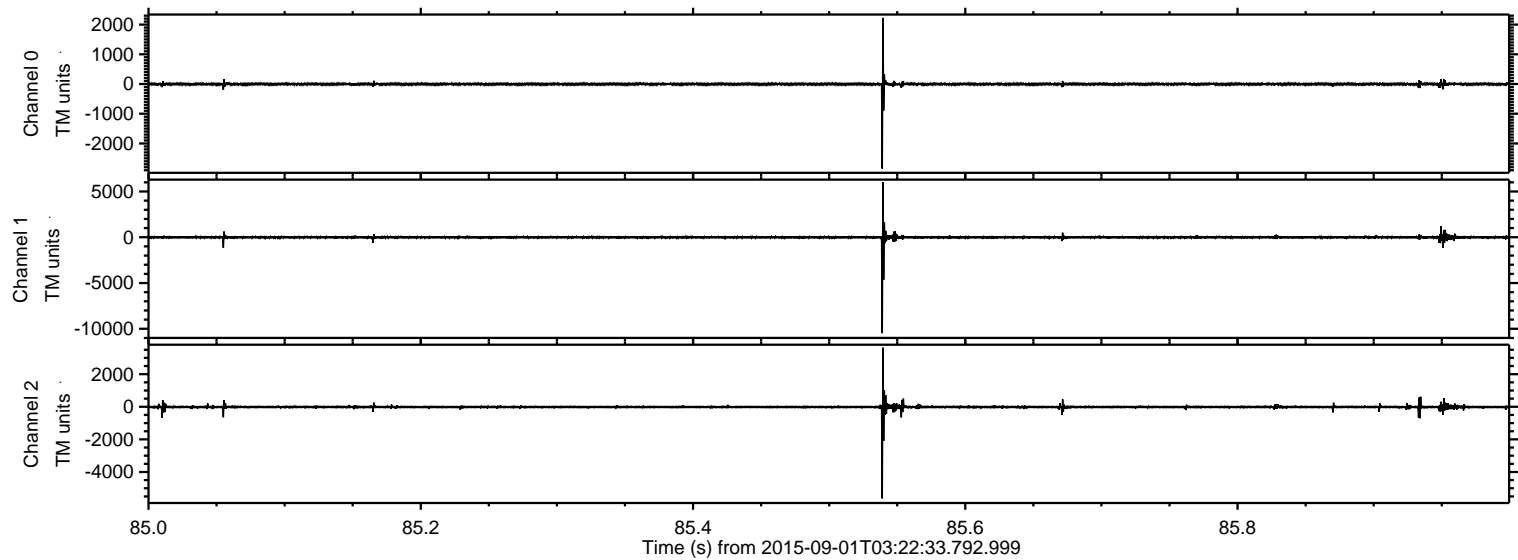



ELMAVAN 3D WAVEFORMS (Measured data sampled at 50 kHz) 51000 packets of 144 samples from 2015-09-01T03:22:33.792.999. Part 110/147

Processed Thu Oct 8 17:16:21 2015 by ELM ver.2012-10-06 from 001\_\_elm20150901\_032232\_\_dat00.bin

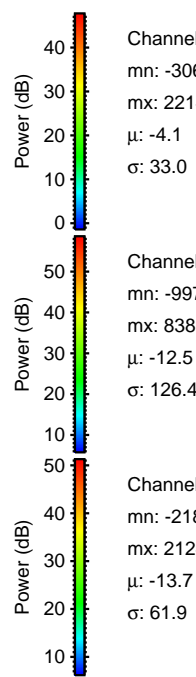
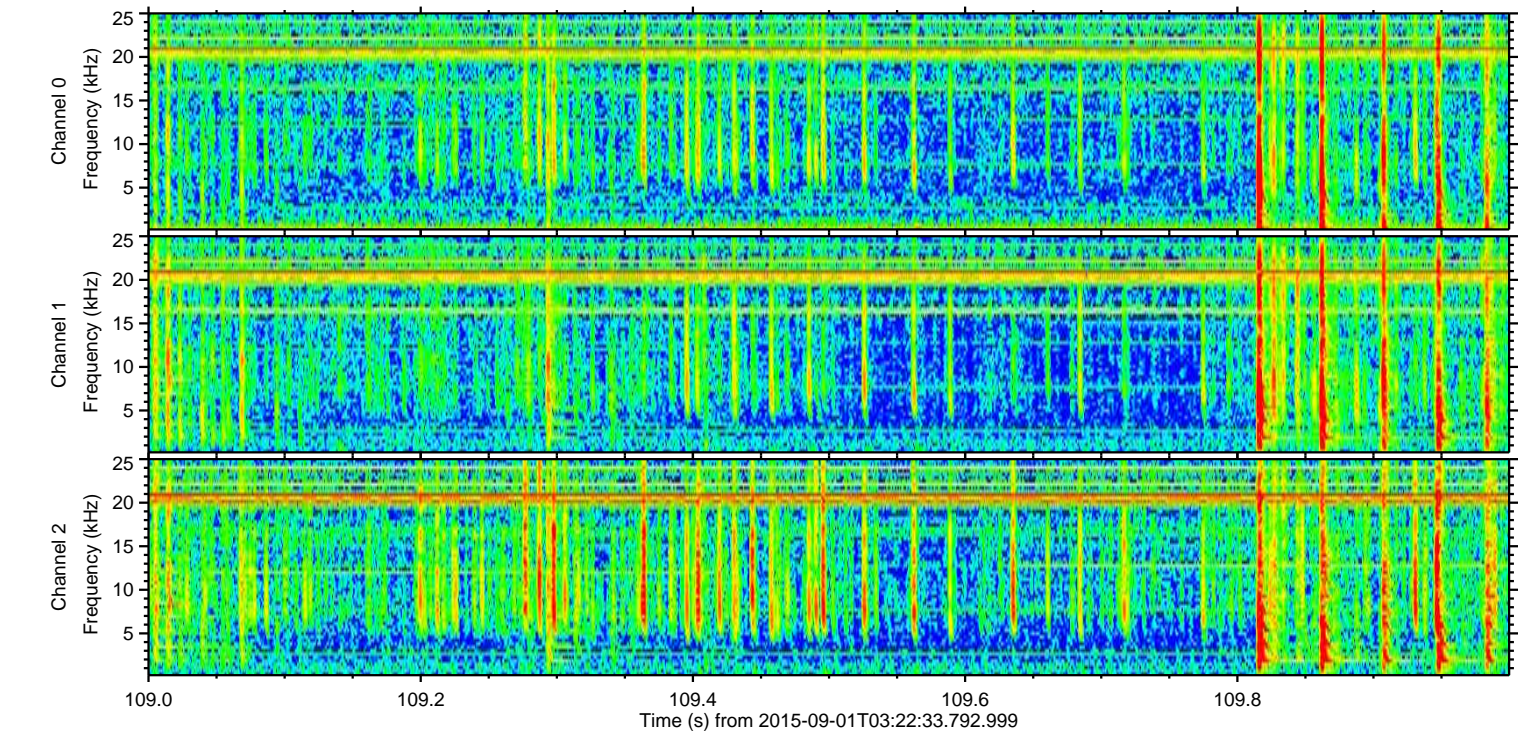
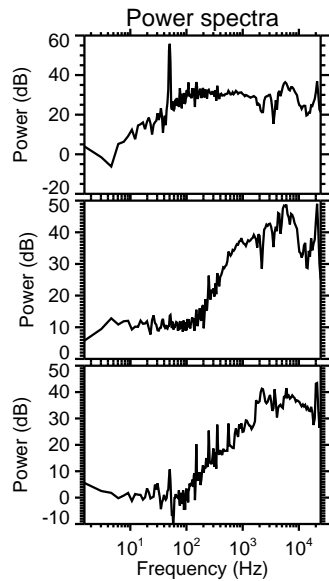
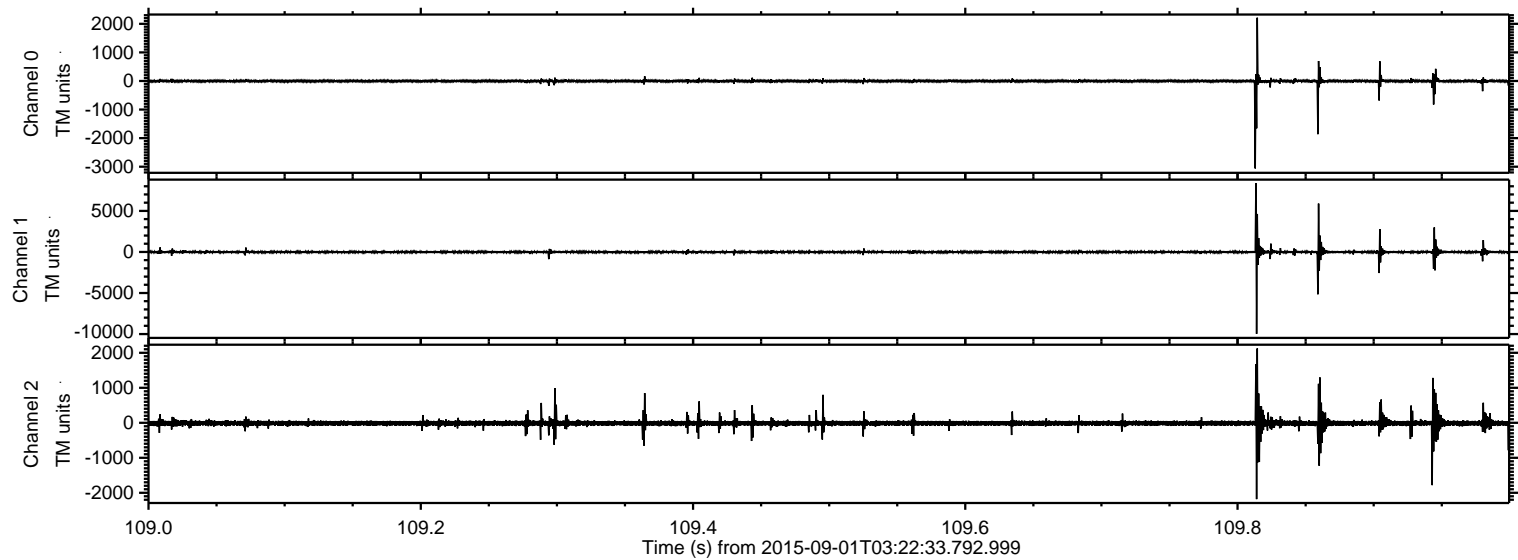

Channel 0  
mn: -3061  
mx: 2214  
 $\mu$ : -4.1  
 $\sigma$ : 33.0

Channel 1  
mn: -9972  
mx: 8389  
 $\mu$ : -12.5  
 $\sigma$ : 126.4

Channel 2  
mn: -2183  
mx: 2124  
 $\mu$ : -13.7  
 $\sigma$ : 61.9



Processed Thu Oct 8 17:16:22 2015 by ELM ver.2012-10-06 from 001\_\_elm20150901\_032232\_\_dat00.bin

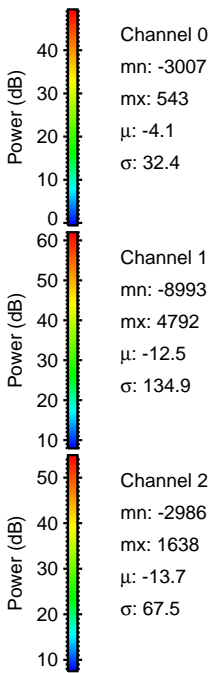
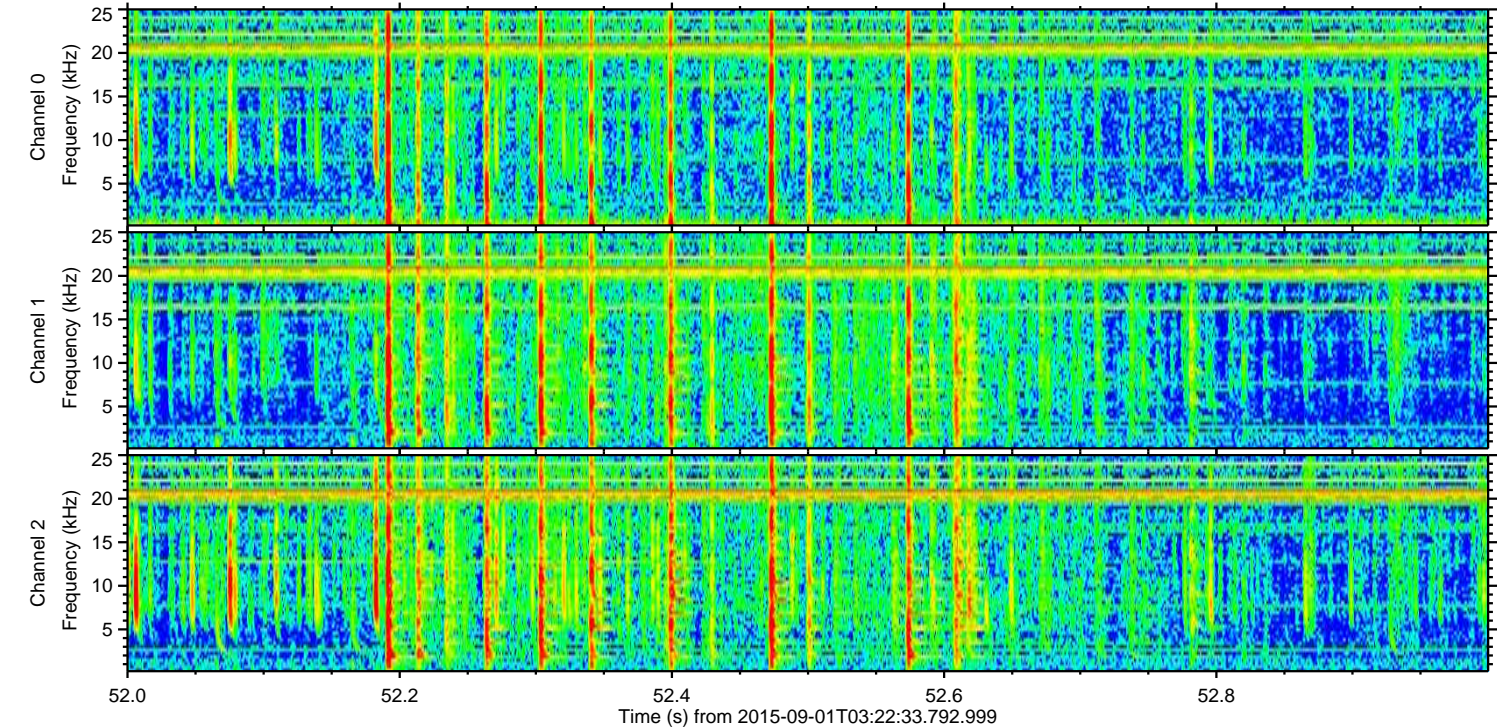
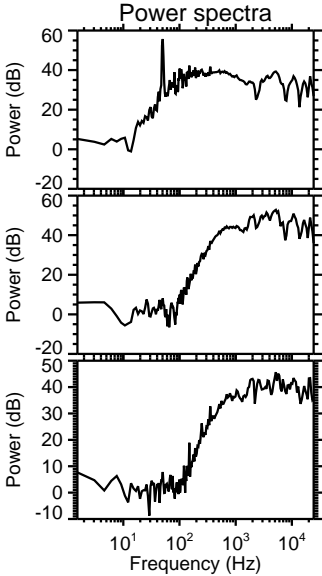
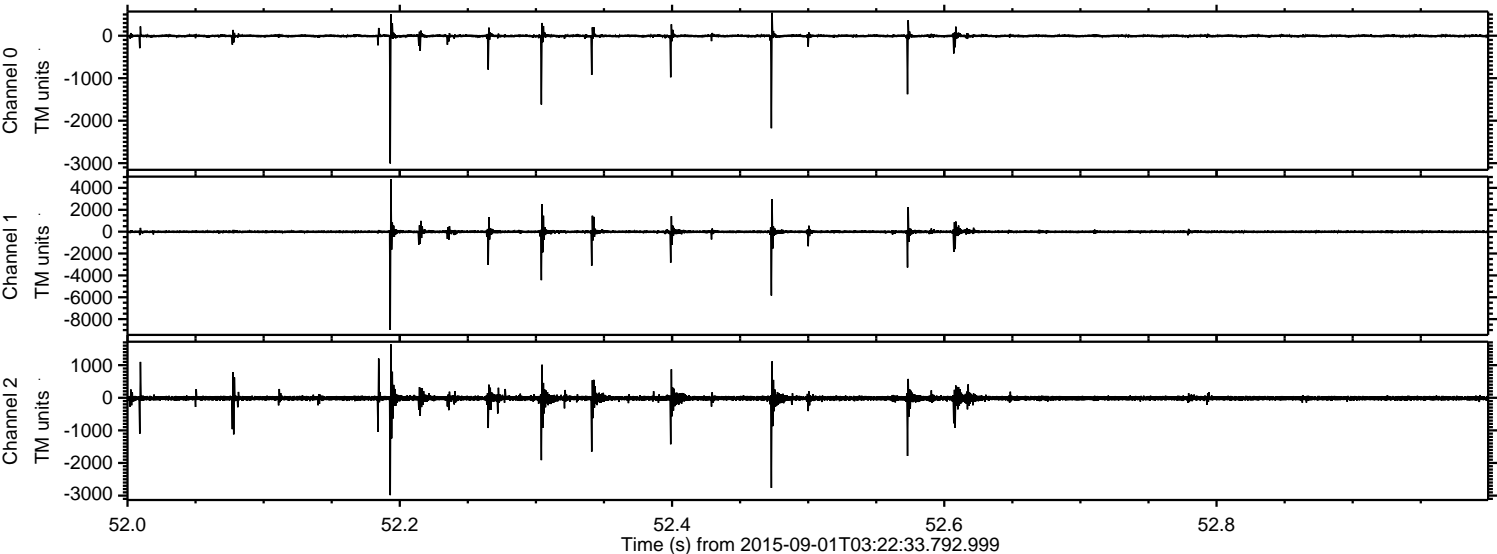



Processed Thu Oct 8 17:16:24 2015 by ELM ver.2012-10-06 from 001\_\_elm20150901\_032232\_\_dat00.bin

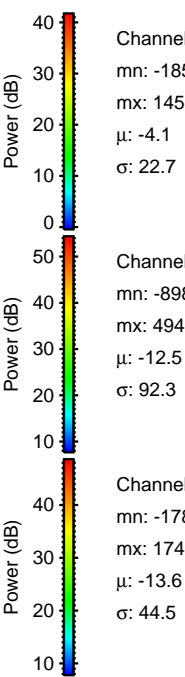
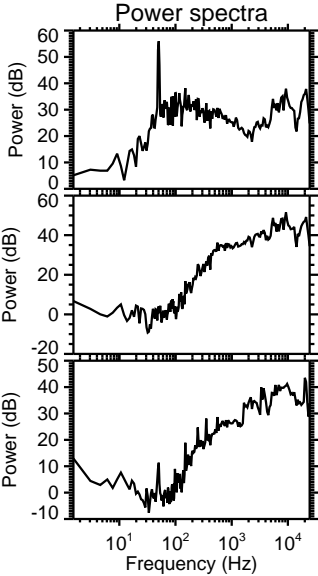
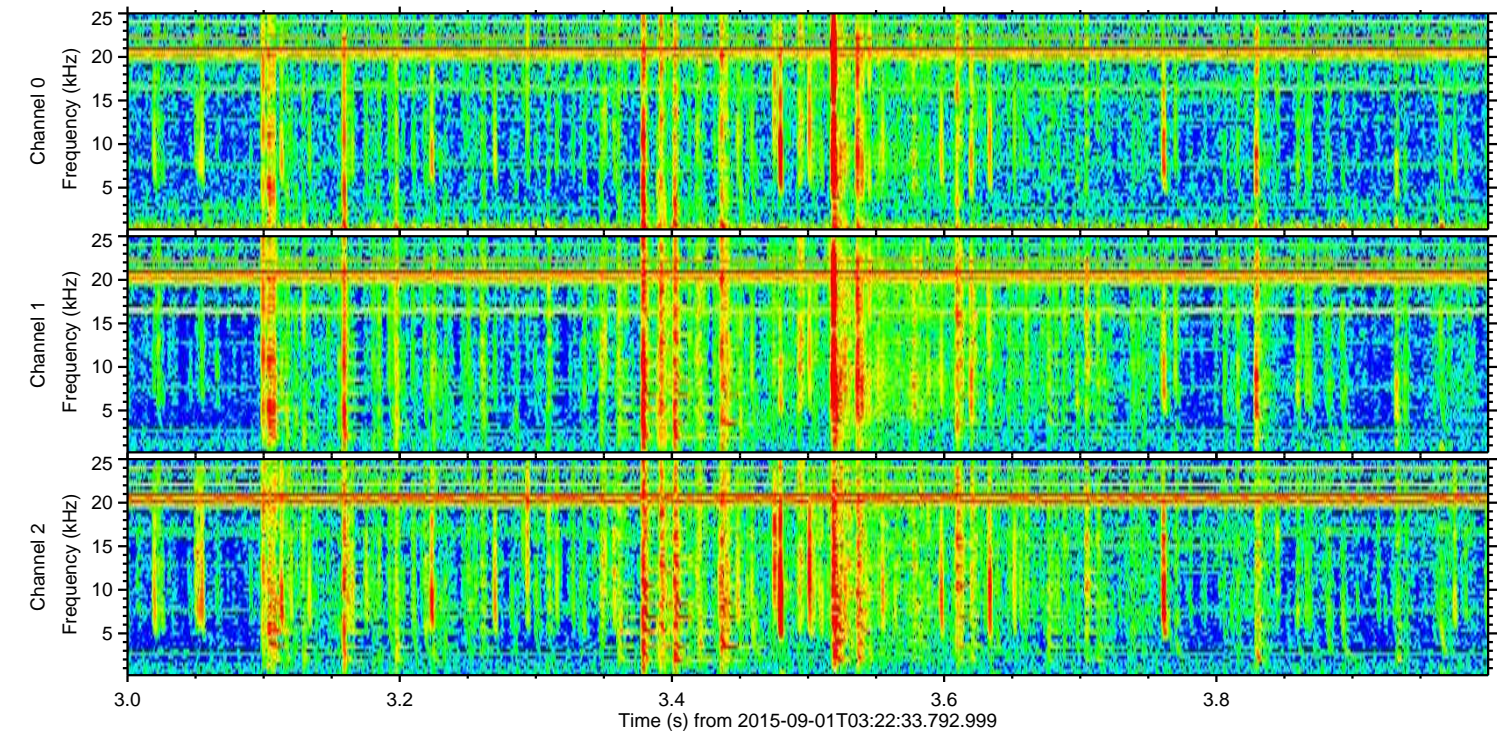
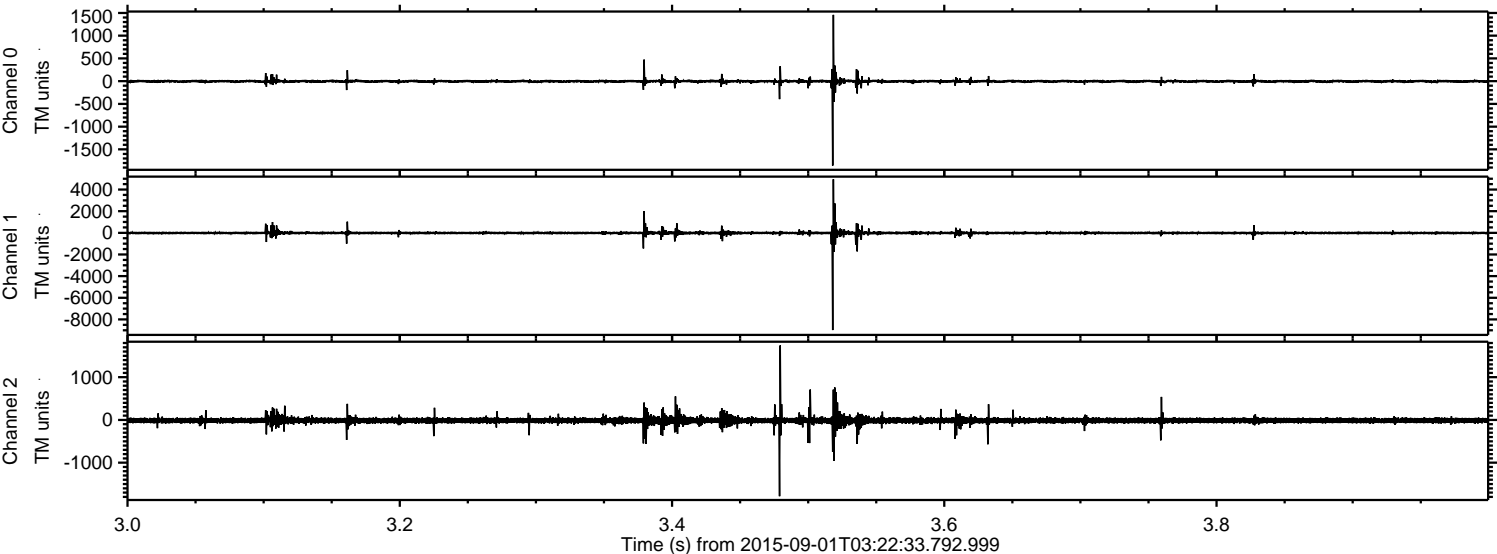

Channel 0  
mn: -1857  
mx: 1458  
 $\mu$ : -4.1  
 $\sigma$ : 22.7

Channel 1  
mn: -8980  
mx: 4945  
 $\mu$ : -12.5  
 $\sigma$ : 92.3

Channel 2  
mn: -1784  
mx: 1743  
 $\mu$ : -13.6  
 $\sigma$ : 44.5



