

# ELMAVAN 3D WAVEFORMS (Measured data sampled at 50 kHz) 51000 packets of 144 samples from 2015-08-31T21:07:16.816.999.

Processed Thu Oct 8 15:31:14 2015 by ELM ver.2012-10-06 from 001\_\_elm20150831\_210715\_\_dat00.bin

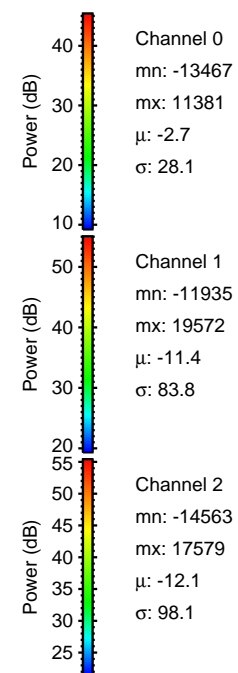

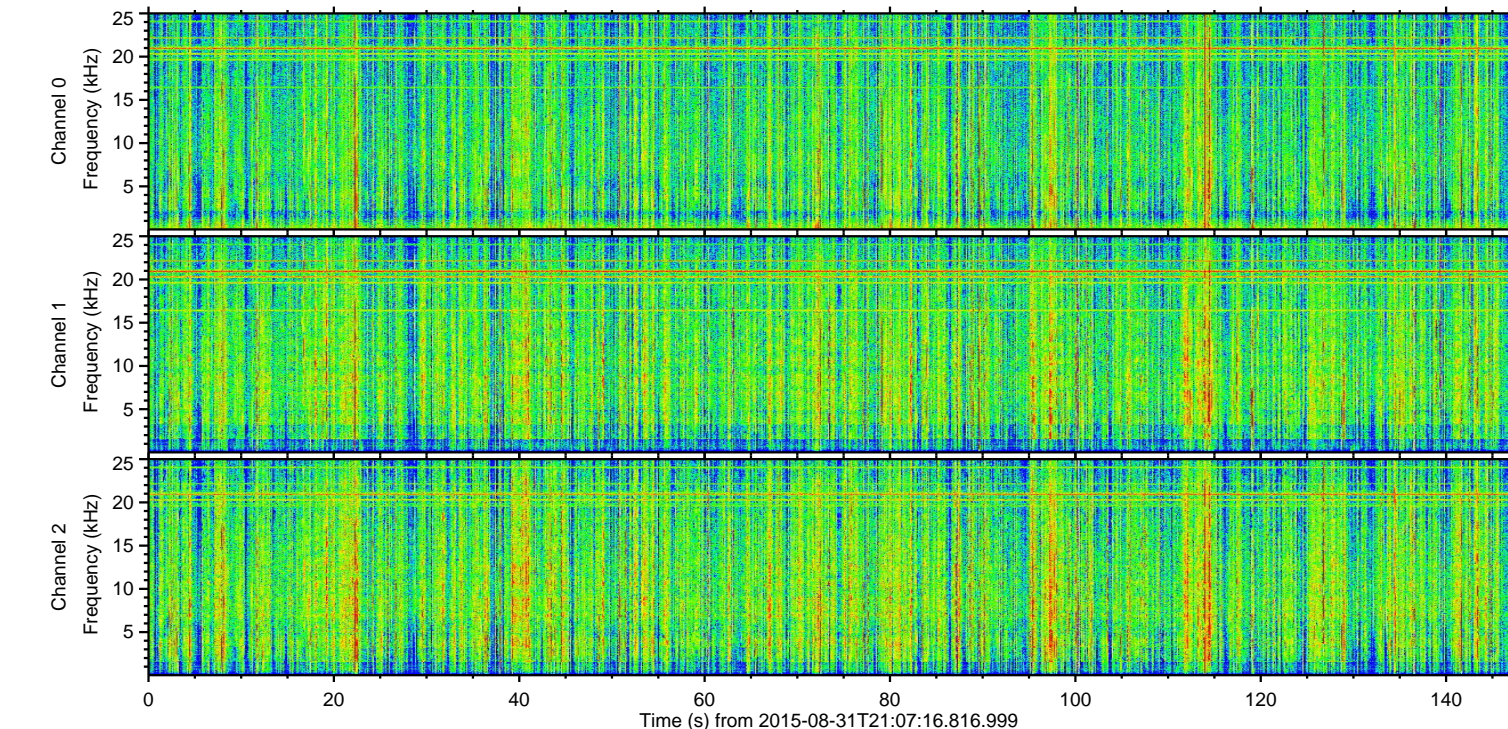
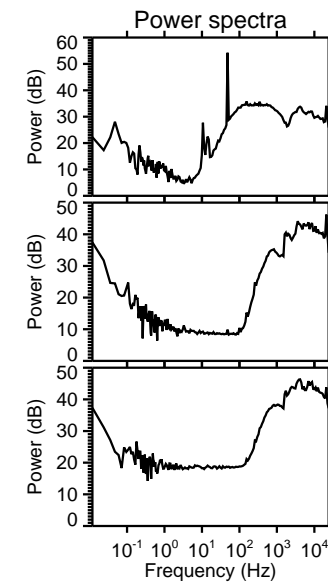
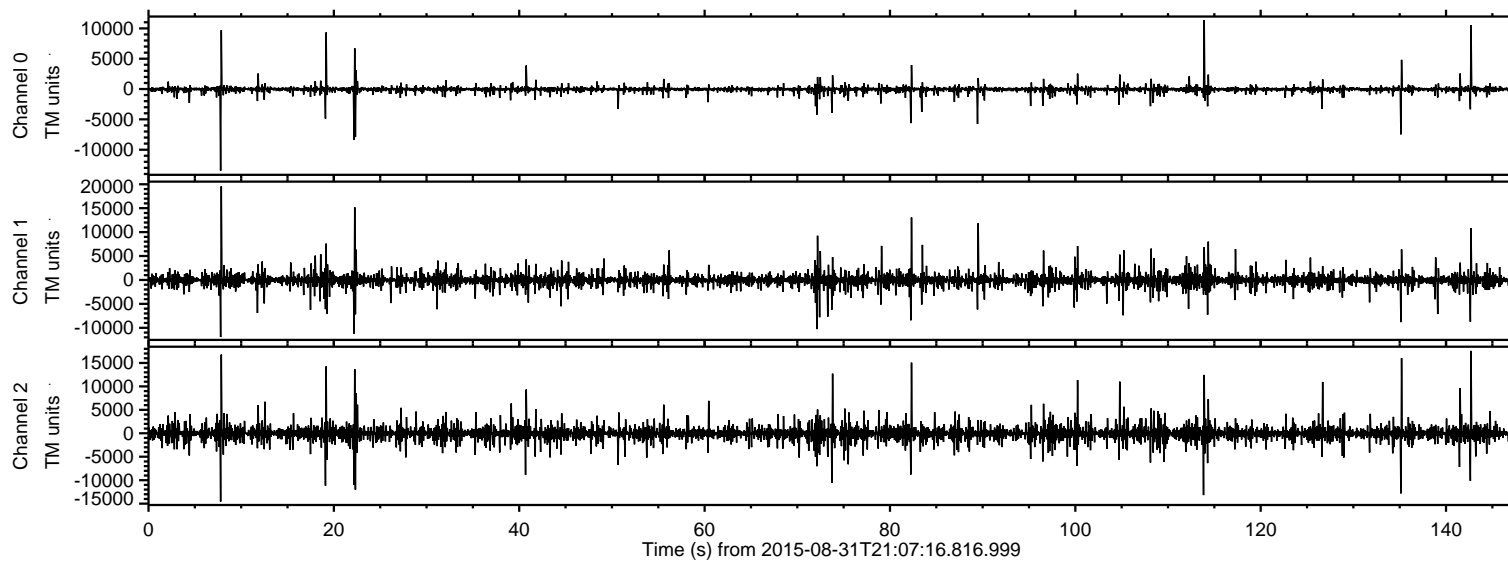

ELMAVAN 3D WAVEFORMS (Measured data sampled at 50 kHz) 51000 packets of 144 samples from 2015-08-31T21:07:16.816.999. Part 8/147

Processed Thu Oct 8 15:31:31 2015 by ELM ver.2012-10-06 from 001\_\_elm20150831\_210715\_\_dat00.bin

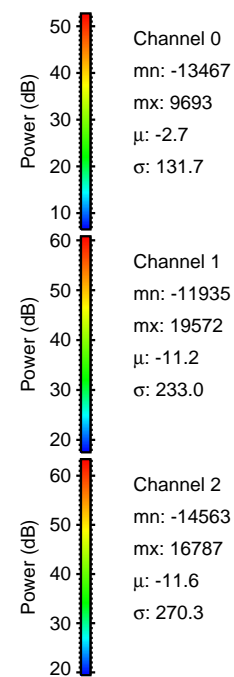
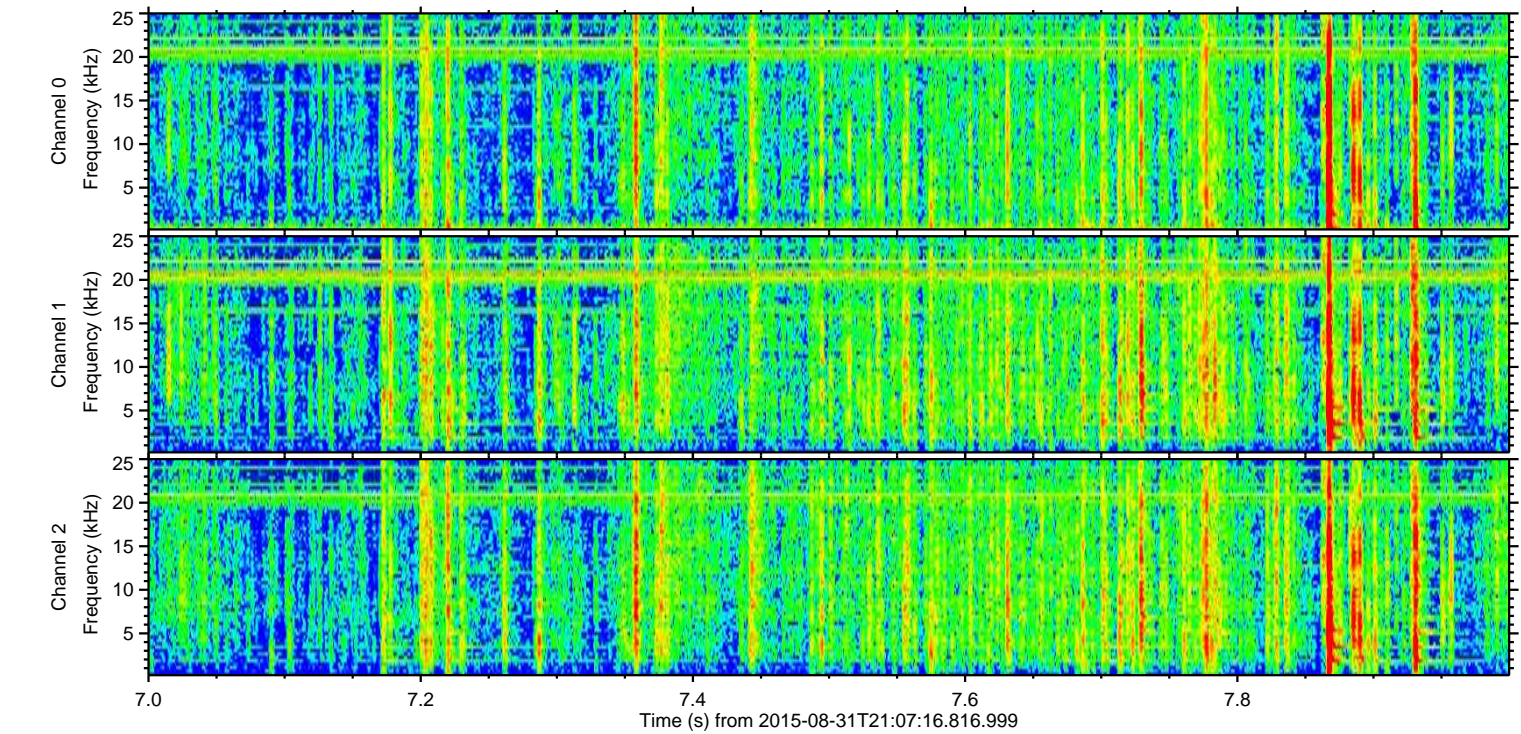
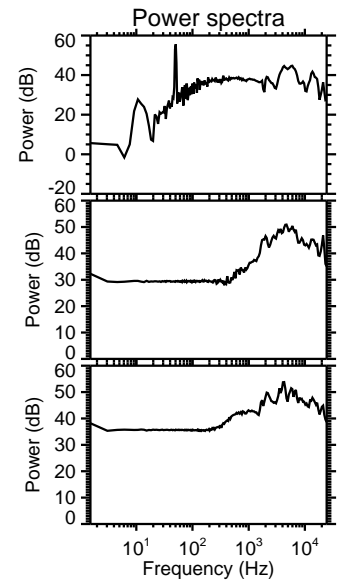
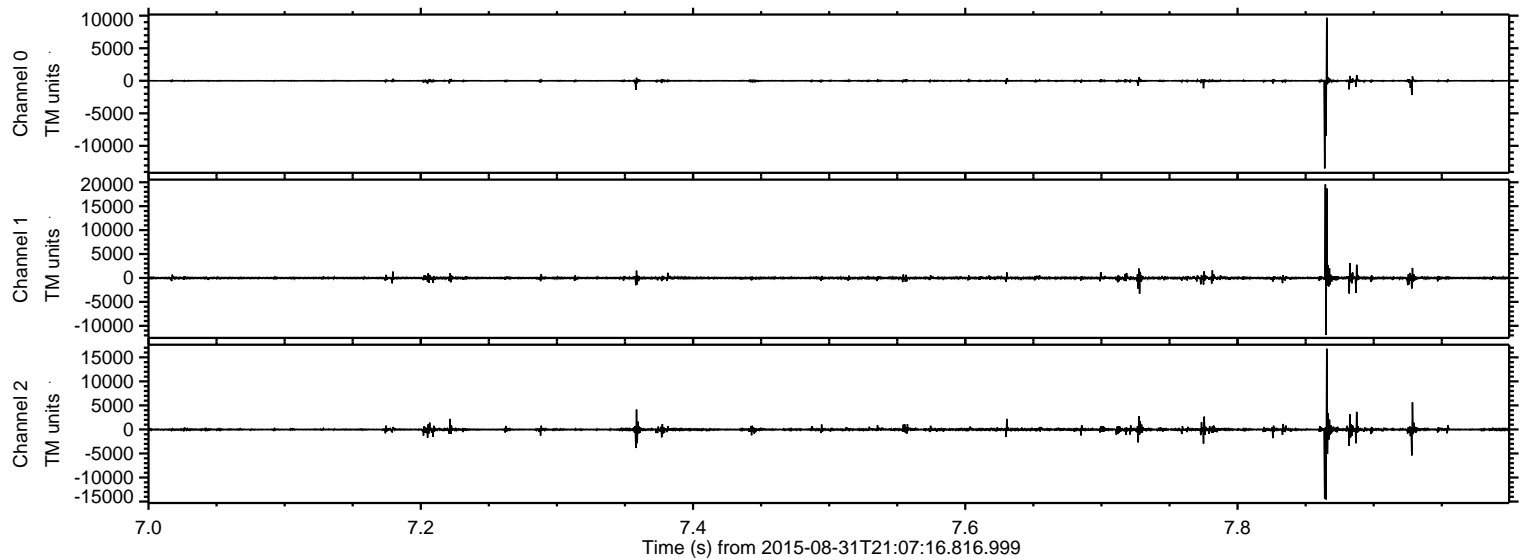



ELMAVAN 3D WAVEFORMS (Measured data sampled at 50 kHz) 51000 packets of 144 samples from 2015-08-31T21:07:16.816.999. Part 143/147

Processed Thu Oct 8 15:31:32 2015 by ELM ver.2012-10-06 from 001\_\_elm20150831\_210715\_\_dat00.bin

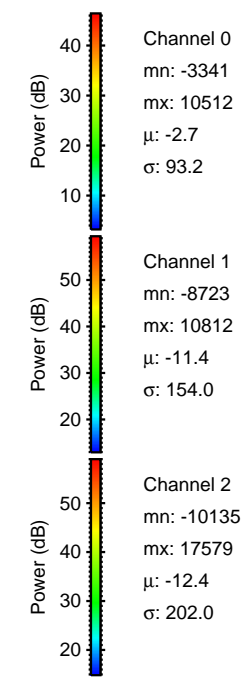
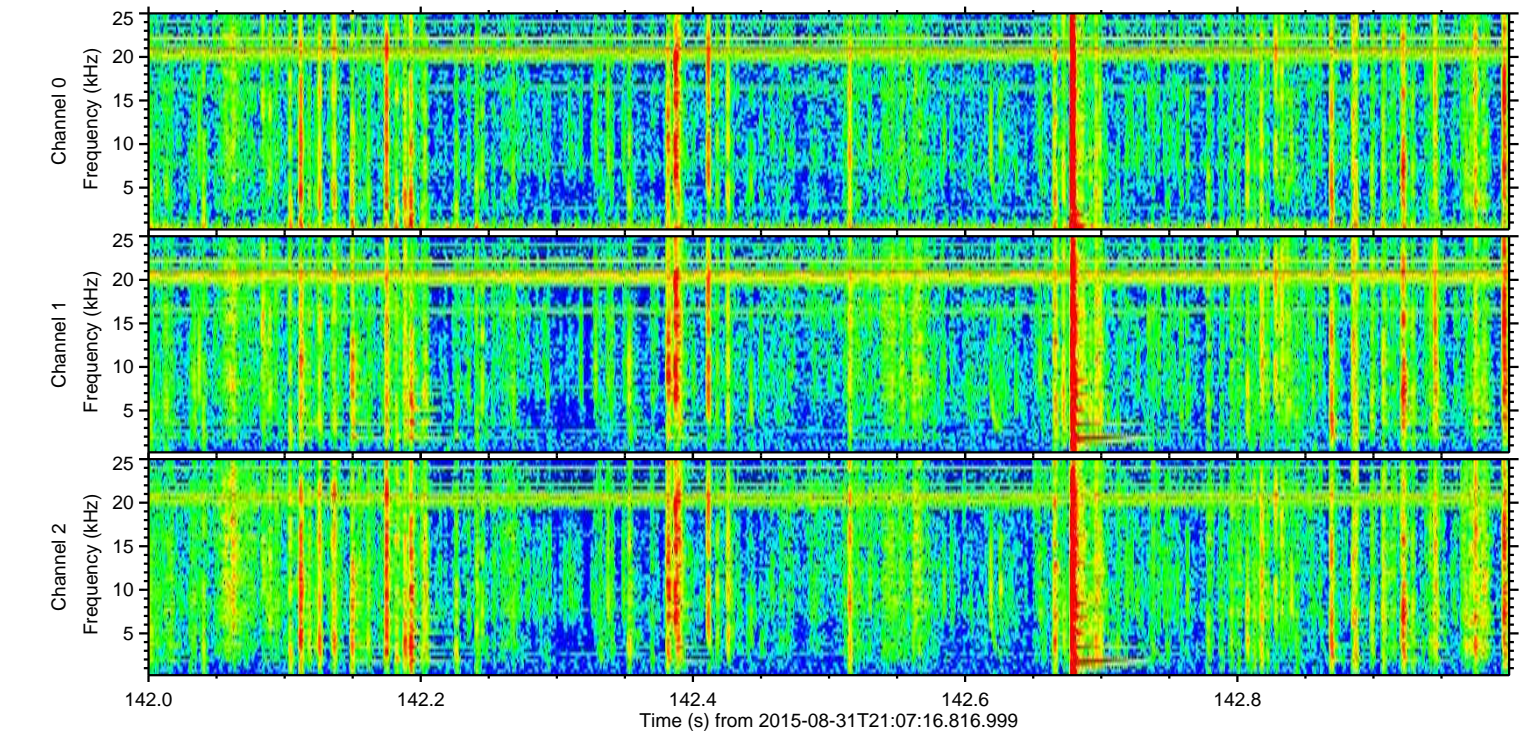
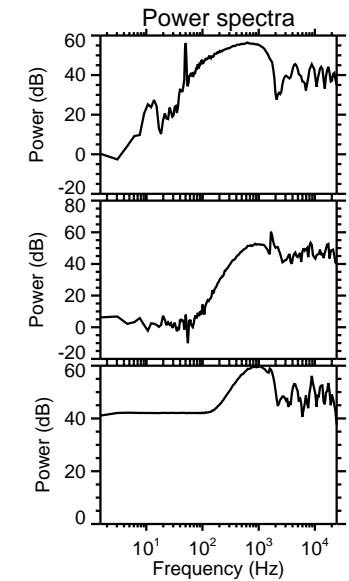
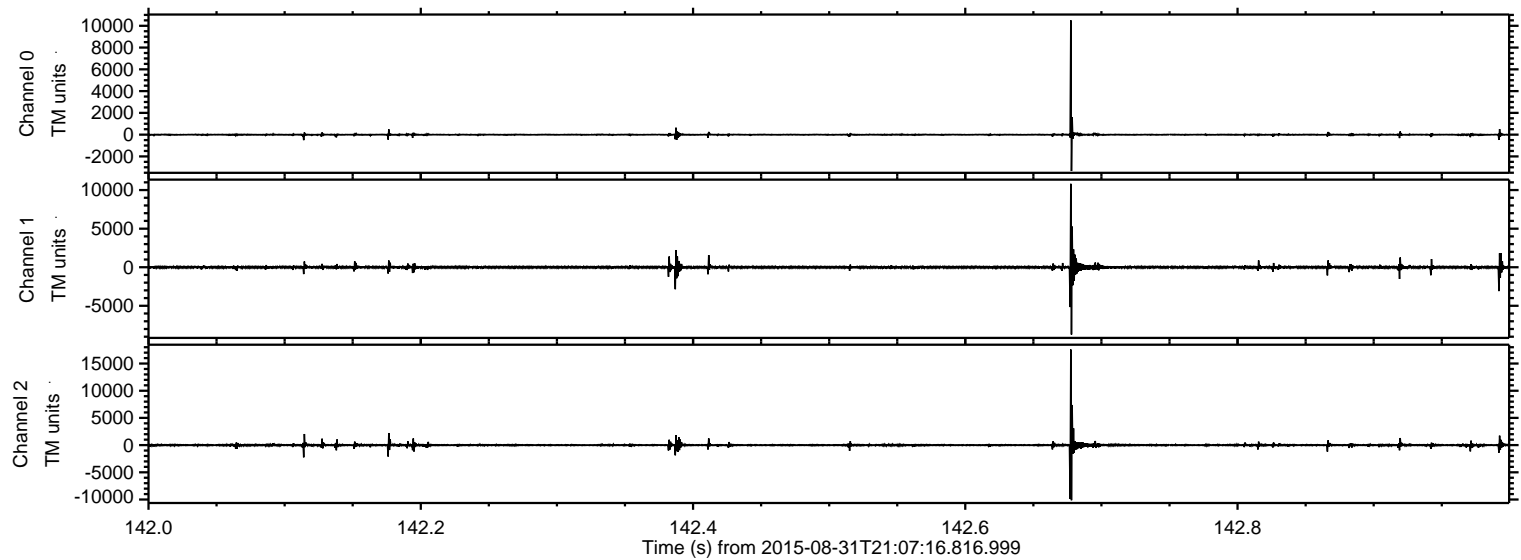



ELMAVAN 3D WAVEFORMS (Measured data sampled at 50 kHz) 51000 packets of 144 samples from 2015-08-31T21:07:16.816.999. Part 136/147

Processed Thu Oct 8 15:31:33 2015 by ELM ver.2012-10-06 from 001\_\_elm20150831\_210715\_\_dat00.bin

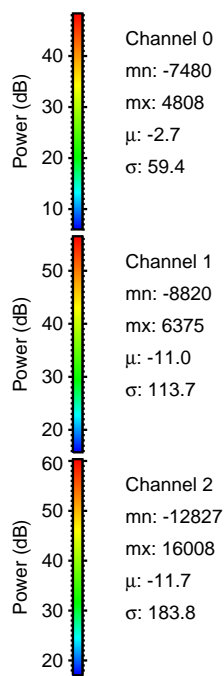
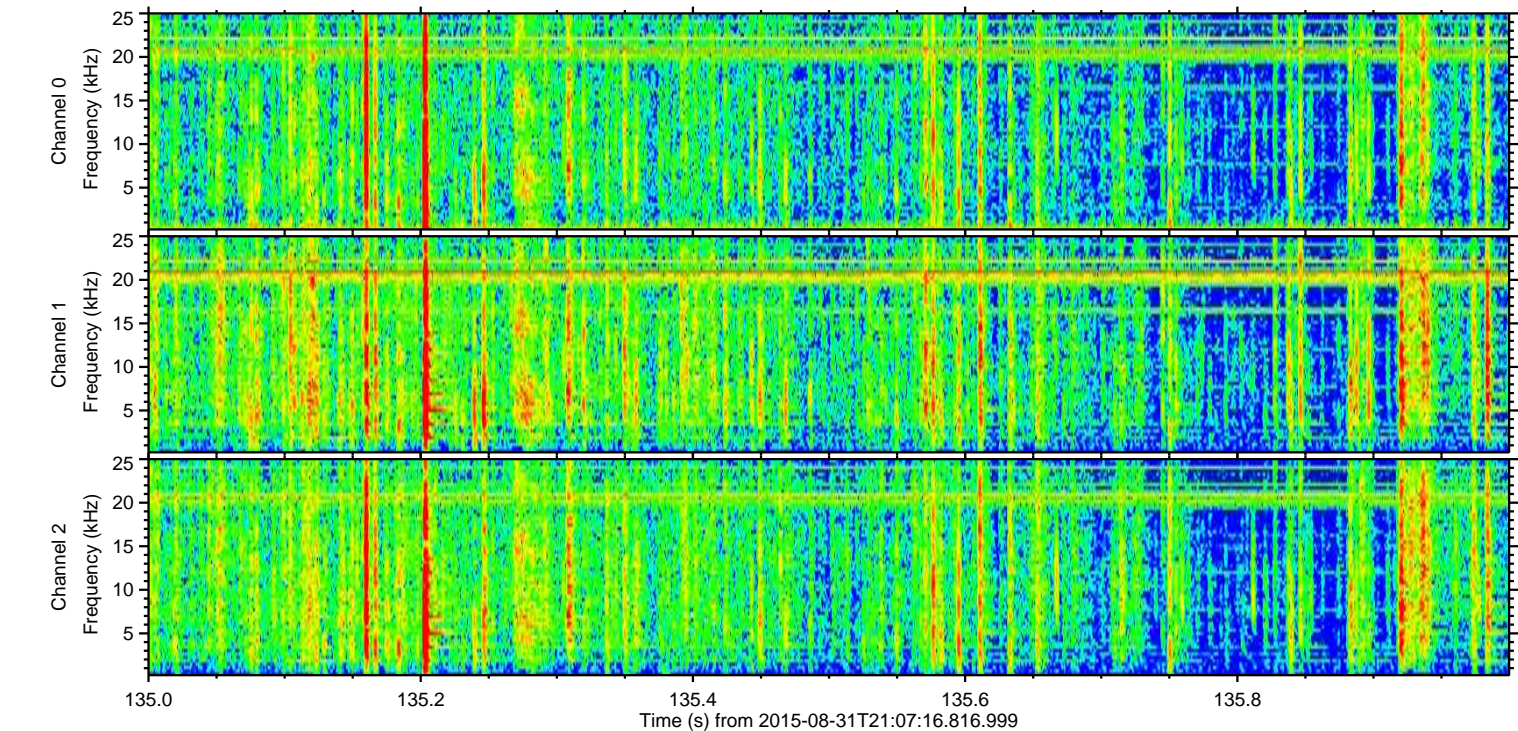
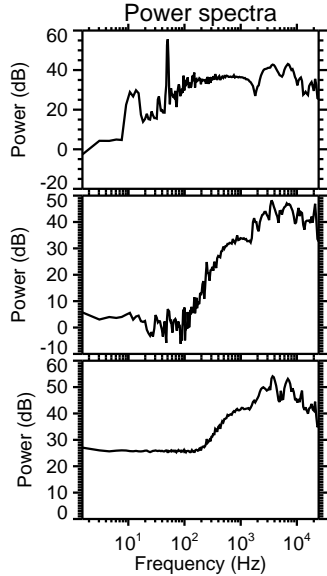
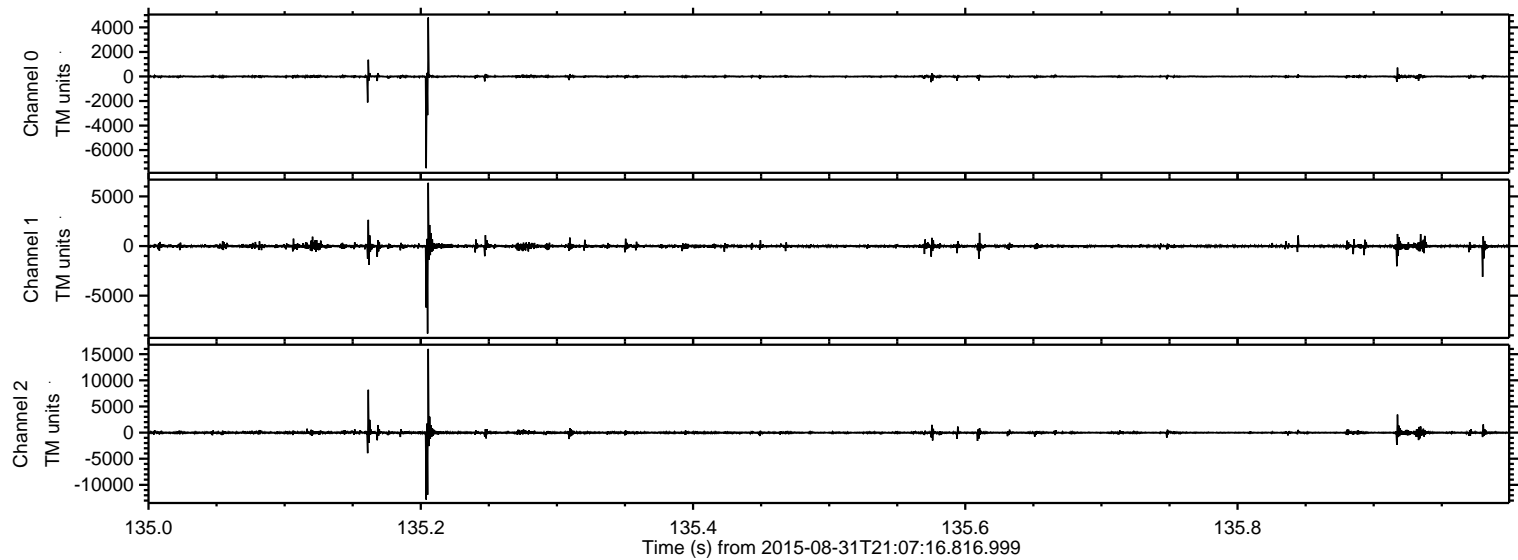



Processed Thu Oct 8 15:31:34 2015 by ELM ver.2012-10-06 from 001\_\_elm20150831\_210715\_\_dat00.bin

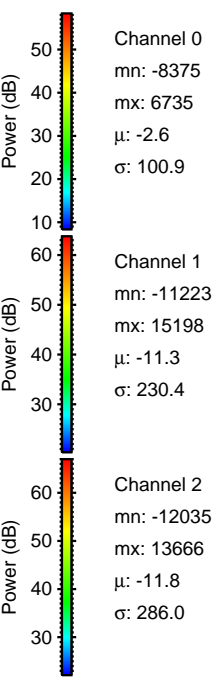
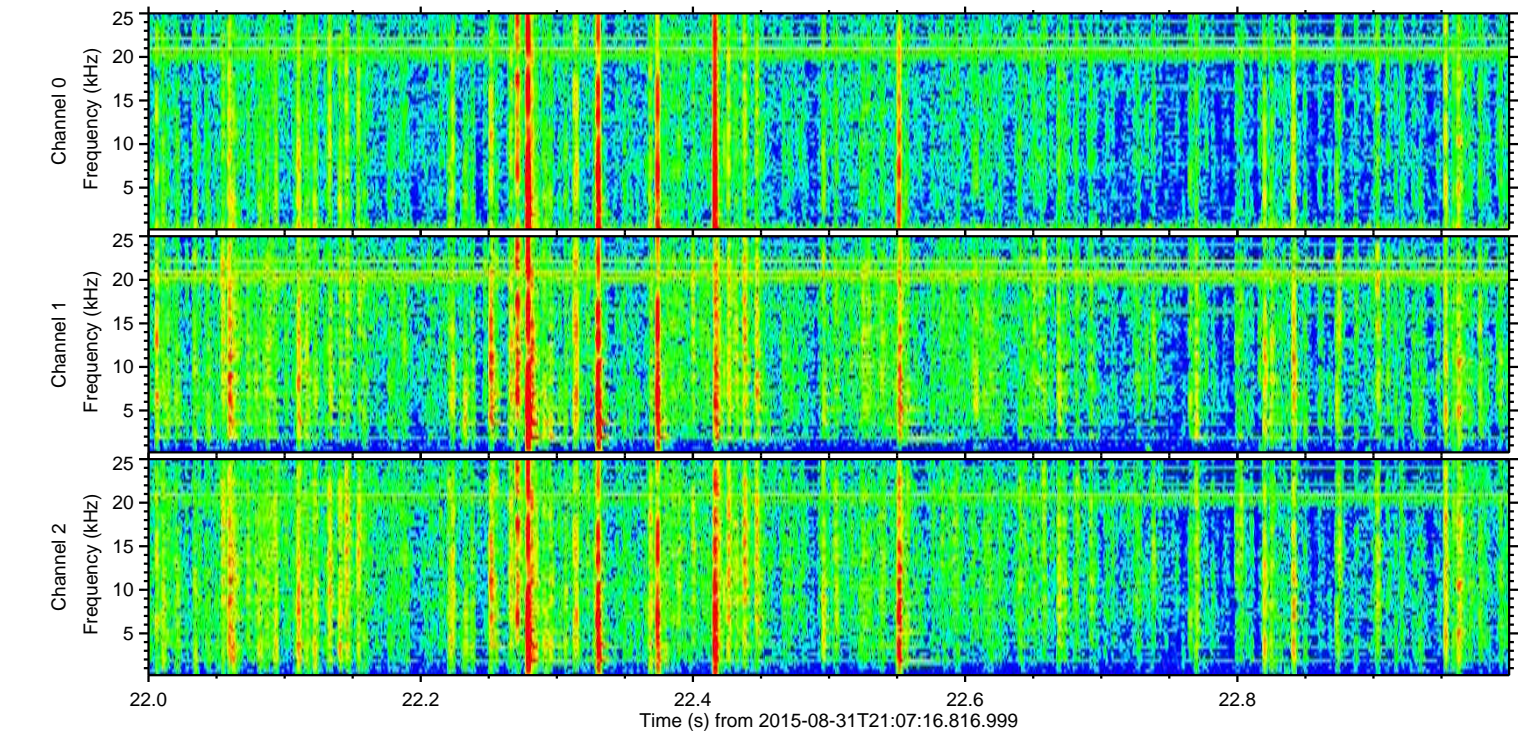
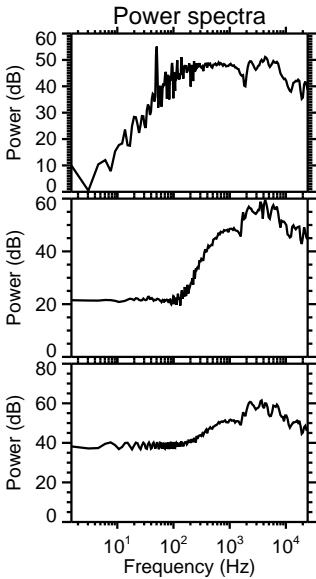
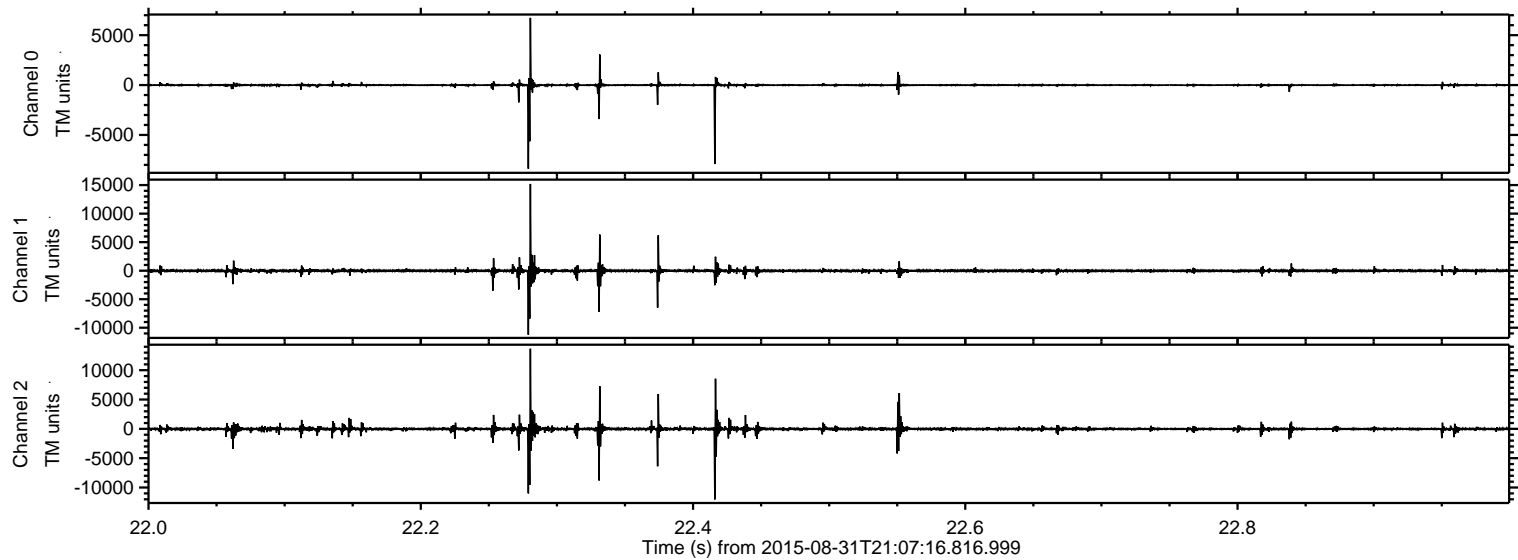



Processed Thu Oct 8 15:31:36 2015 by ELM ver.2012-10-06 from 001\_\_elm20150831\_210715\_\_dat00.bin

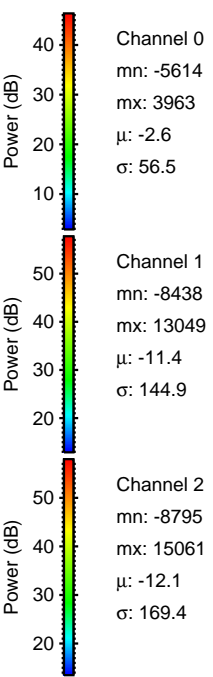
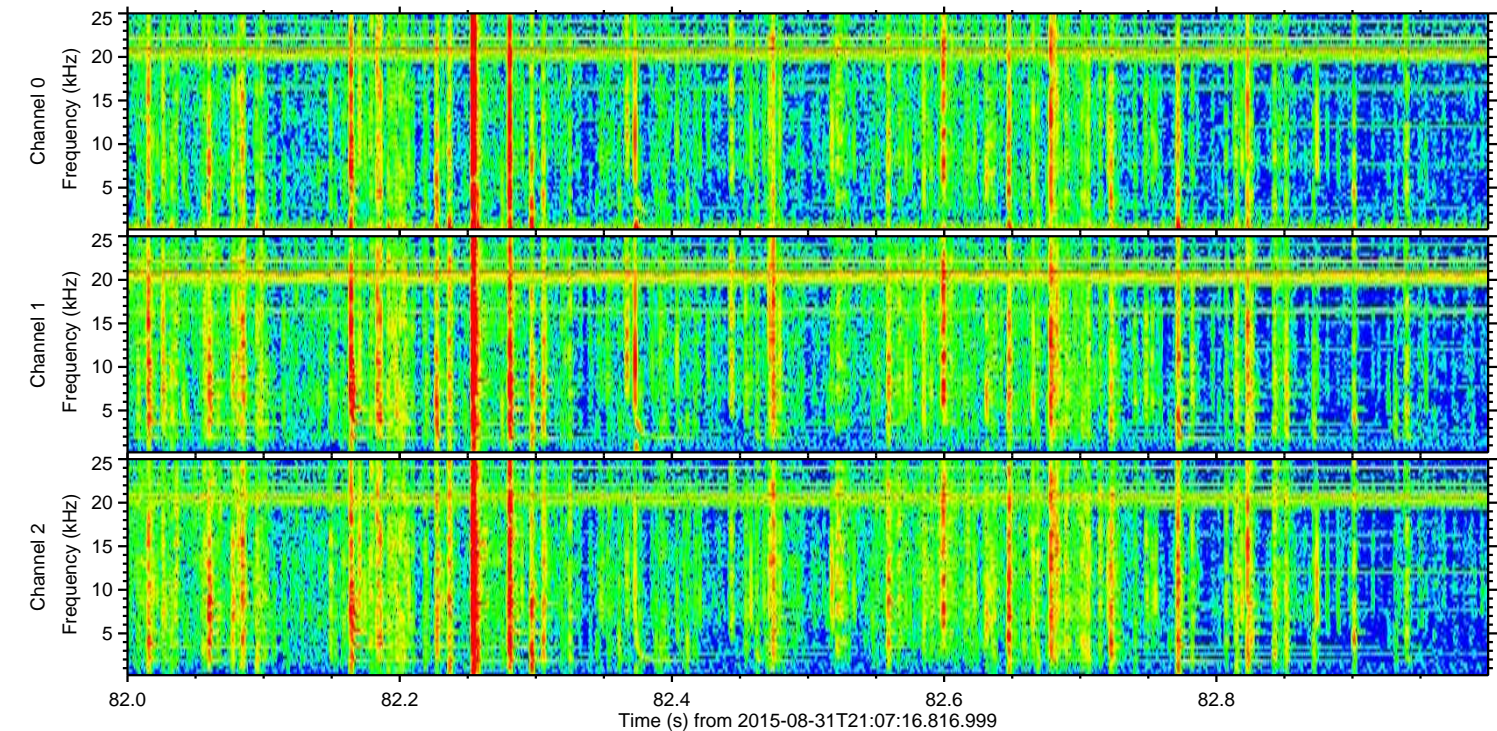
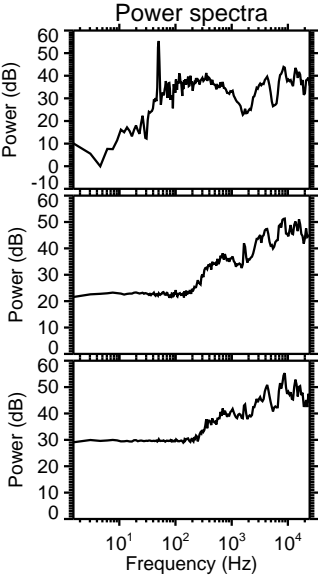
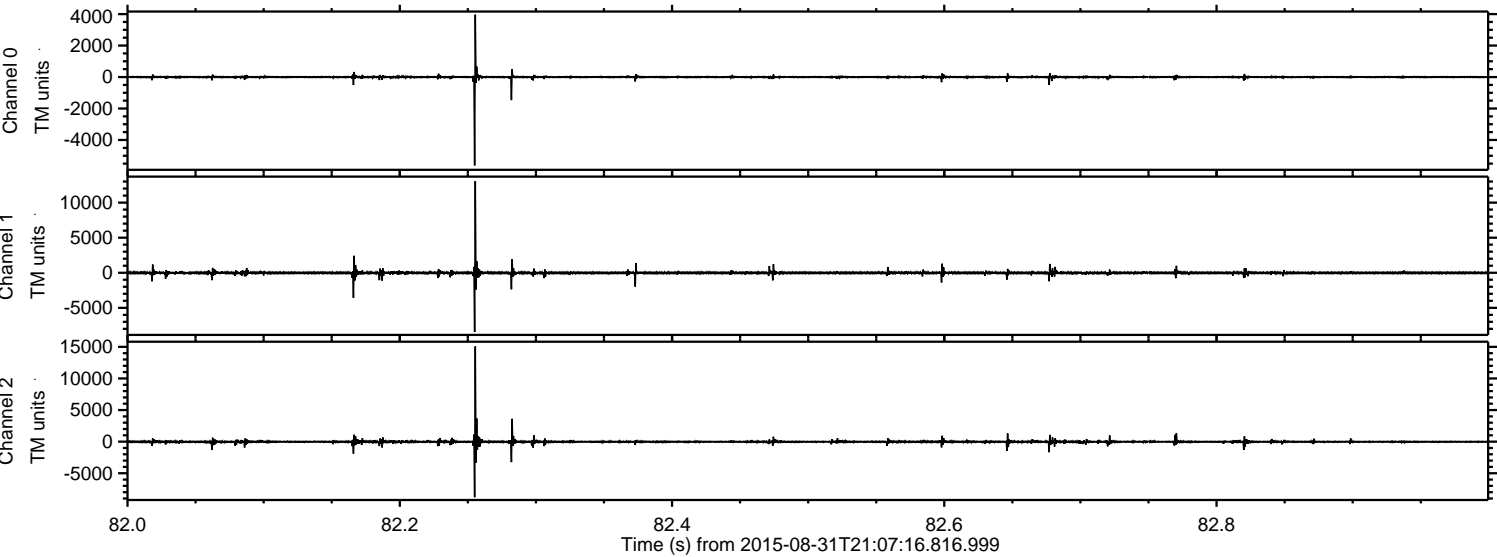



ELMAVAN 3D WAVEFORMS (Measured data sampled at 50 kHz) 51000 packets of 144 samples from 2015-08-31T21:07:16.816.999. Part 20/147

Processed Thu Oct 8 15:31:37 2015 by ELM ver.2012-10-06 from 001\_\_elm20150831\_210715\_\_dat00.bin

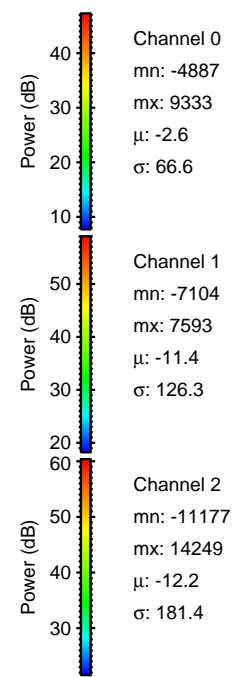
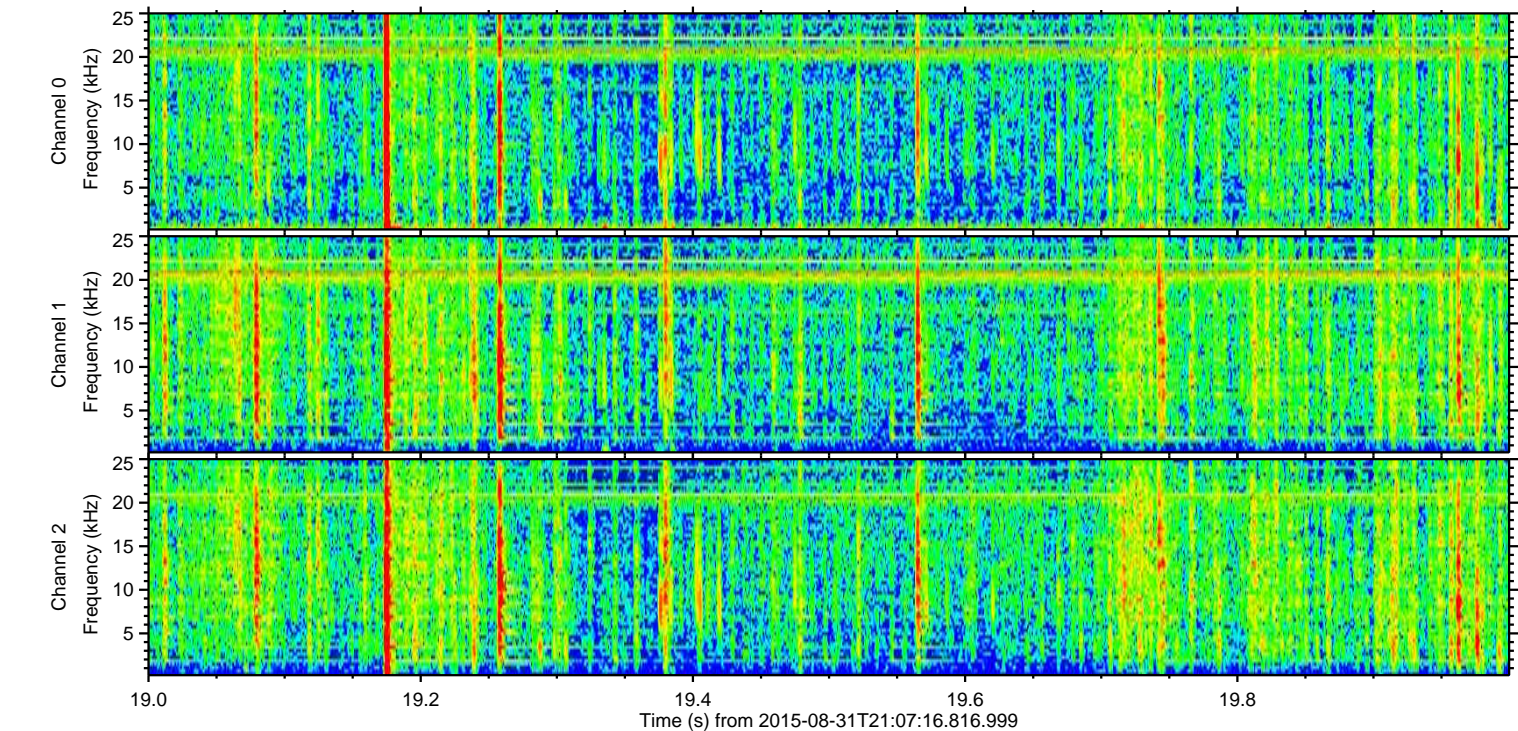
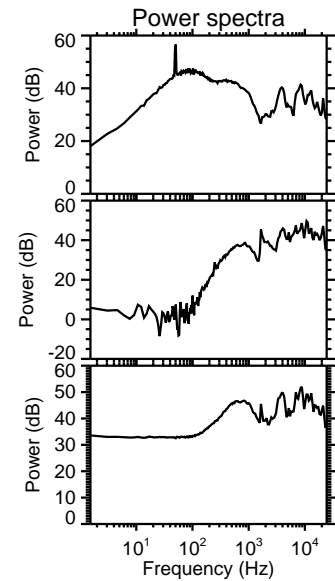
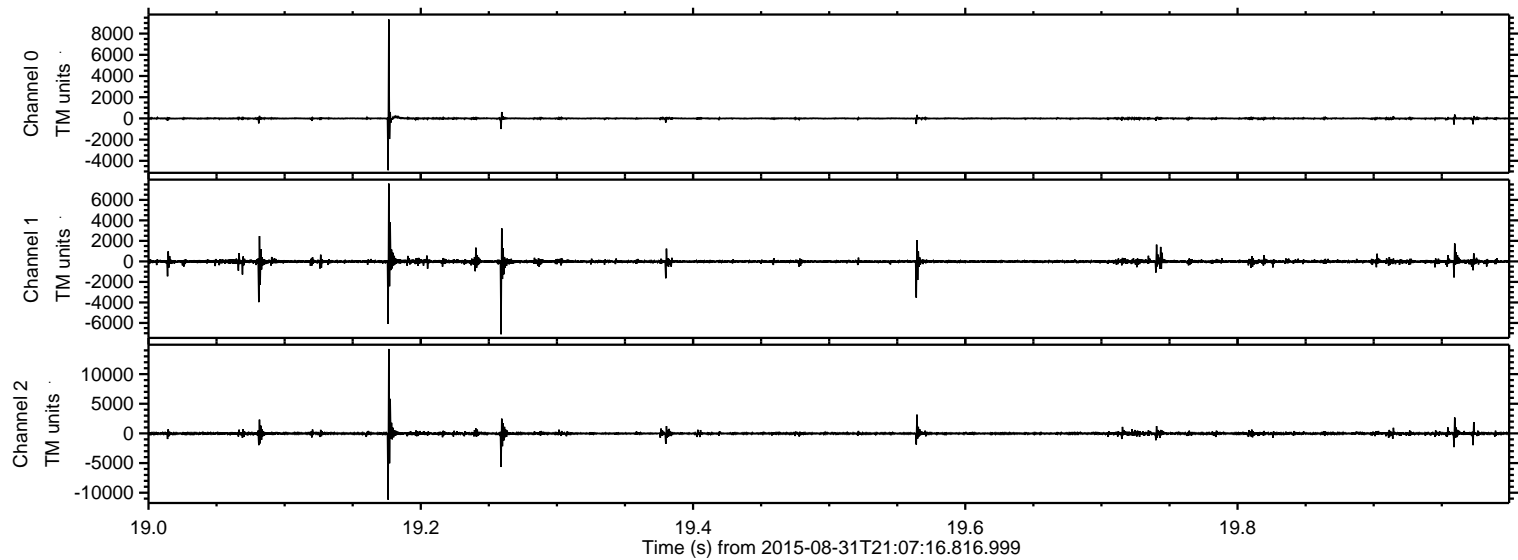



ELMAVAN 3D WAVEFORMS (Measured data sampled at 50 kHz) 51000 packets of 144 samples from 2015-08-31T21:07:16.816.999. Part 114/147

Processed Thu Oct 8 15:31:38 2015 by ELM ver.2012-10-06 from 001\_\_elm20150831\_210715\_\_dat00.bin

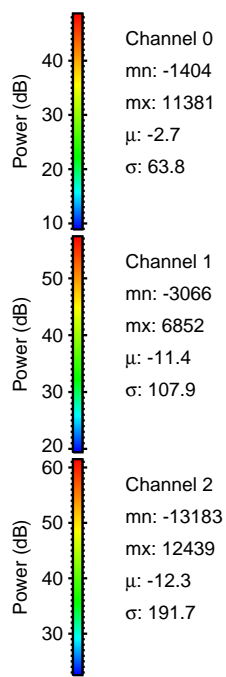
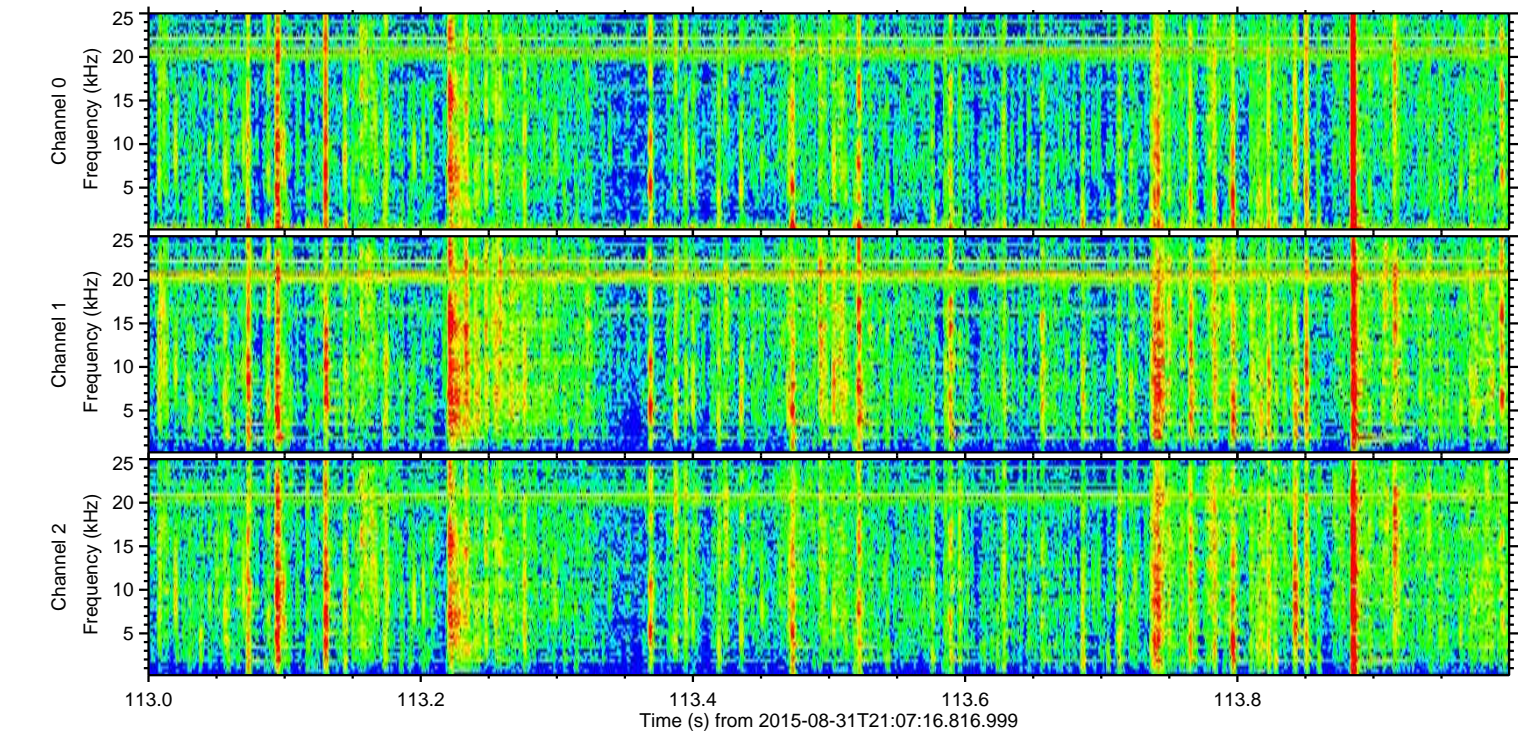
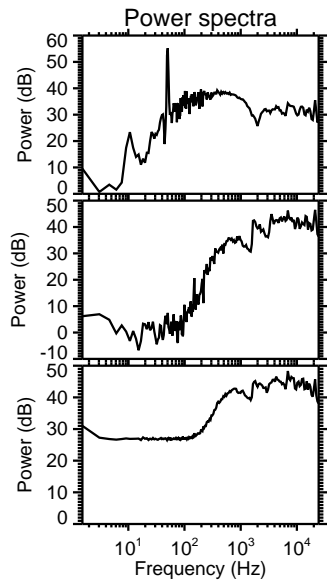
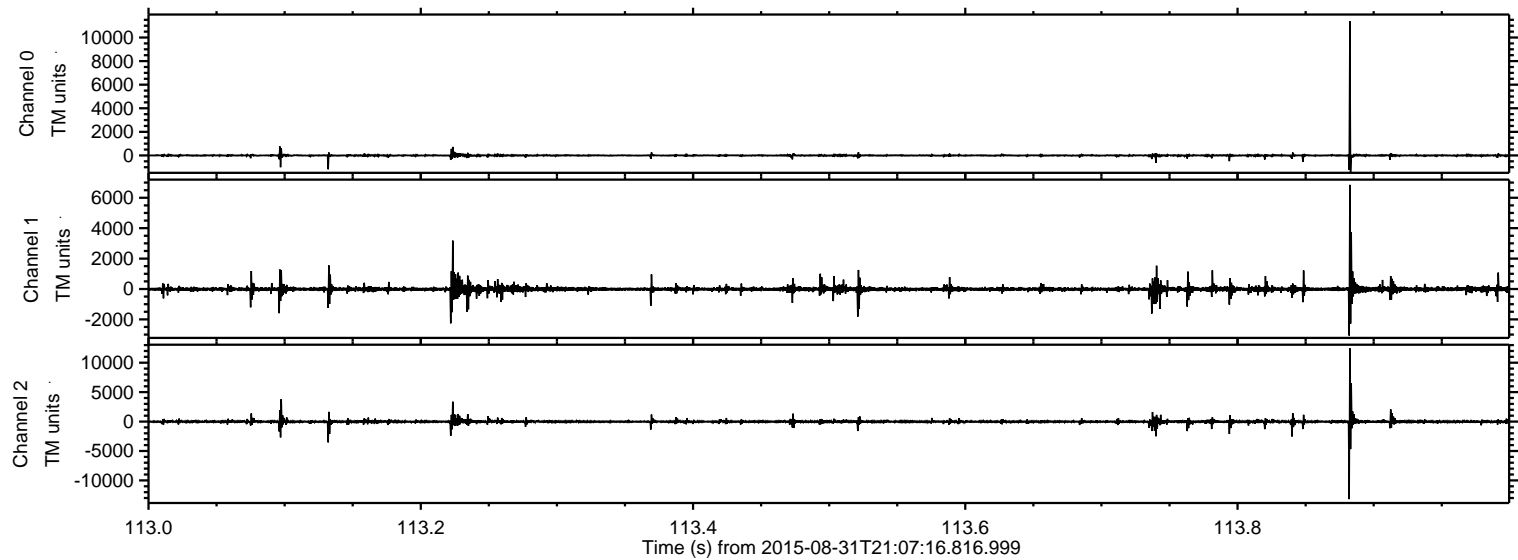



Processed Thu Oct 8 15:31:39 2015 by ELM ver.2012-10-06 from 001\_\_elm20150831\_210715\_\_dat00.bin

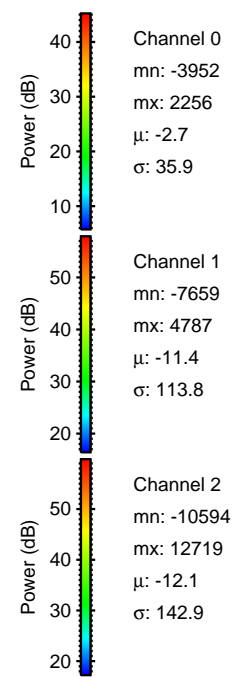
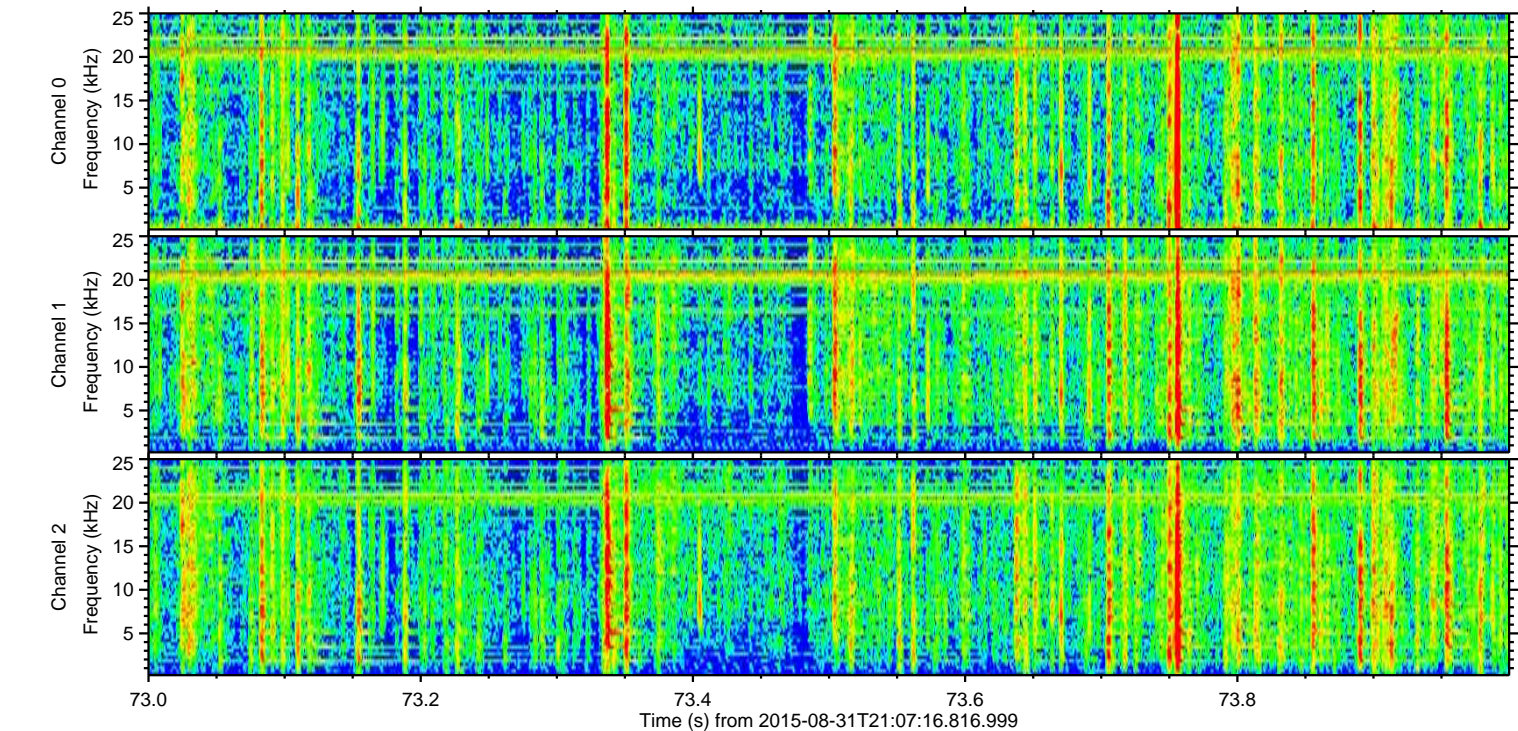
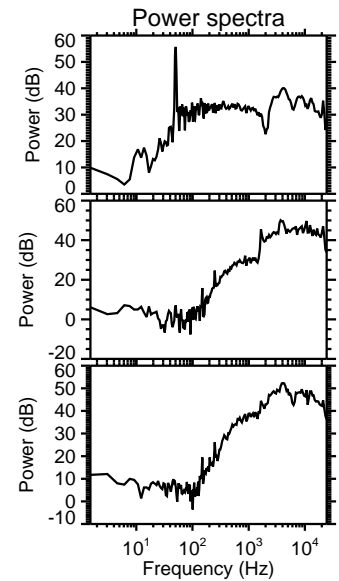
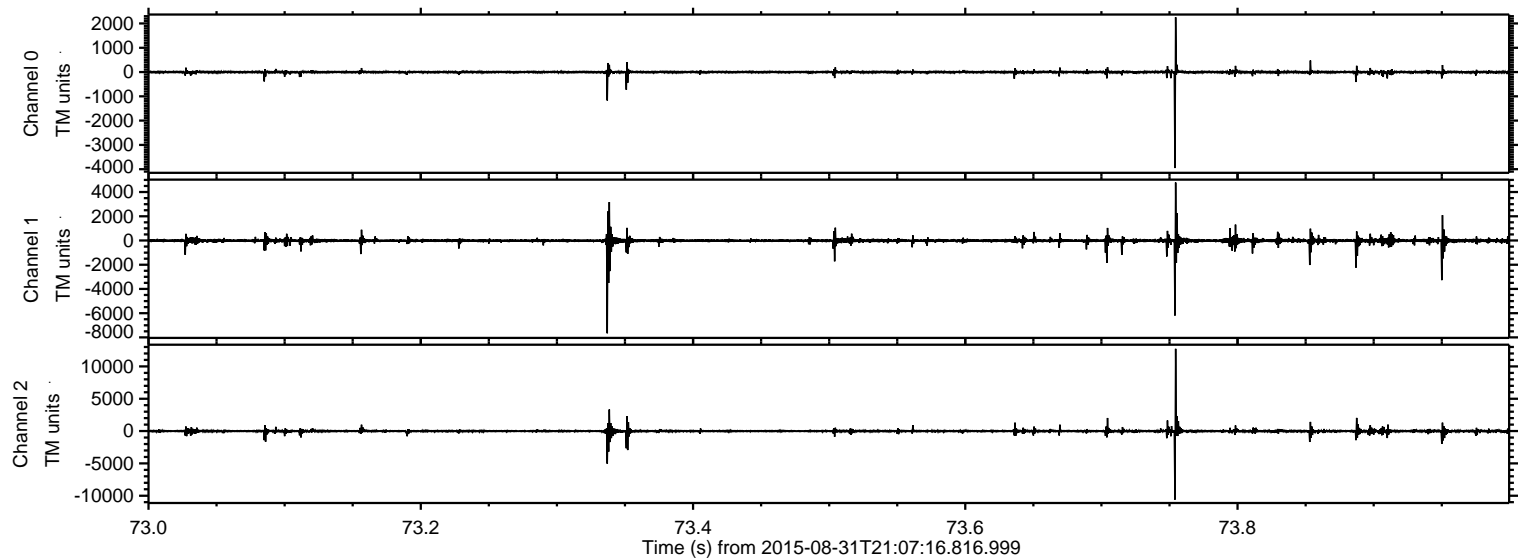

Channel 0  
mn: -3952  
mx: 2256  
 $\mu$ : -2.7  
 $\sigma$ : 35.9

Channel 1  
mn: -7659  
mx: 4787  
 $\mu$ : -11.4  
 $\sigma$ : 113.8

Channel 2  
mn: -10594  
mx: 12719  
 $\mu$ : -12.1  
 $\sigma$ : 142.9



Processed Thu Oct 8 15:31:40 2015 by ELM ver.2012-10-06 from 001\_\_elm20150831\_210715\_\_dat00.bin

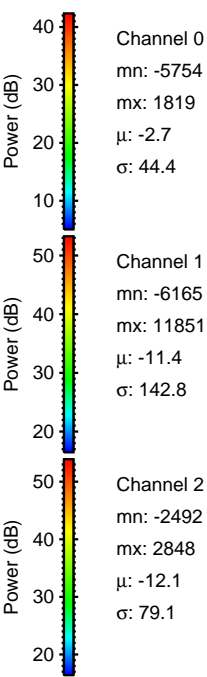
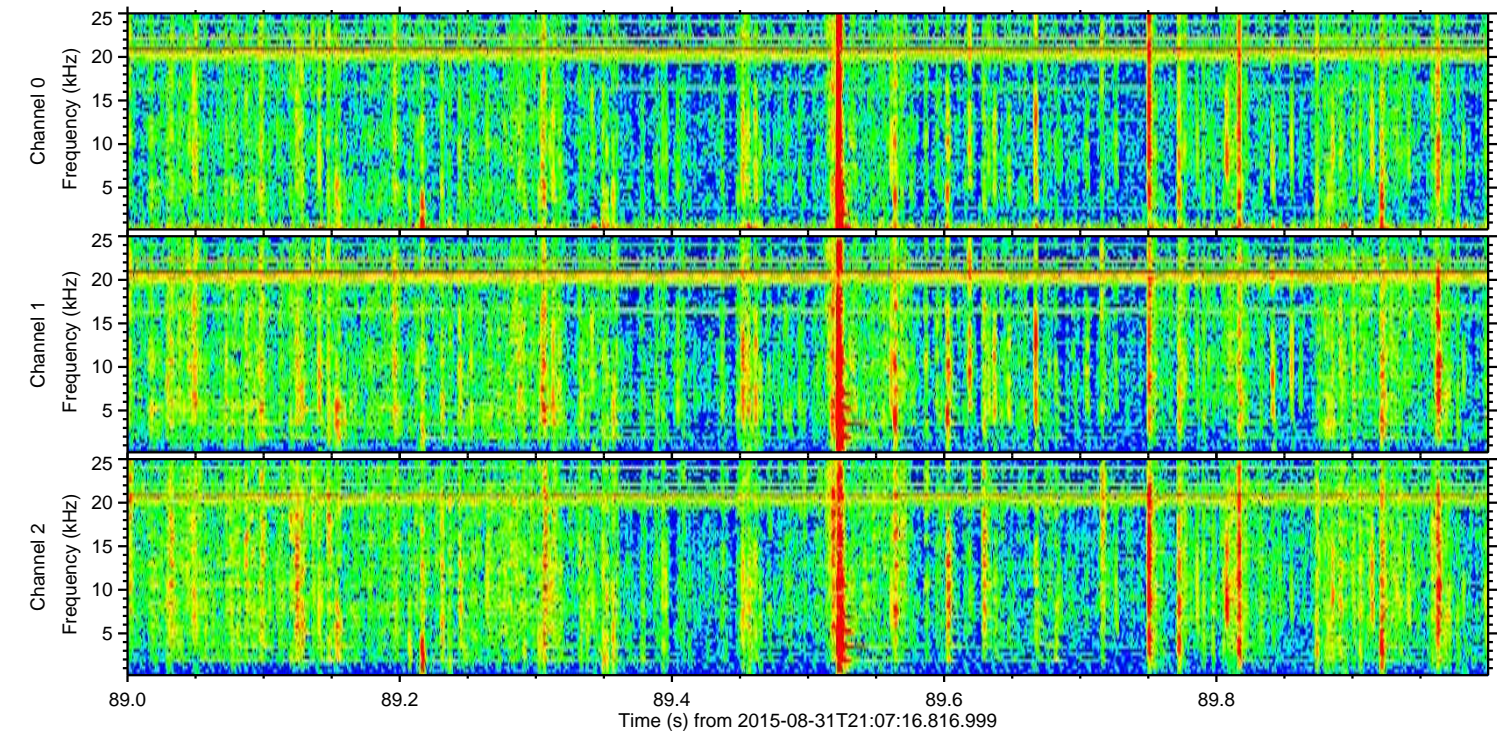
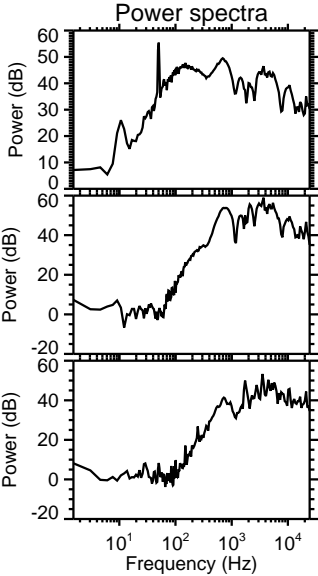
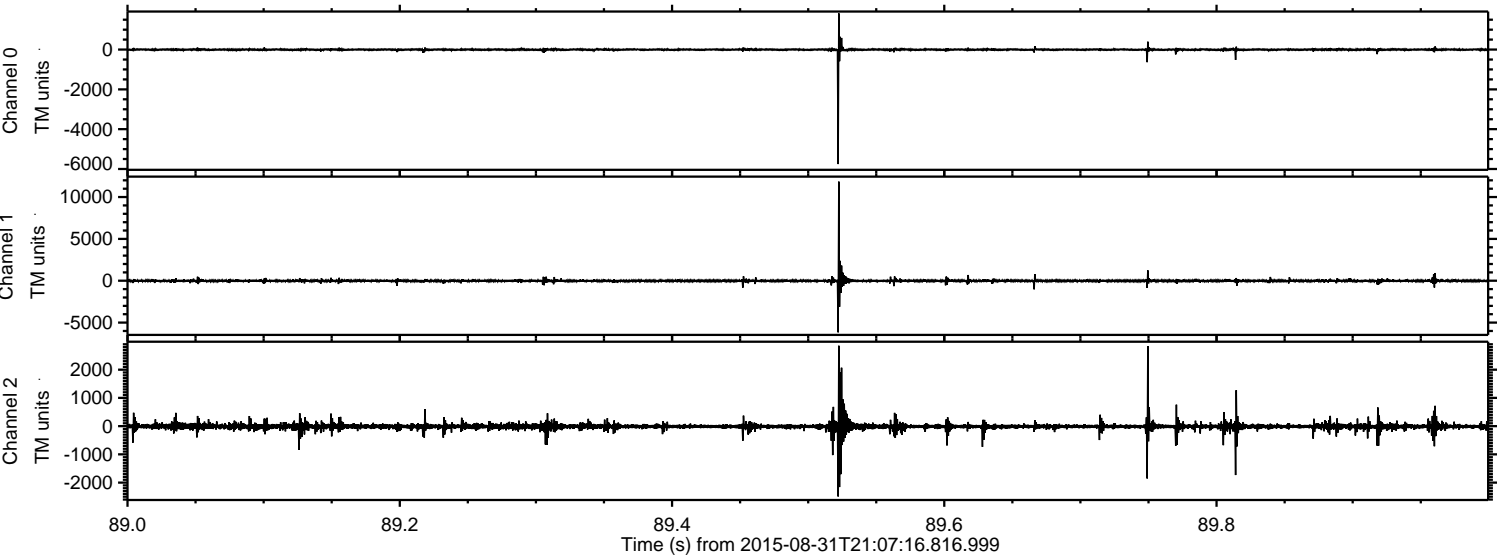



Processed Thu Oct 8 15:31:41 2015 by ELM ver.2012-10-06 from 001\_\_elm20150831\_210715\_\_dat00.bin

