

ELMAVAN 3D WAVEFORMS (Measured data sampled at 50 kHz) 51000 packets of 144 samples from 2015-08-31T20:37:15.460.000.

Processed Thu Oct 8 15:22:52 2015 by ELM ver.2012-10-06 from 001__elm20150831_203714__dat00.bin

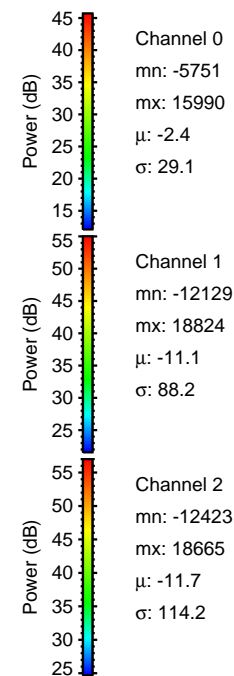
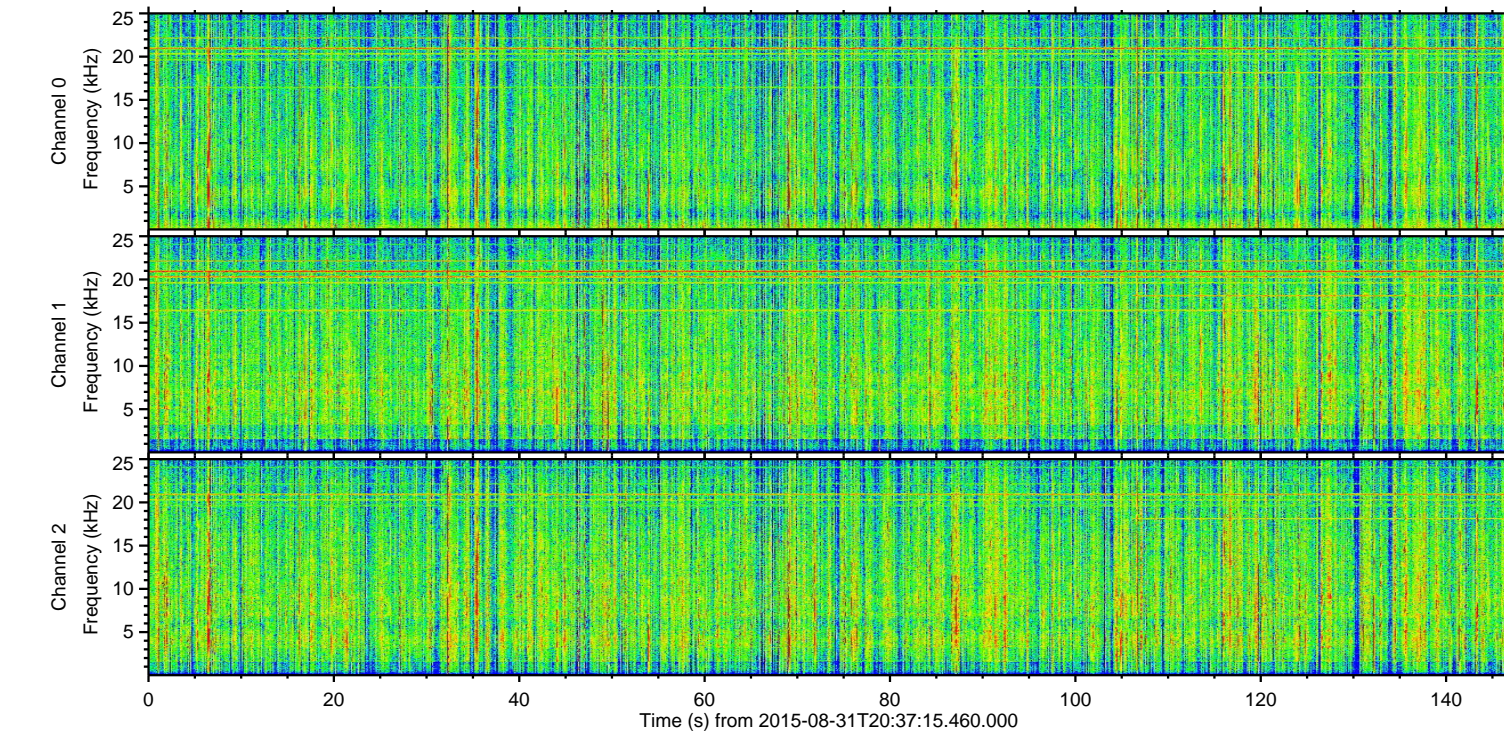
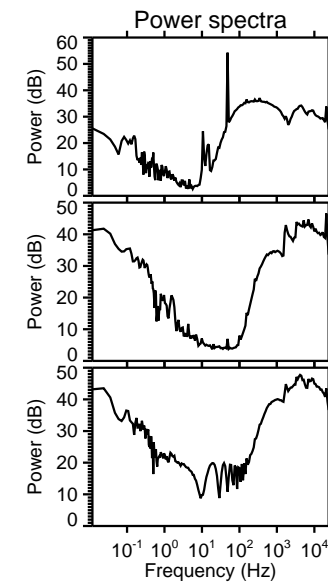
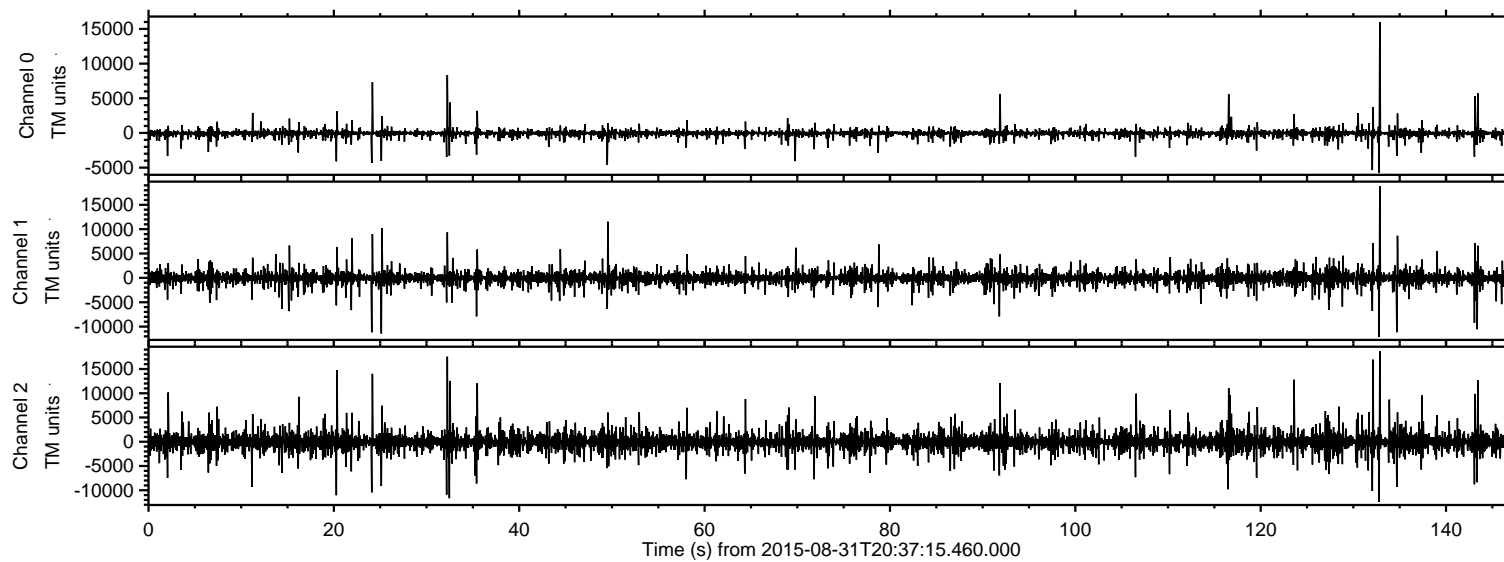

ELMAVAN 3D WAVEFORMS (Measured data sampled at 50 kHz) 51000 packets of 144 samples from 2015-08-31T20:37:15.460.000. Part 133/147

Processed Thu Oct 8 15:23:07 2015 by ELM ver.2012-10-06 from 001__elm20150831_203714__dat00.bin

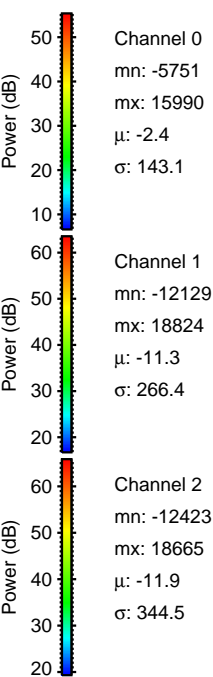
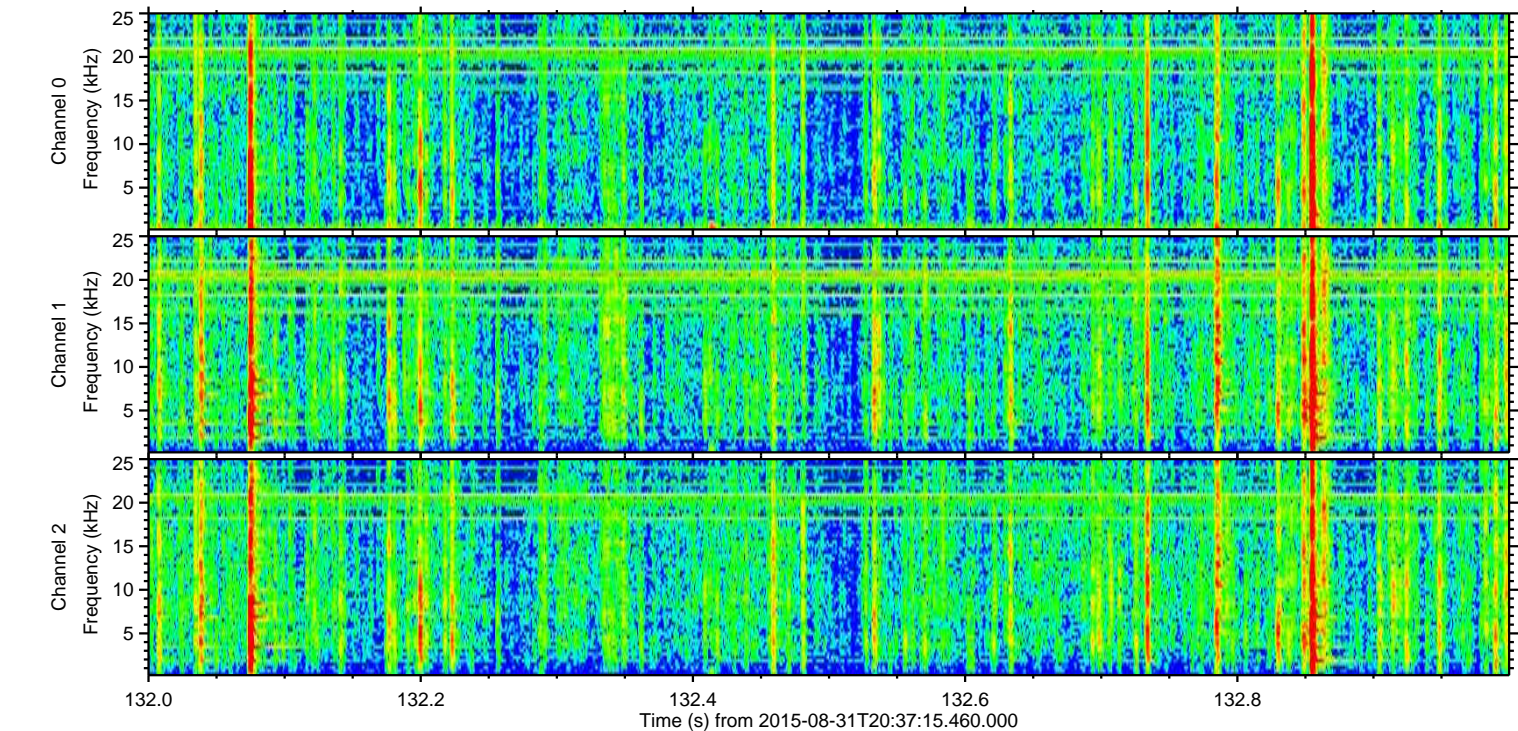
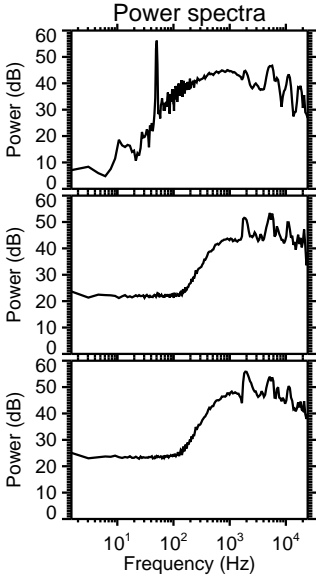
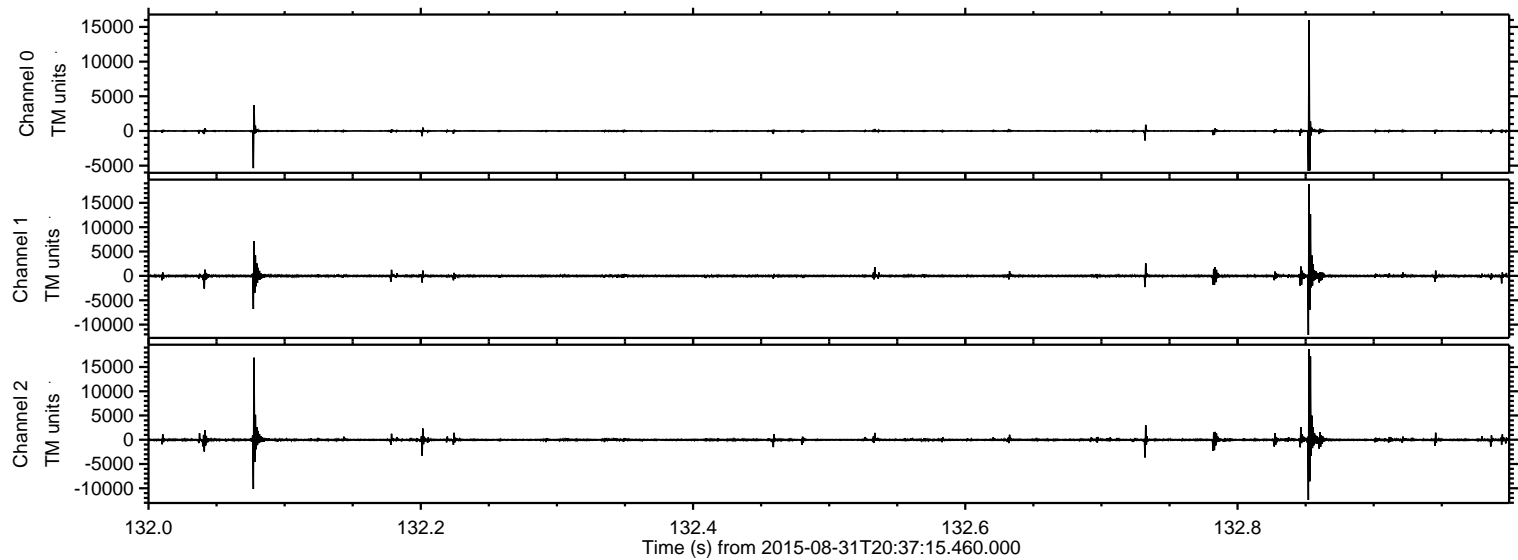

Processed Thu Oct 8 15:23:08 2015 by ELM ver.2012-10-06 from 001__elm20150831_203714__dat00.bin

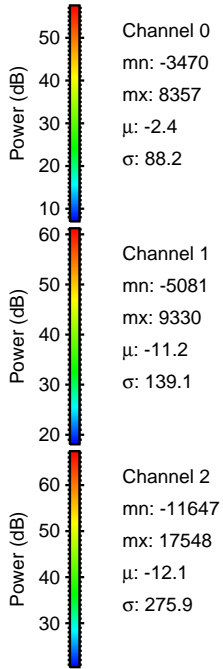
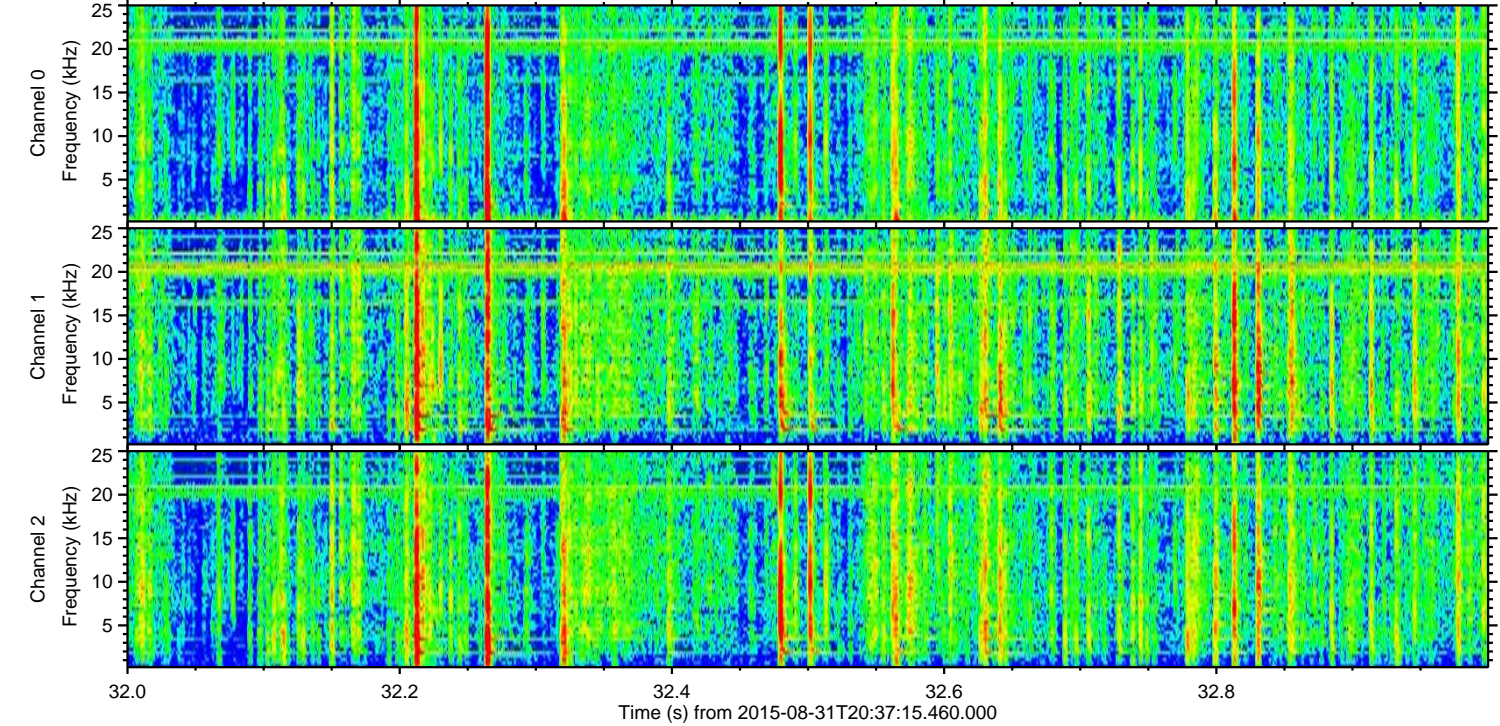
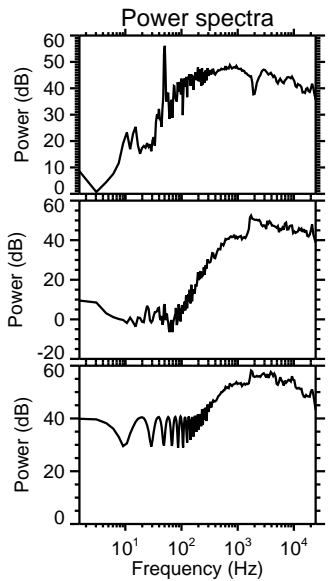
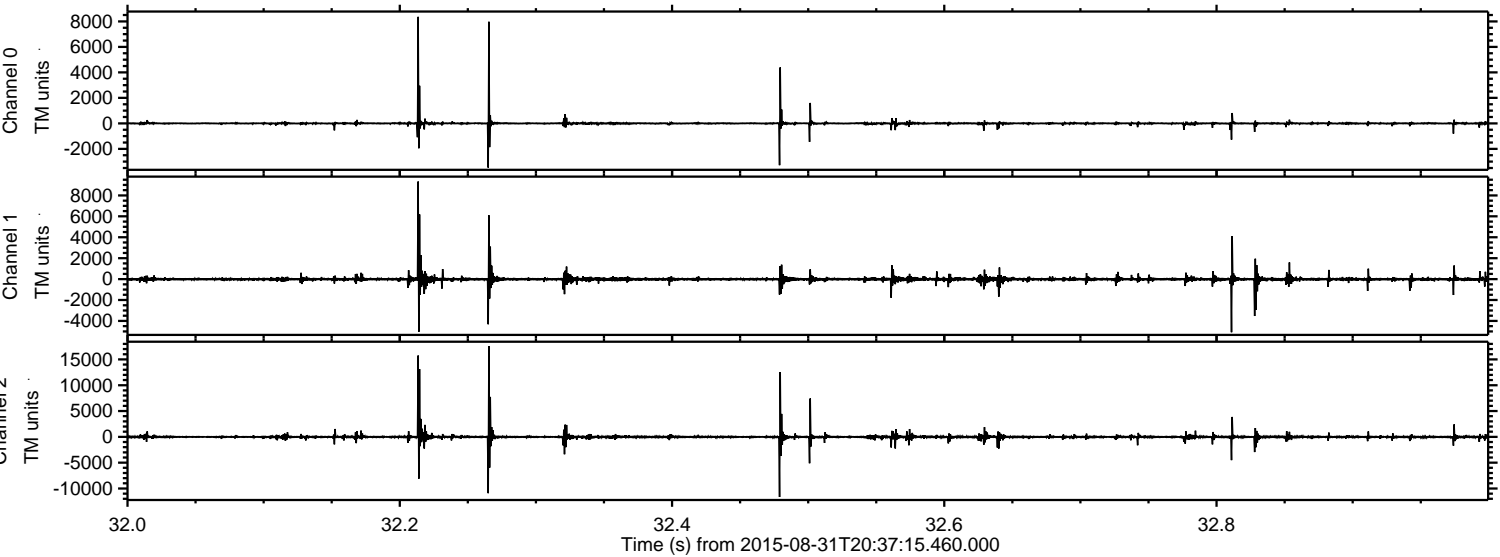

Processed Thu Oct 8 15:23:09 2015 by ELM ver.2012-10-06 from 001__elm20150831_203714__dat00.bin

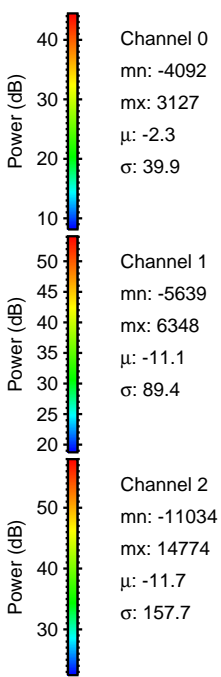
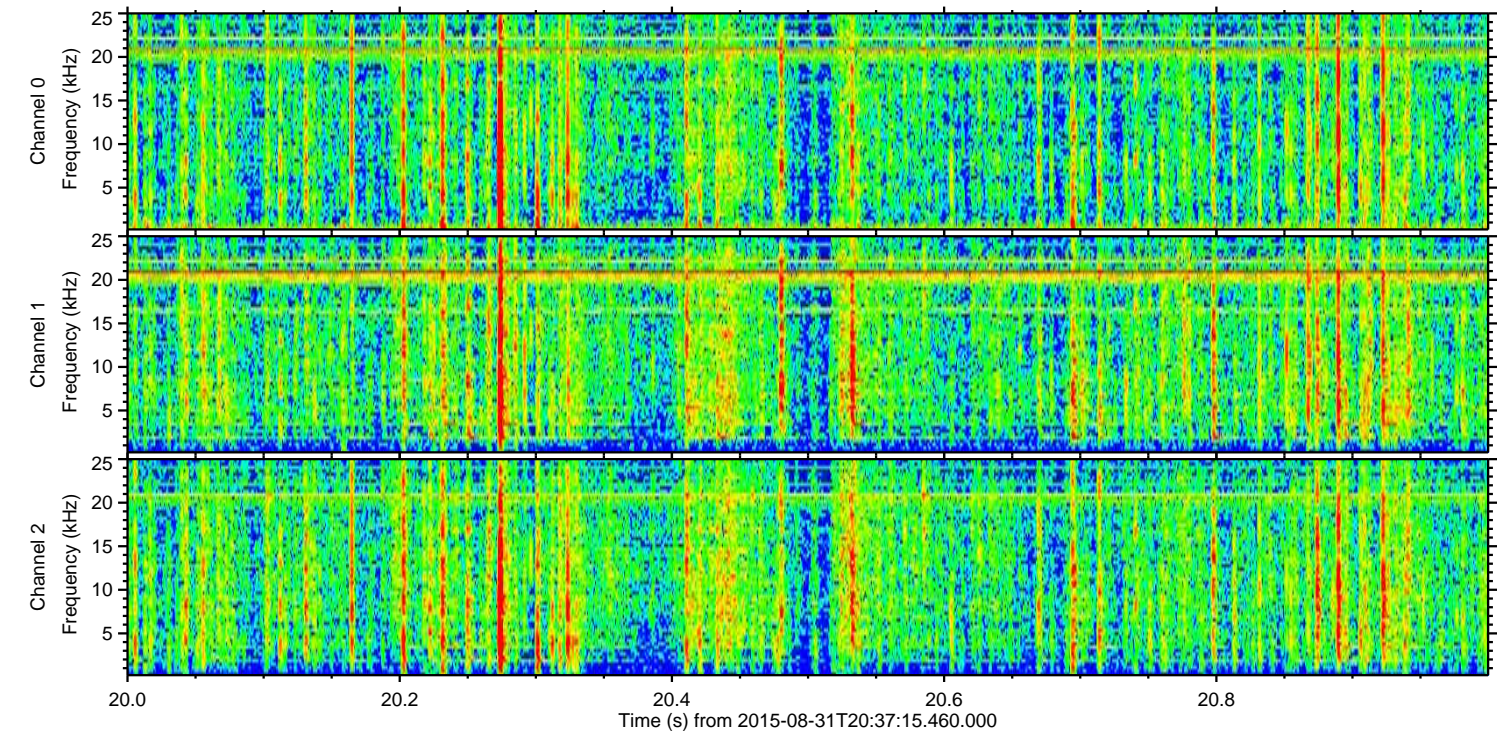
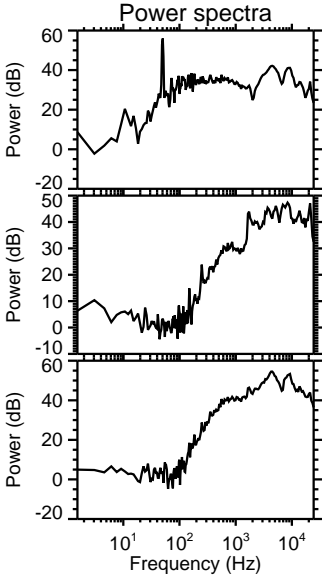
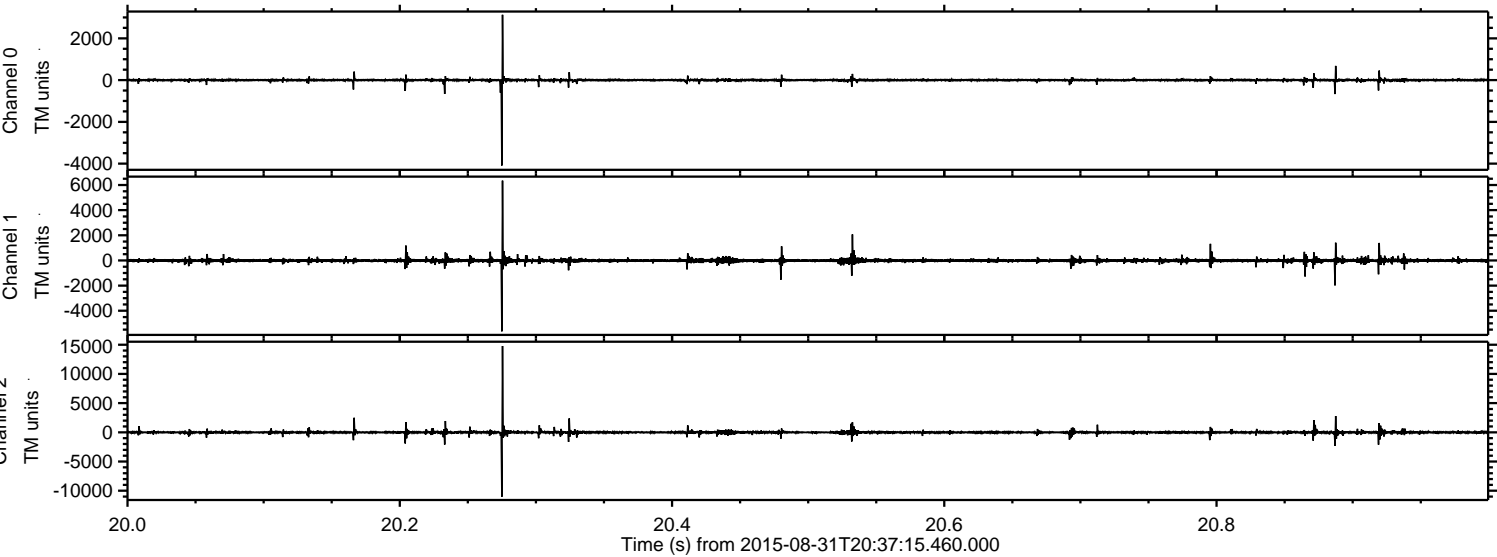

ELMAVAN 3D WAVEFORMS (Measured data sampled at 50 kHz) 51000 packets of 144 samples from 2015-08-31T20:37:15.460.000. Part 25/147

Processed Thu Oct 8 15:23:10 2015 by ELM ver.2012-10-06 from 001__elm20150831_203714__dat00.bin

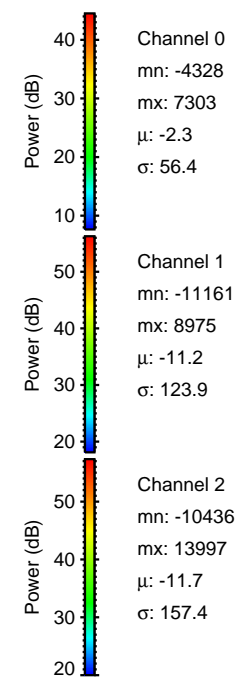
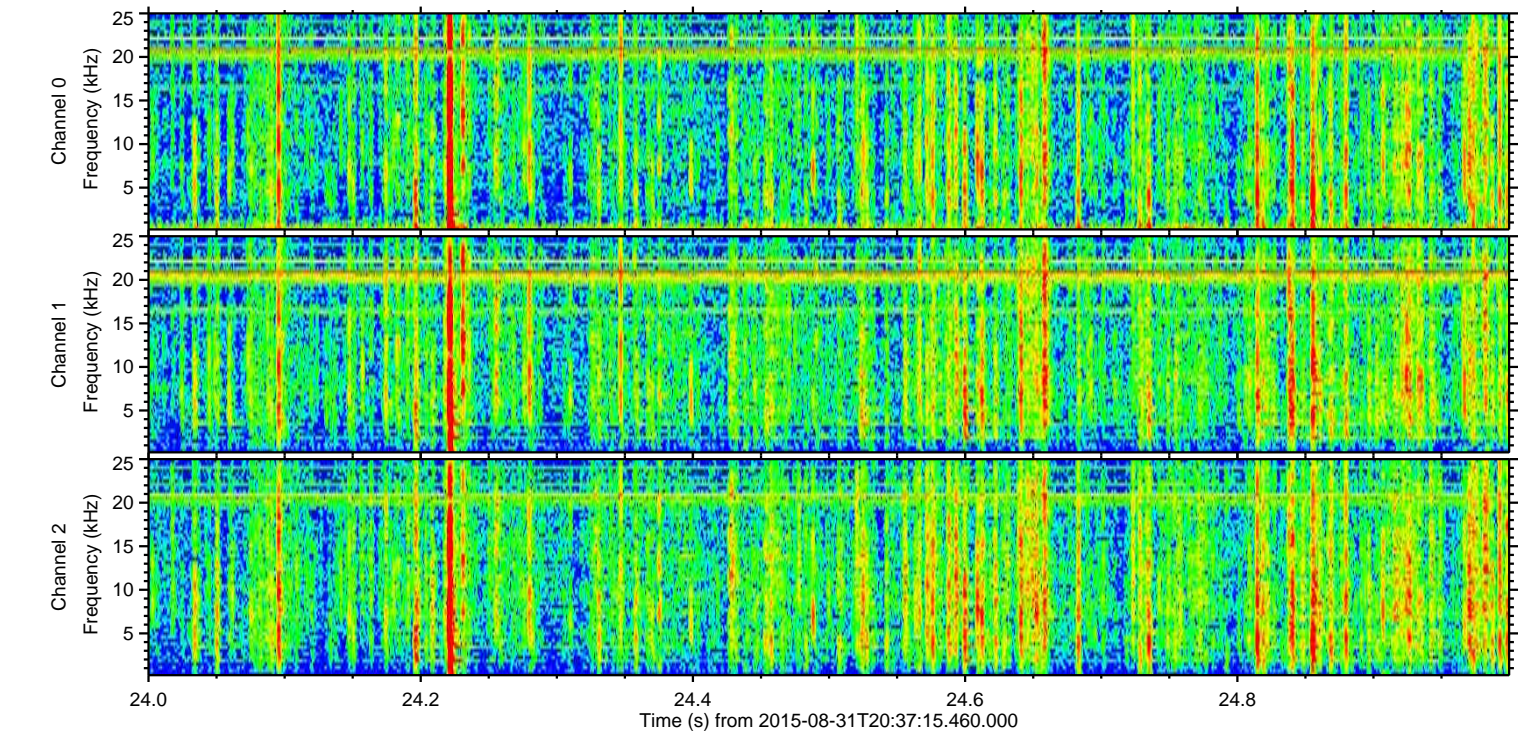
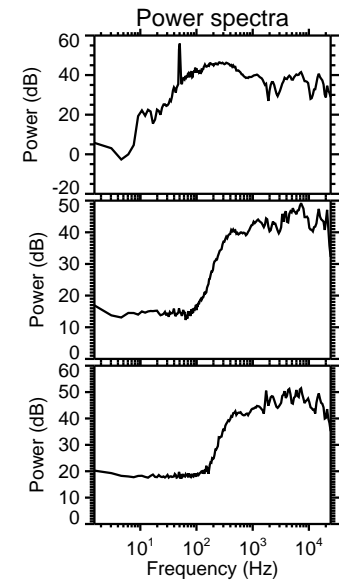
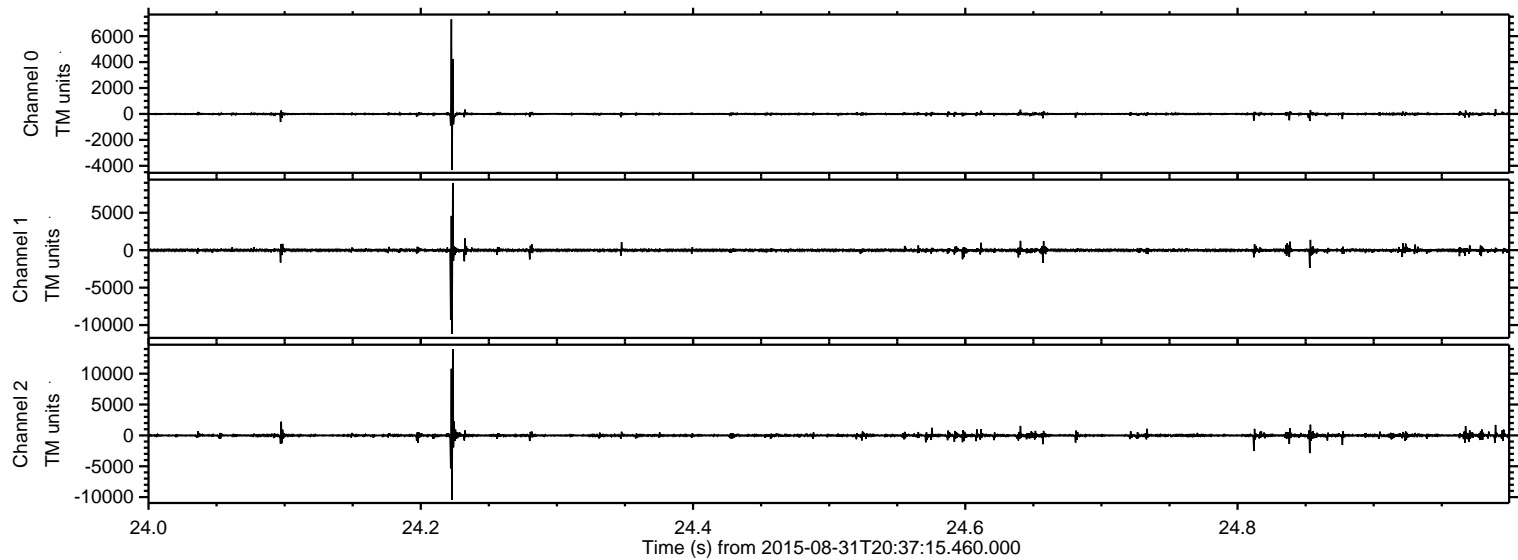

ELMAVAN 3D WAVEFORMS (Measured data sampled at 50 kHz) 51000 packets of 144 samples from 2015-08-31T20:37:15.460.000. Part 124/147

Processed Thu Oct 8 15:23:11 2015 by ELM ver.2012-10-06 from 001__elm20150831_203714__dat00.bin

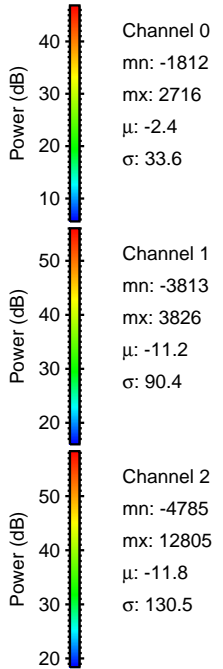
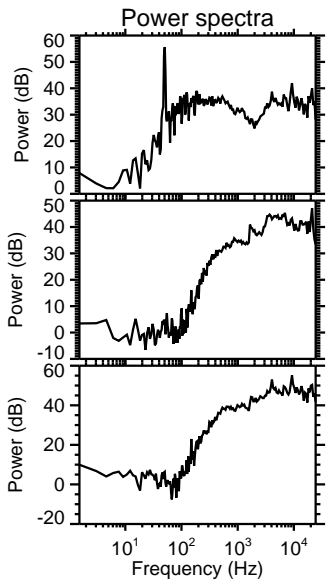
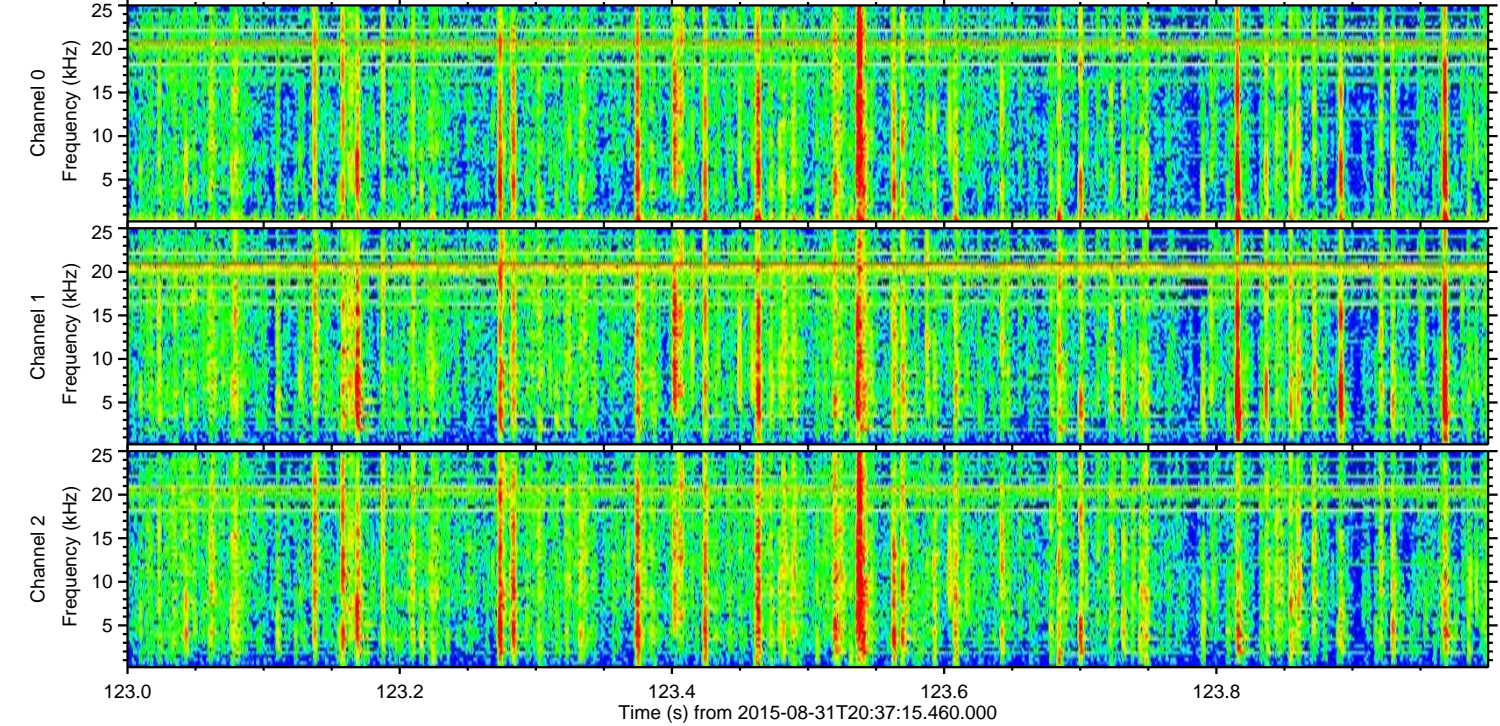
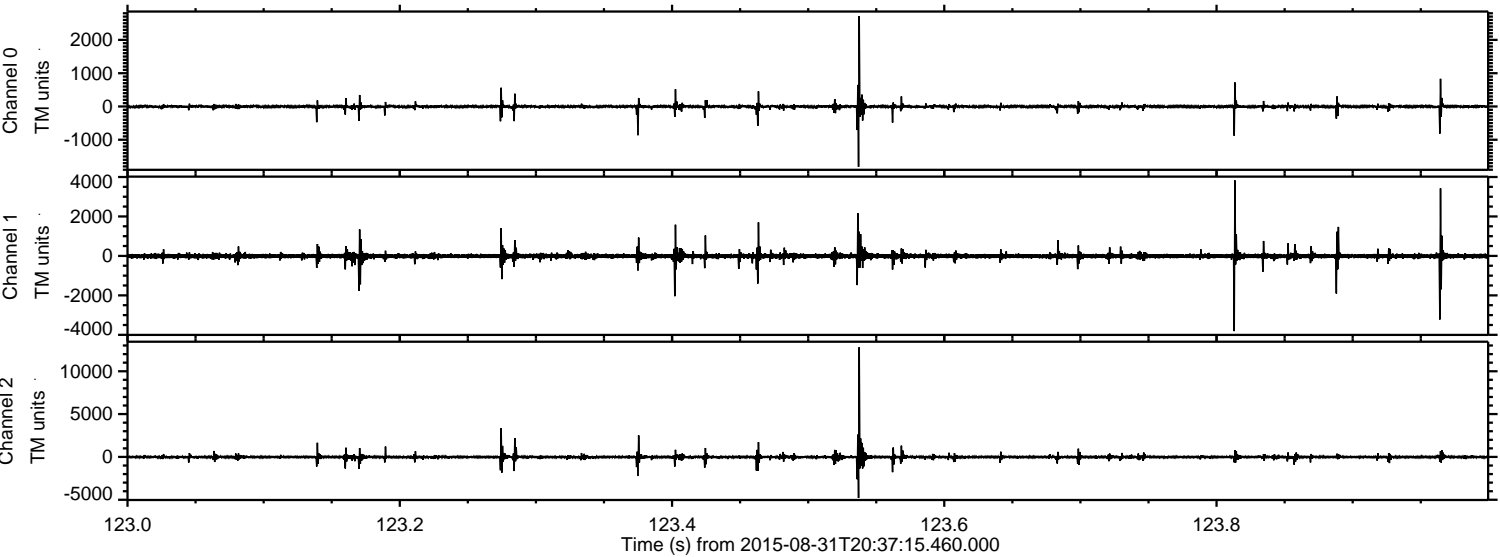

ELMAVAN 3D WAVEFORMS (Measured data sampled at 50 kHz) 51000 packets of 144 samples from 2015-08-31T20:37:15.460.000. Part 144/147

Processed Thu Oct 8 15:23:12 2015 by ELM ver.2012-10-06 from 001__elm20150831_203714__dat00.bin

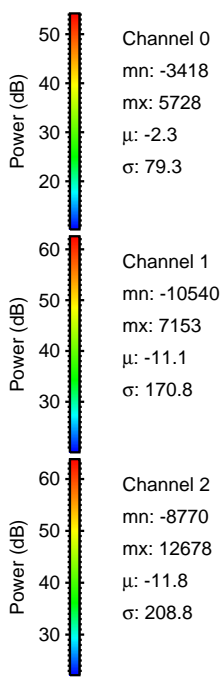
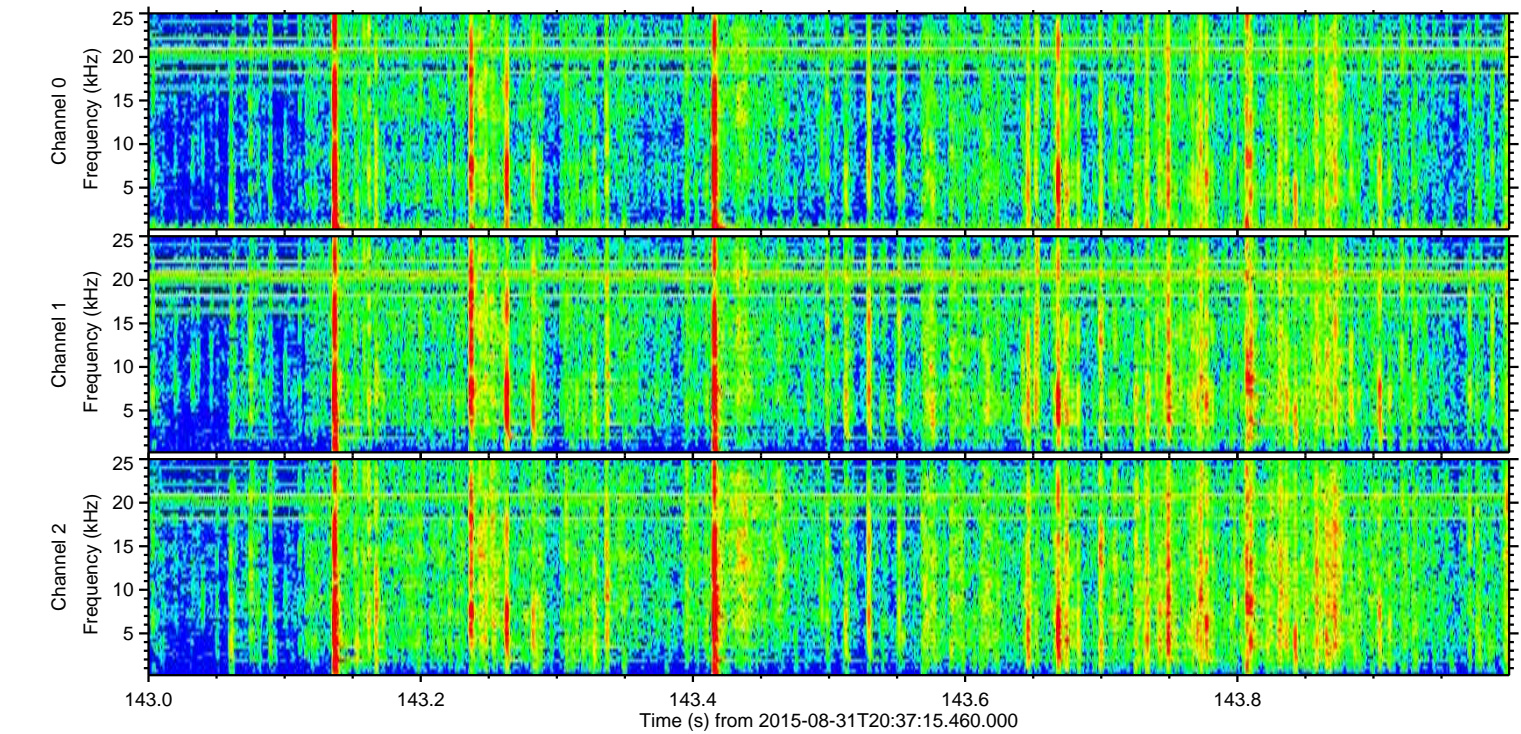
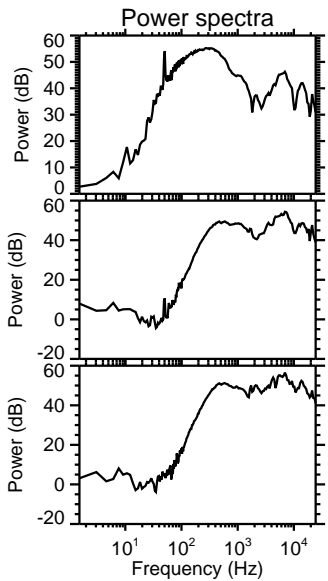
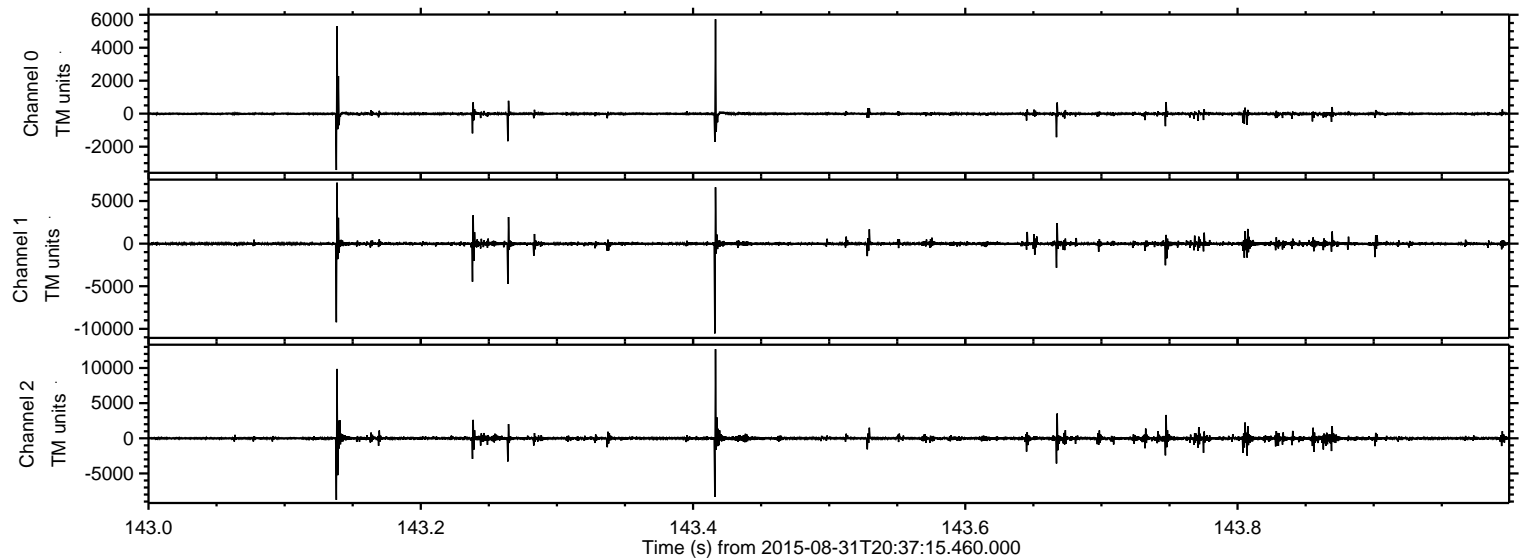

Processed Thu Oct 8 15:23:13 2015 by ELM ver.2012-10-06 from 001__elm20150831_203714__dat00.bin

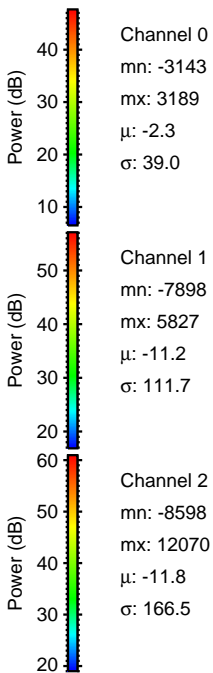
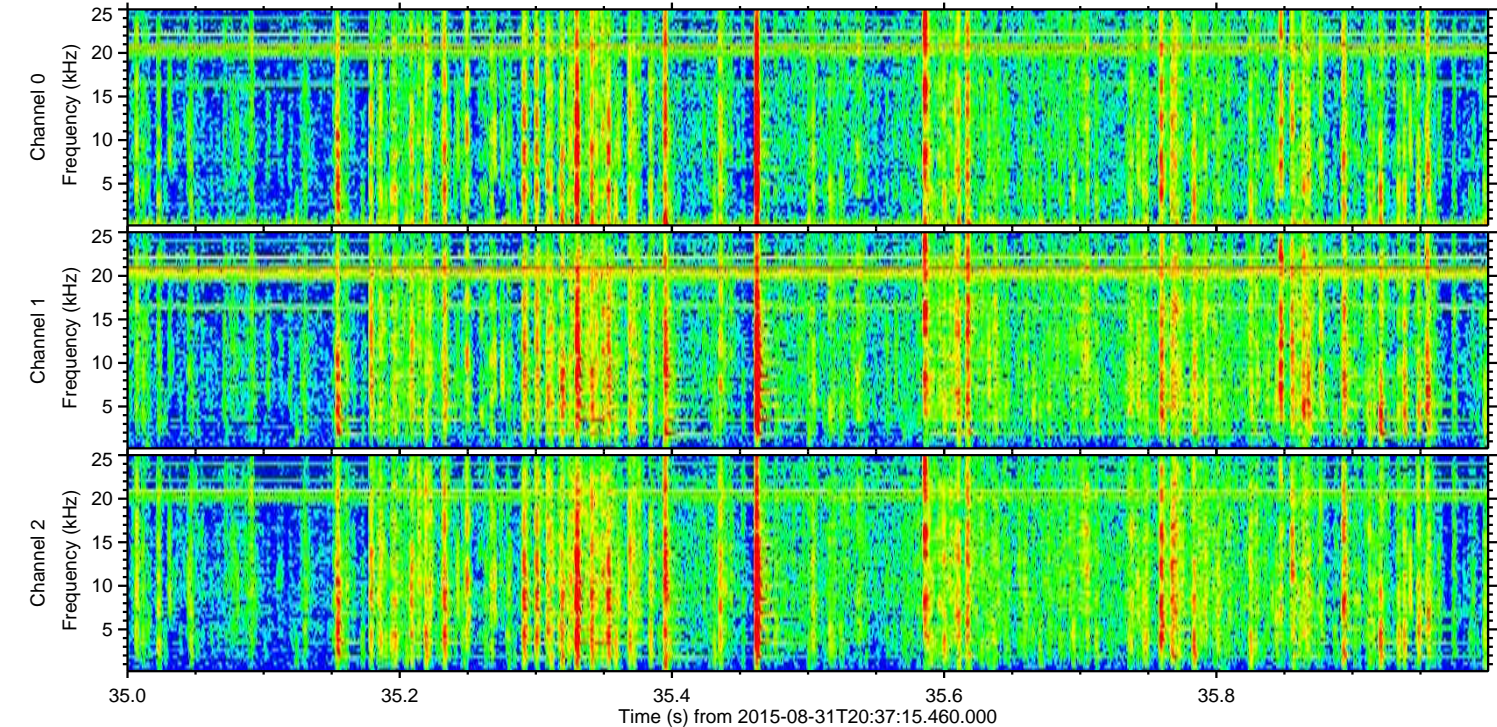
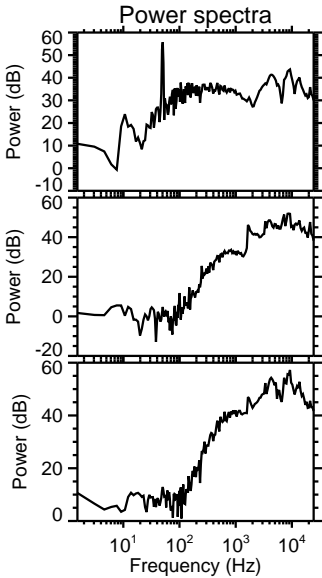
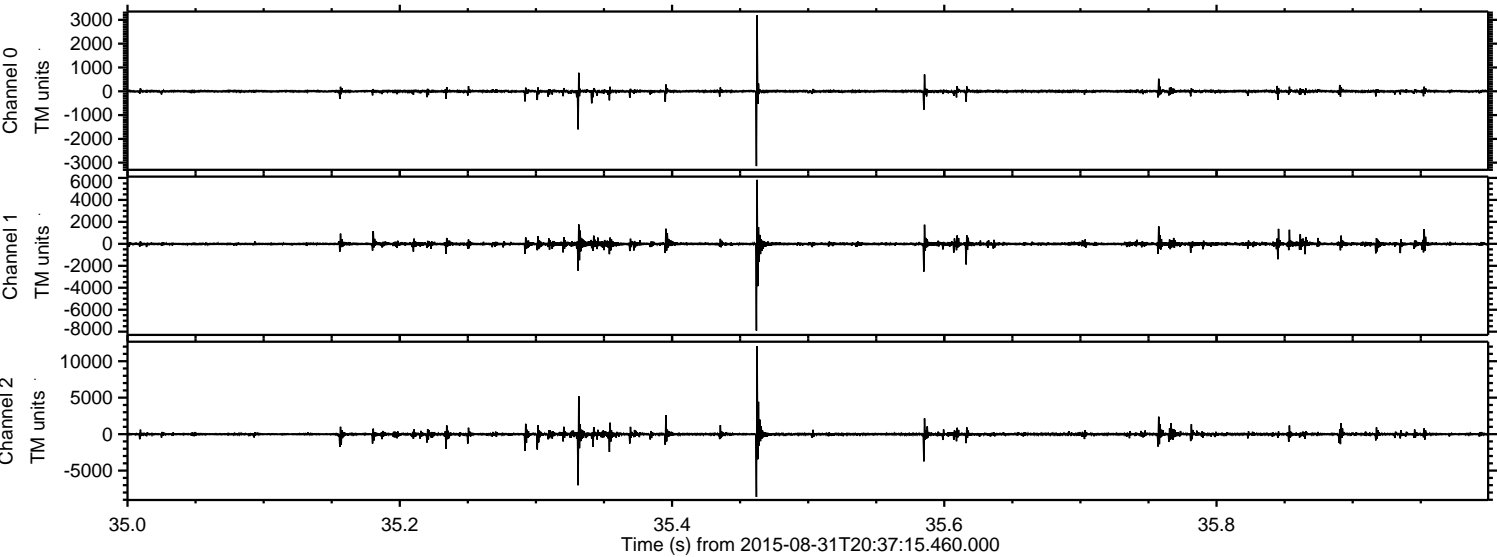

Processed Thu Oct 8 15:23:14 2015 by ELM ver.2012-10-06 from 001__elm20150831_203714__dat00.bin

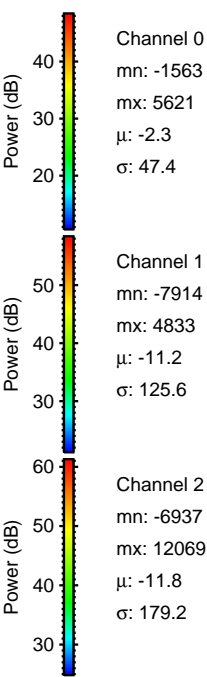
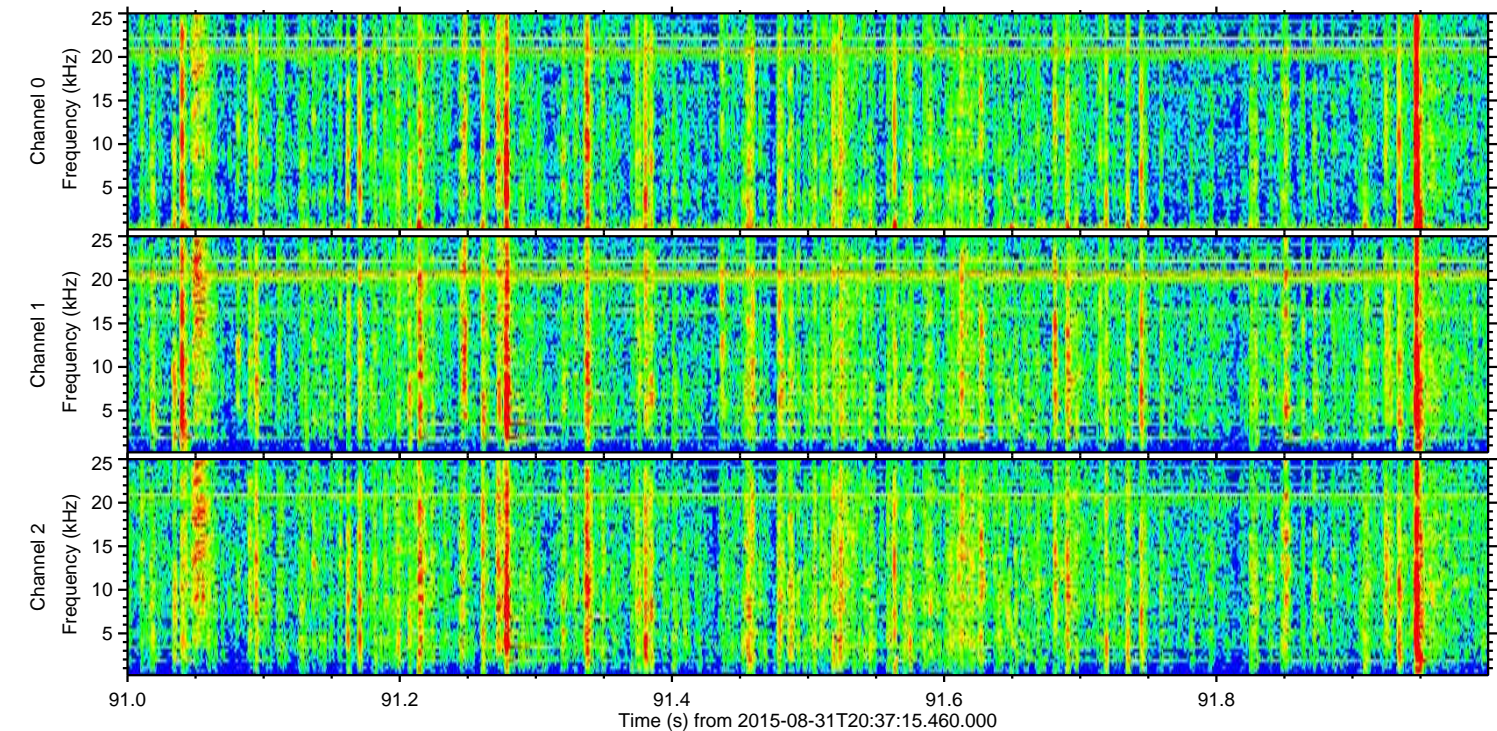
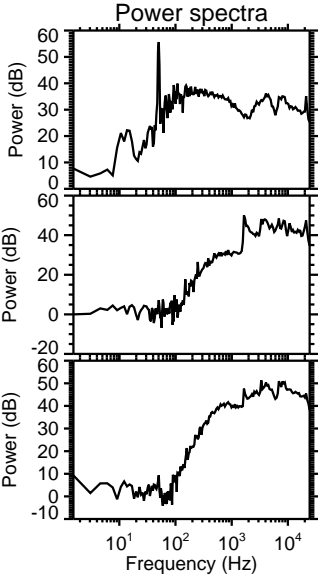
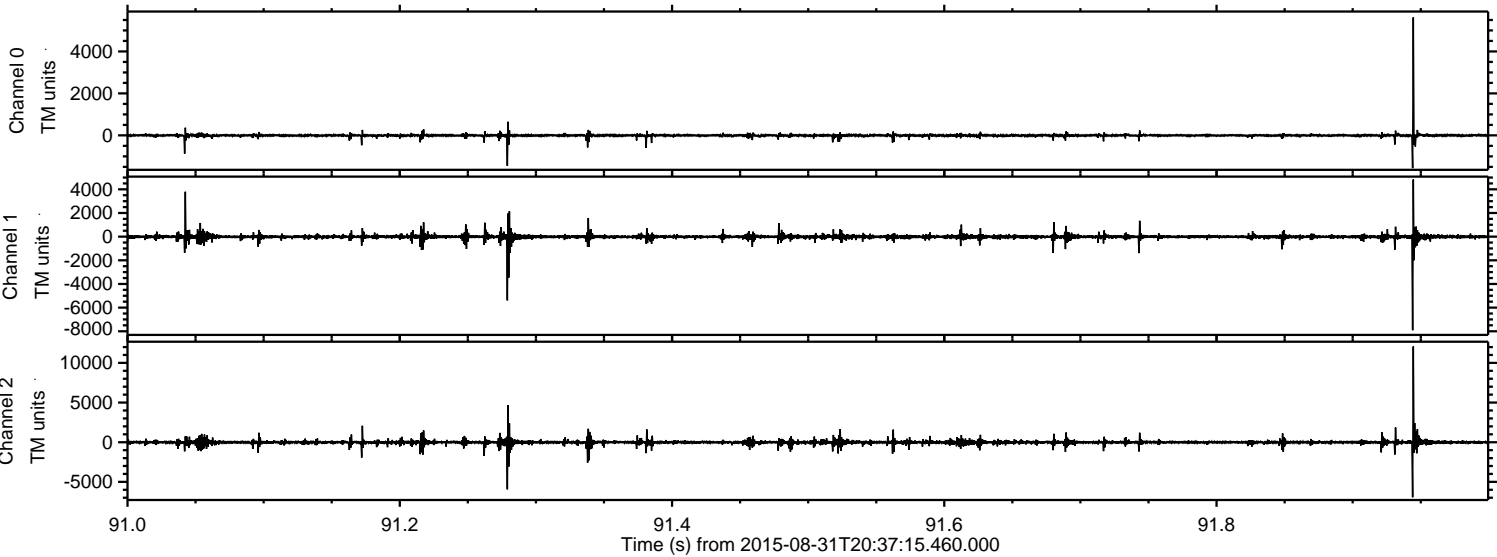

Processed Thu Oct 8 15:23:15 2015 by ELM ver.2012-10-06 from 001__elm20150831_203714__dat00.bin

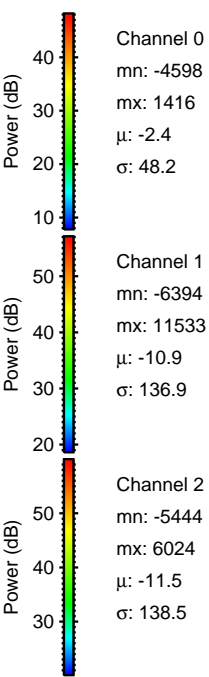
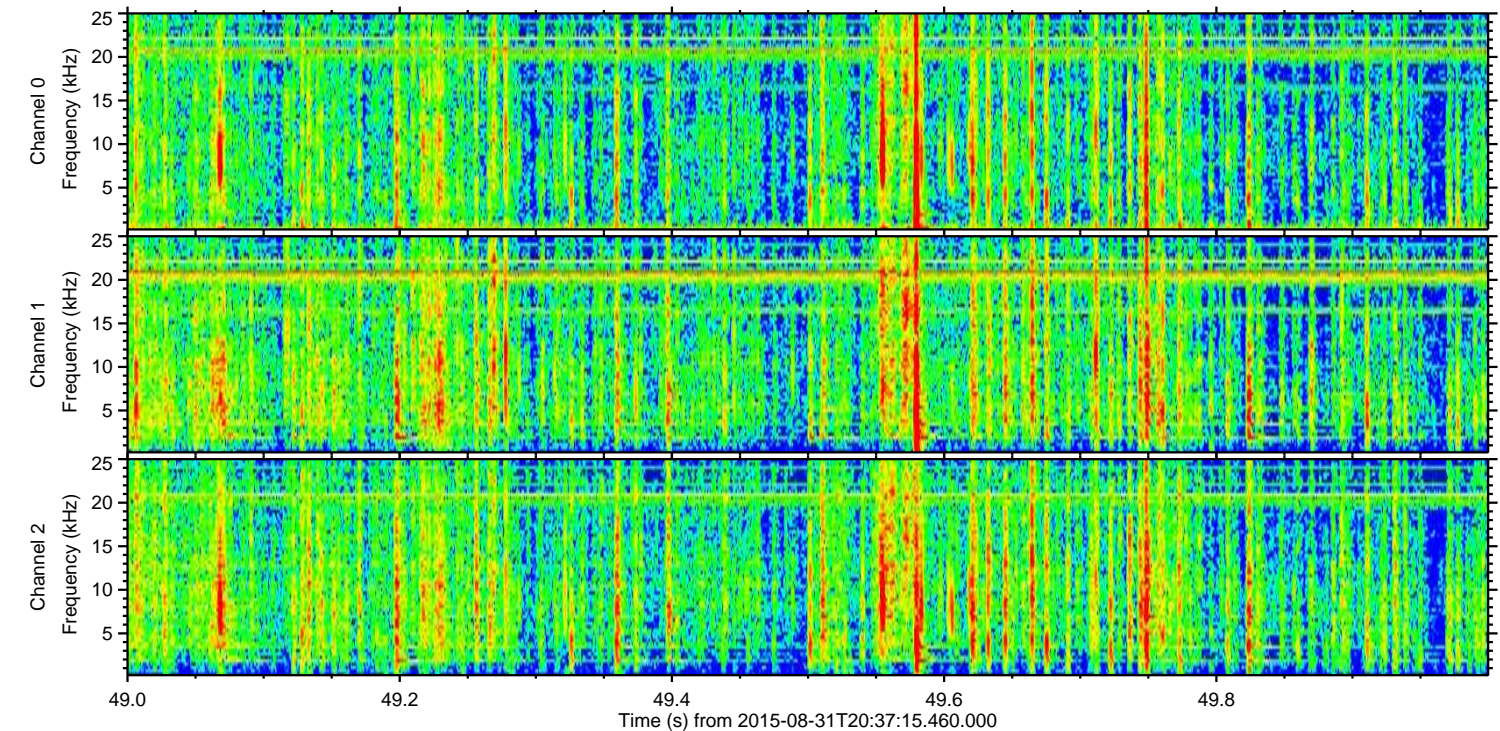
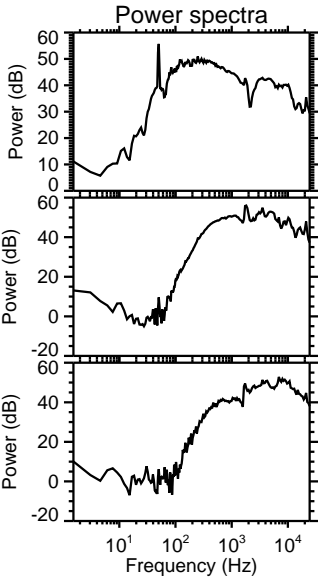
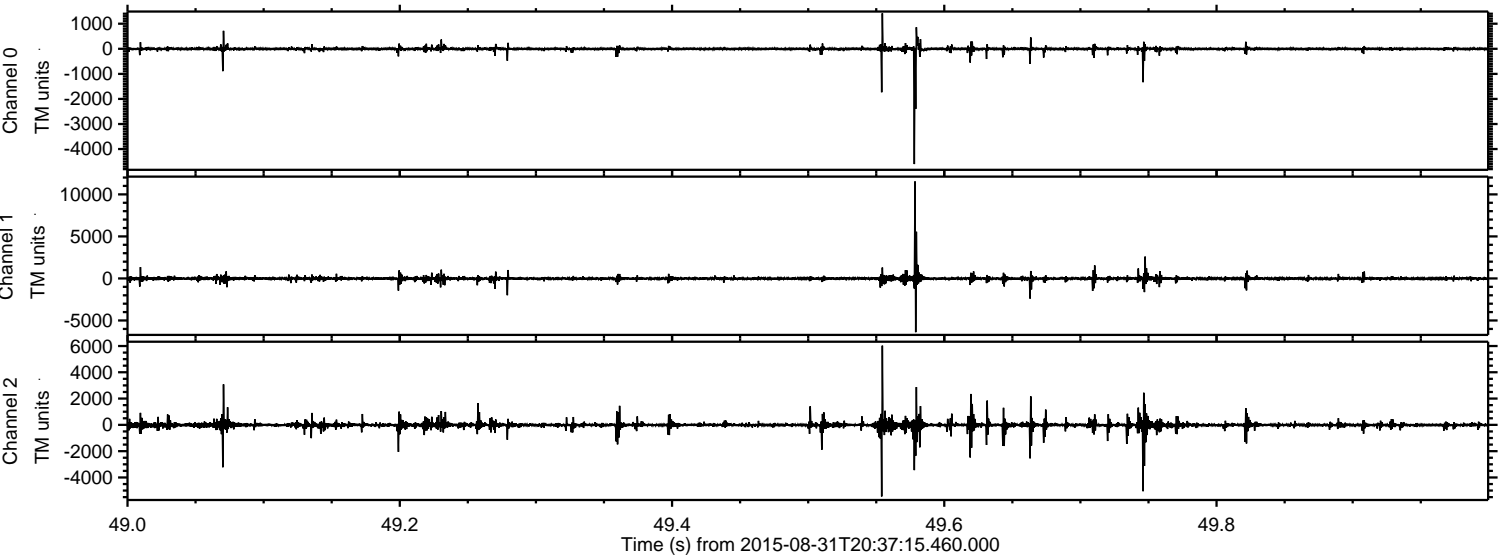

Processed Thu Oct 8 15:23:16 2015 by ELM ver.2012-10-06 from 001__elm20150831_203714__dat00.bin

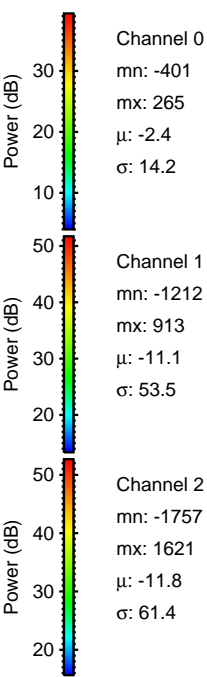
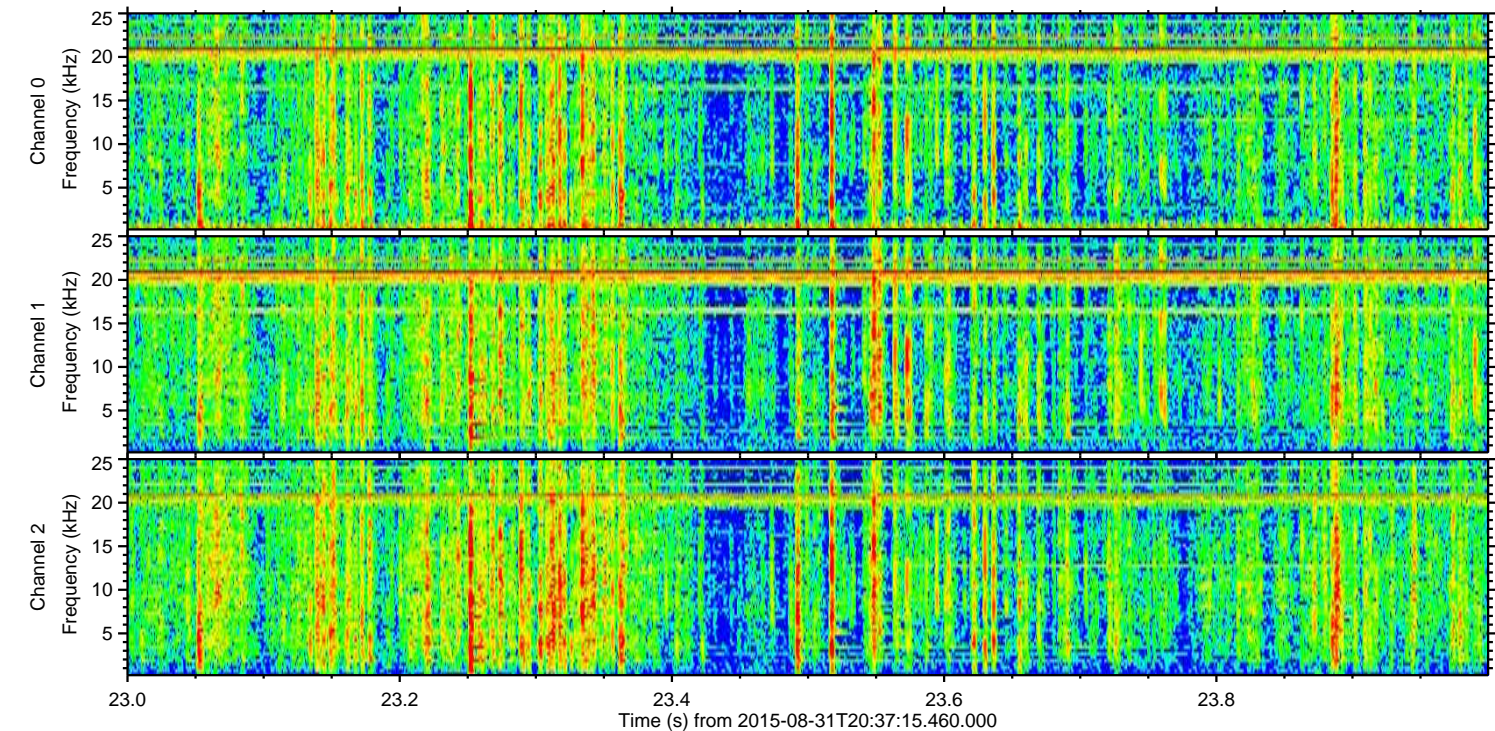
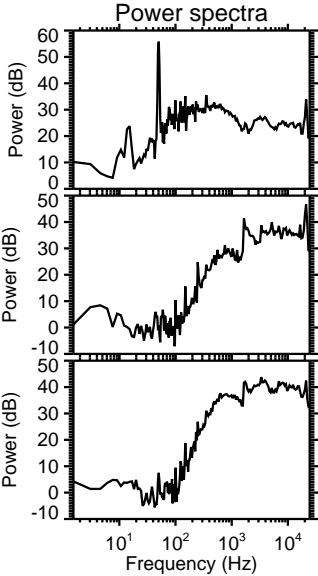
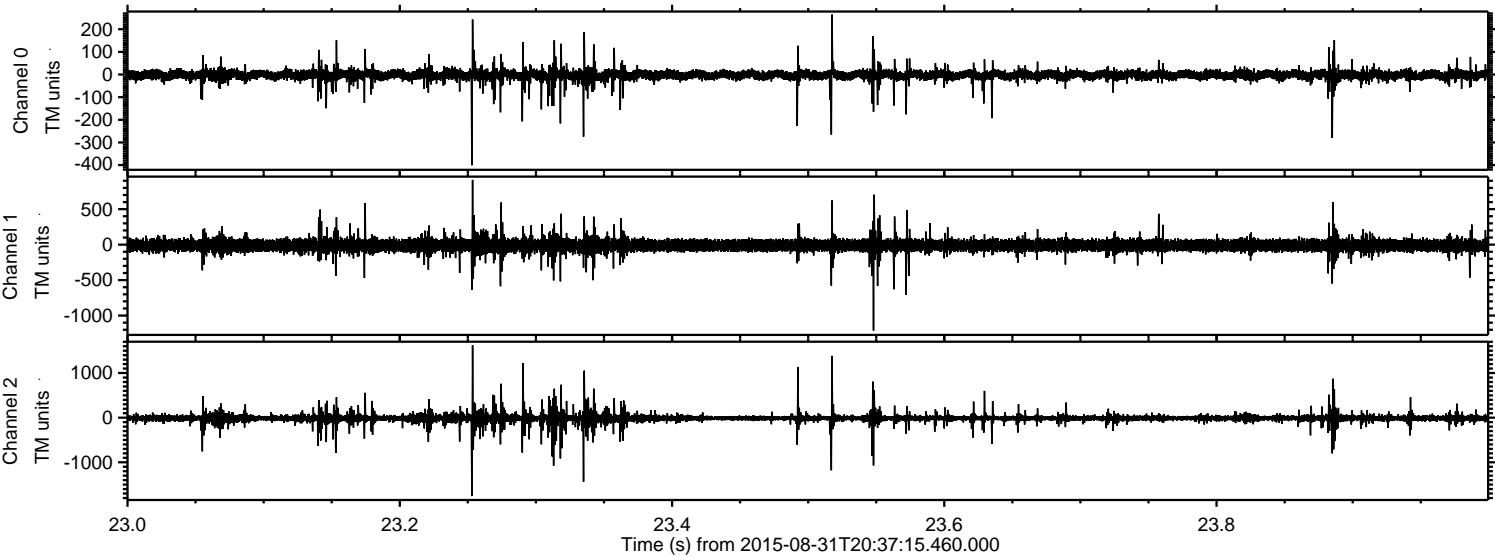

Channel 0
mn: -401
mx: 265
 μ : -2.4
 σ : 14.2

Channel 1
mn: -1212
mx: 913
 μ : -11.1
 σ : 53.5

Channel 2
mn: -1757
mx: 1621
 μ : -11.8
 σ : 61.4