

ELMAVAN 3D WAVEFORMS (Measured data sampled at 50 kHz) 51000 packets of 144 samples from 2015-08-31T16:12:03.453.000.

Processed Thu Oct 8 14:08:51 2015 by ELM ver.2012-10-06 from 001__elm20150831_161202__dat00.bin

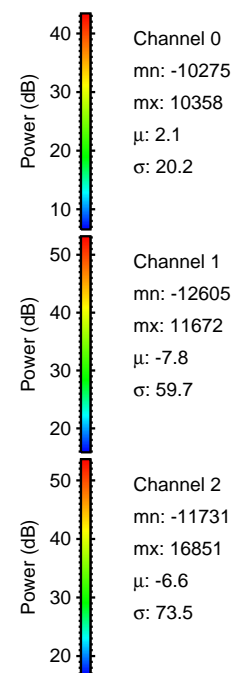

Processed Thu Oct 8 14:09:07 2015 by ELM ver.2012-10-06 from 001__elm20150831_161202__dat00.bin

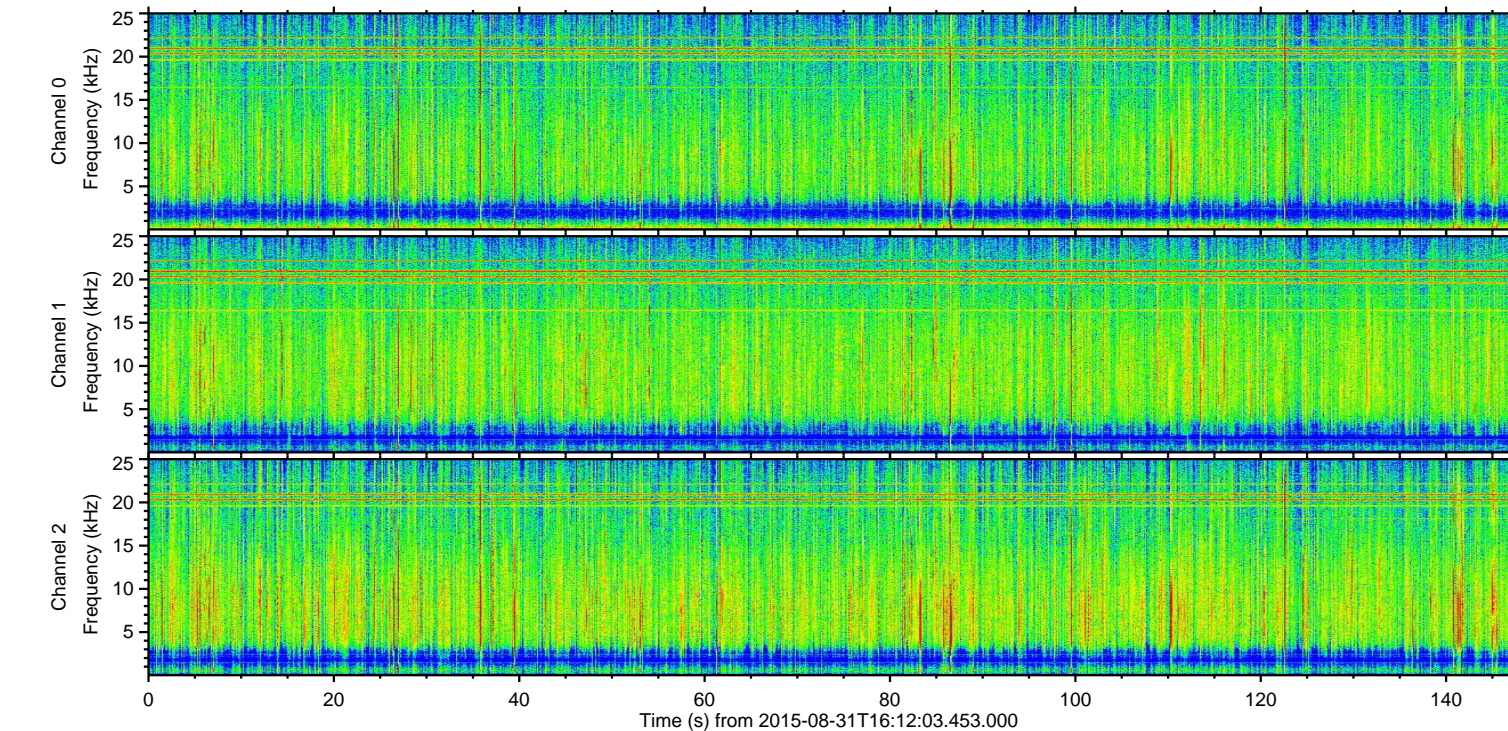
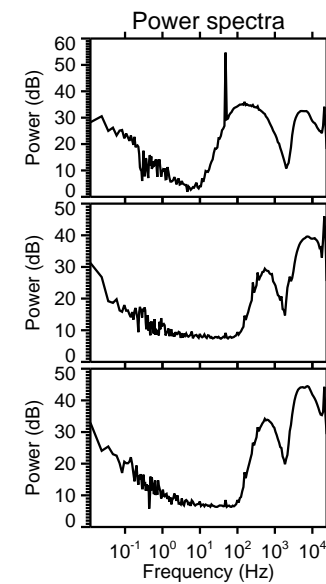
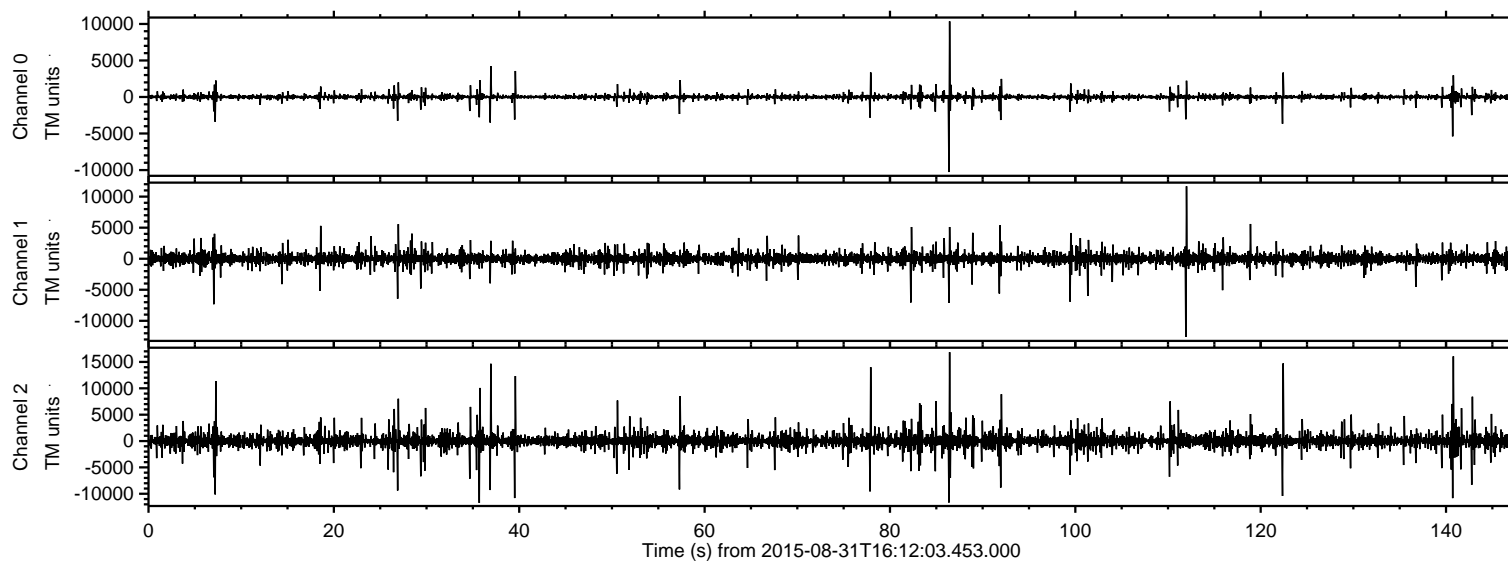
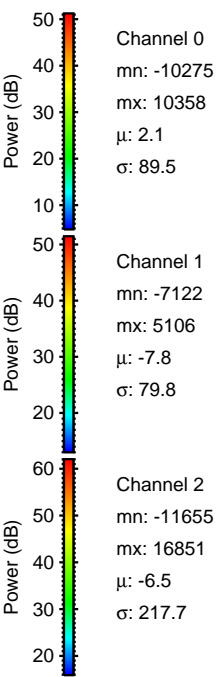
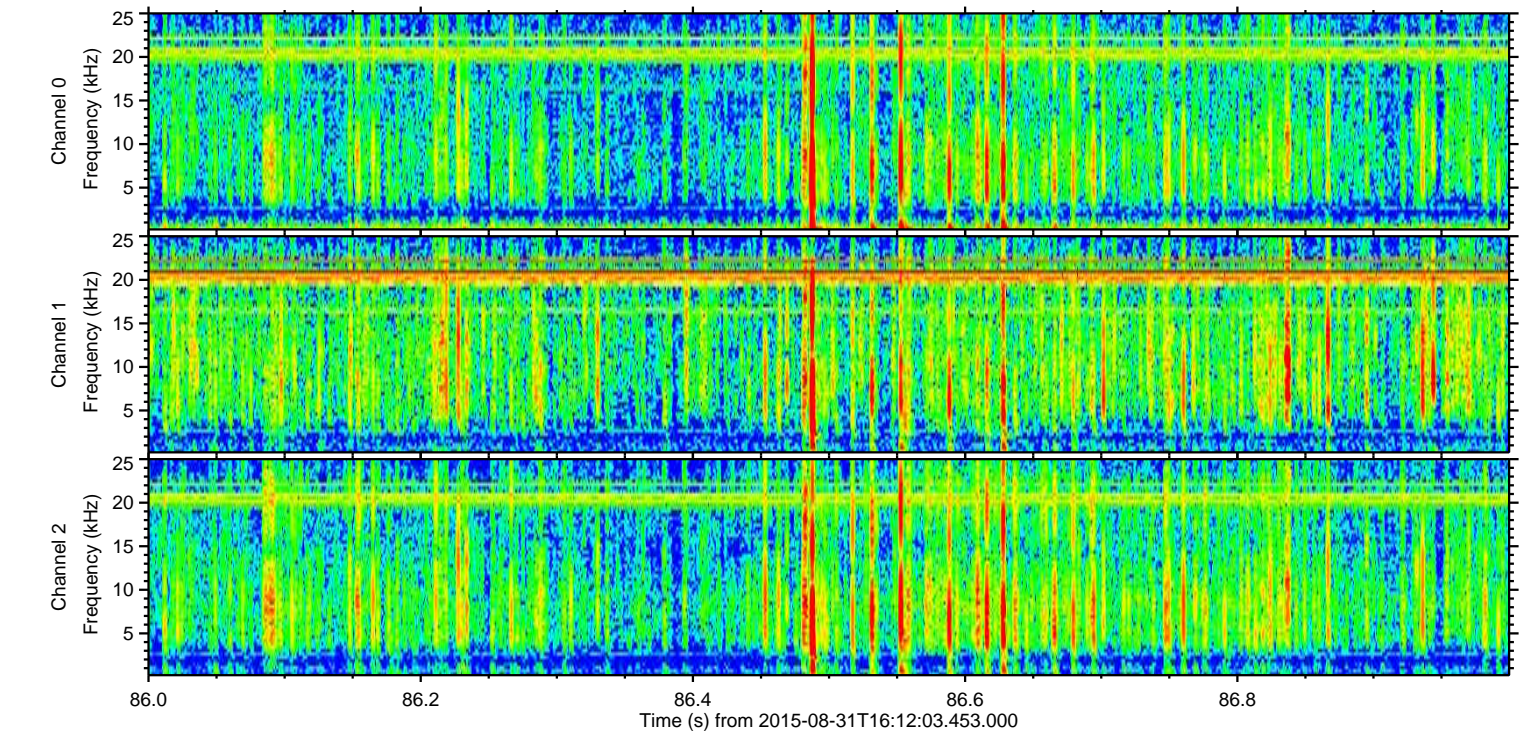
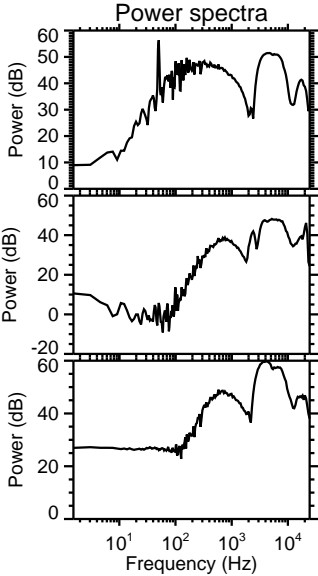
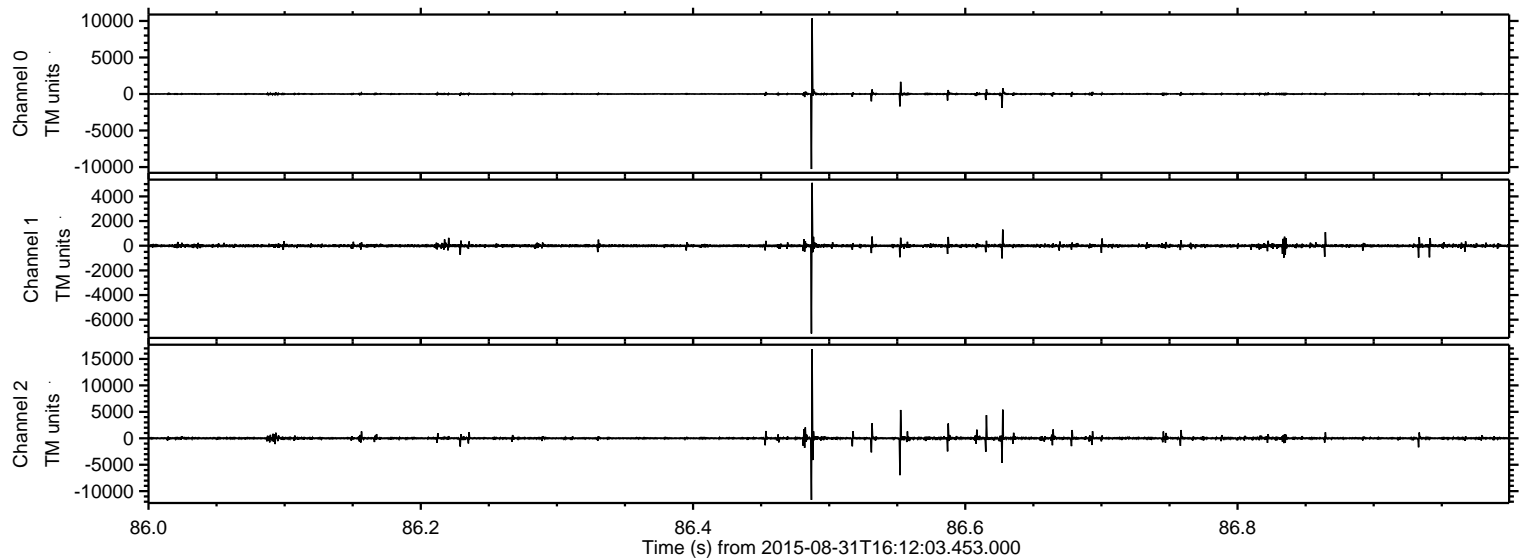

ELMAVAN 3D WAVEFORMS (Measured data sampled at 50 kHz) 51000 packets of 144 samples from 2015-08-31T16:12:03.453.000. Part 141/147

Processed Thu Oct 8 14:09:08 2015 by ELM ver.2012-10-06 from 001__elm20150831_161202__dat00.bin

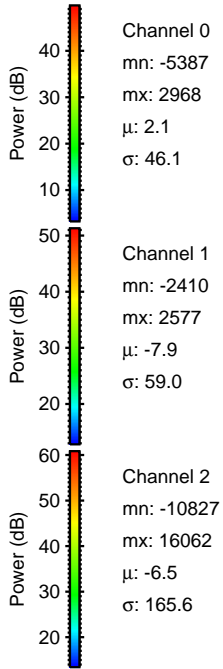
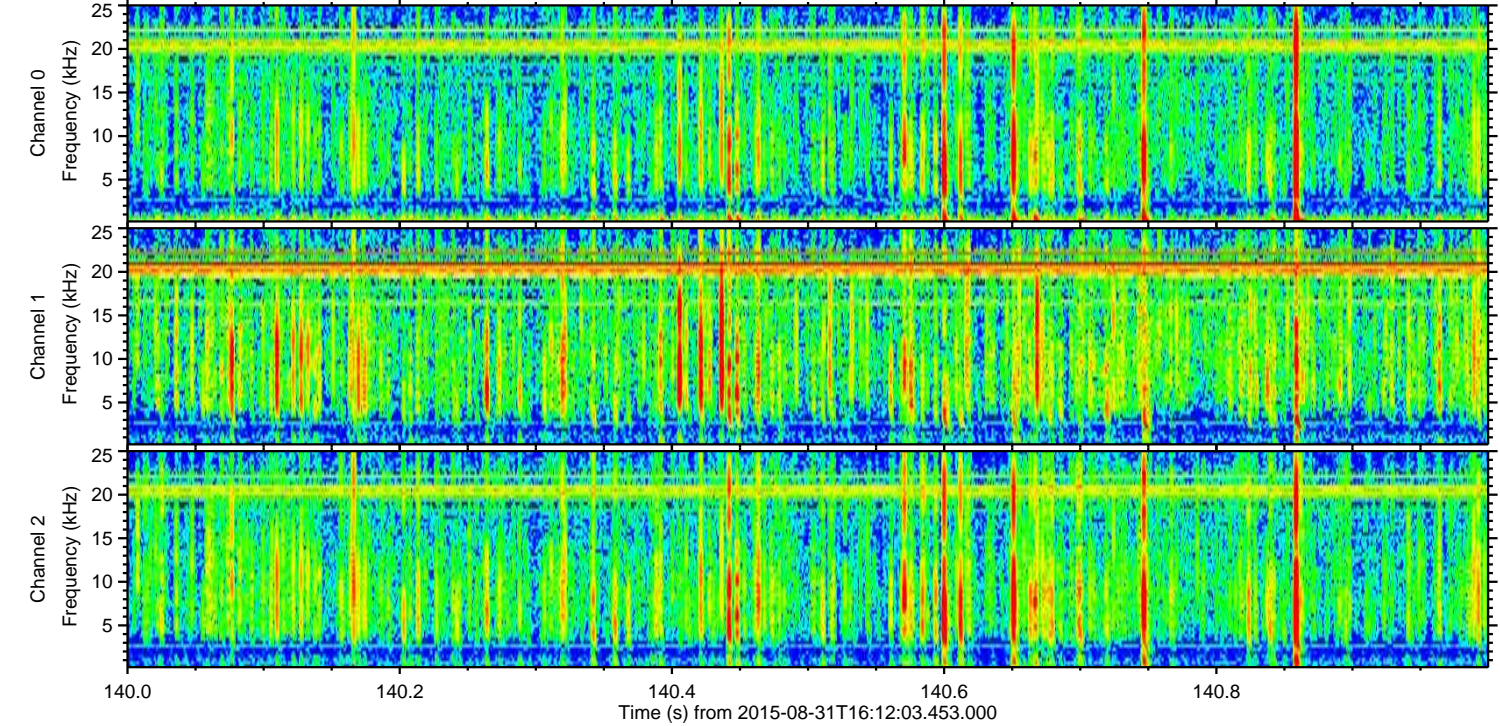
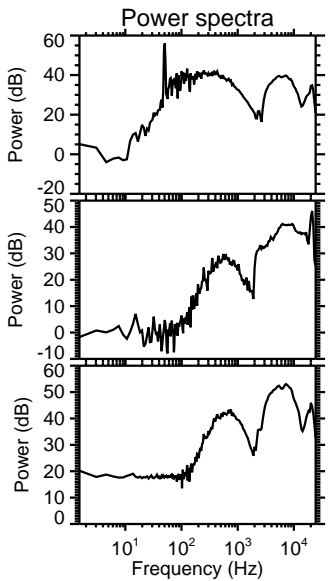
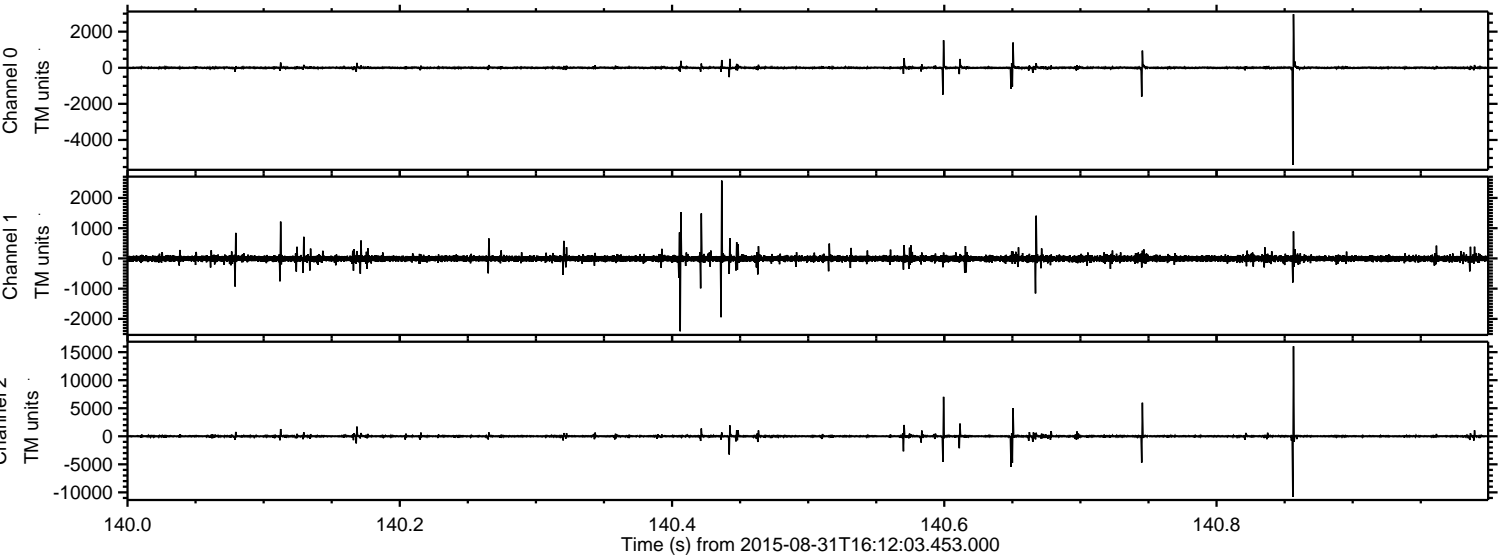

ELMAVAN 3D WAVEFORMS (Measured data sampled at 50 kHz) 51000 packets of 144 samples from 2015-08-31T16:12:03.453.000. Part 123/147

Processed Thu Oct 8 14:09:09 2015 by ELM ver.2012-10-06 from 001__elm20150831_161202__dat00.bin

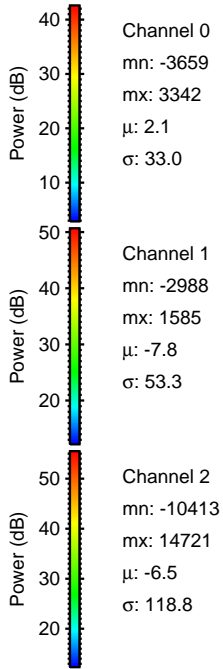
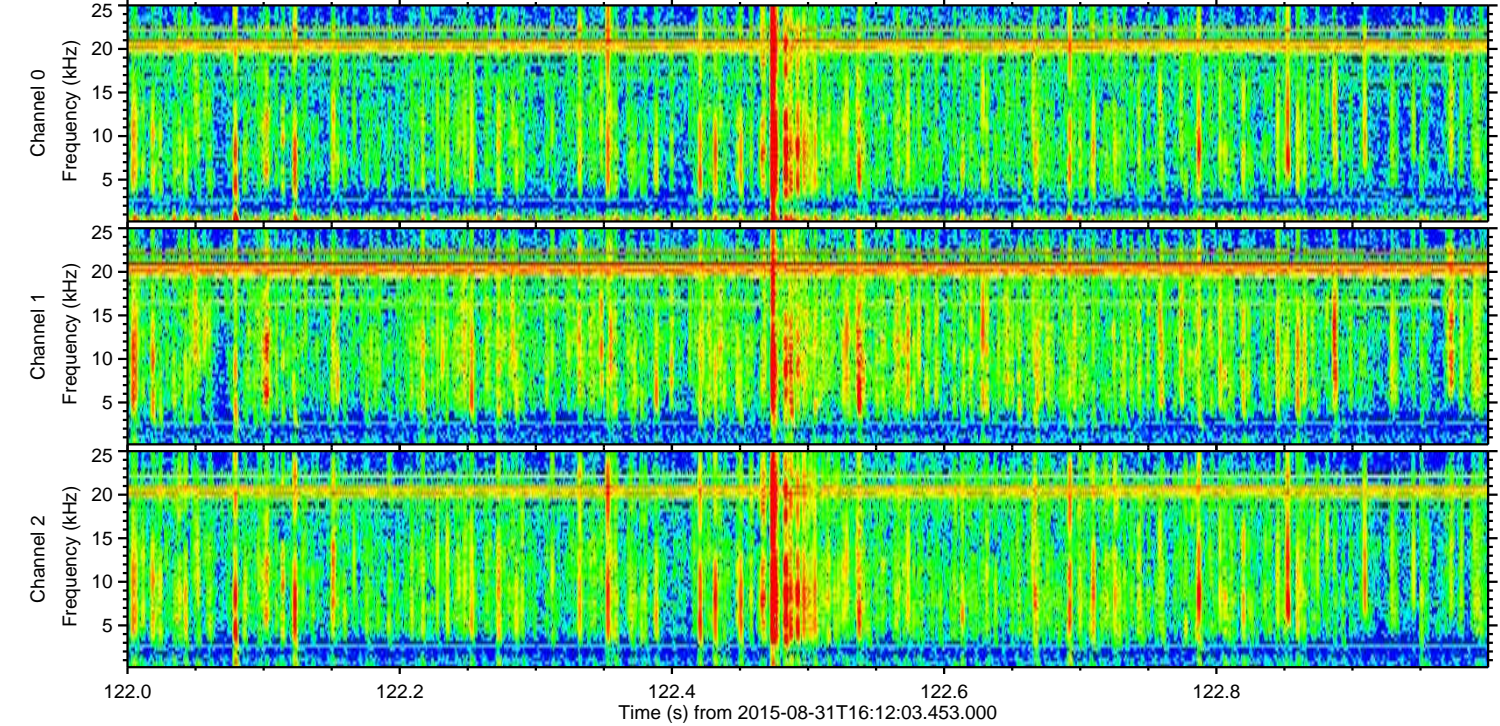
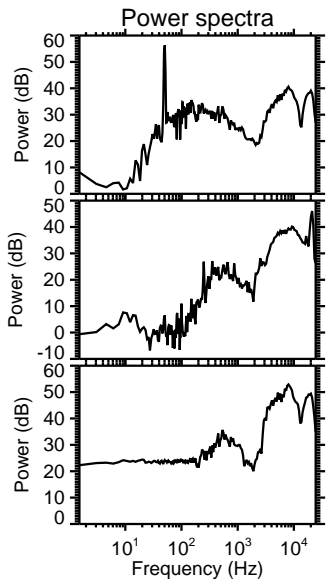
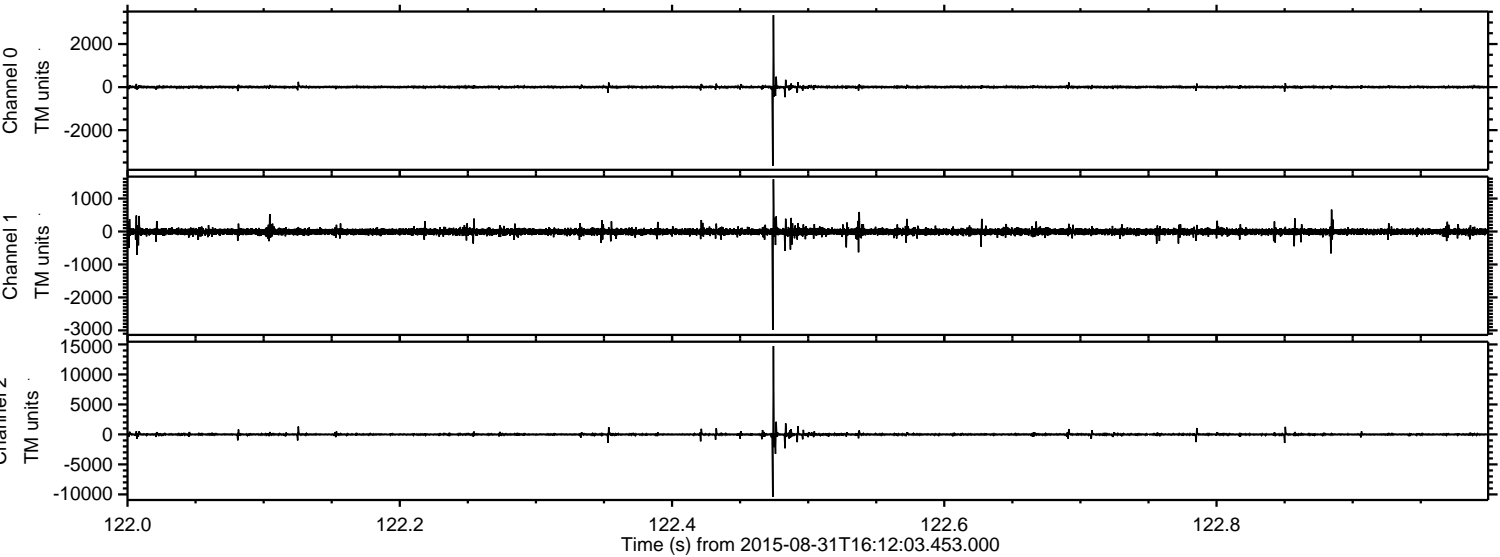

ELMAVAN 3D WAVEFORMS (Measured data sampled at 50 kHz) 51000 packets of 144 samples from 2015-08-31T16:12:03.453.000. Part 37/147

Processed Thu Oct 8 14:09:11 2015 by ELM ver.2012-10-06 from 001__elm20150831_161202__dat00.bin

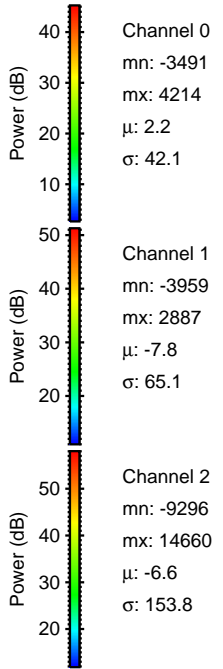
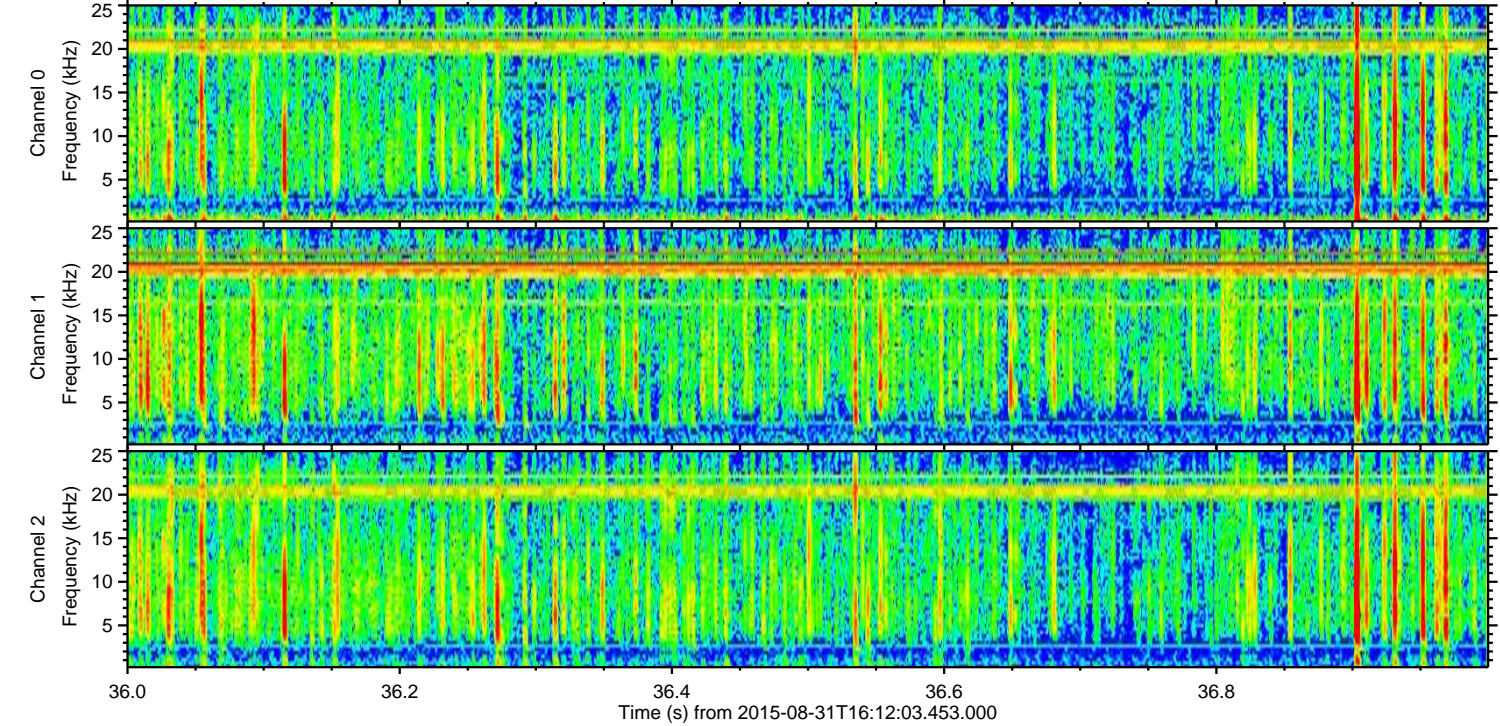
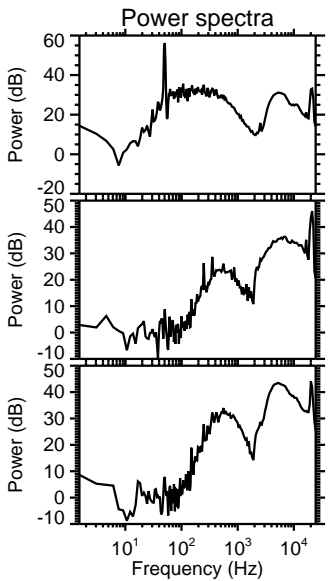
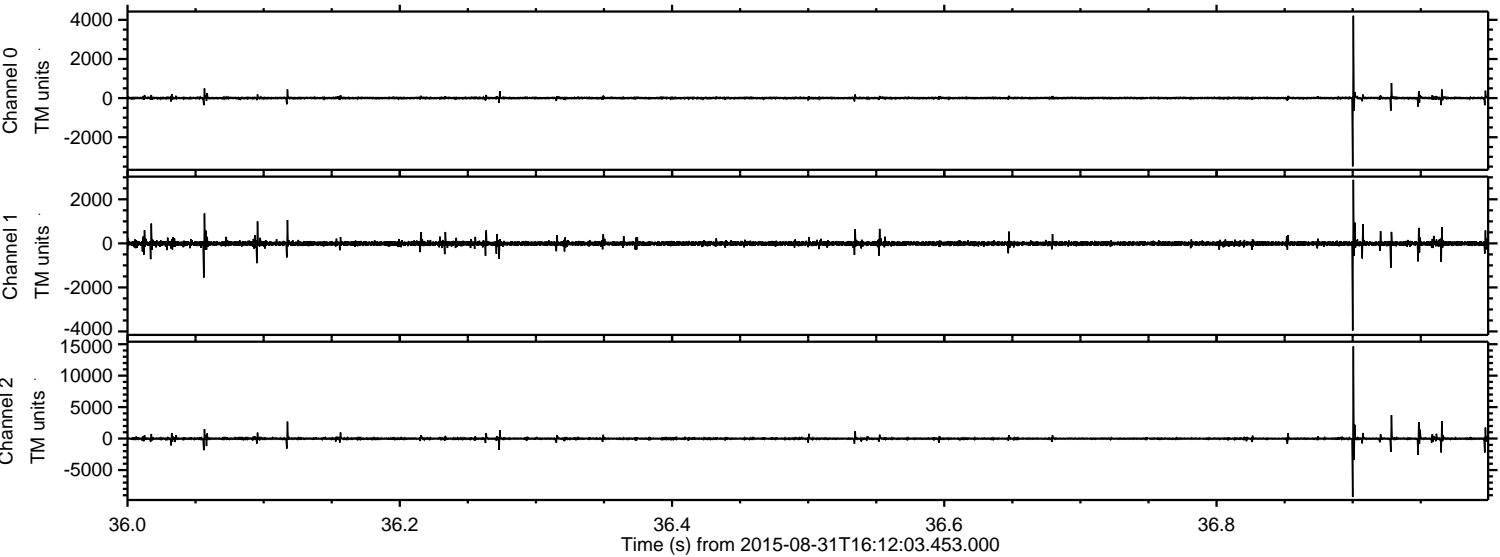

Processed Thu Oct 8 14:09:12 2015 by ELM ver.2012-10-06 from 001__elm20150831_161202__dat00.bin

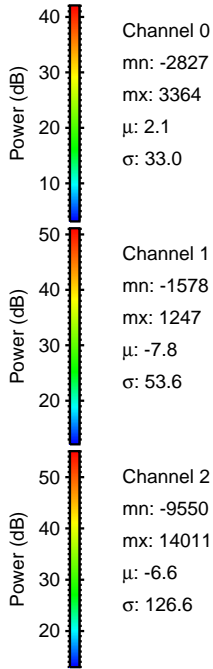
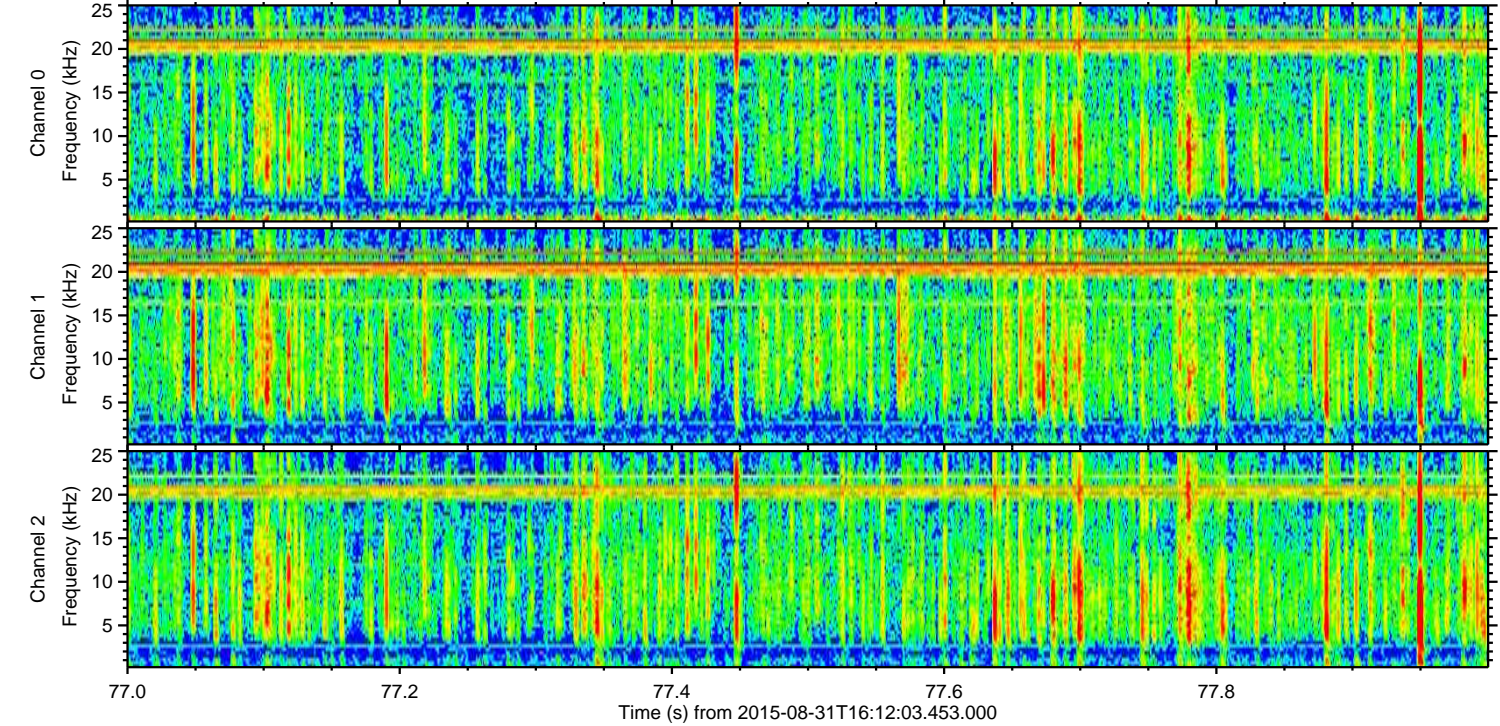
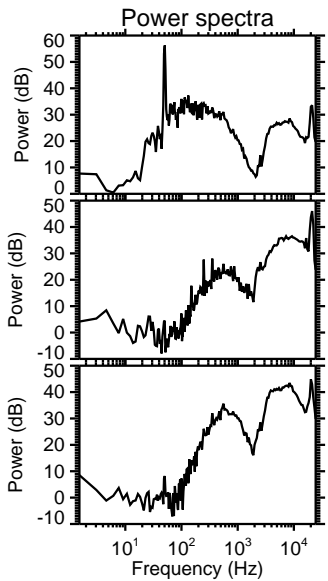
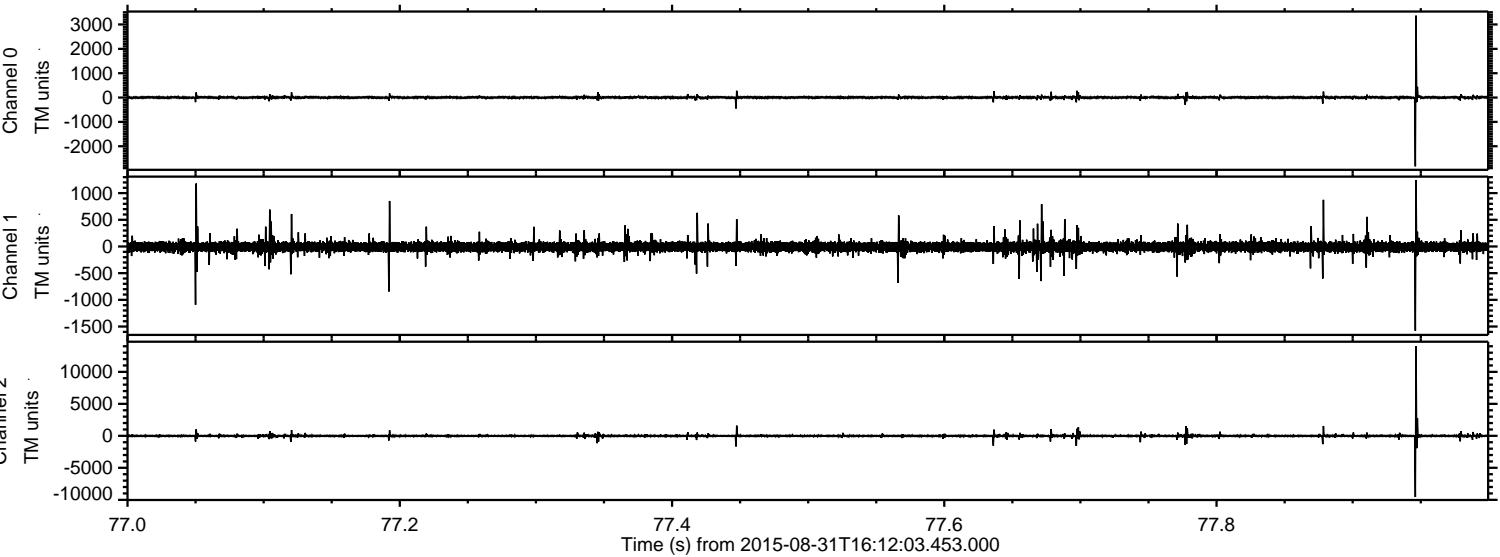

ELMAVAN 3D WAVEFORMS (Measured data sampled at 50 kHz) 51000 packets of 144 samples from 2015-08-31T16:12:03.453.000. Part 112/147

Processed Thu Oct 8 14:09:13 2015 by ELM ver.2012-10-06 from 001__elm20150831_161202__dat00.bin

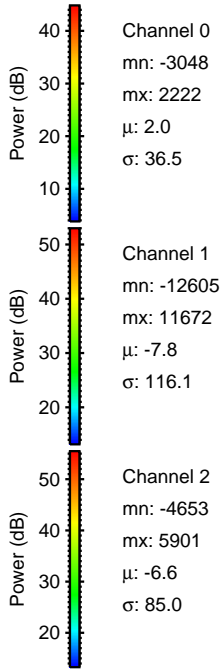
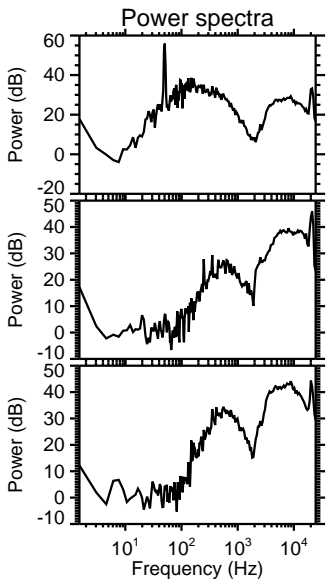
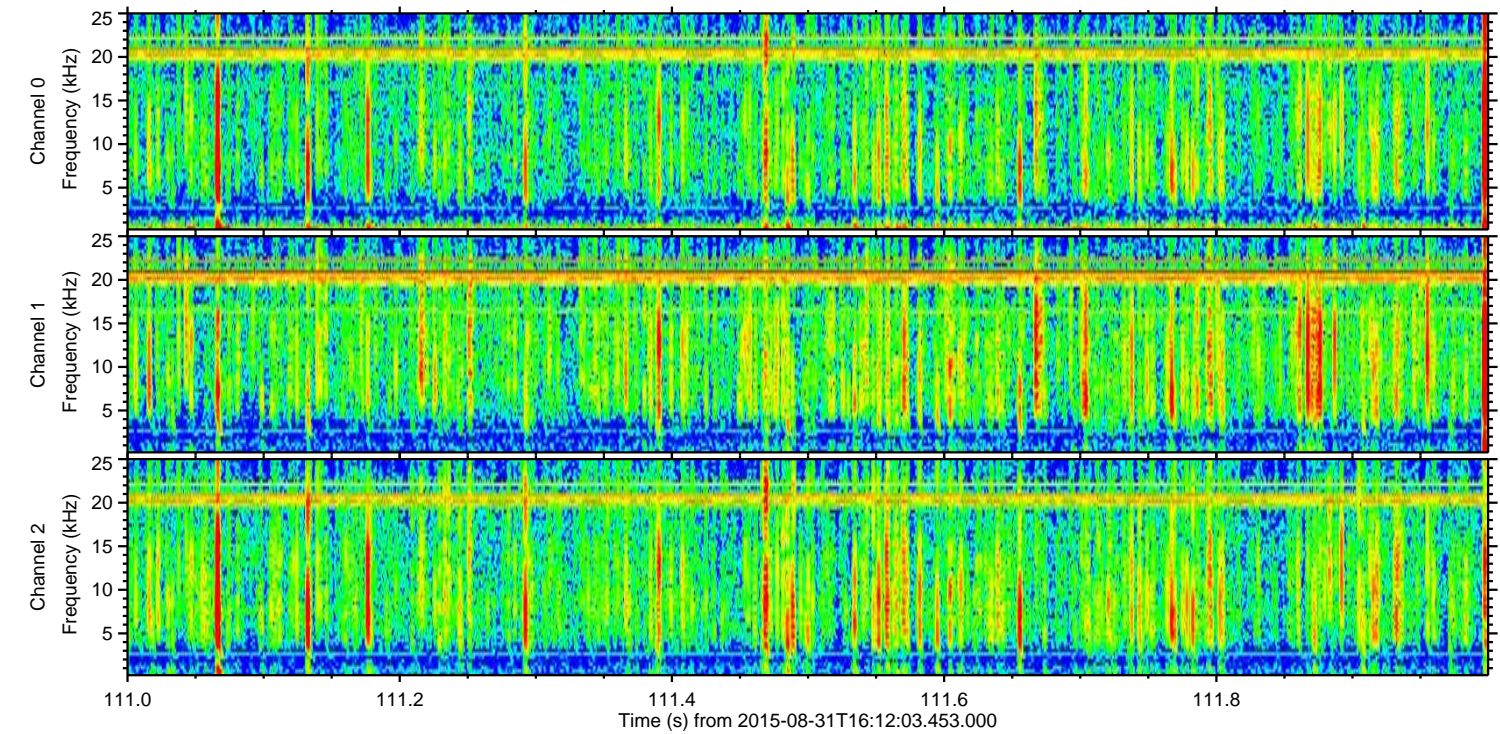
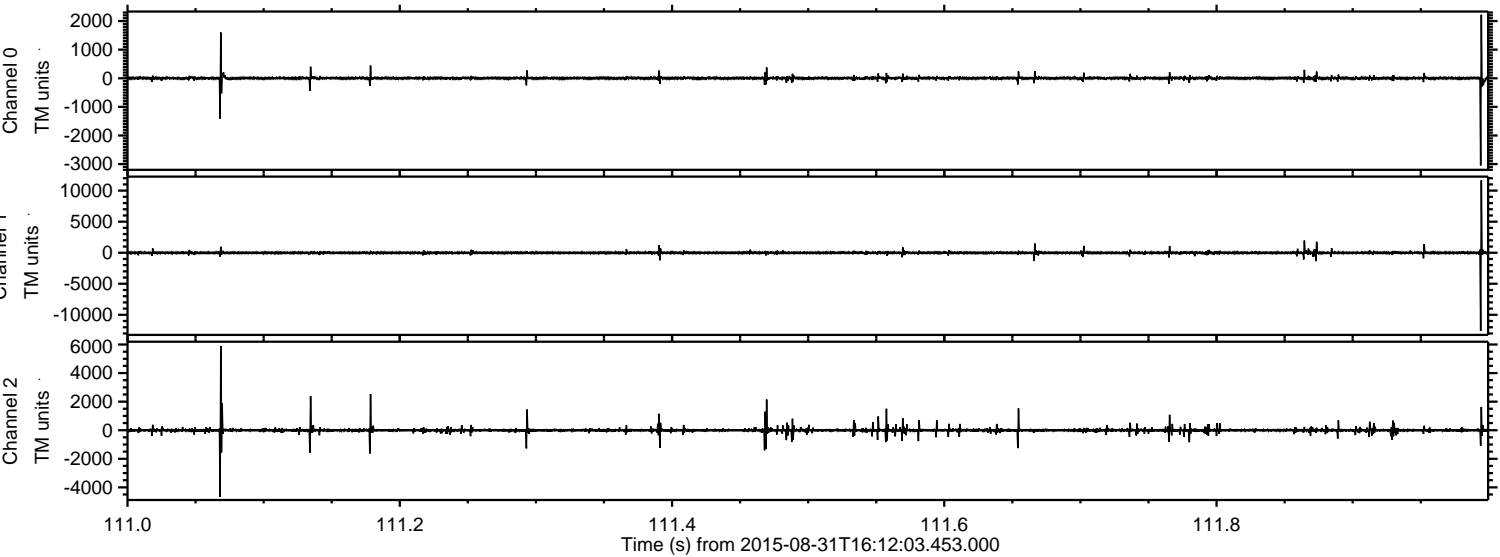

Processed Thu Oct 8 14:09:14 2015 by ELM ver.2012-10-06 from 001__elm20150831_161202__dat00.bin

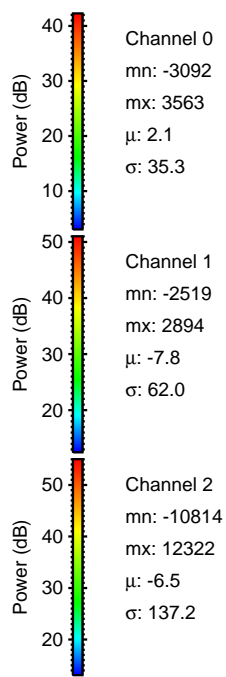
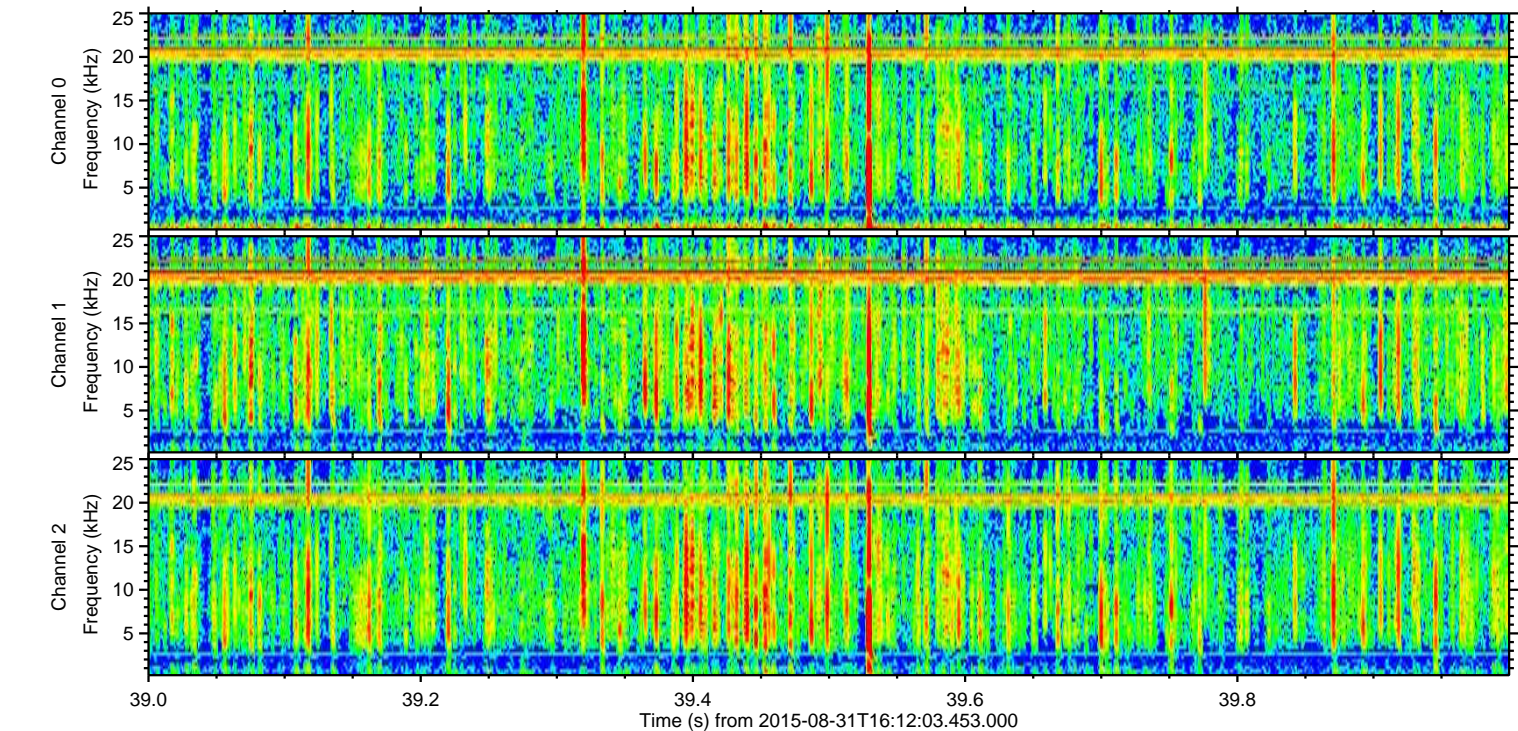
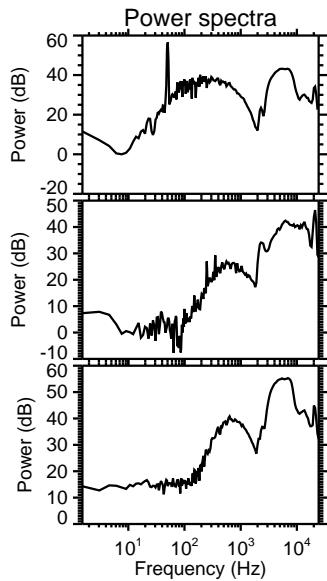
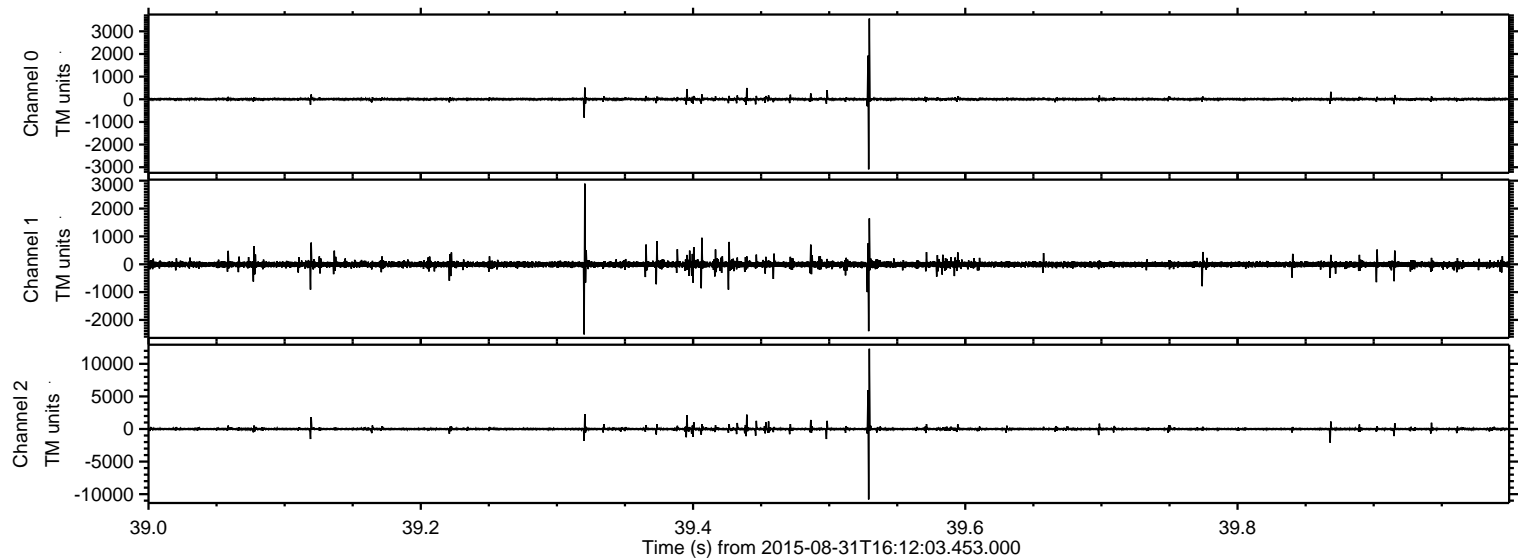

Channel 0
mn: -3092
mx: 3563
 μ : 2.1
 σ : 35.3

Channel 1
mn: -2519
mx: 2894
 μ : -7.8
 σ : 62.0

Channel 2
mn: -10814
mx: 12322
 μ : -6.5
 σ : 137.2

Processed Thu Oct 8 14:09:15 2015 by ELM ver.2012-10-06 from 001__elm20150831_161202__dat00.bin

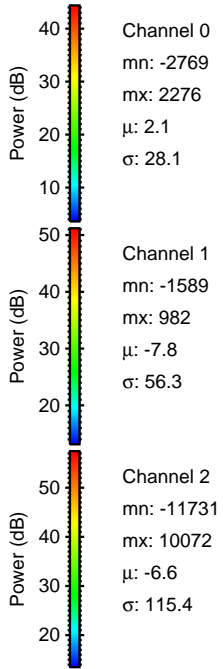
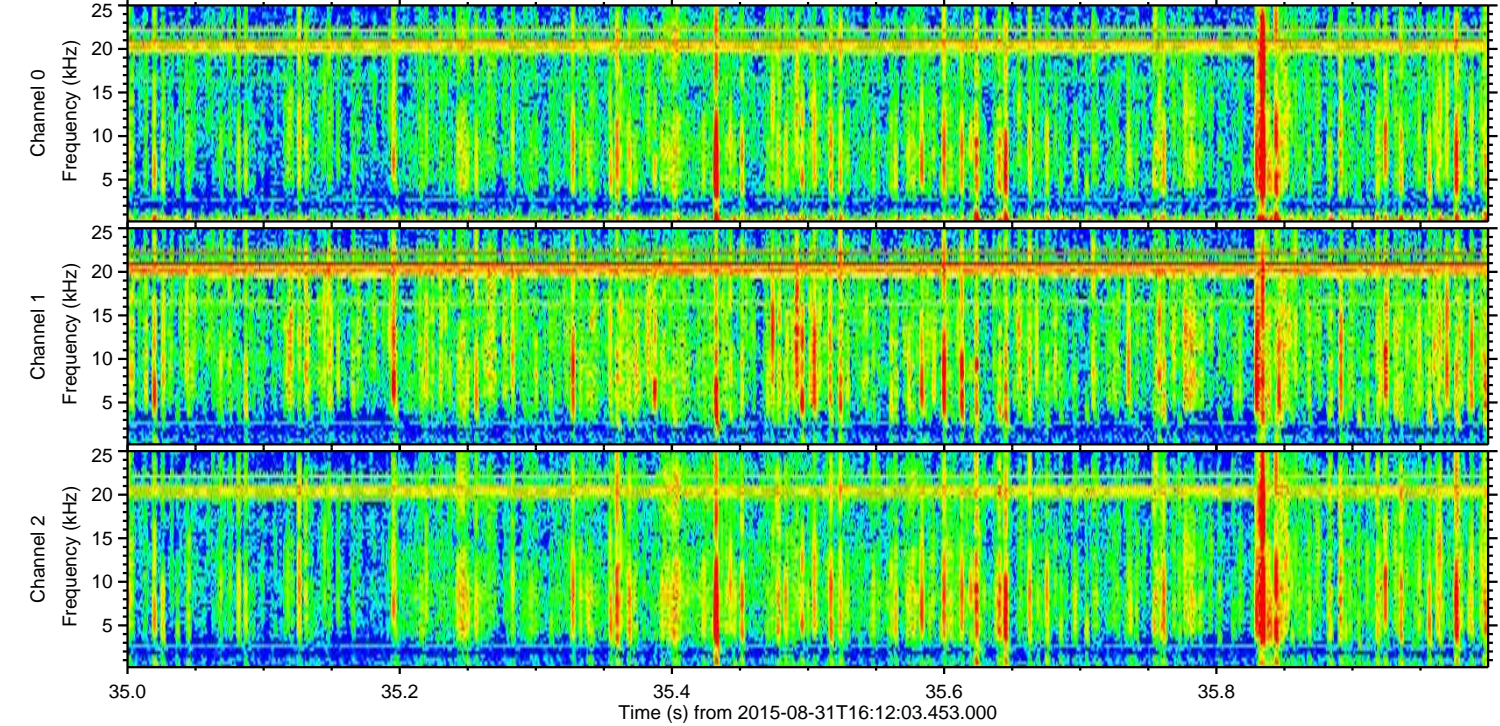
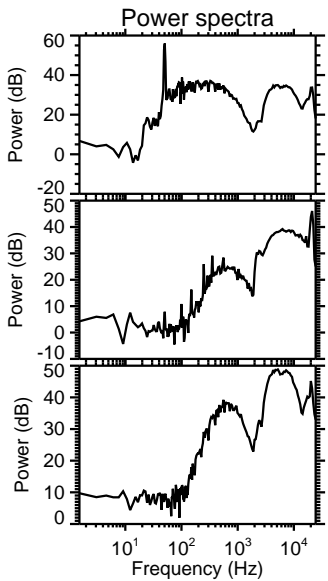
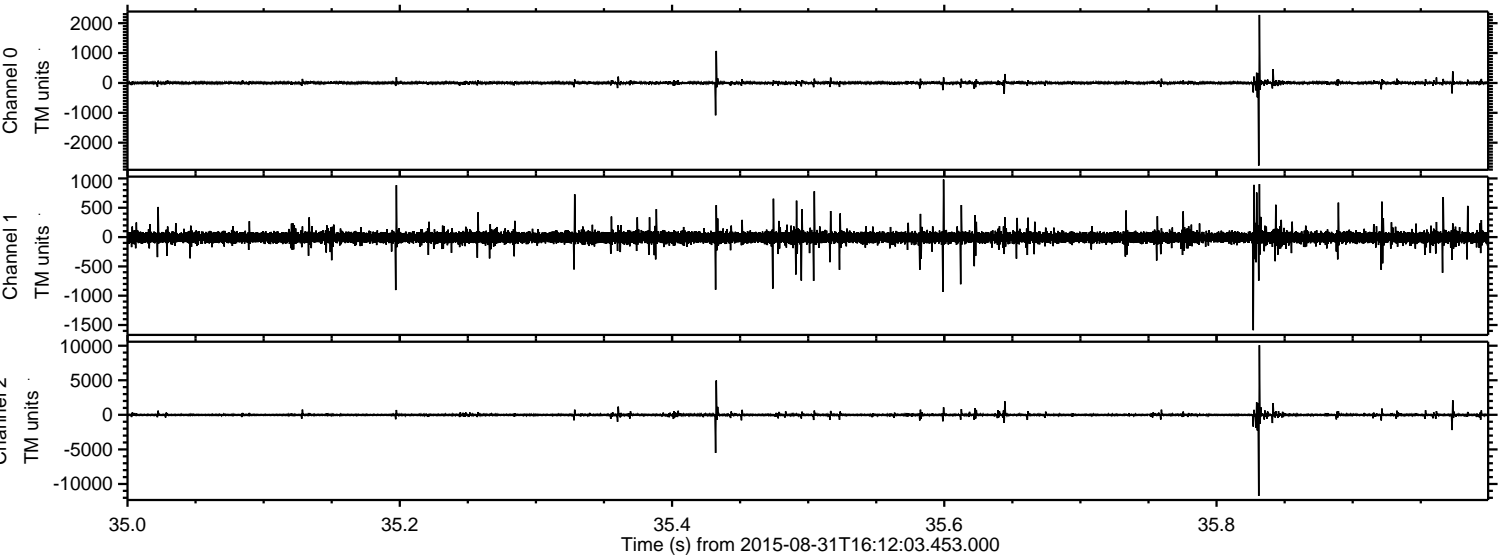

Processed Thu Oct 8 14:09:16 2015 by ELM ver.2012-10-06 from 001__elm20150831_161202__dat00.bin

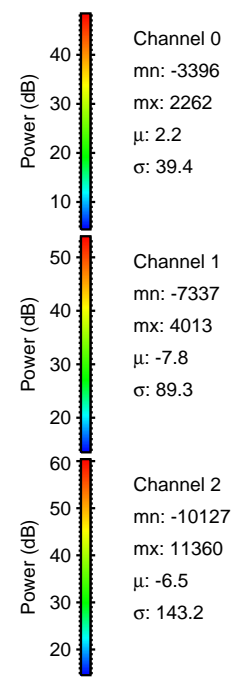
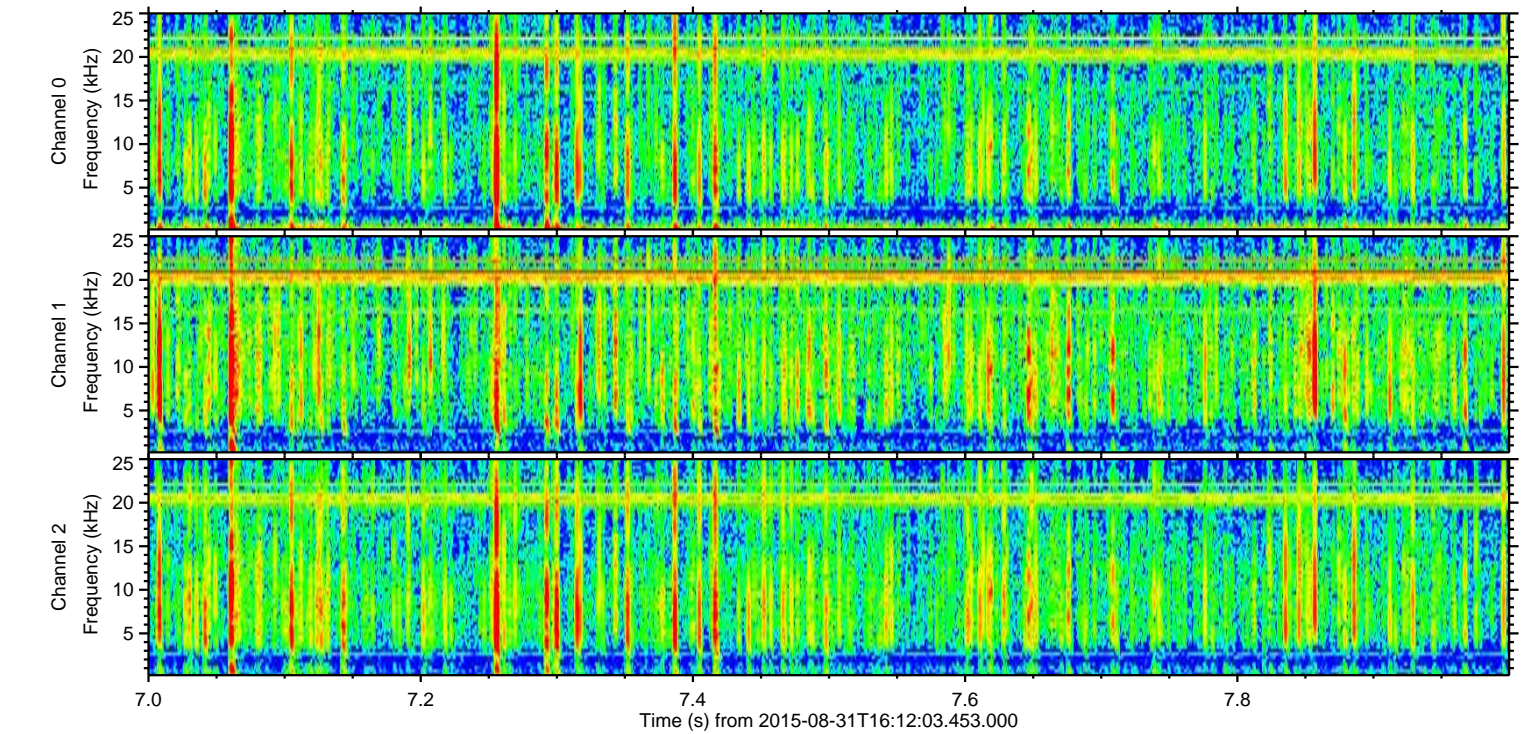
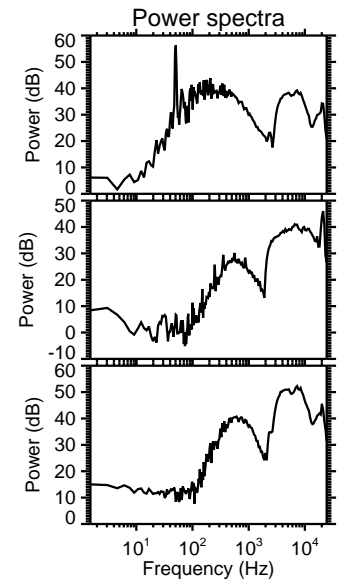
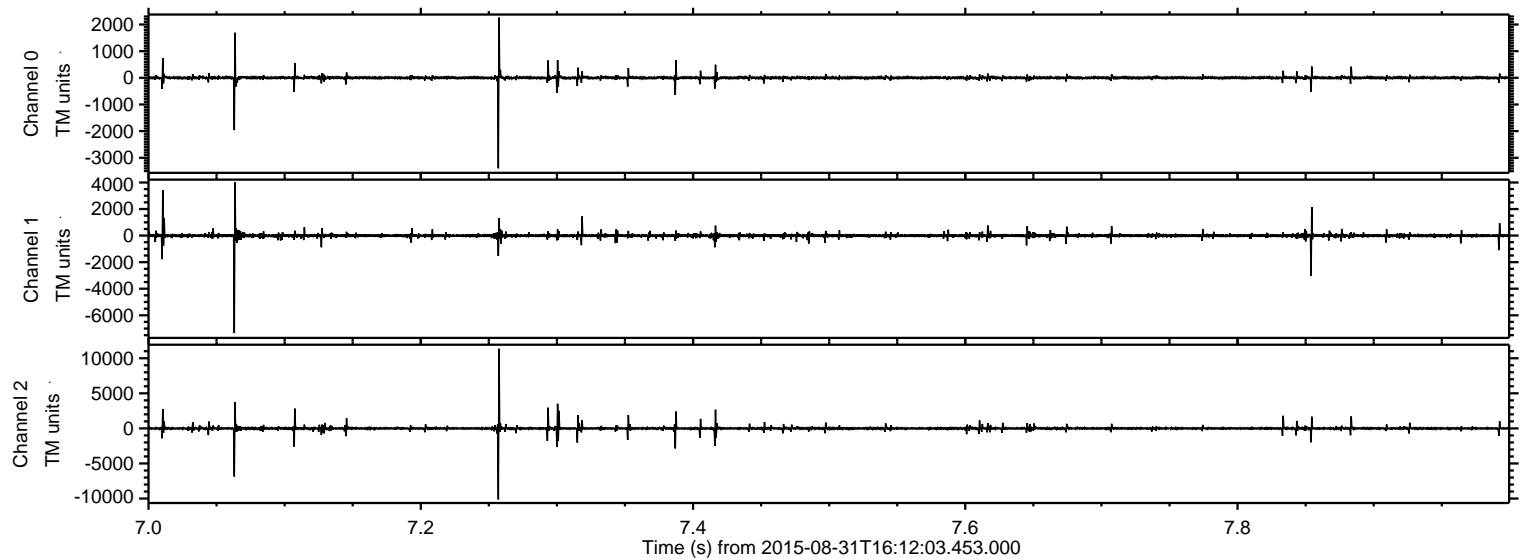

Processed Thu Oct 8 14:09:17 2015 by ELM ver.2012-10-06 from 001__elm20150831_161202__dat00.bin

