

ELMAVAN 3D WAVEFORMS (Measured data sampled at 50 kHz) 51000 packets of 144 samples from 2015-08-31T13:01:54.848.999.

Processed Thu Oct 8 13:15:55 2015 by ELM ver.2012-10-06 from 001__elm20150831_130153__dat00.bin

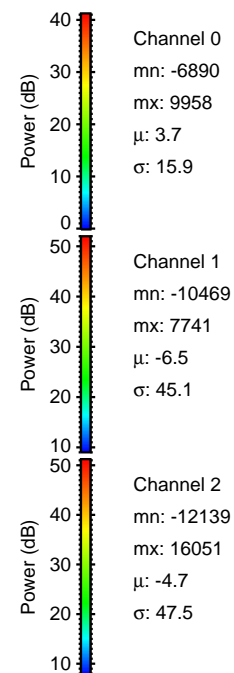
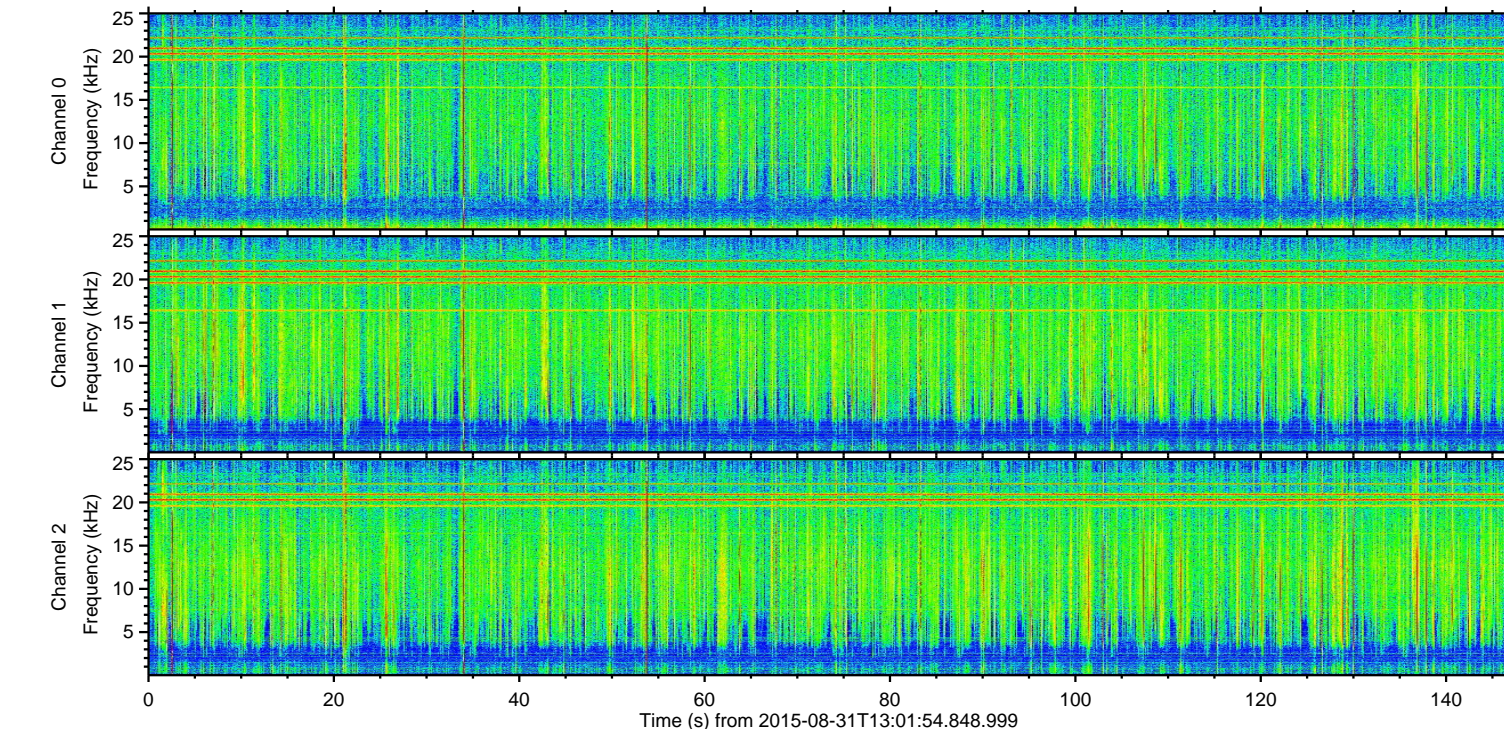
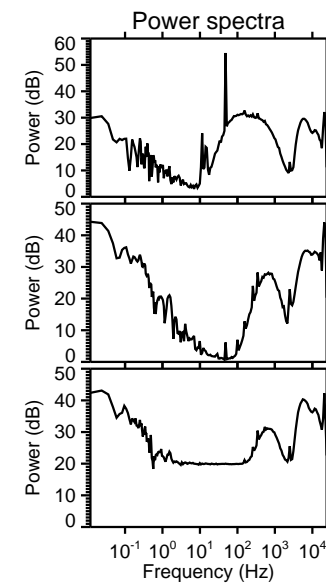
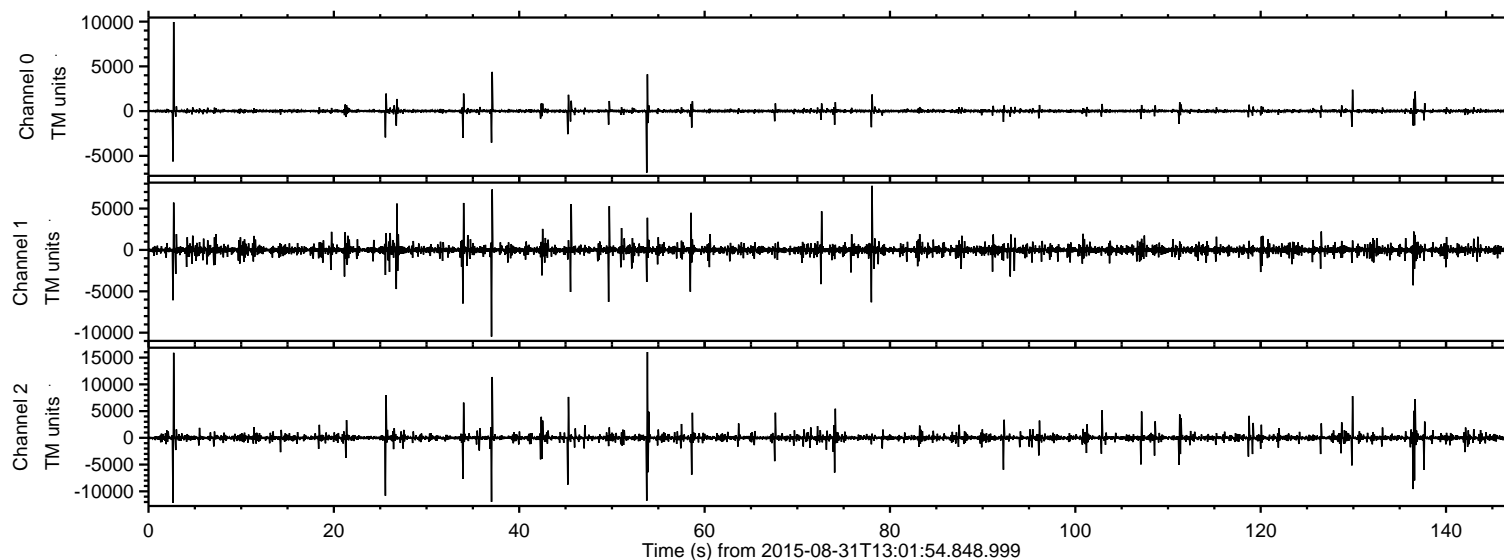

ELMAVAN 3D WAVEFORMS (Measured data sampled at 50 kHz) 51000 packets of 144 samples from 2015-08-31T13:01:54.848.999. Part 54/147

Processed Thu Oct 8 13:16:08 2015 by ELM ver.2012-10-06 from 001__elm20150831_130153__dat00.bin

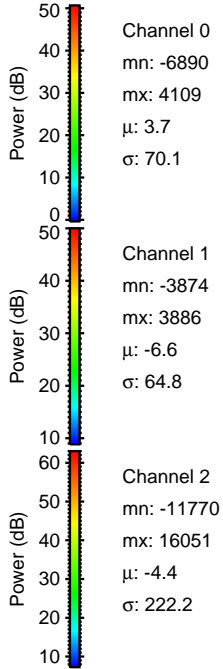
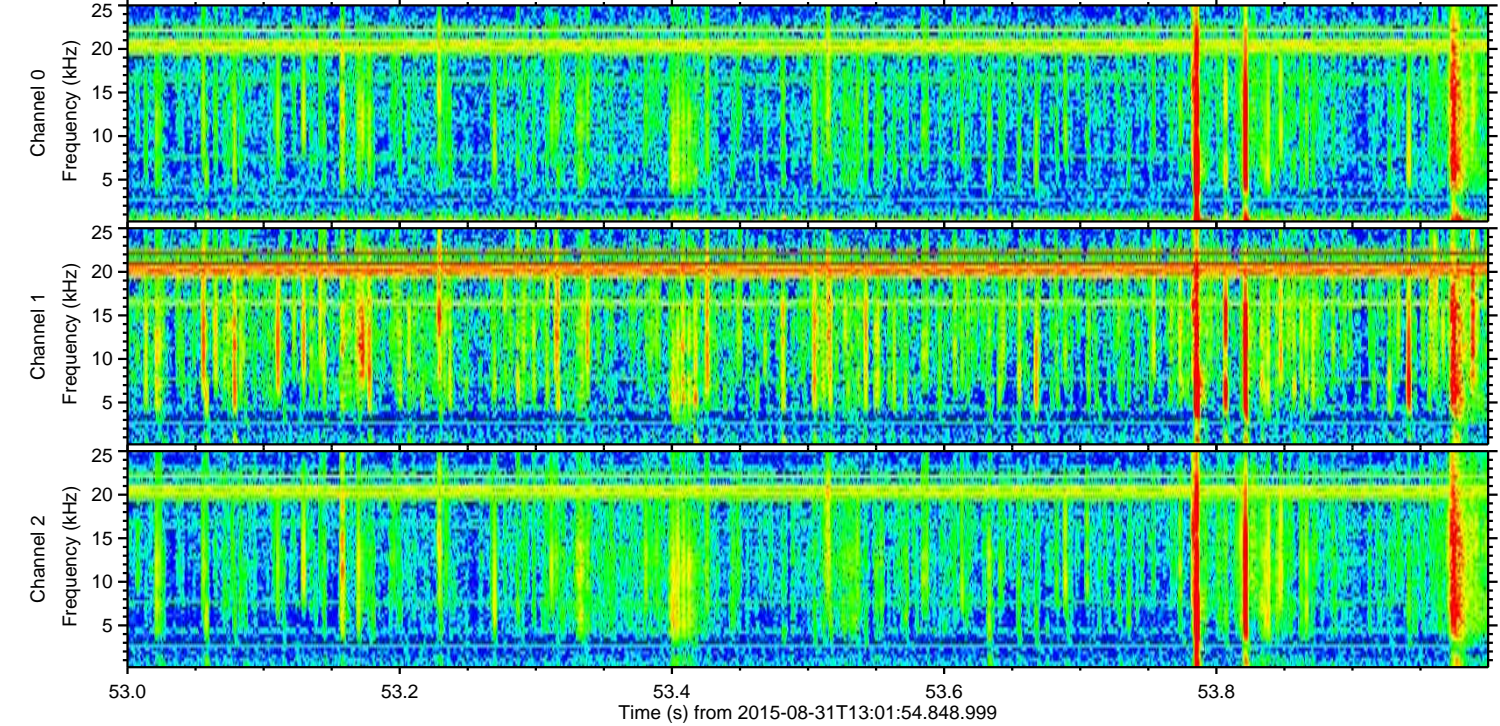
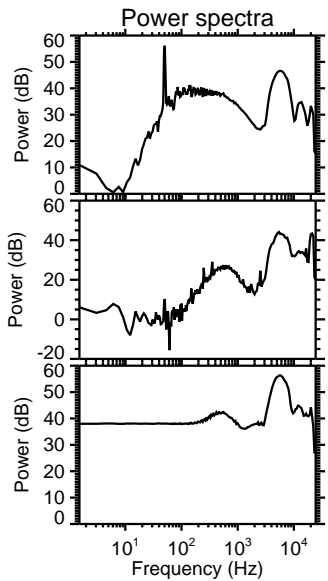
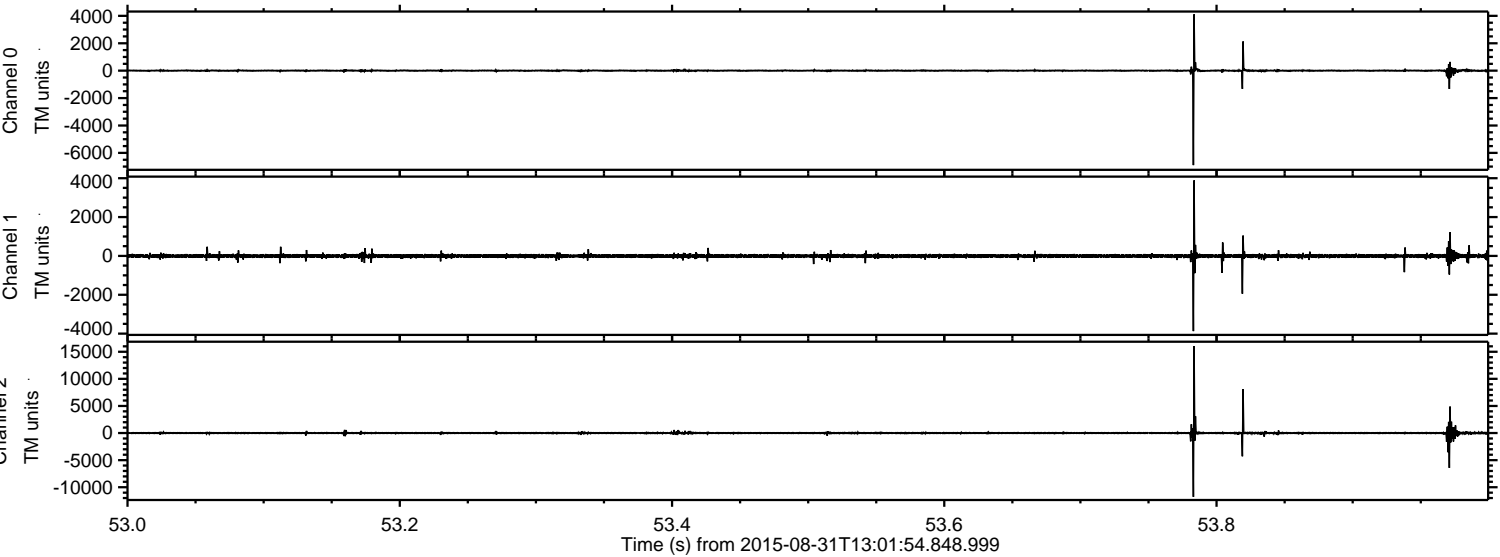

ELMAVAN 3D WAVEFORMS (Measured data sampled at 50 kHz) 51000 packets of 144 samples from 2015-08-31T13:01:54.848.999. Part 3/147

Processed Thu Oct 8 13:16:09 2015 by ELM ver.2012-10-06 from 001__elm20150831_130153__dat00.bin

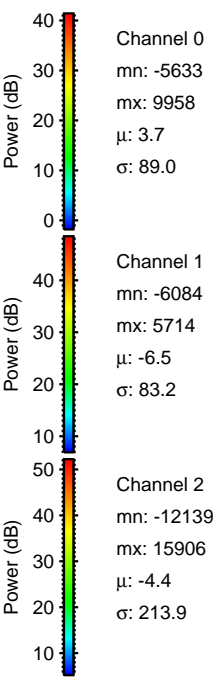
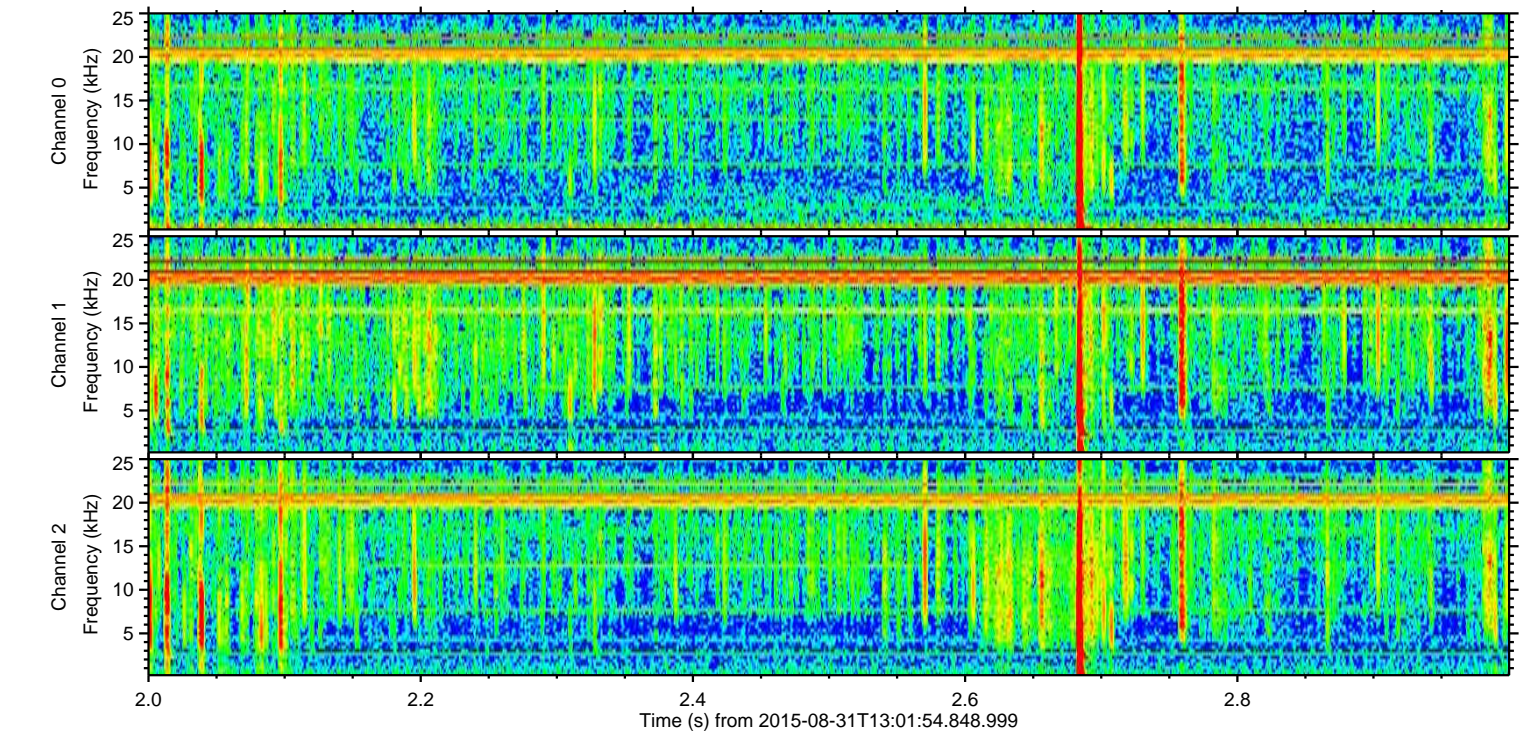
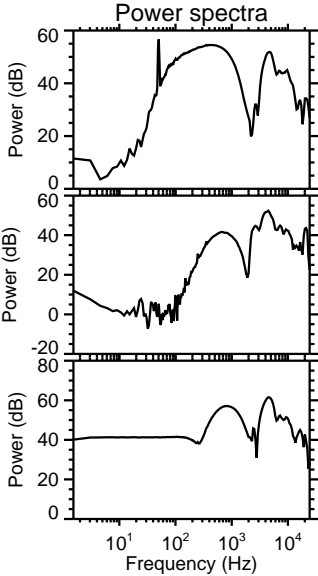
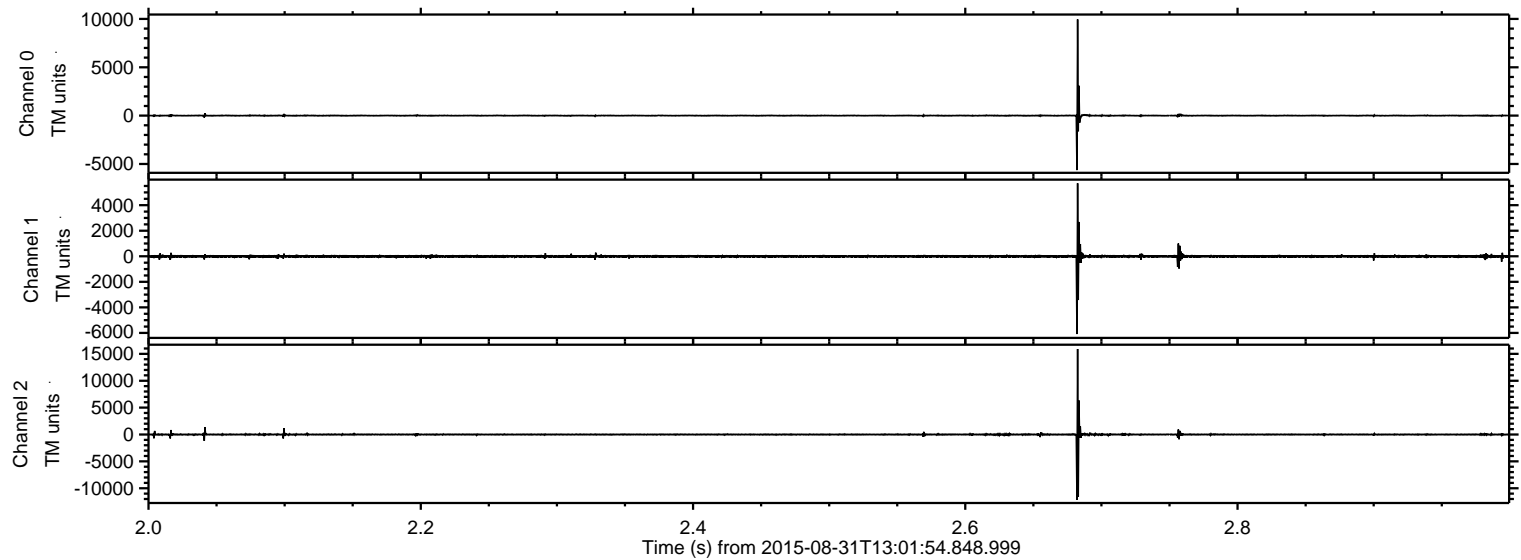

Processed Thu Oct 8 13:16:10 2015 by ELM ver.2012-10-06 from 001__elm20150831_130153__dat00.bin

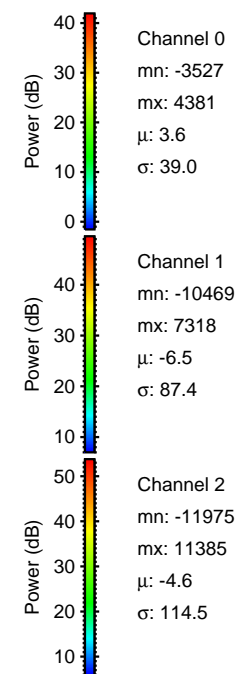
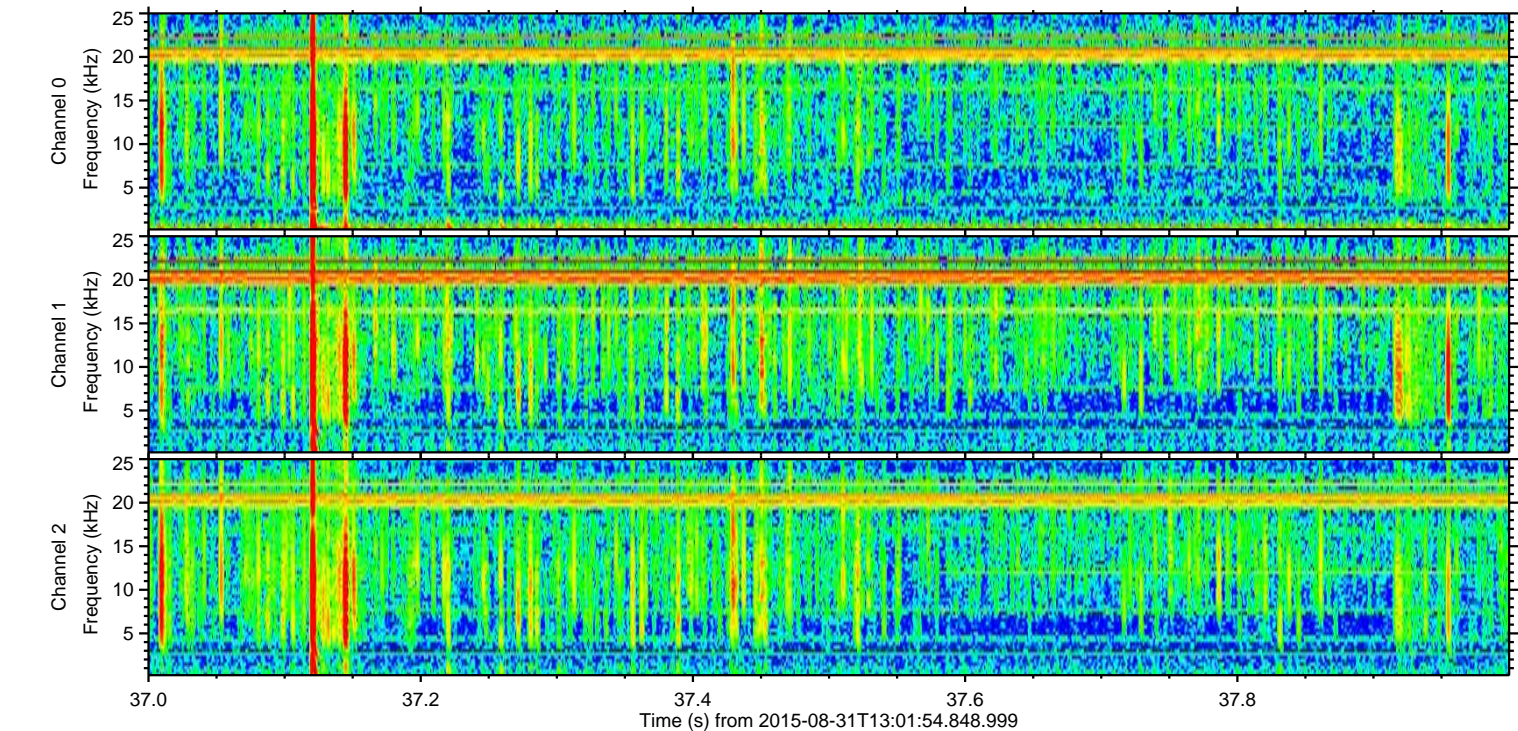
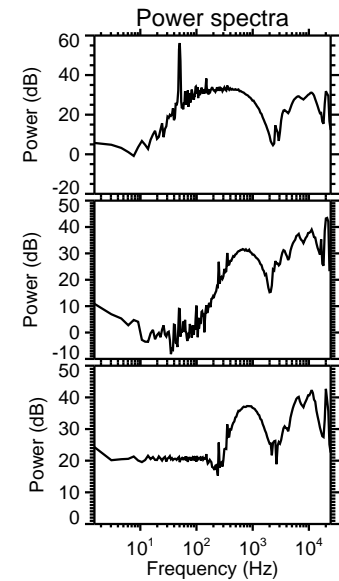
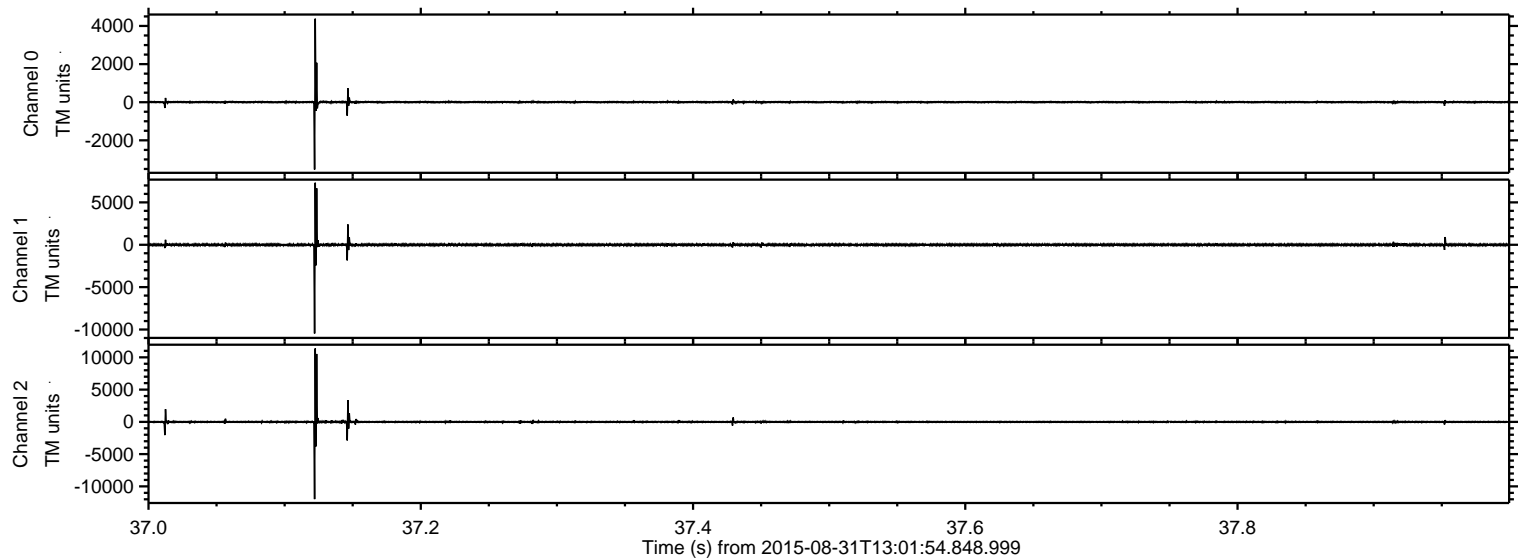

Processed Thu Oct 8 13:16:11 2015 by ELM ver.2012-10-06 from 001__elm20150831_130153__dat00.bin

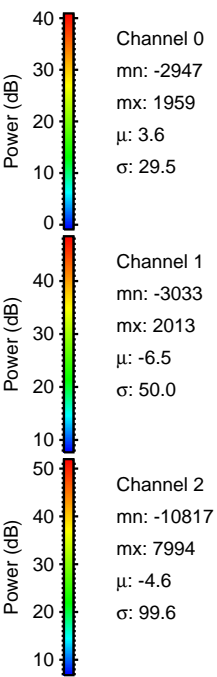
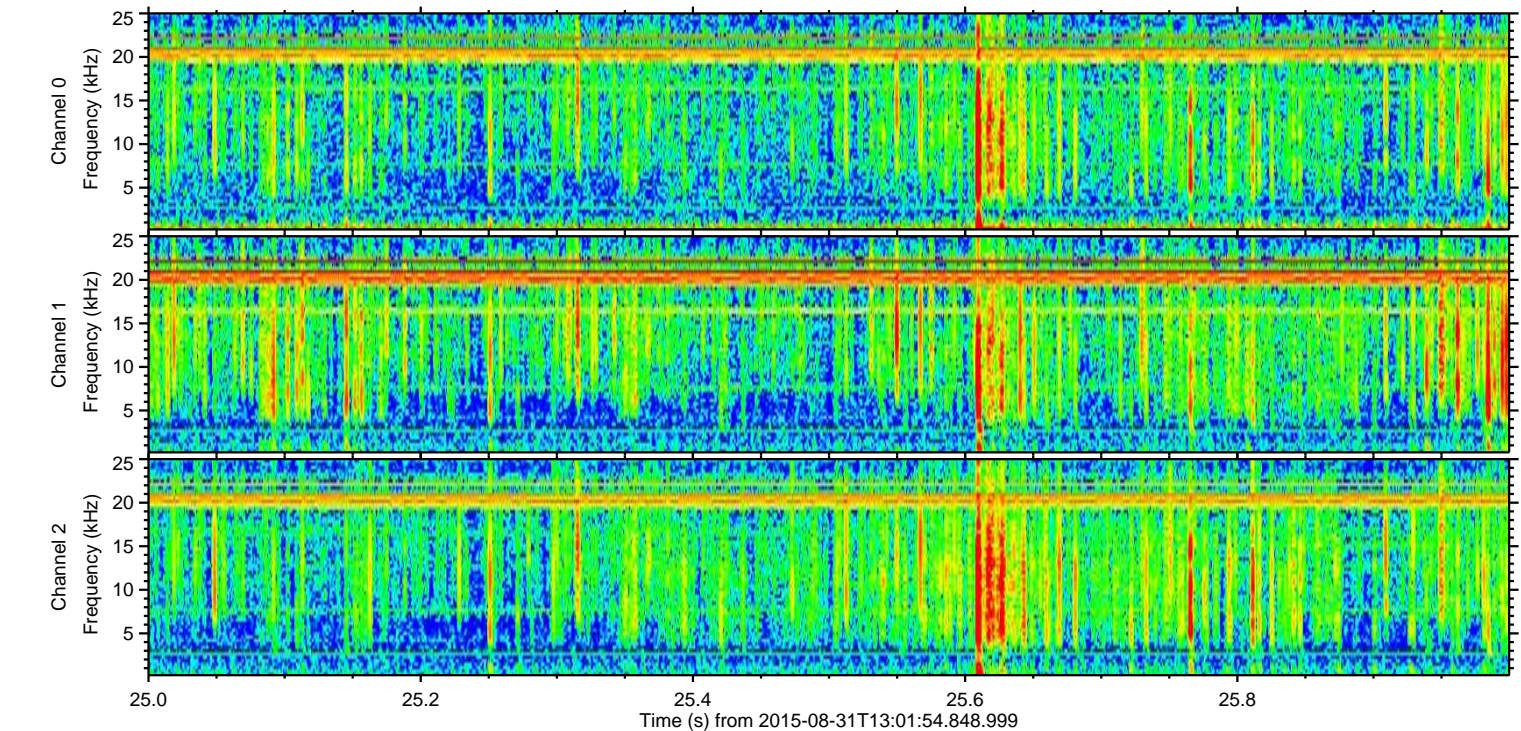
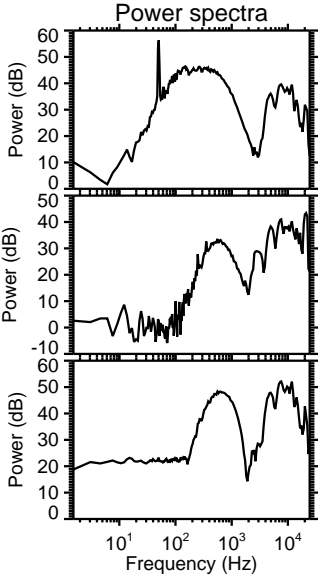
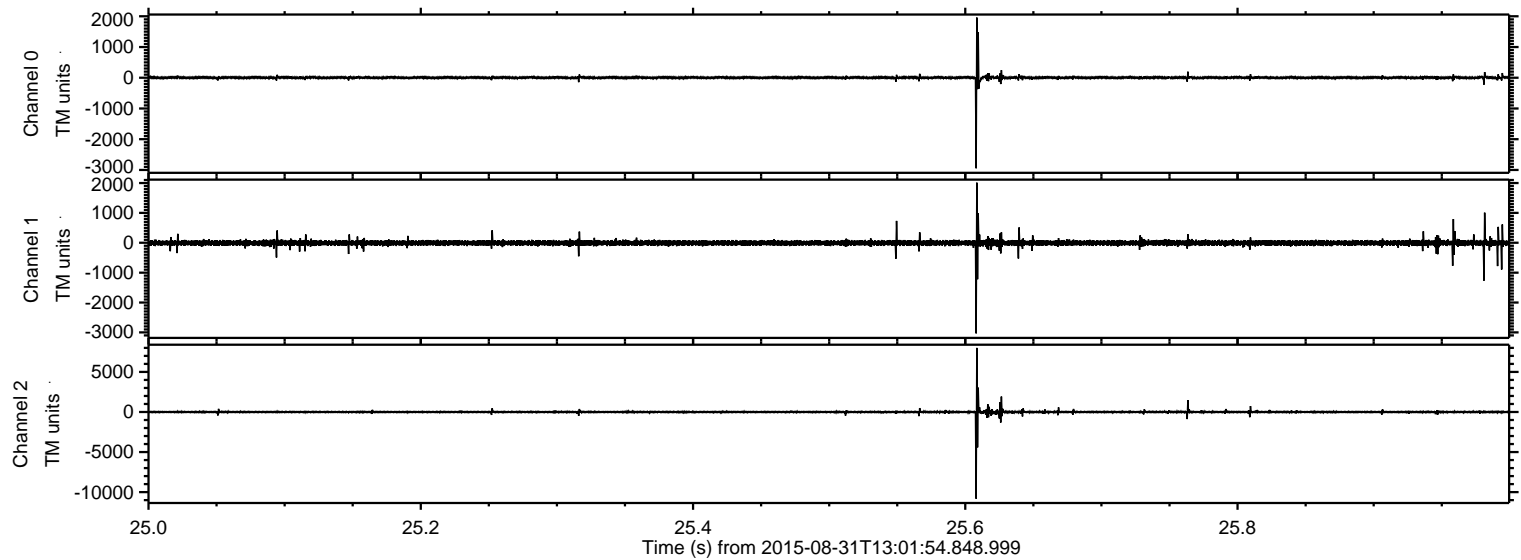

ELMAVAN 3D WAVEFORMS (Measured data sampled at 50 kHz) 51000 packets of 144 samples from 2015-08-31T13:01:54.848.999. Part 137/147

Processed Thu Oct 8 13:16:12 2015 by ELM ver.2012-10-06 from 001__elm20150831_130153__dat00.bin

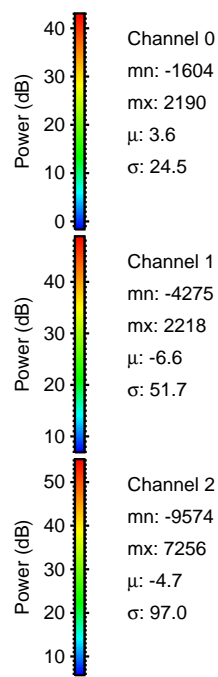
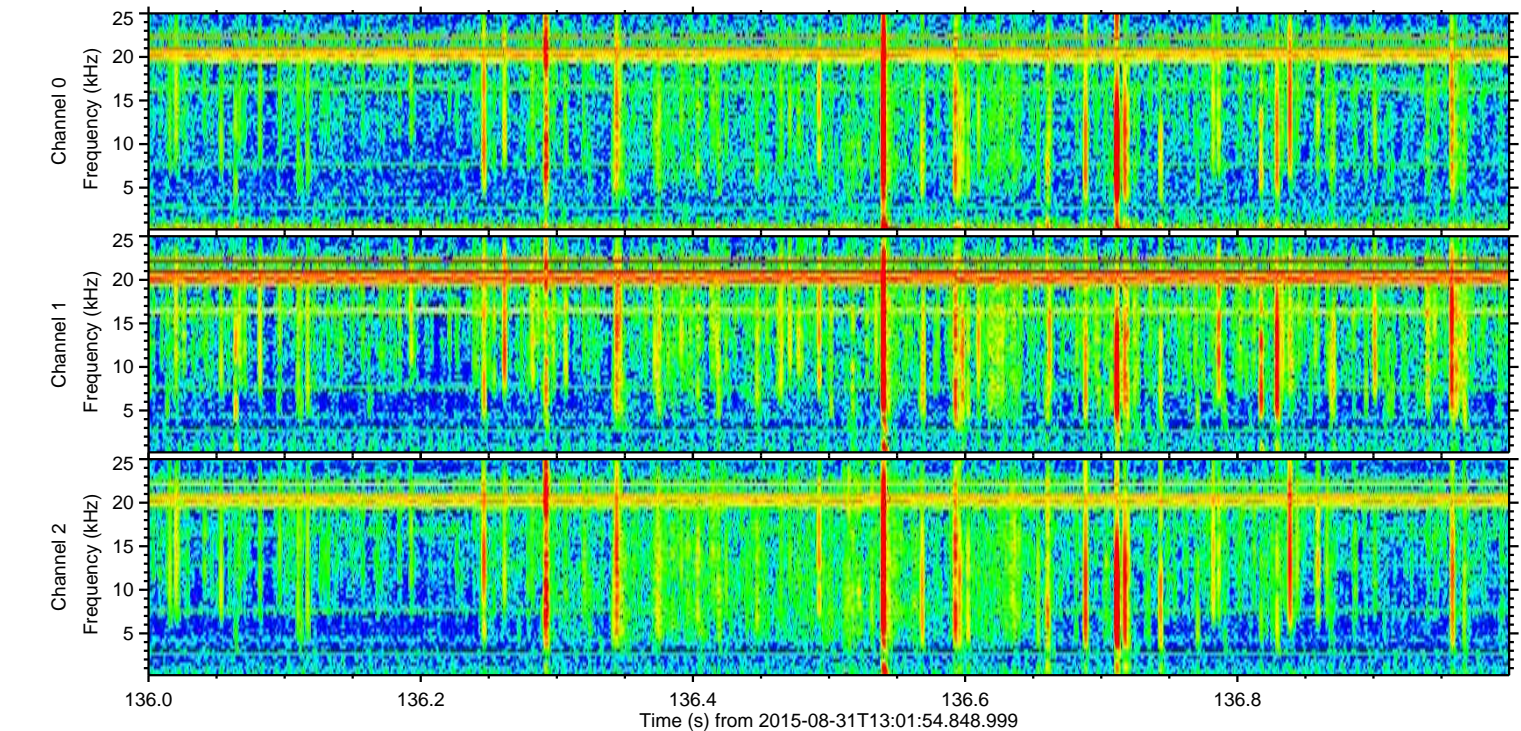
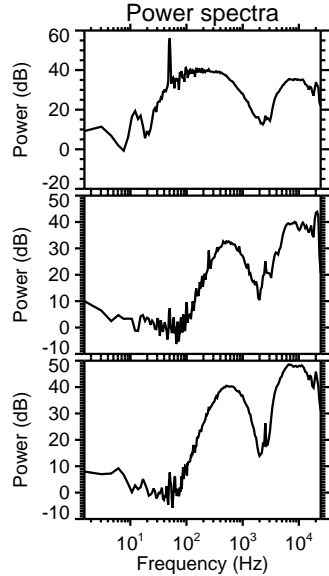
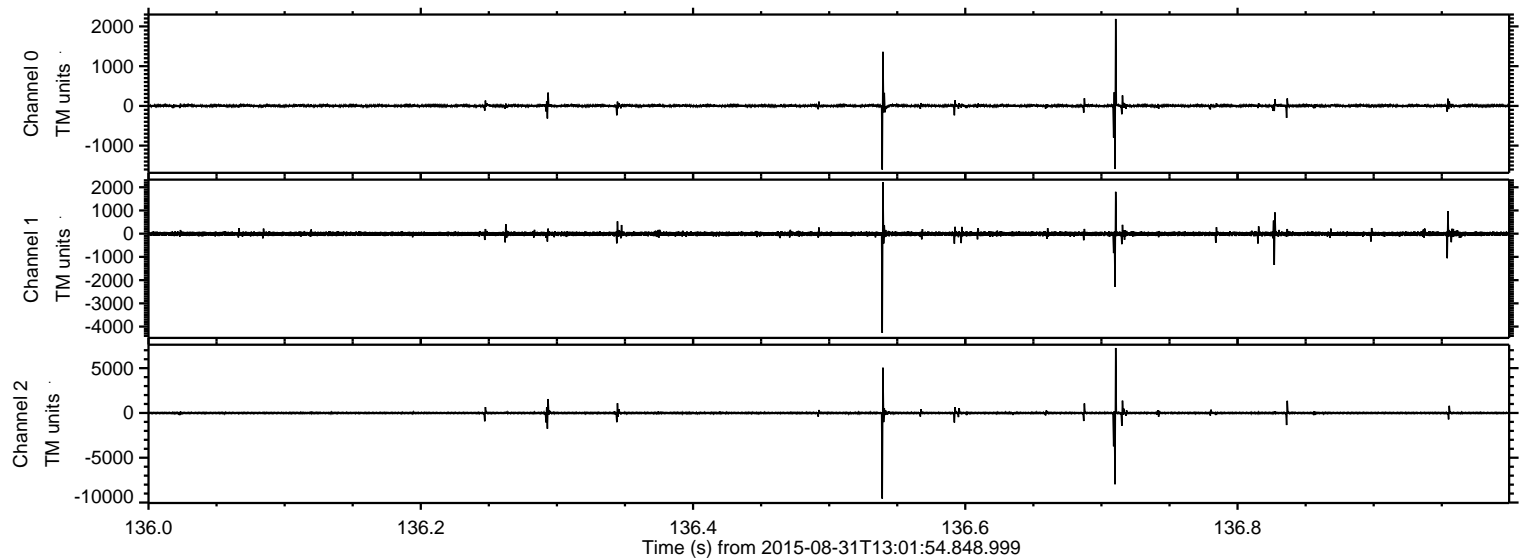

Processed Thu Oct 8 13:16:13 2015 by ELM ver.2012-10-06 from 001__elm20150831_130153__dat00.bin

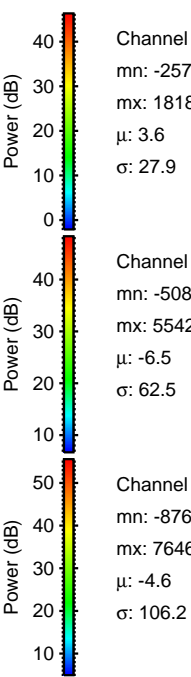
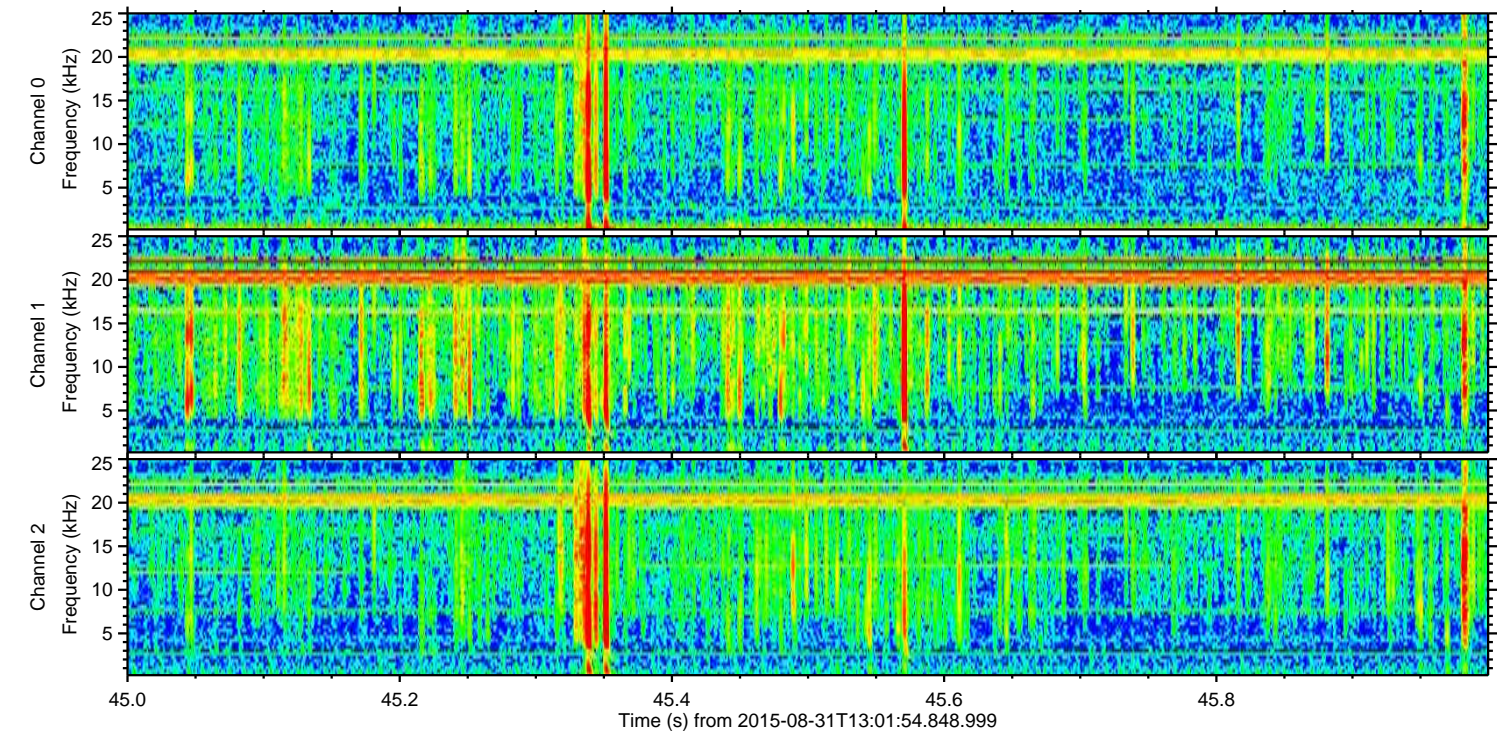
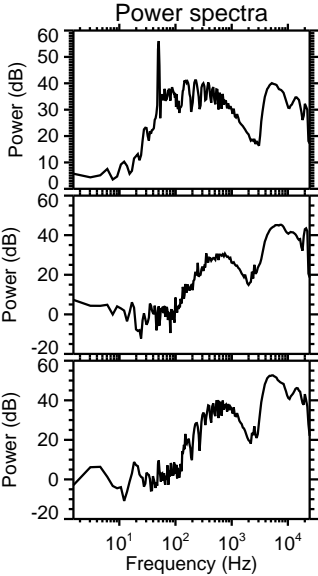
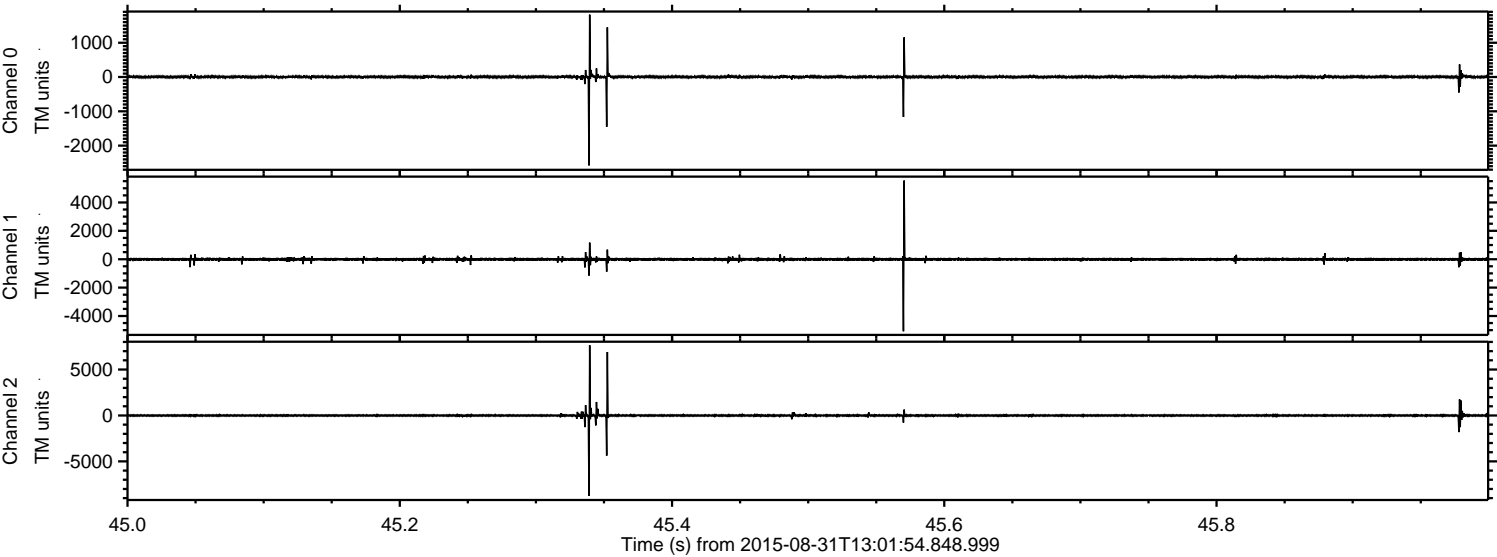

Channel 0
mn: -2576
mx: 1818
 μ : 3.6
 σ : 27.9

Channel 1
mn: -5080
mx: 5542
 μ : -6.5
 σ : 62.5

Channel 2
mn: -8765
mx: 7646
 μ : -4.6
 σ : 106.2

ELMAVAN 3D WAVEFORMS (Measured data sampled at 50 kHz) 51000 packets of 144 samples from 2015-08-31T13:01:54.848.999. Part 130/147

Processed Thu Oct 8 13:16:14 2015 by ELM ver.2012-10-06 from 001__elm20150831_130153__dat00.bin

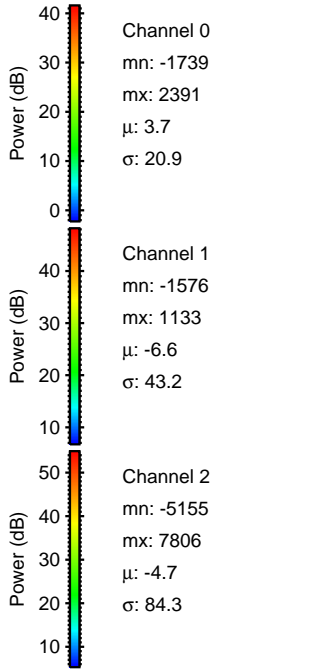
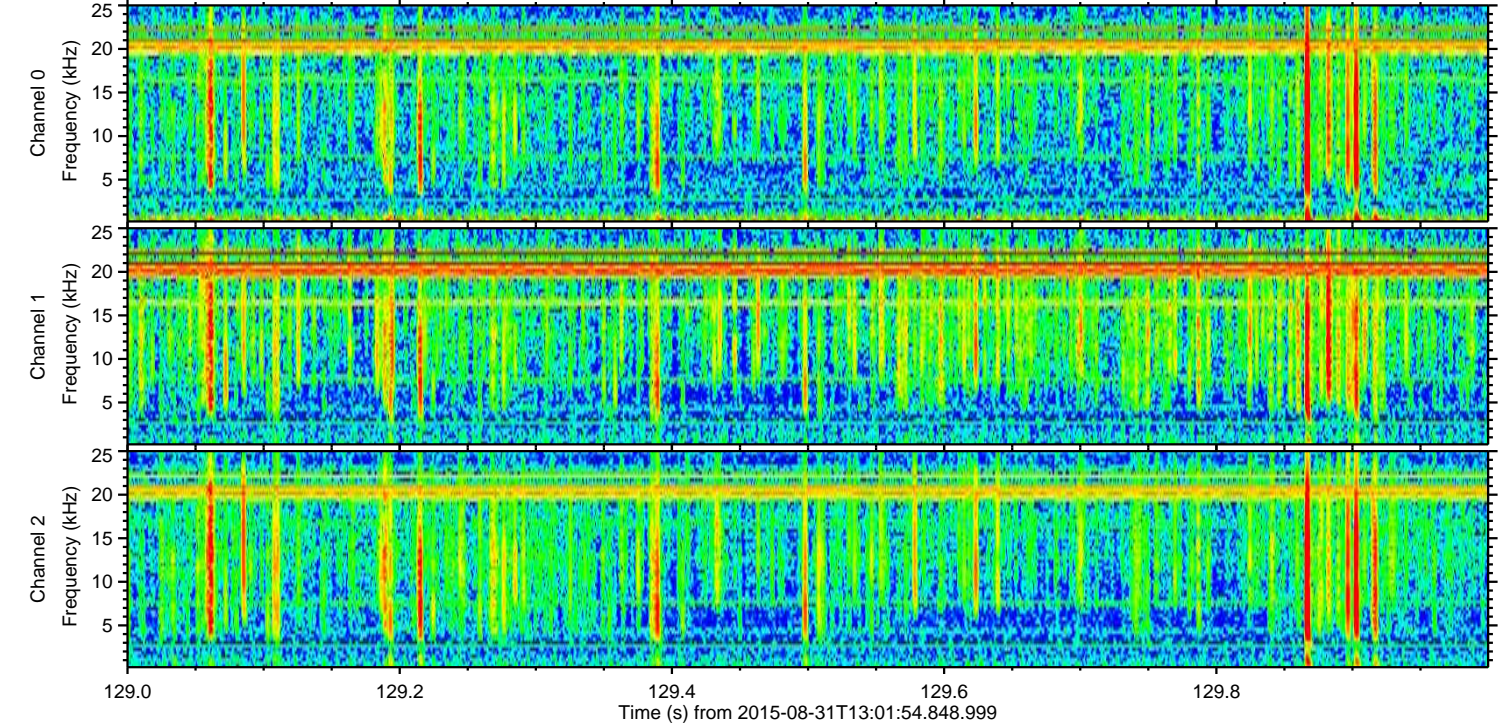
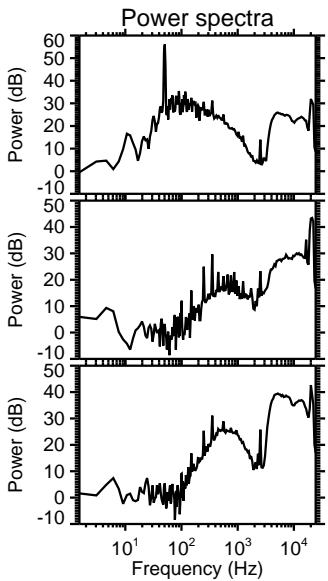
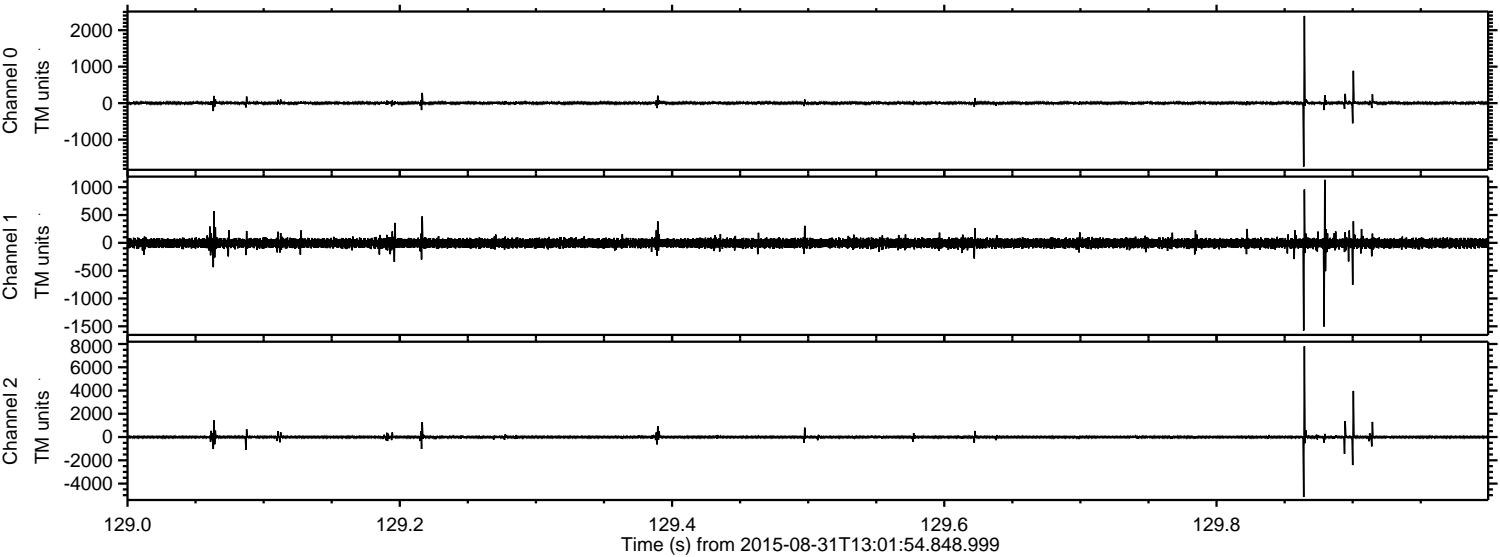

Processed Thu Oct 8 13:16:15 2015 by ELM ver.2012-10-06 from 001__elm20150831_130153__dat00.bin

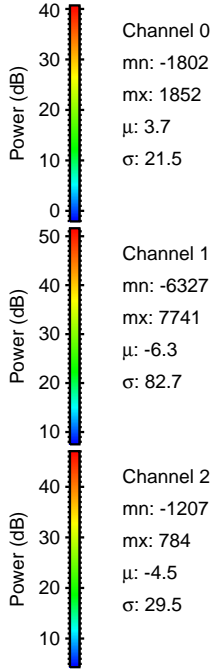
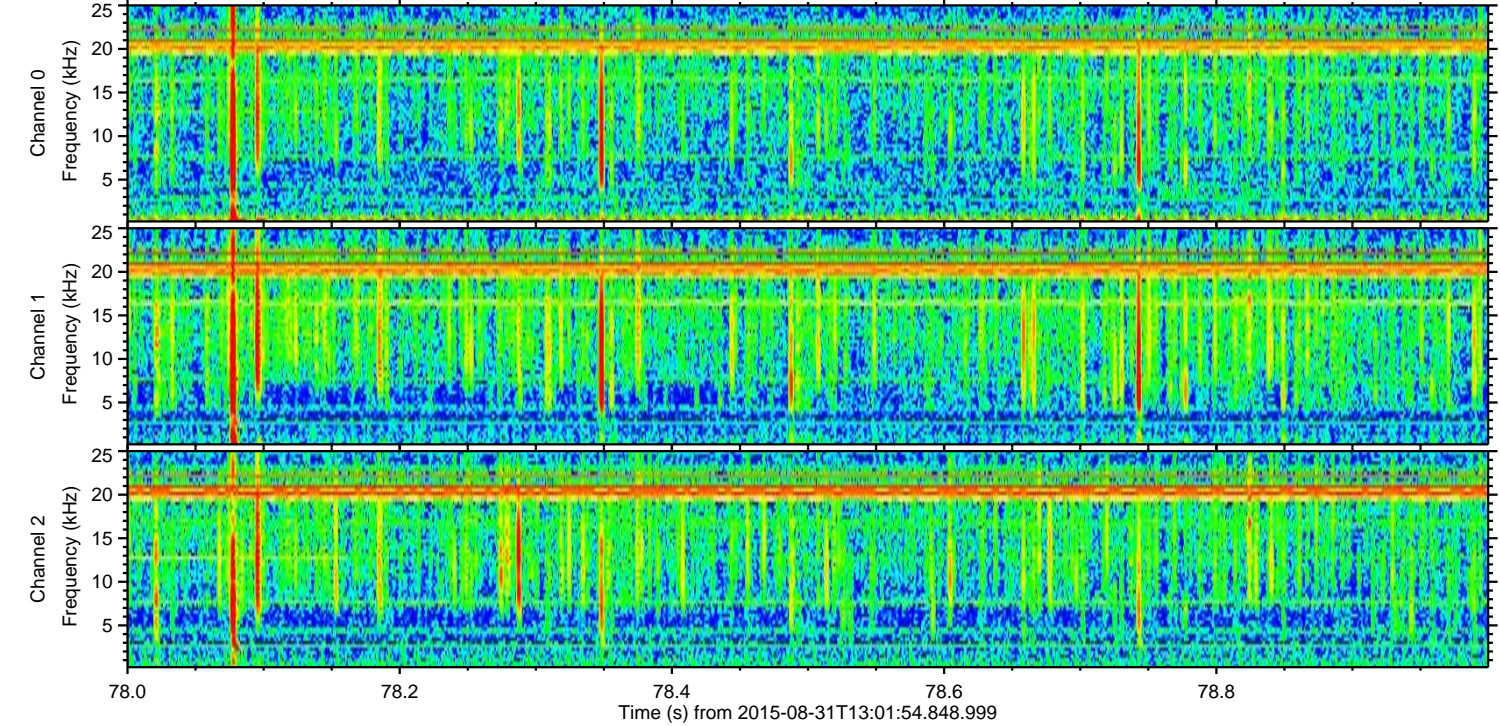
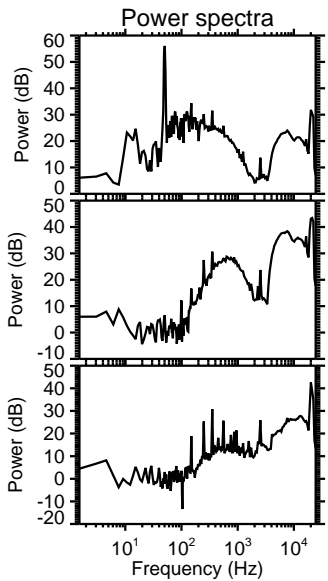
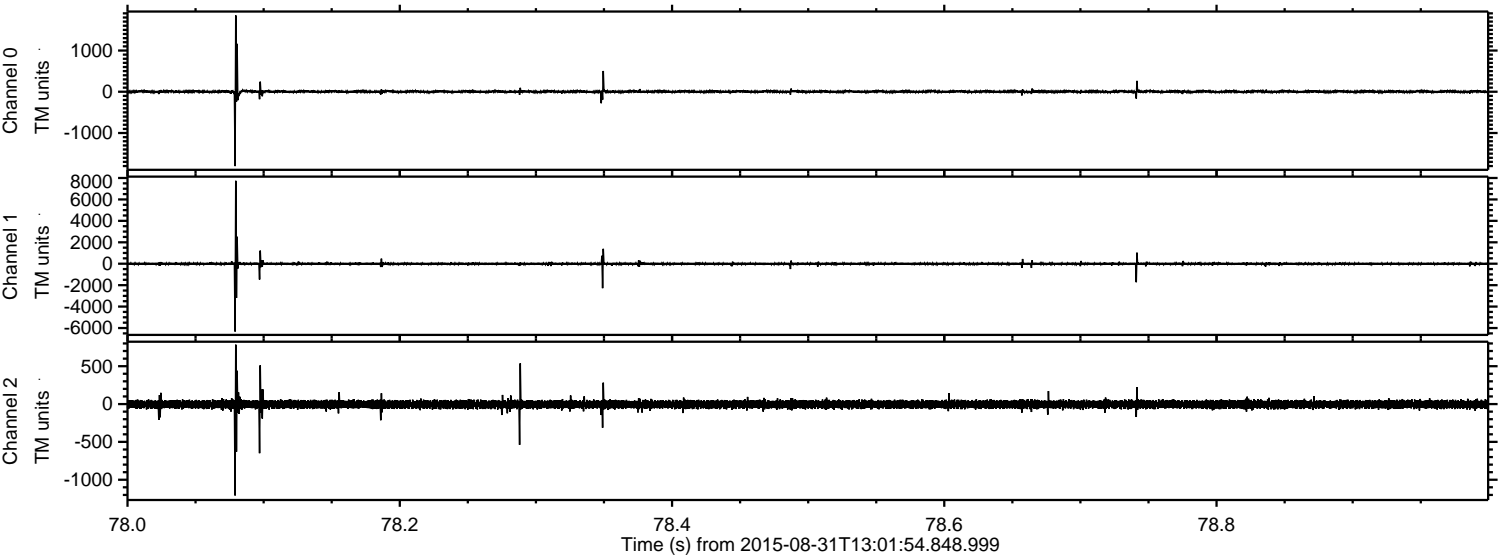

Channel 0
mn: -1802
mx: 1852
 μ : 3.7
 σ : 21.5

Channel 1
mn: -6327
mx: 7741
 μ : -6.3
 σ : 82.7

Channel 2
mn: -1207
mx: 784
 μ : -4.5
 σ : 29.5

Processed Thu Oct 8 13:16:16 2015 by ELM ver.2012-10-06 from 001__elm20150831_130153__dat00.bin

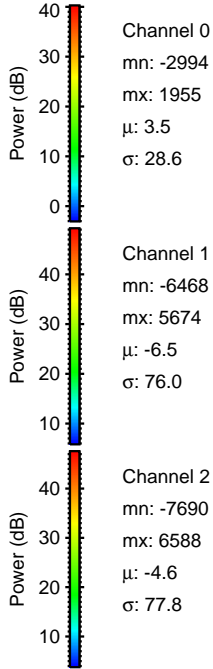
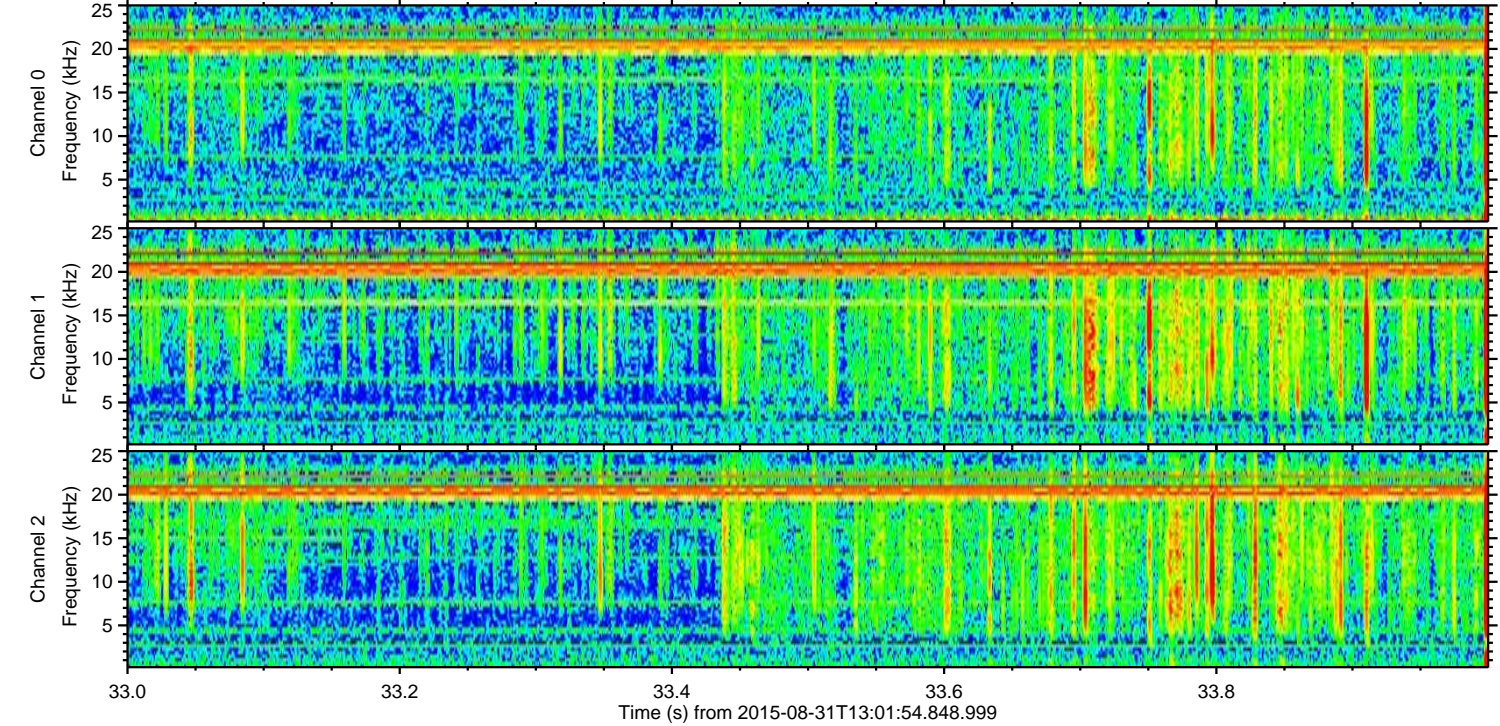
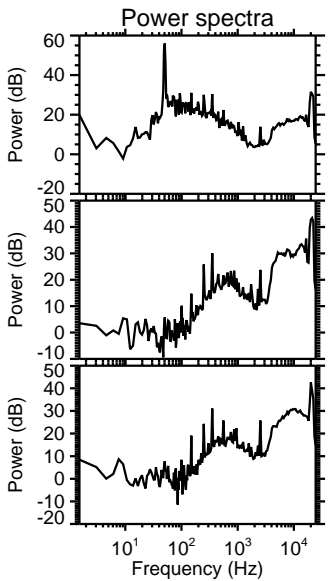
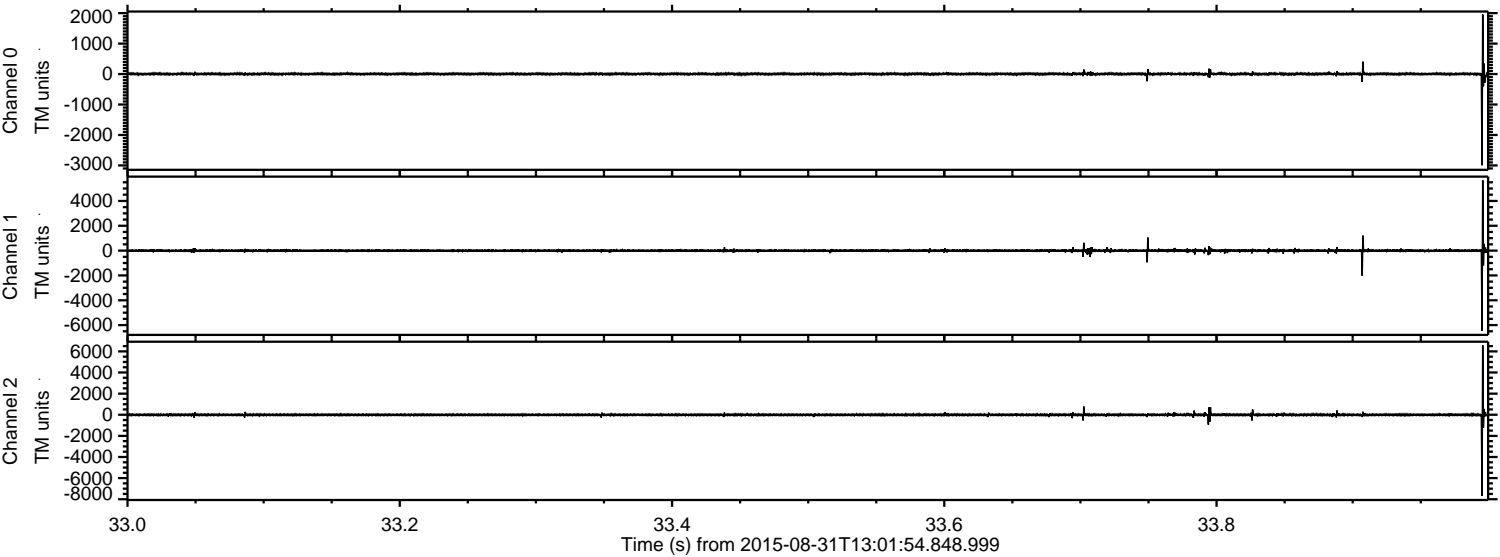

Processed Thu Oct 8 13:16:17 2015 by ELM ver.2012-10-06 from 001__elm20150831_130153__dat00.bin

