

# ELMAVAN 3D WAVEFORMS (Measured data sampled at 50 kHz) 51000 packets of 144 samples from 2015-08-31T11:31:50.780.000.

Processed Thu Oct 8 12:50:57 2015 by ELM ver.2012-10-06 from 001\_\_elm20150831\_113149\_\_dat00.bin

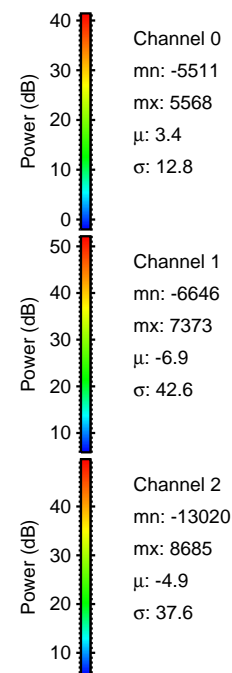

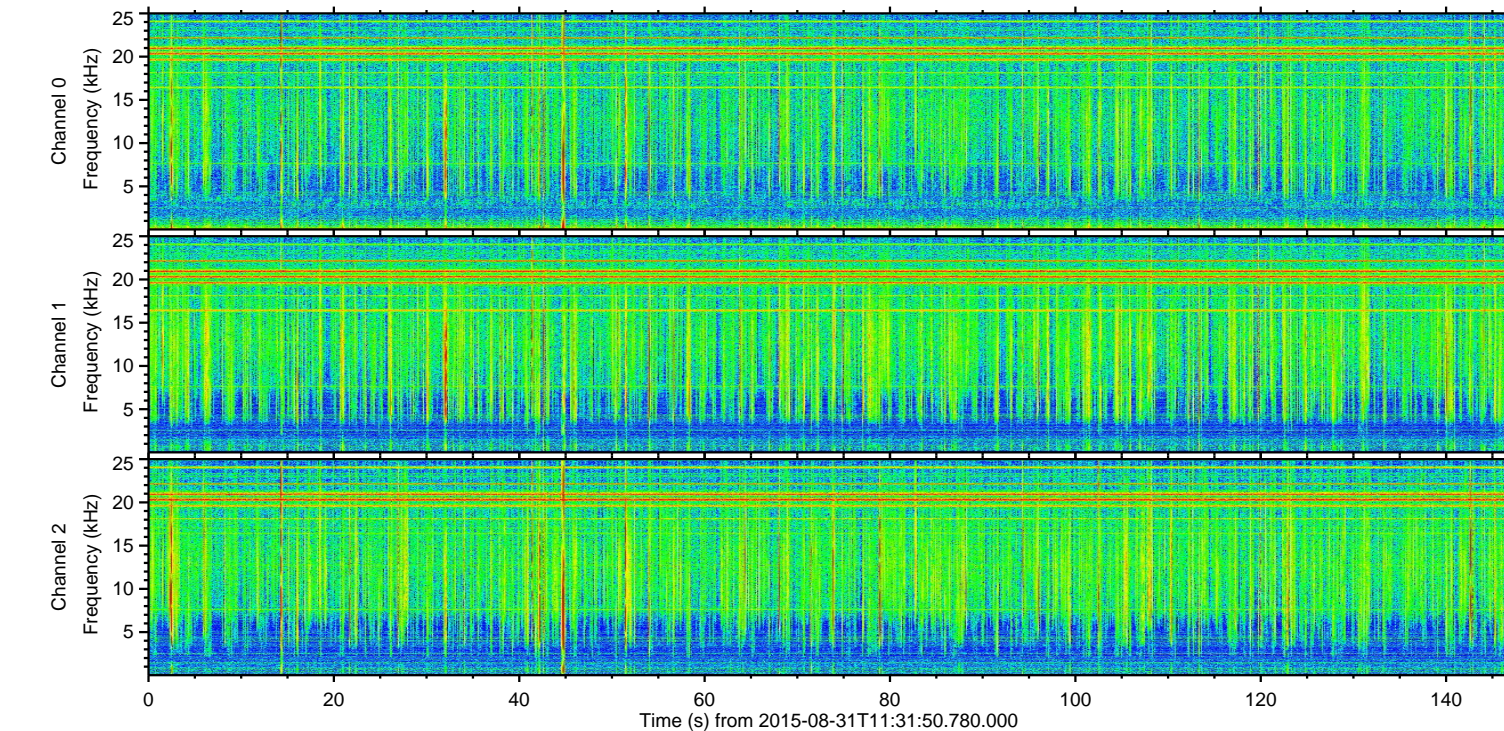
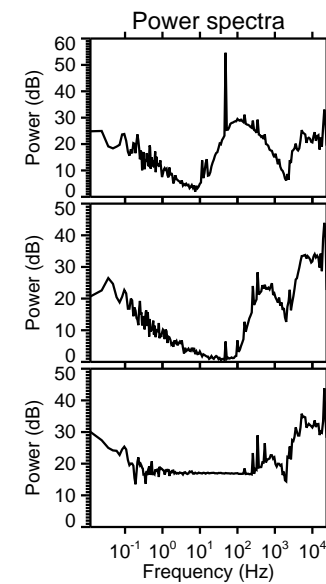
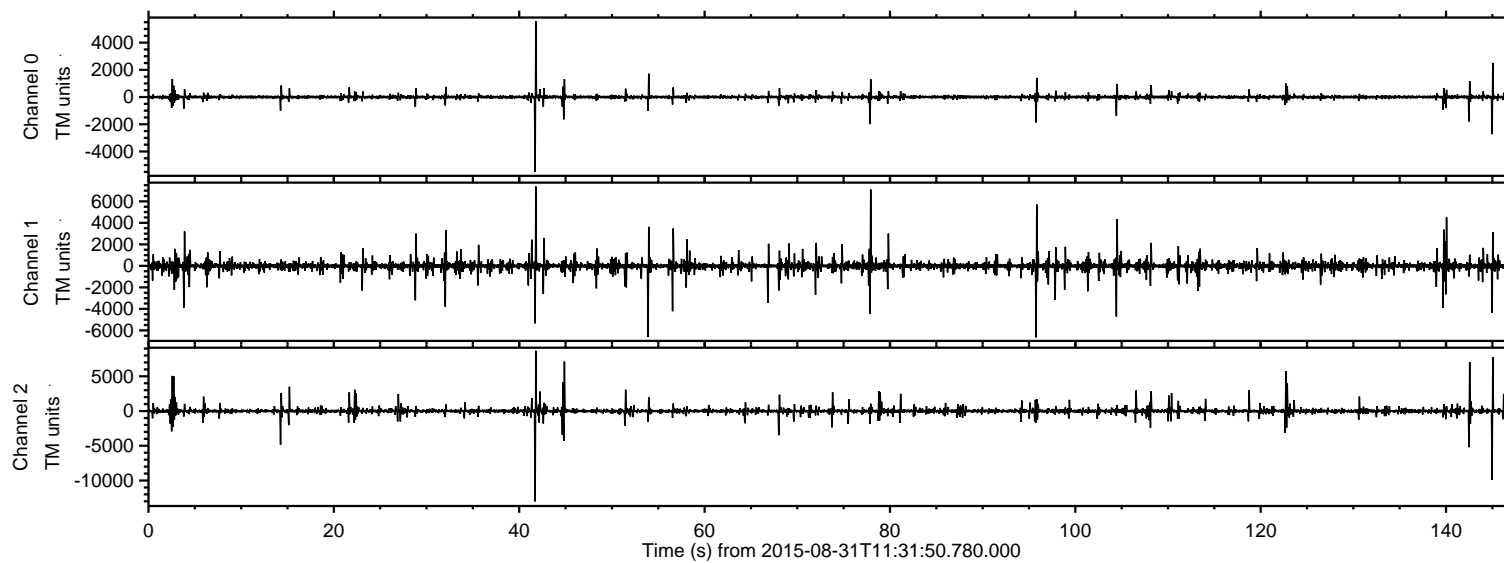

ELMAVAN 3D WAVEFORMS (Measured data sampled at 50 kHz) 51000 packets of 144 samples from 2015-08-31T11:31:50.780.000. Part 42/147

Processed Thu Oct 8 12:51:13 2015 by ELM ver.2012-10-06 from 001\_\_elm20150831\_113149\_\_dat00.bin

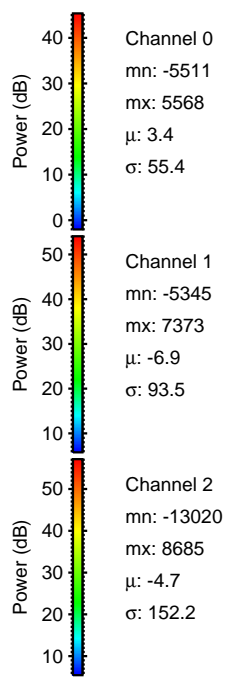
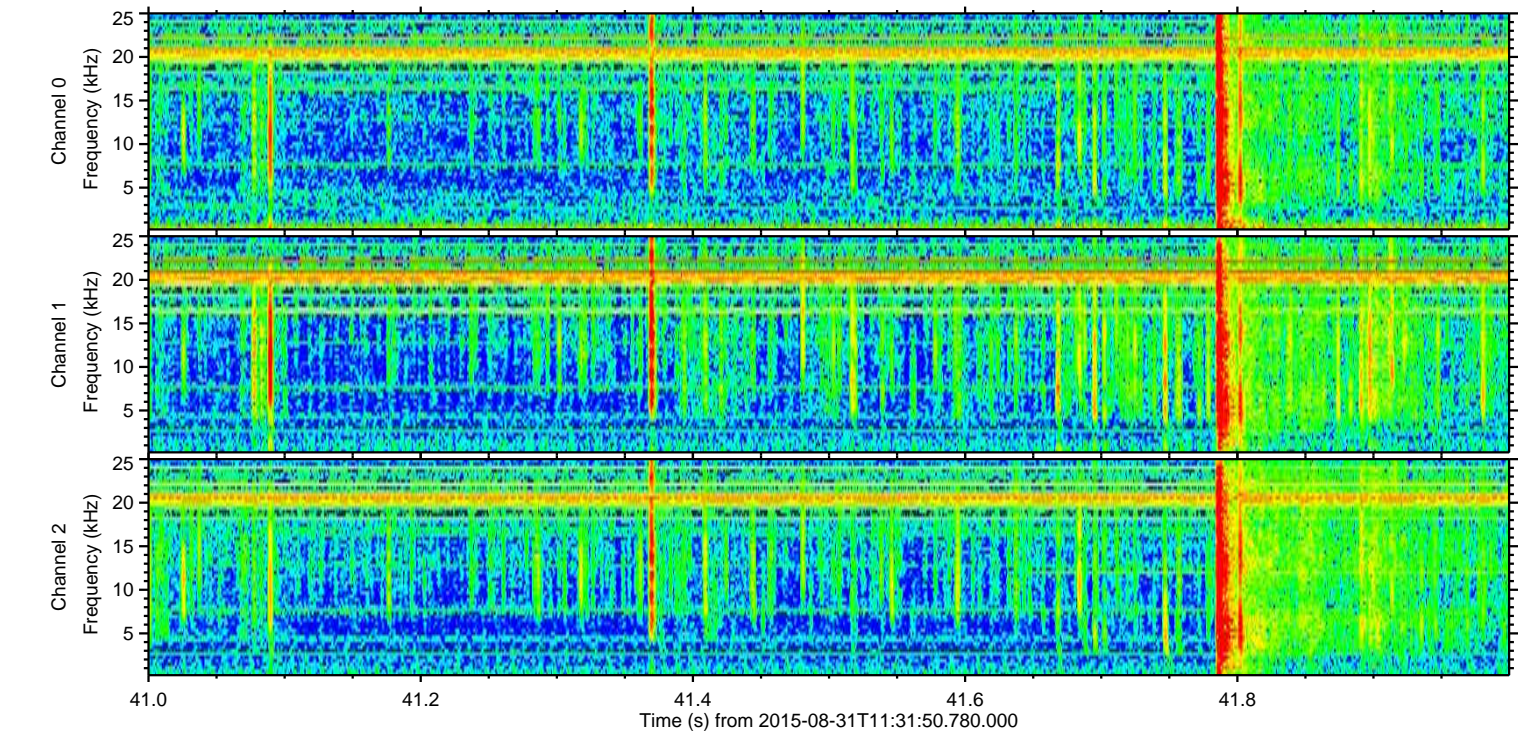
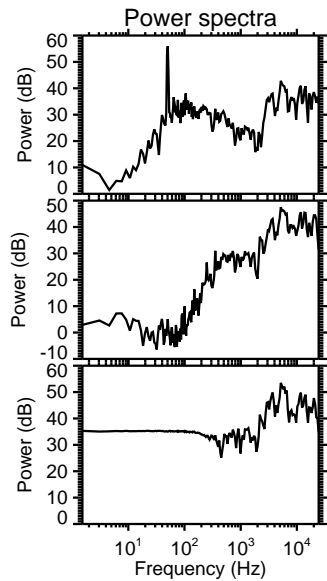
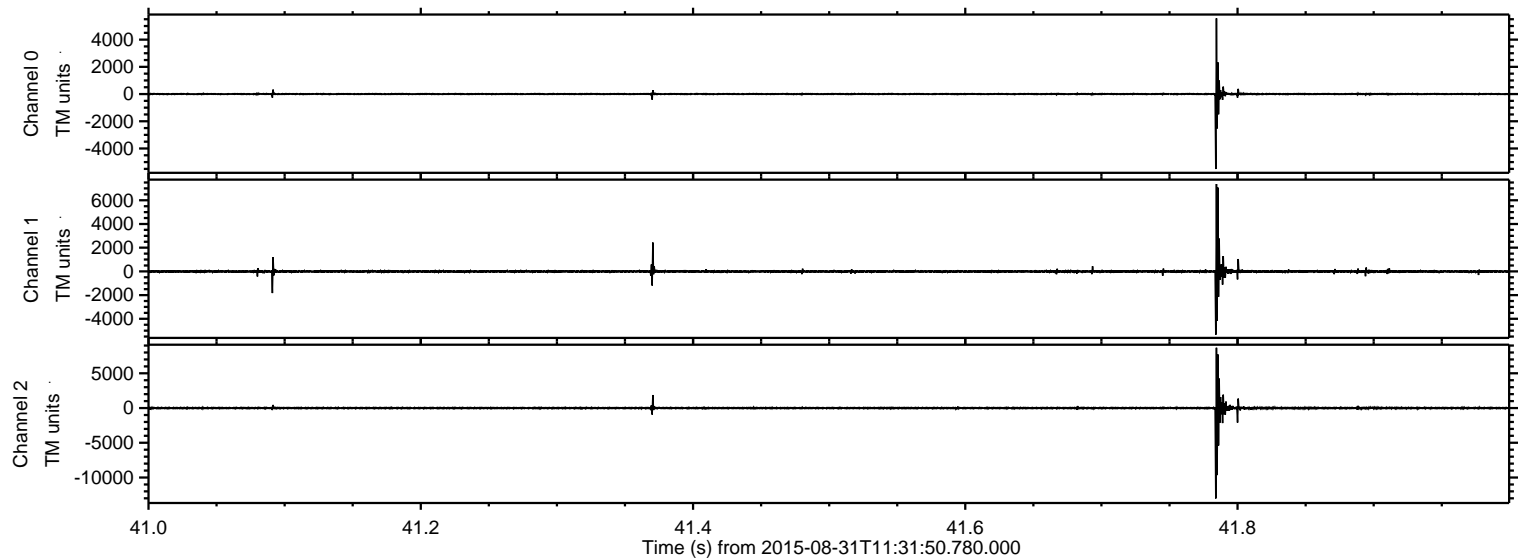



ELMAVAN 3D WAVEFORMS (Measured data sampled at 50 kHz) 51000 packets of 144 samples from 2015-08-31T11:31:50.780.000. Part 146/147

Processed Thu Oct 8 12:51:14 2015 by ELM ver.2012-10-06 from 001\_\_elm20150831\_113149\_\_dat00.bin

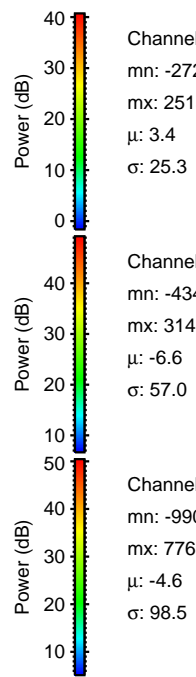
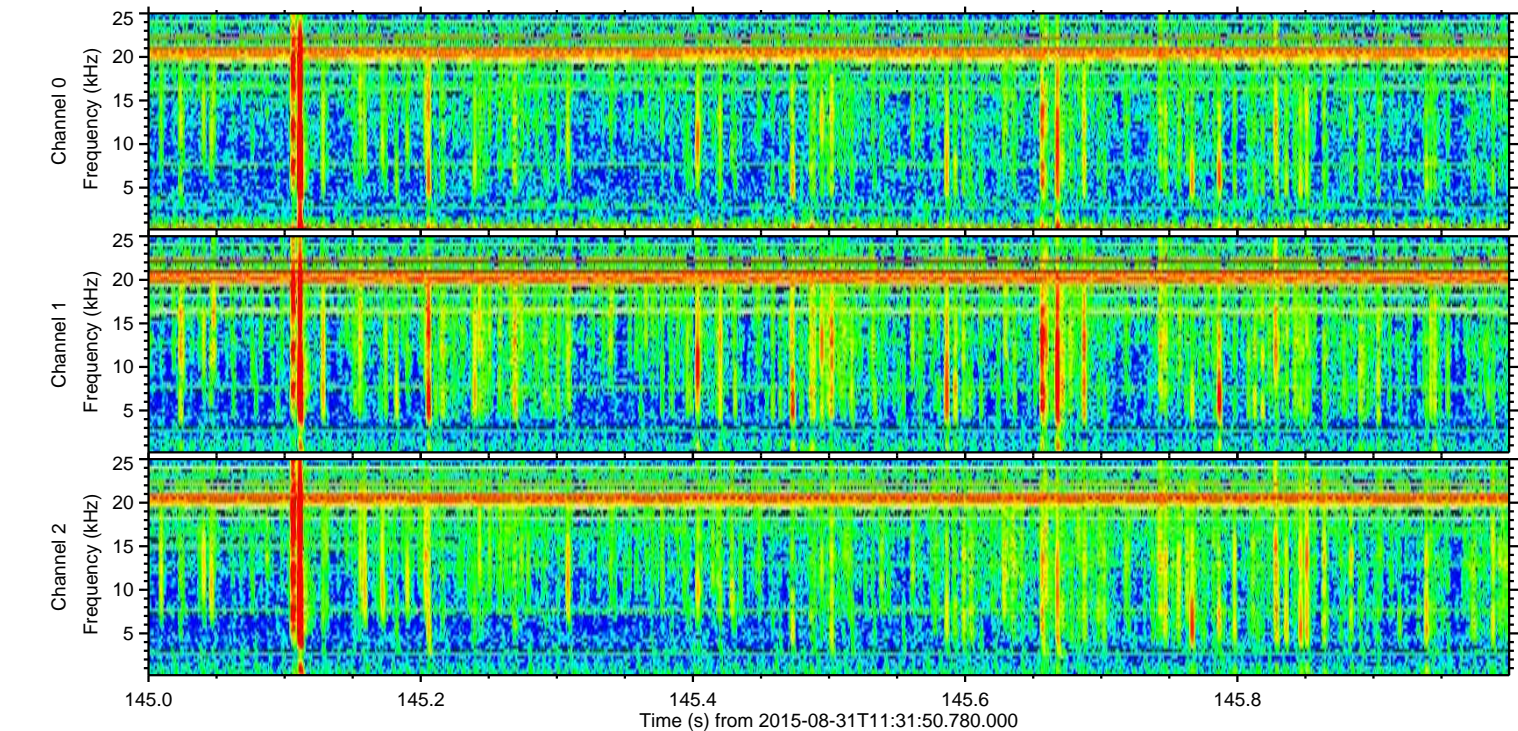
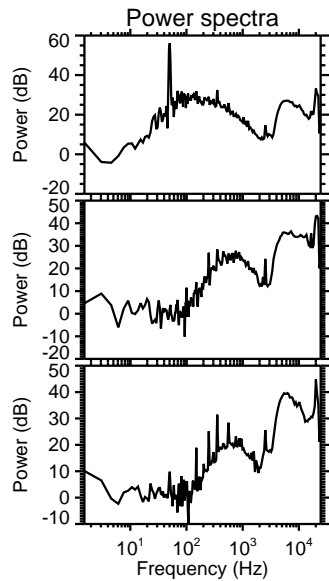
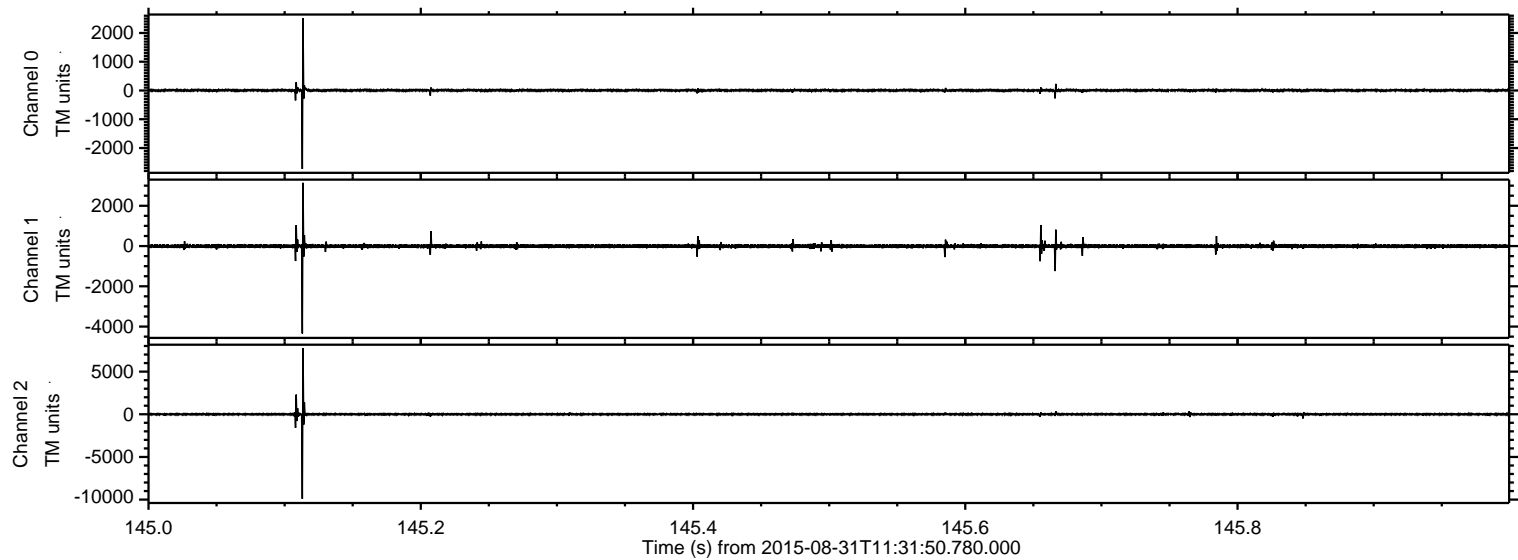

Channel 0  
mn: -2727  
mx: 2515  
 $\mu$ : 3.4  
 $\sigma$ : 25.3

Channel 1  
mn: -4347  
mx: 3143  
 $\mu$ : -6.6  
 $\sigma$ : 57.0

Channel 2  
mn: -9903  
mx: 7765  
 $\mu$ : -4.6  
 $\sigma$ : 98.5



Processed Thu Oct 8 12:51:15 2015 by ELM ver.2012-10-06 from 001\_\_elm20150831\_113149\_\_dat00.bin

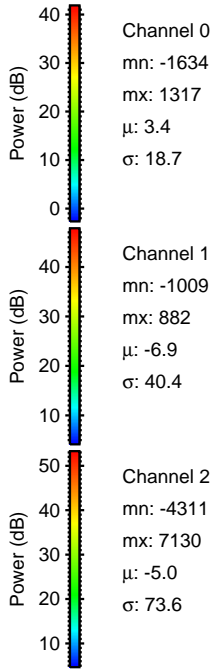
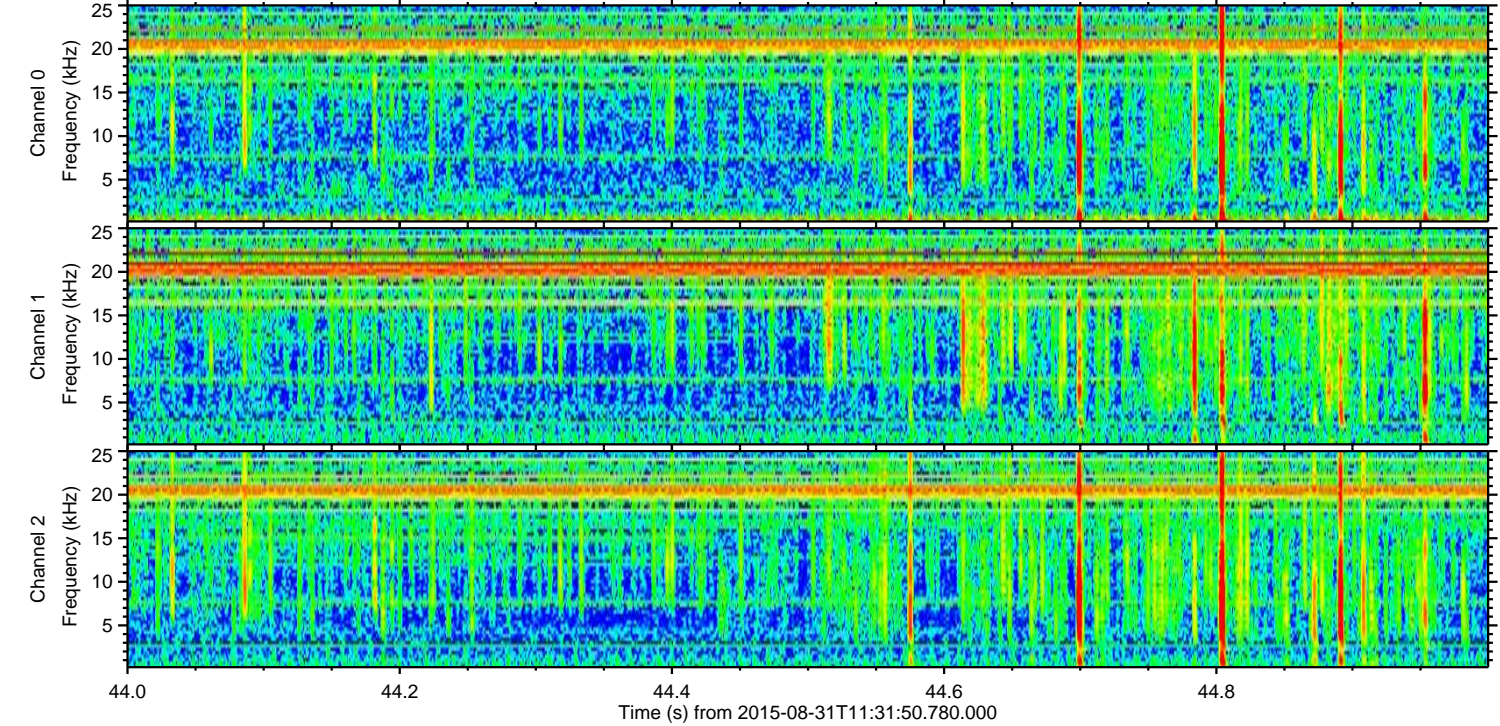
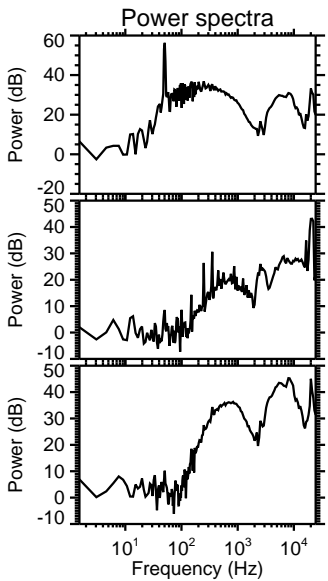
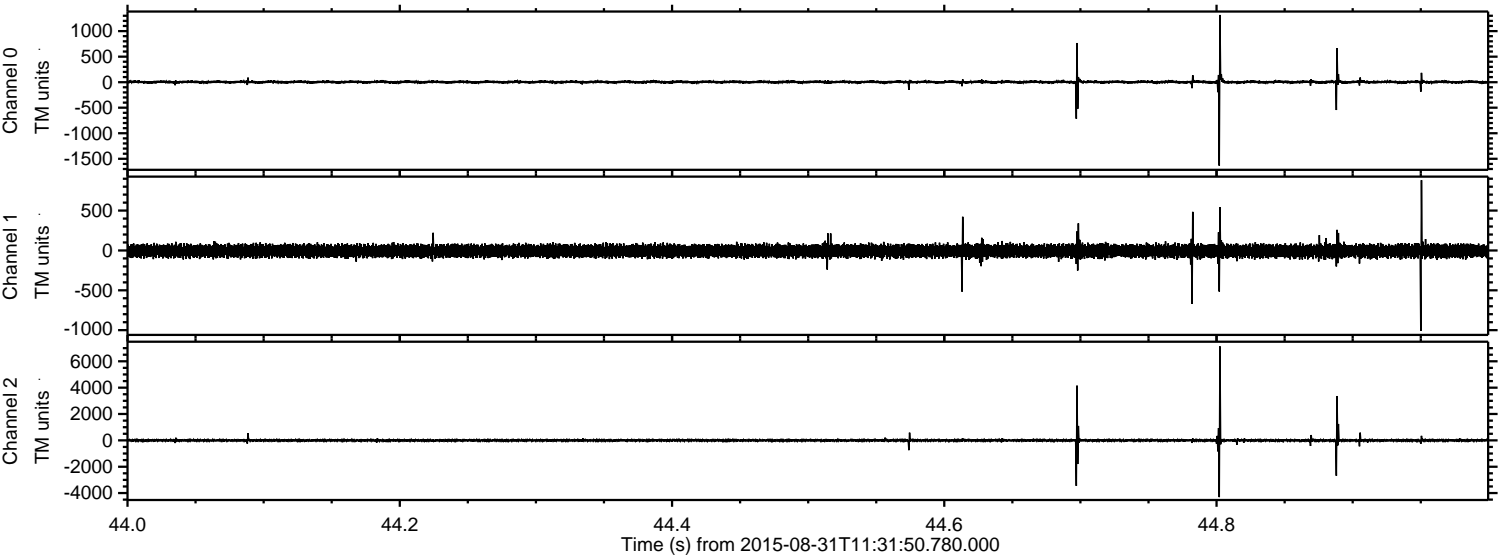

Channel 0  
mn: -1634  
mx: 1317  
 $\mu$ : 3.4  
 $\sigma$ : 18.7

Channel 1  
mn: -1009  
mx: 882  
 $\mu$ : -6.9  
 $\sigma$ : 40.4

Channel 2  
mn: -4311  
mx: 7130  
 $\mu$ : -5.0  
 $\sigma$ : 73.6



Processed Thu Oct 8 12:51:16 2015 by ELM ver.2012-10-06 from 001\_\_elm20150831\_113149\_\_dat00.bin

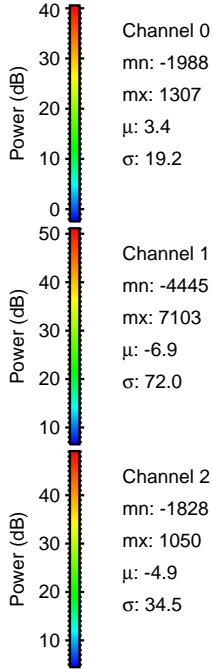
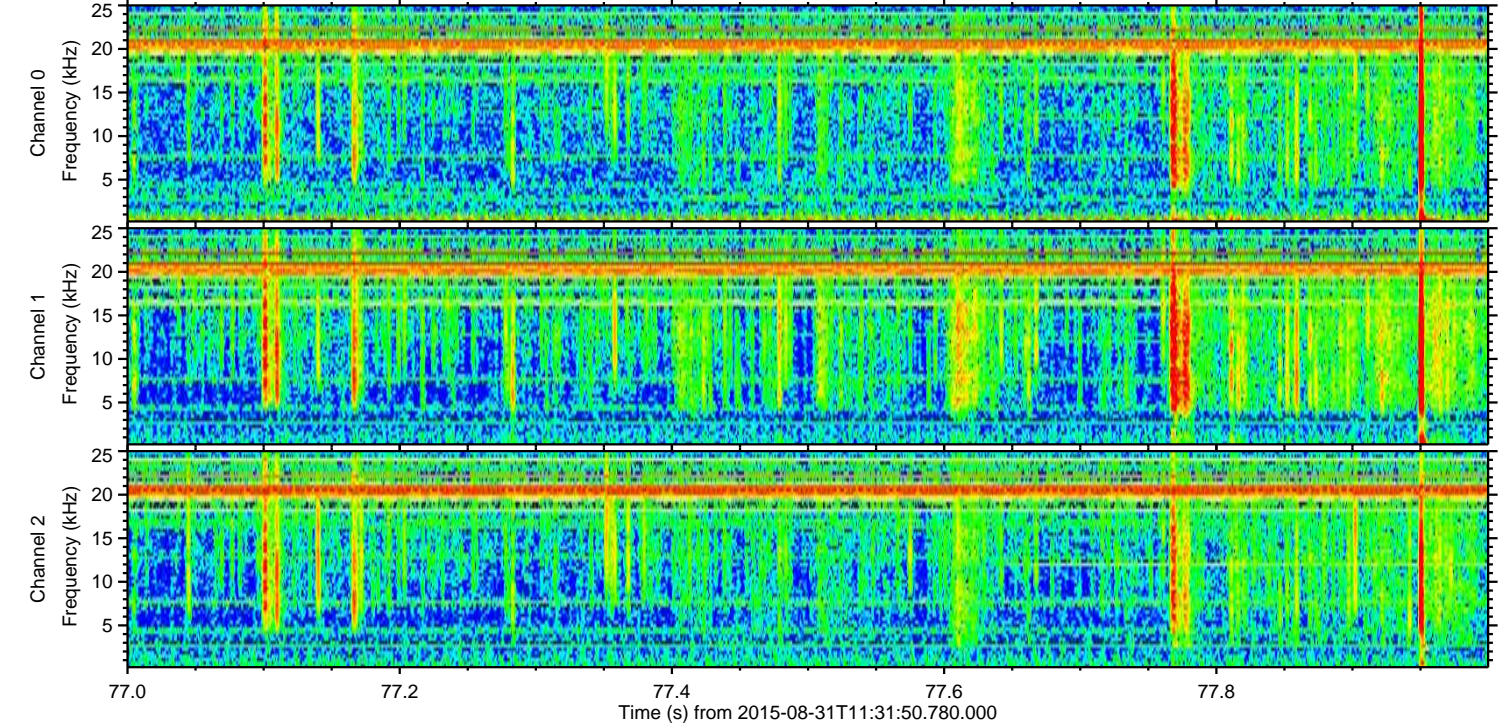
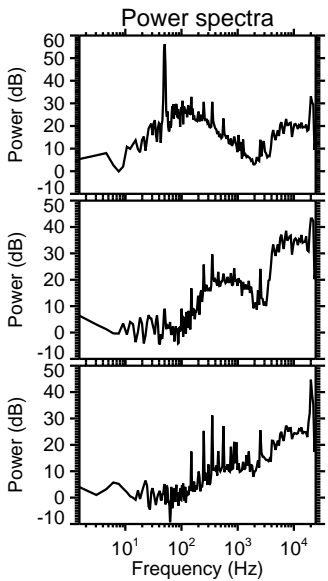
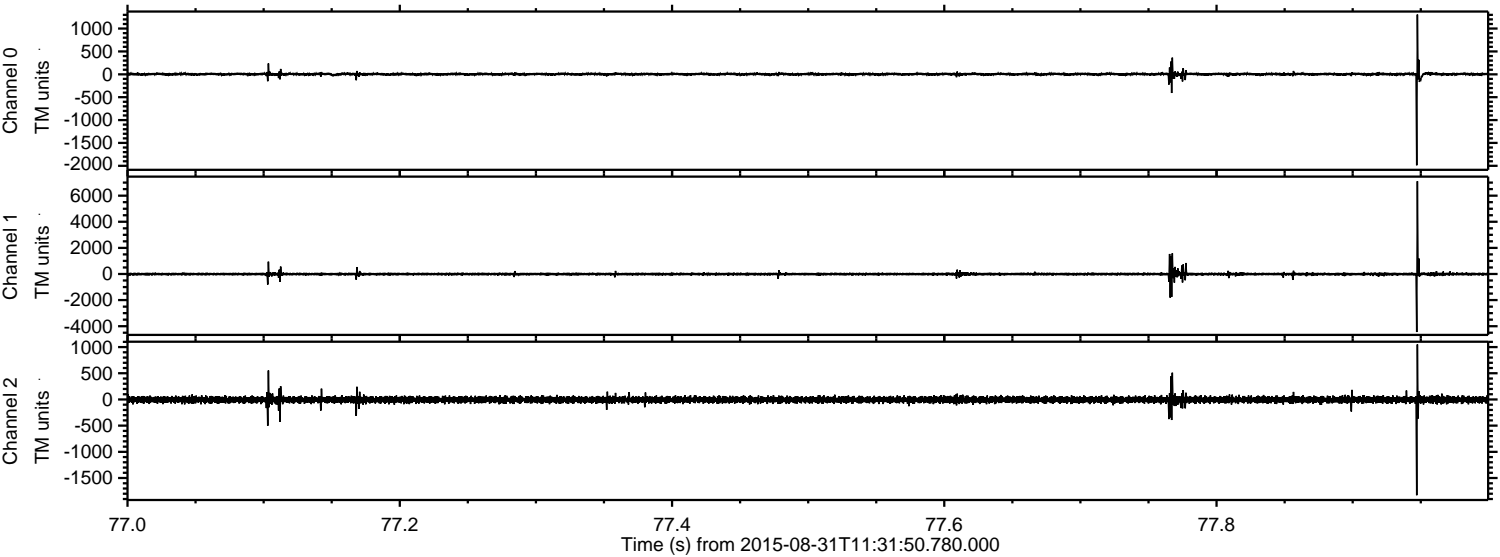



ELMAVAN 3D WAVEFORMS (Measured data sampled at 50 kHz) 51000 packets of 144 samples from 2015-08-31T11:31:50.780.000. Part 143/147

Processed Thu Oct 8 12:51:17 2015 by ELM ver.2012-10-06 from 001\_\_elm20150831\_113149\_\_dat00.bin

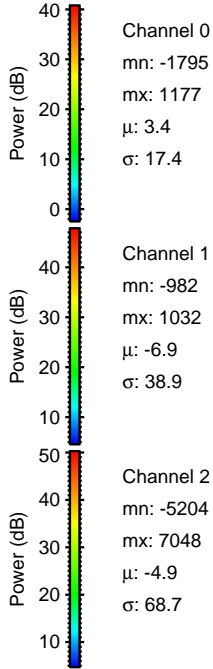
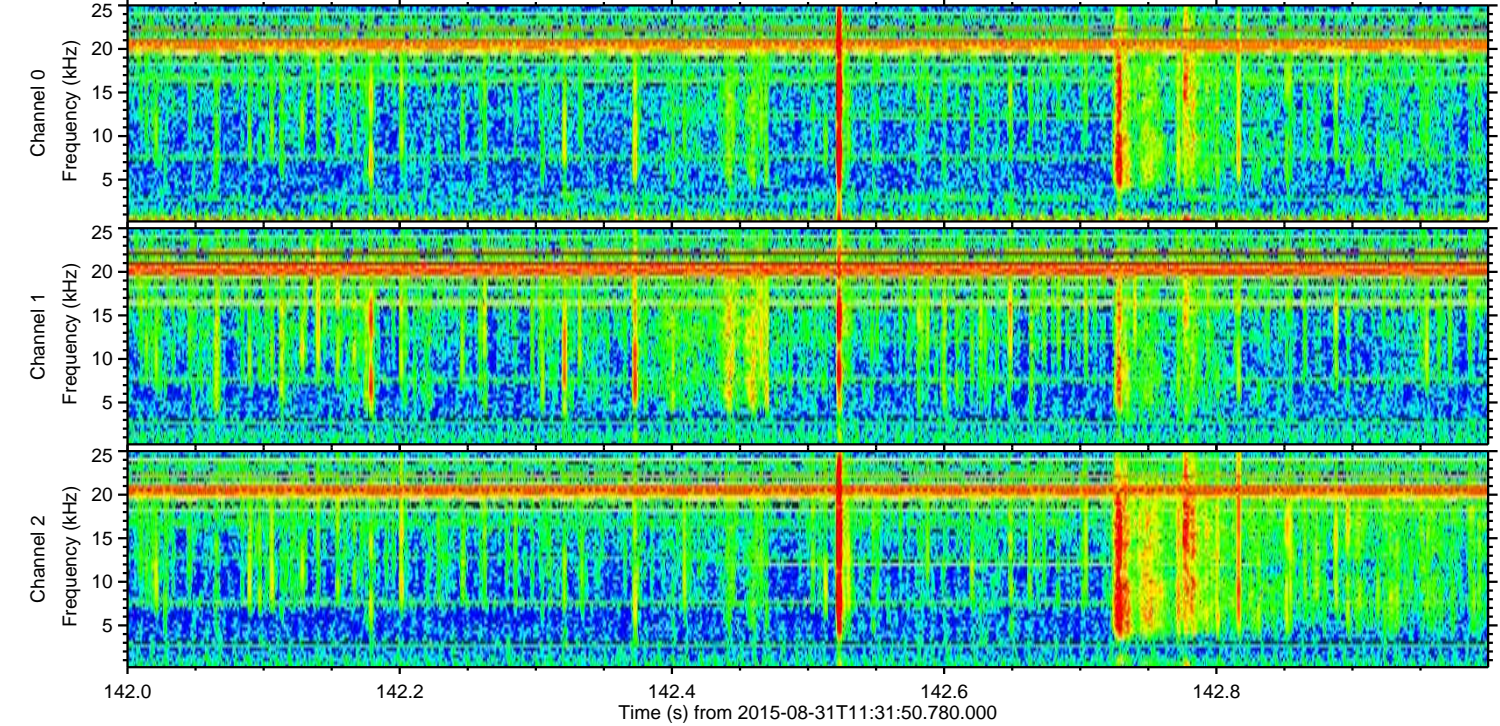
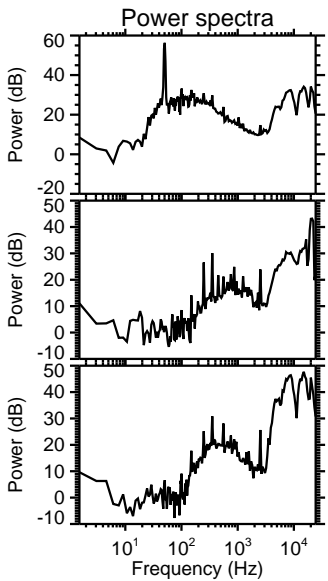
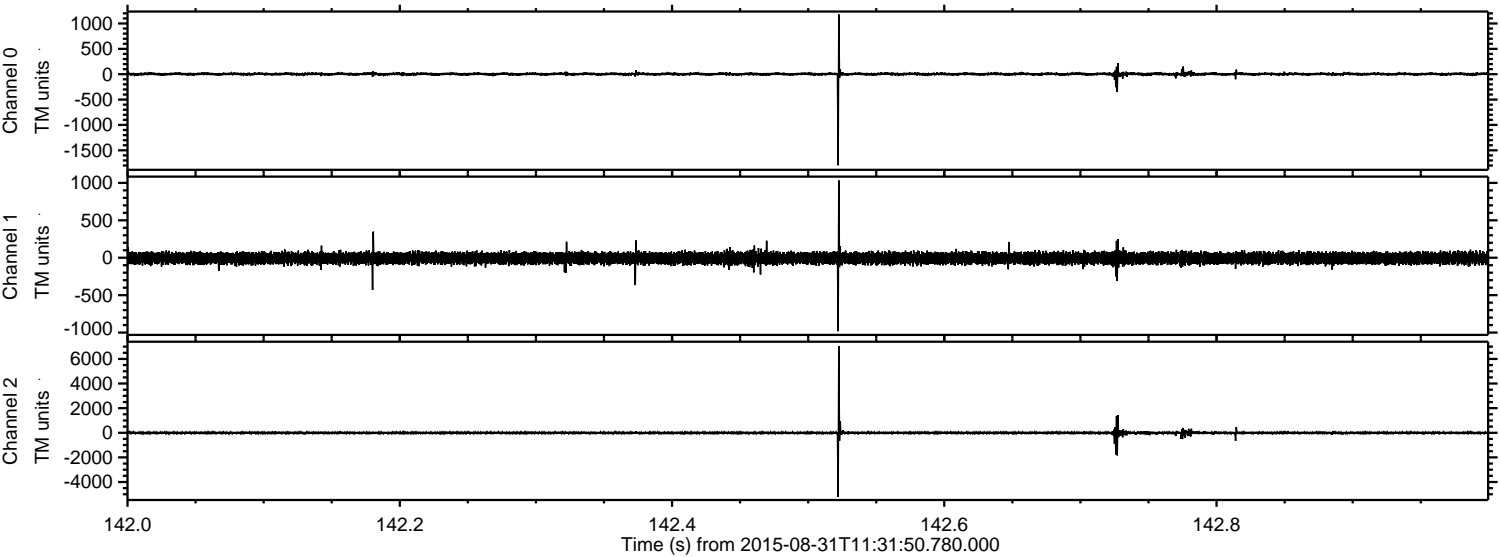



Processed Thu Oct 8 12:51:18 2015 by ELM ver.2012-10-06 from 001\_\_elm20150831\_113149\_\_dat00.bin

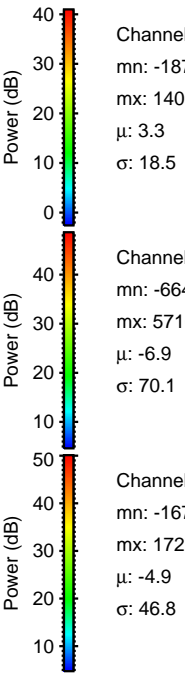
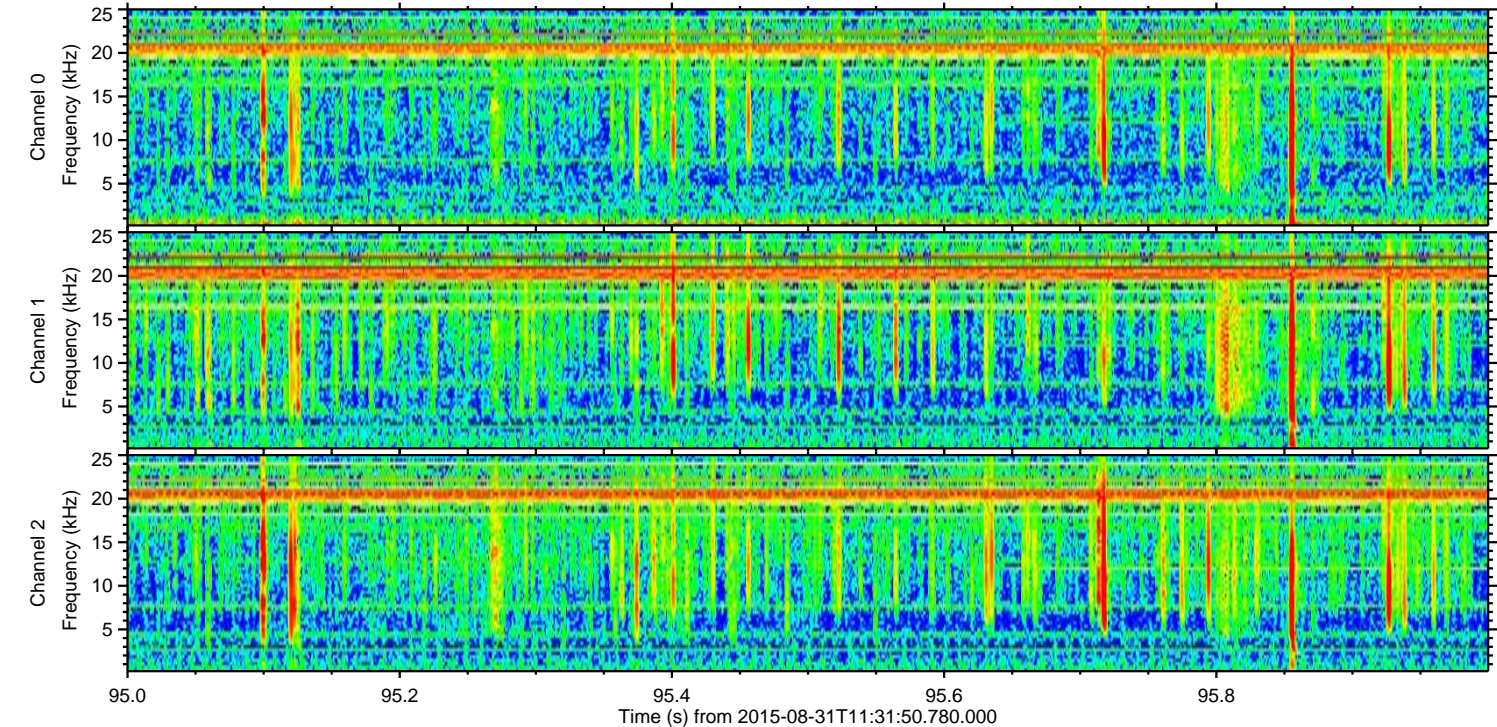
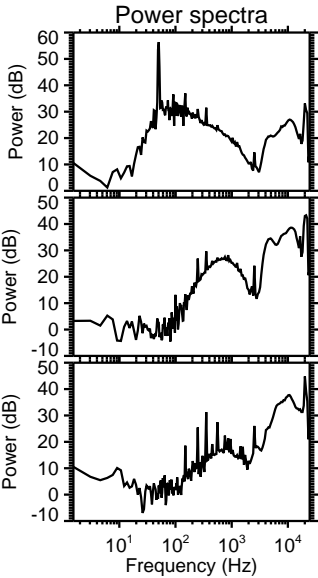
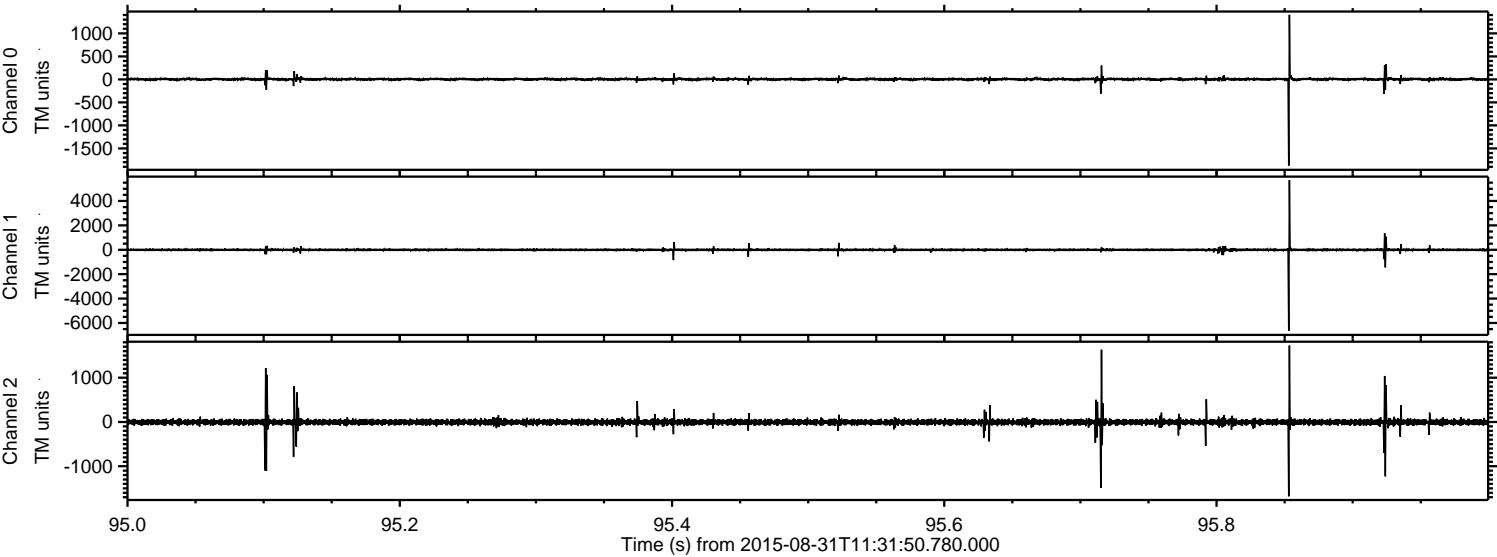

Channel 0  
mn: -1872  
mx: 1405  
 $\mu$ : 3.3  
 $\sigma$ : 18.5

Channel 1  
mn: -6646  
mx: 5710  
 $\mu$ : -6.9  
 $\sigma$ : 70.1

Channel 2  
mn: -1679  
mx: 1727  
 $\mu$ : -4.9  
 $\sigma$ : 46.8



Processed Thu Oct 8 12:51:19 2015 by ELM ver.2012-10-06 from 001\_\_elm20150831\_113149\_\_dat00.bin

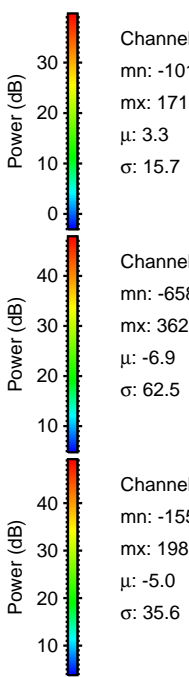
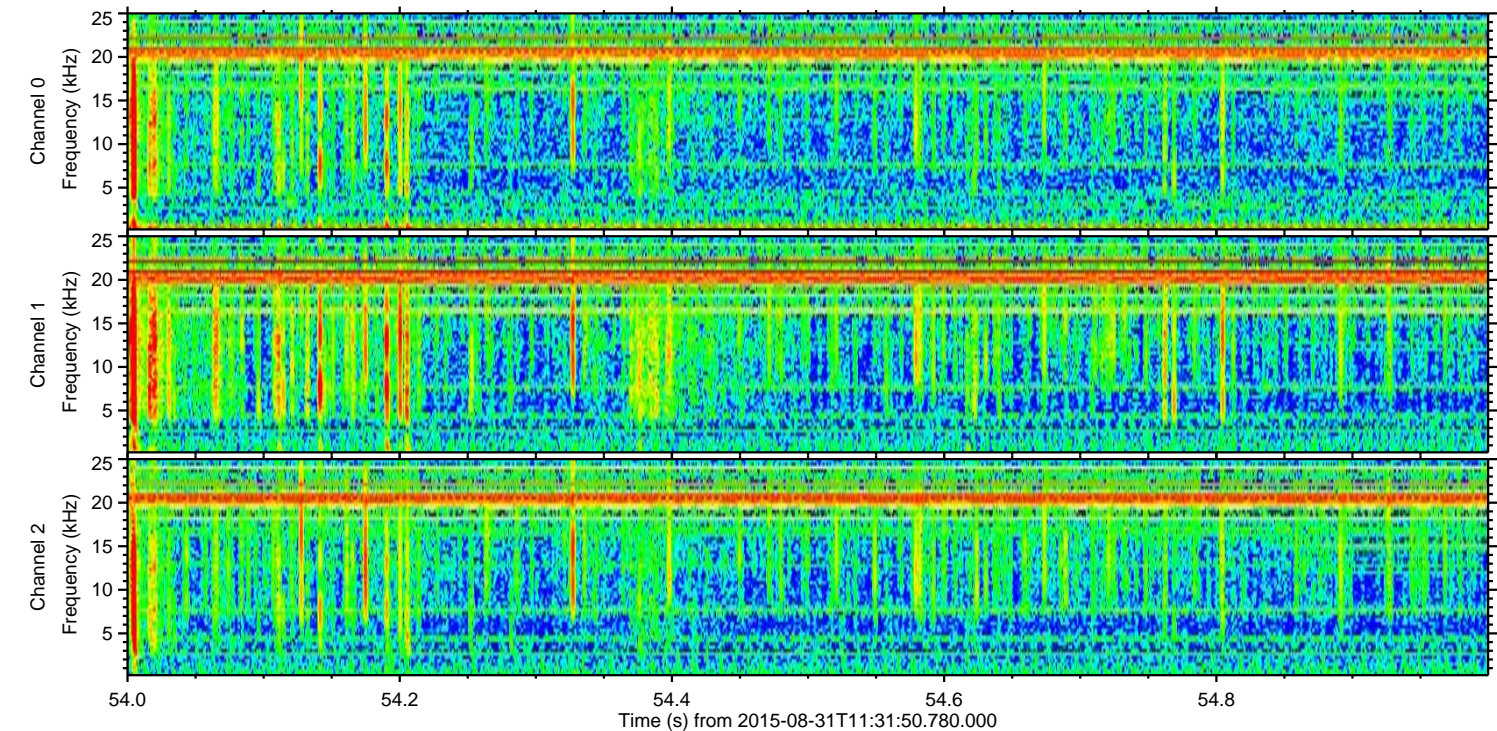
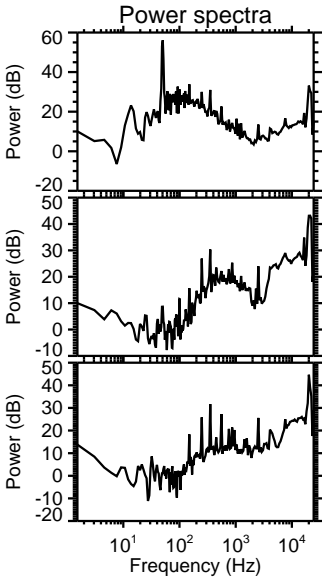
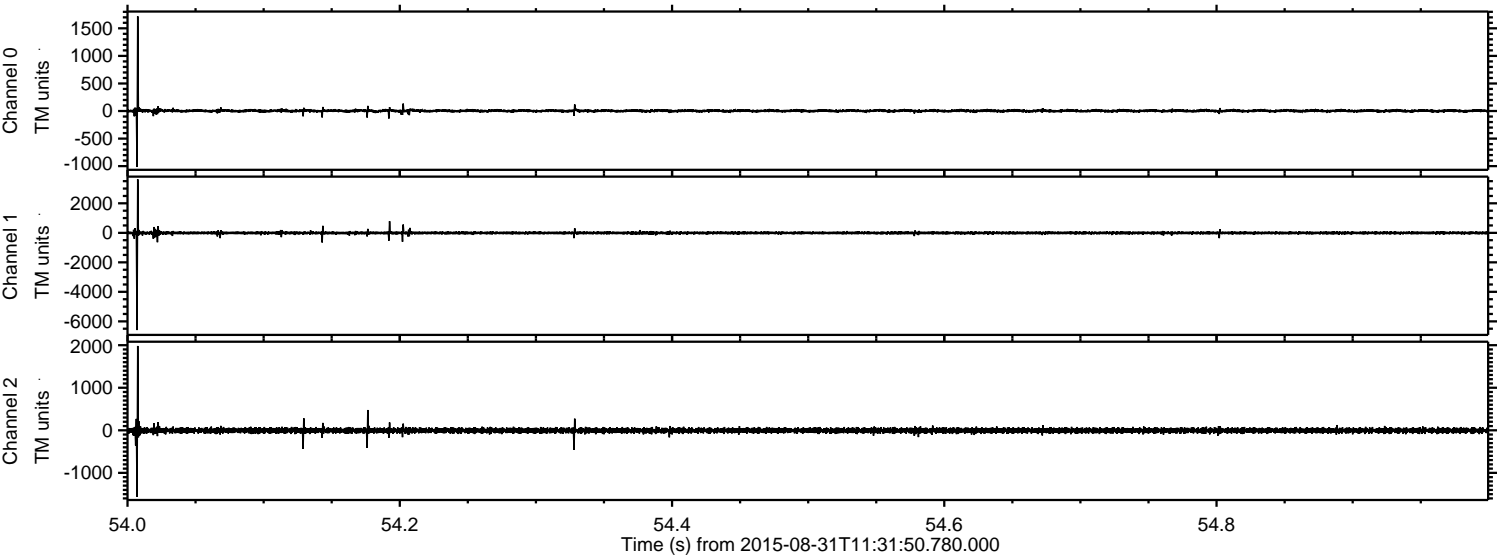



ELMAVAN 3D WAVEFORMS (Measured data sampled at 50 kHz) 51000 packets of 144 samples from 2015-08-31T11:31:50.780.000. Part 123/147

Processed Thu Oct 8 12:51:20 2015 by ELM ver.2012-10-06 from 001\_\_elm20150831\_113149\_\_dat00.bin

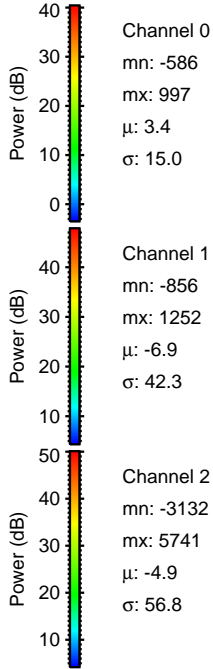
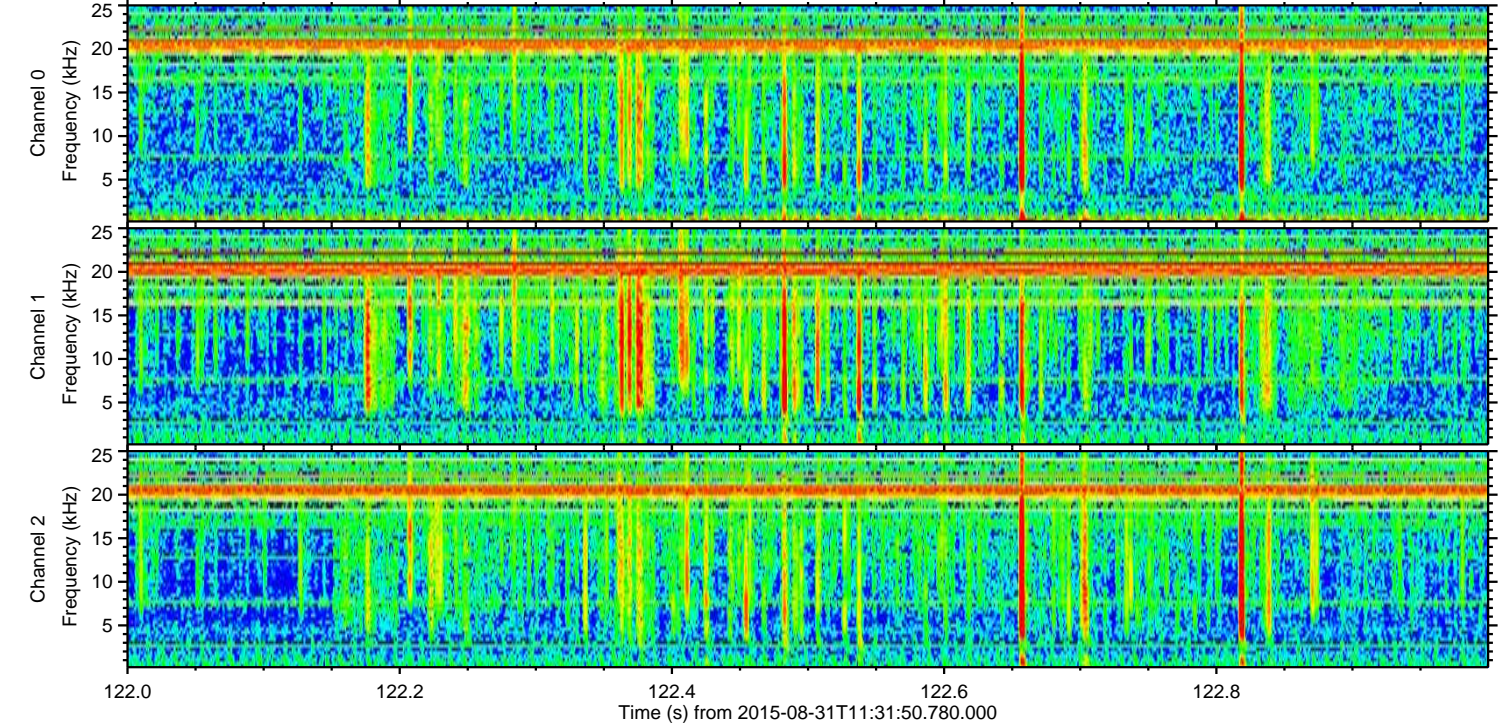
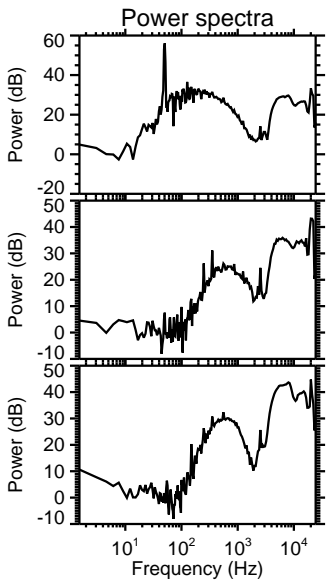
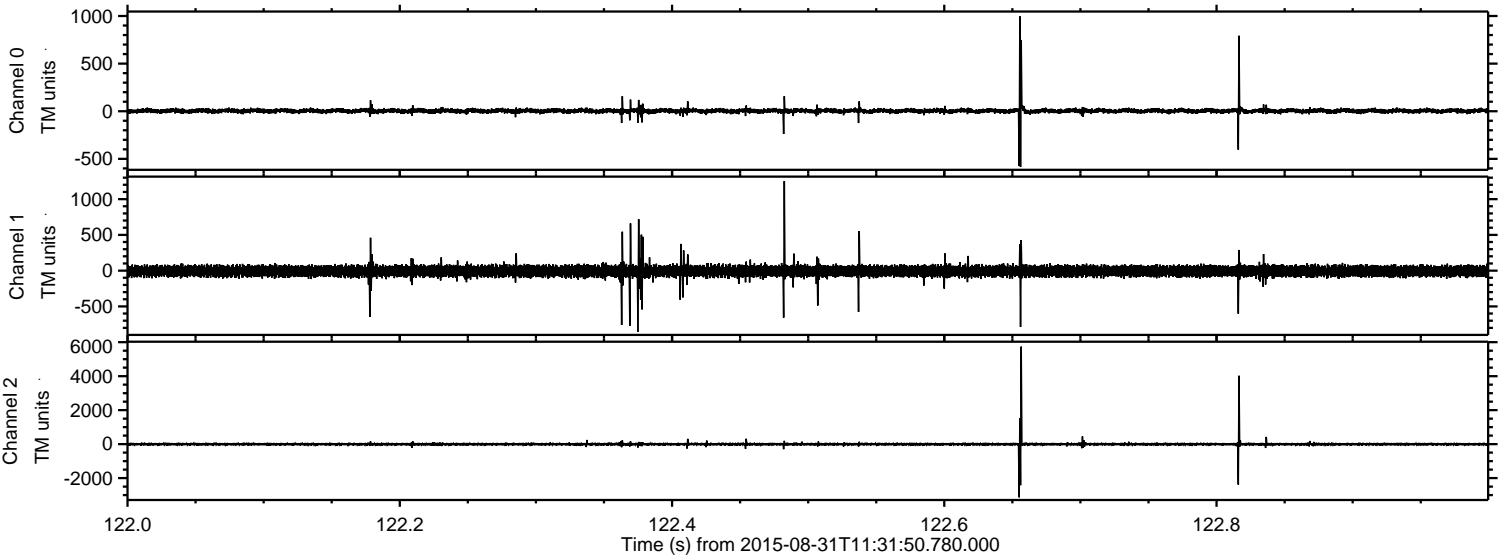



ELMAVAN 3D WAVEFORMS (Measured data sampled at 50 kHz) 51000 packets of 144 samples from 2015-08-31T11:31:50.780.000. Part 3/147

Processed Thu Oct 8 12:51:21 2015 by ELM ver.2012-10-06 from 001\_\_elm20150831\_113149\_\_dat00.bin

