

ELMAVAN 3D WAVEFORMS (Measured data sampled at 50 kHz) 51000 packets of 144 samples from 2015-08-31T09:56:46.486.999.

Processed Thu Oct 8 12:25:02 2015 by ELM ver.2012-10-06 from 001__elm20150831_095645__dat00.bin

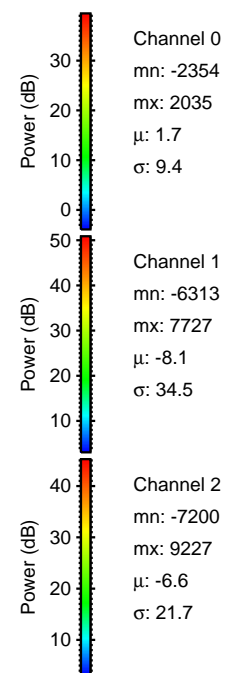
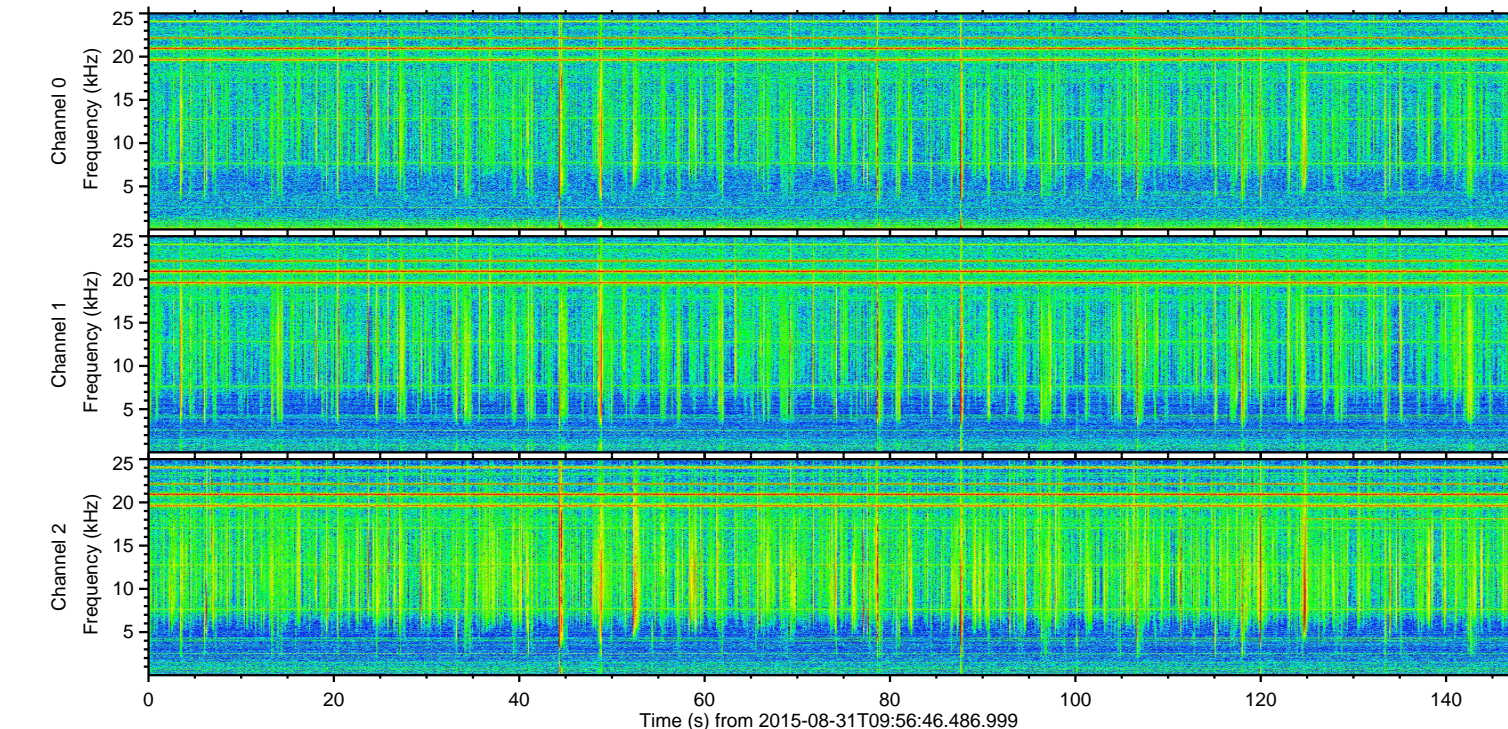
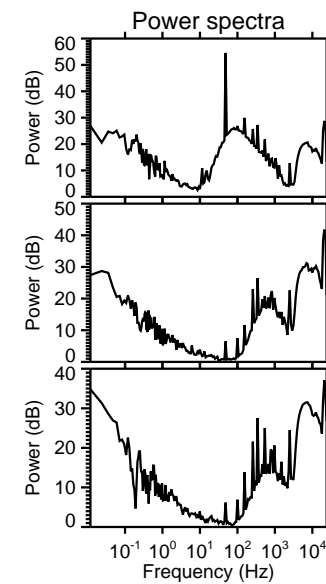
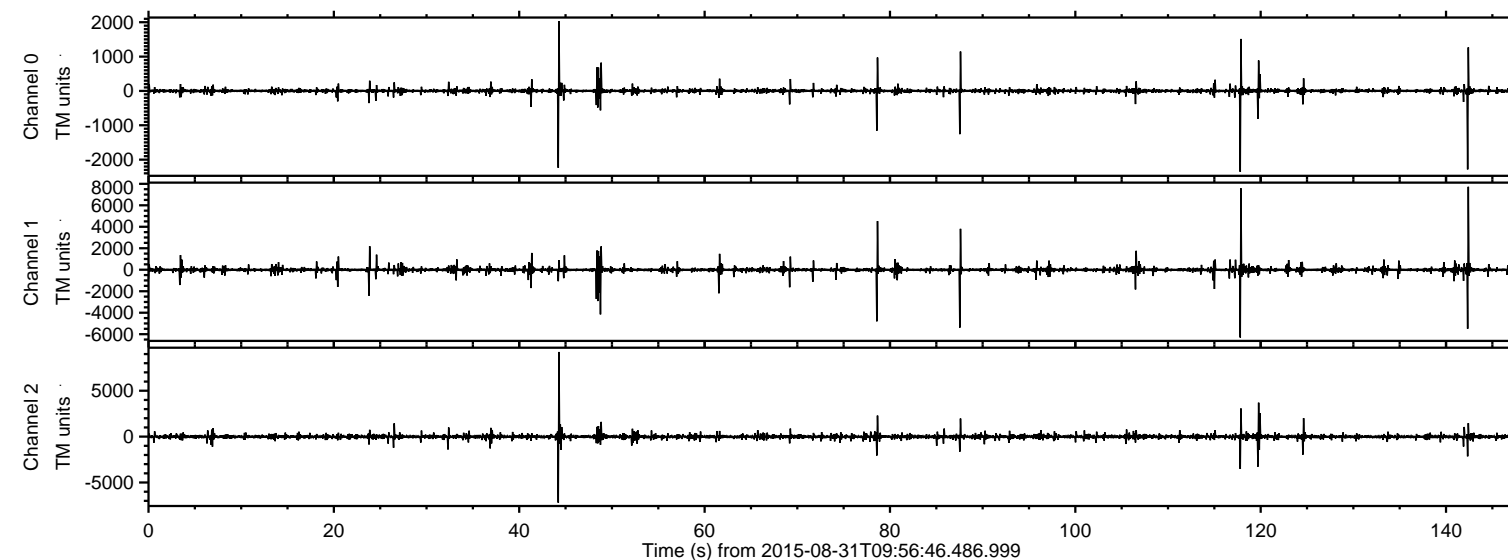

ELMAVAN 3D WAVEFORMS (Measured data sampled at 50 kHz) 51000 packets of 144 samples from 2015-08-31T09:56:46.486.999. Part 45/147

Processed Thu Oct 8 12:25:17 2015 by ELM ver.2012-10-06 from 001__elm20150831_095645__dat00.bin

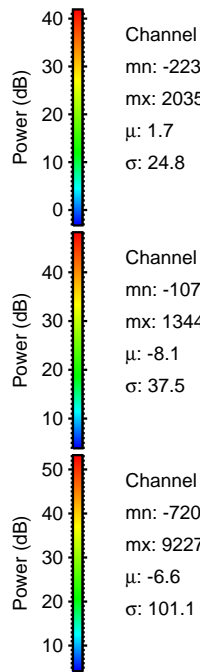
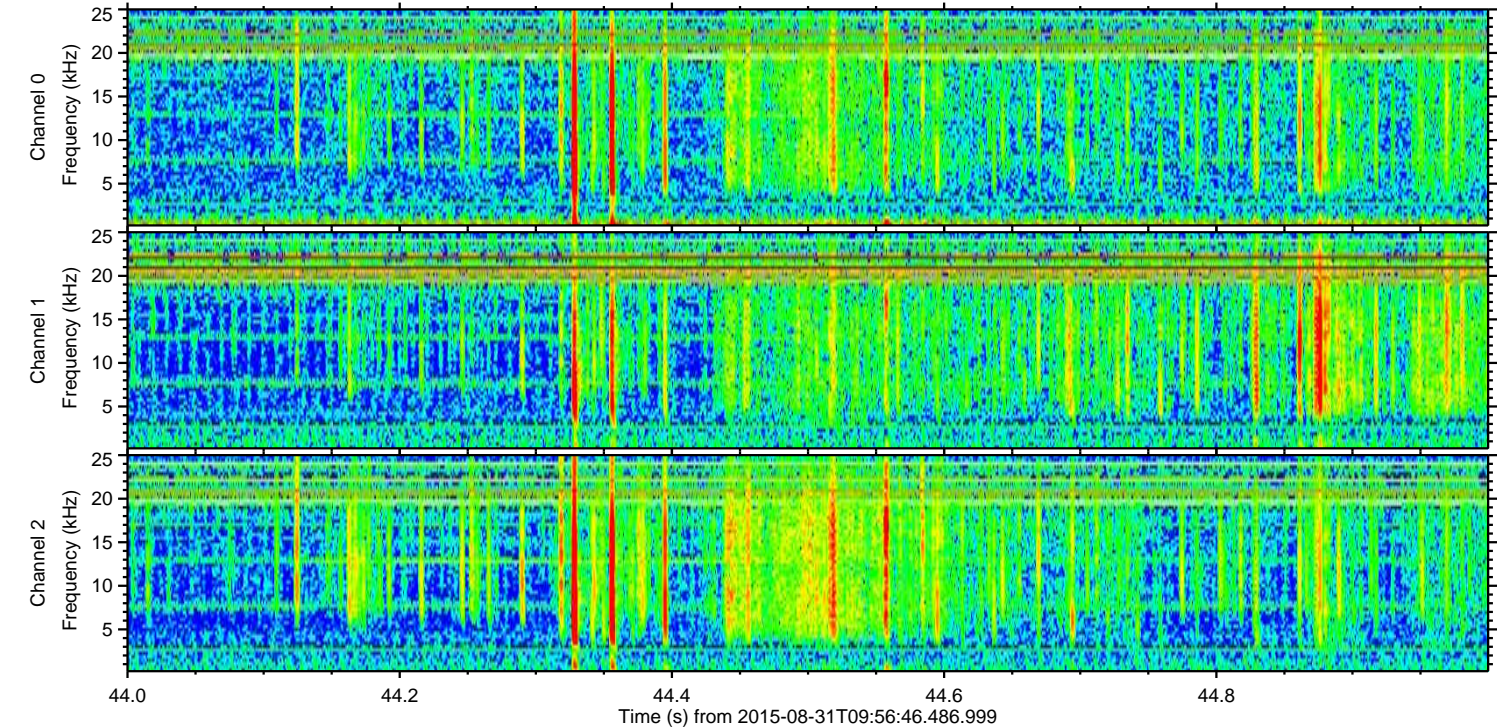
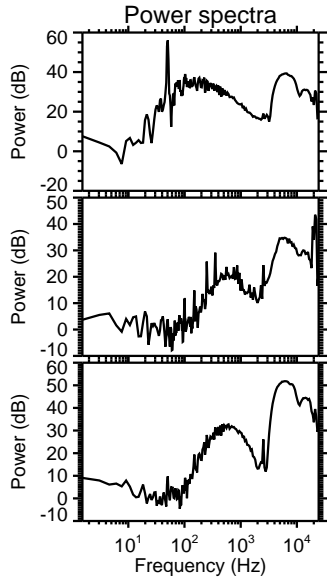
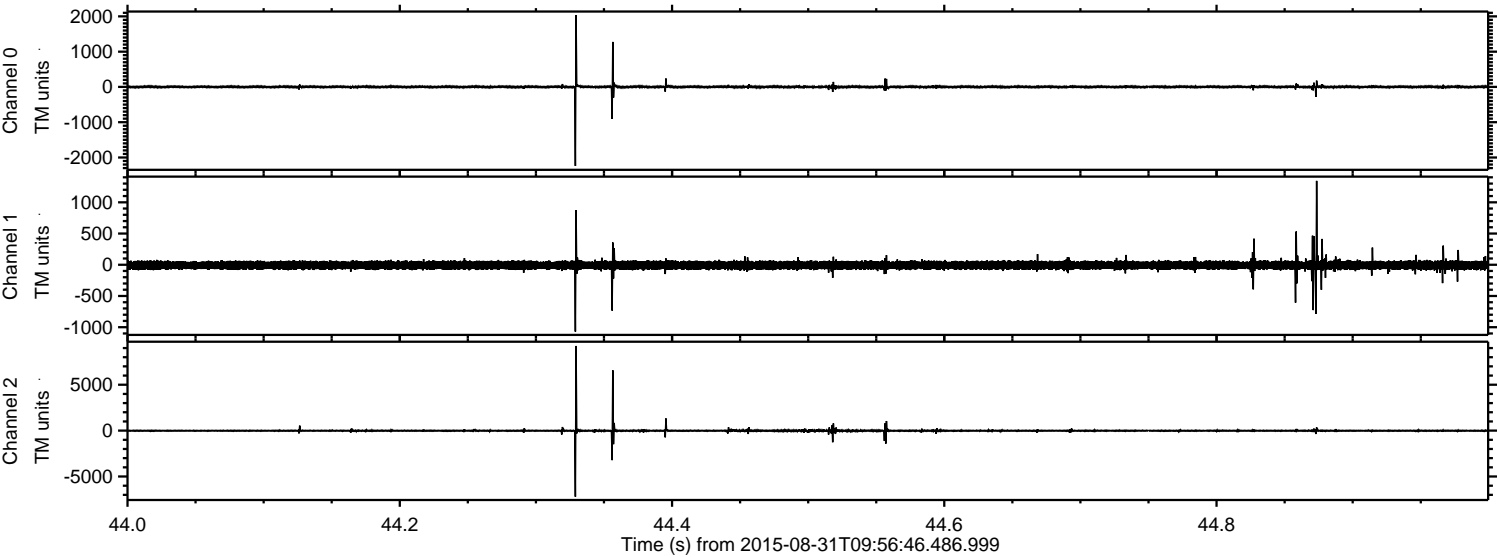

ELMAVAN 3D WAVEFORMS (Measured data sampled at 50 kHz) 51000 packets of 144 samples from 2015-08-31T09:56:46.486.999. Part 143/147

Processed Thu Oct 8 12:25:18 2015 by ELM ver.2012-10-06 from 001__elm20150831_095645__dat00.bin

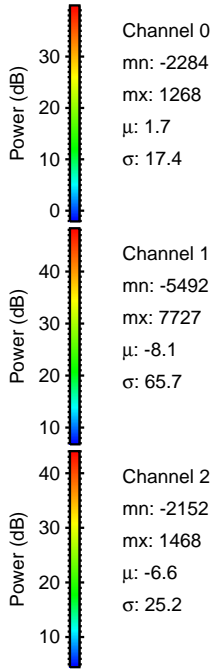
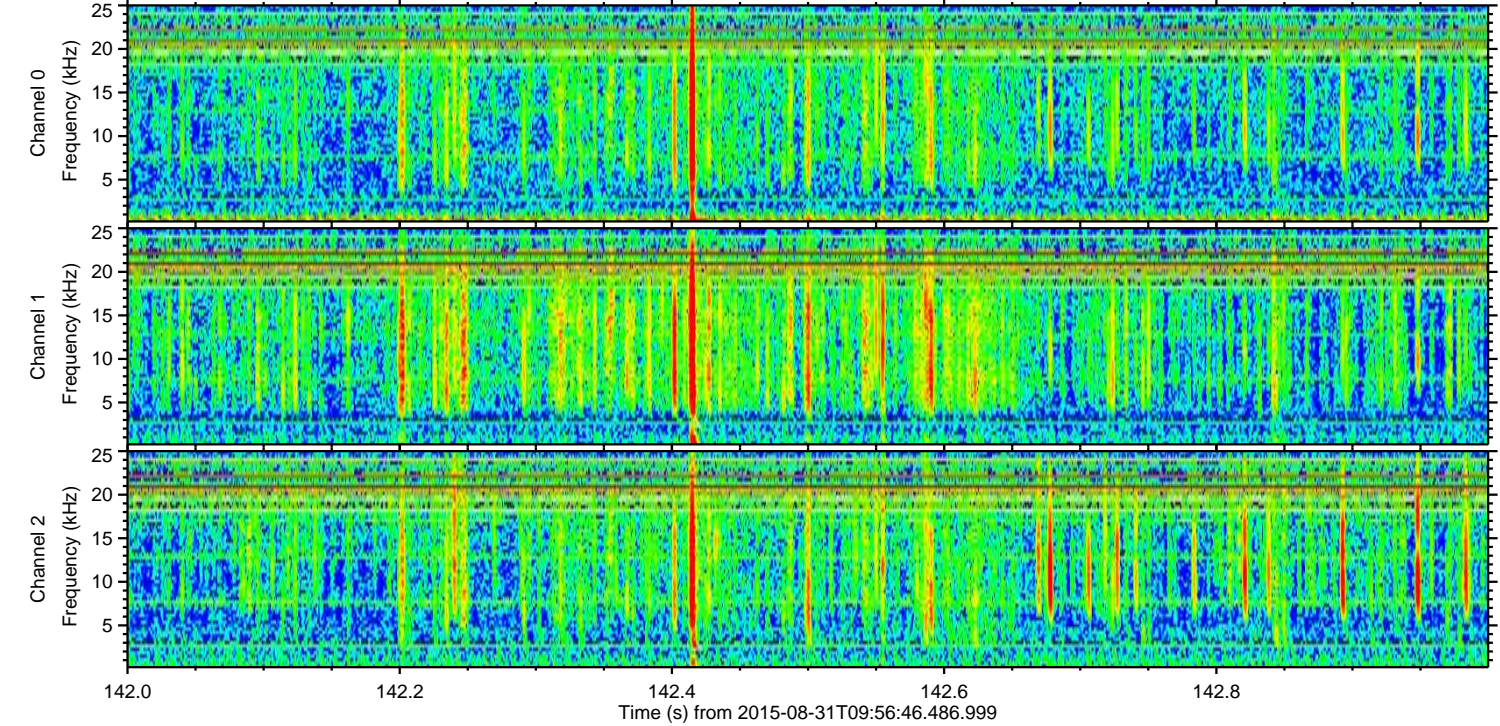
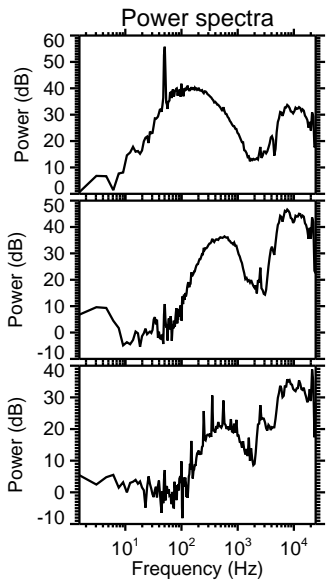
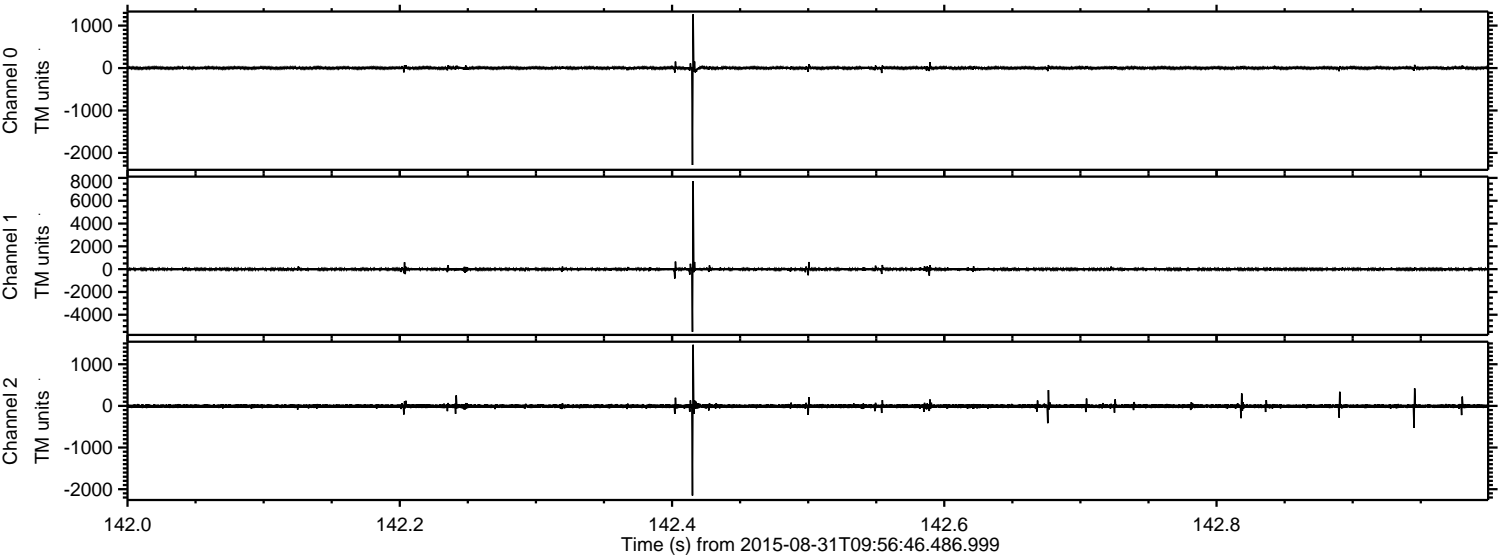

ELMAVAN 3D WAVEFORMS (Measured data sampled at 50 kHz) 51000 packets of 144 samples from 2015-08-31T09:56:46.486.999. Part 118/147

Processed Thu Oct 8 12:25:19 2015 by ELM ver.2012-10-06 from 001__elm20150831_095645__dat00.bin

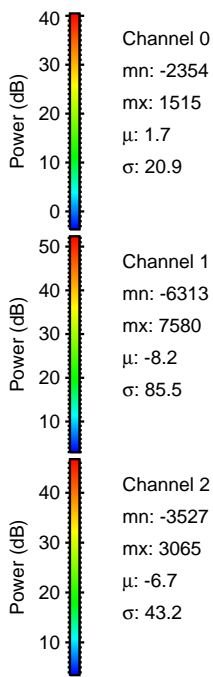
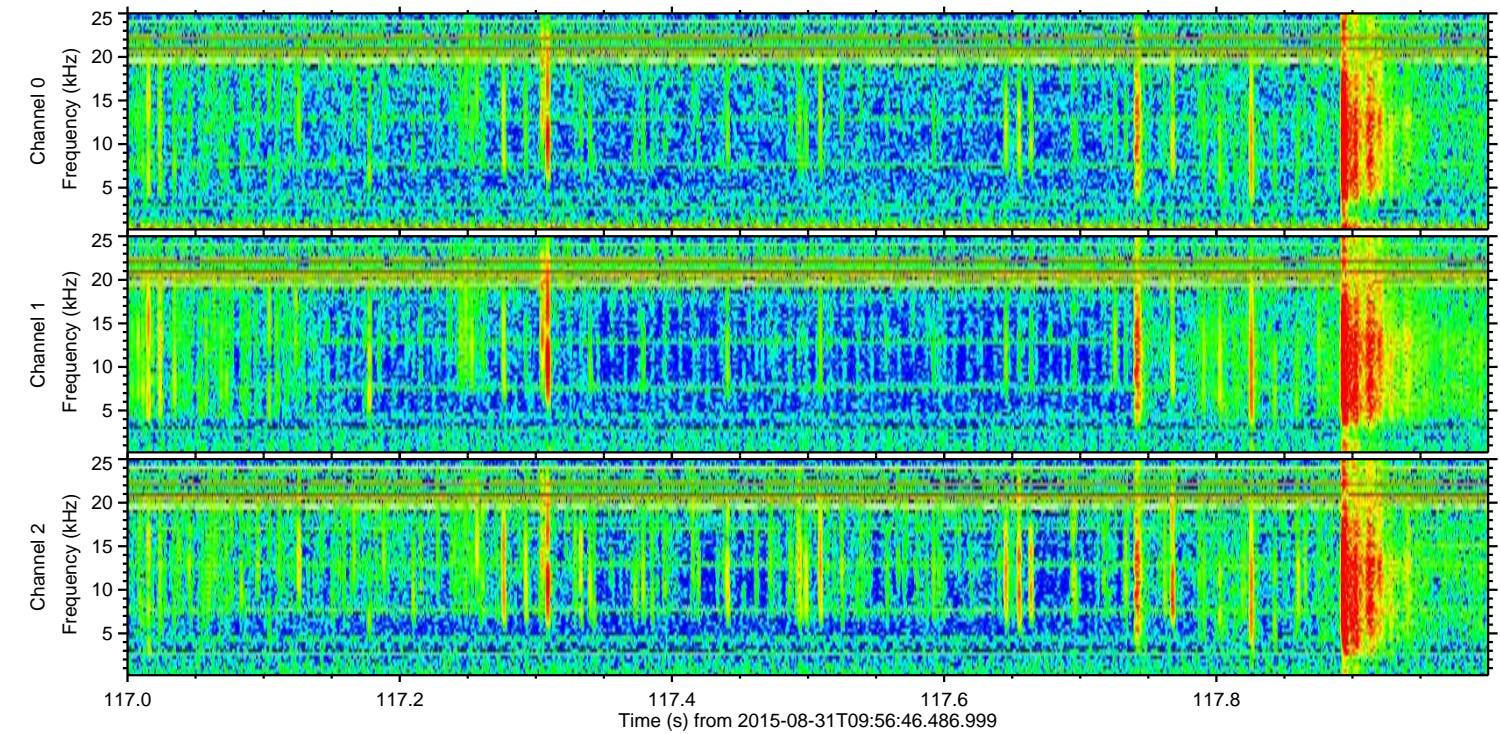
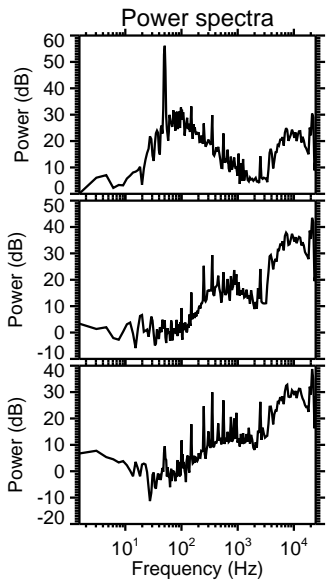
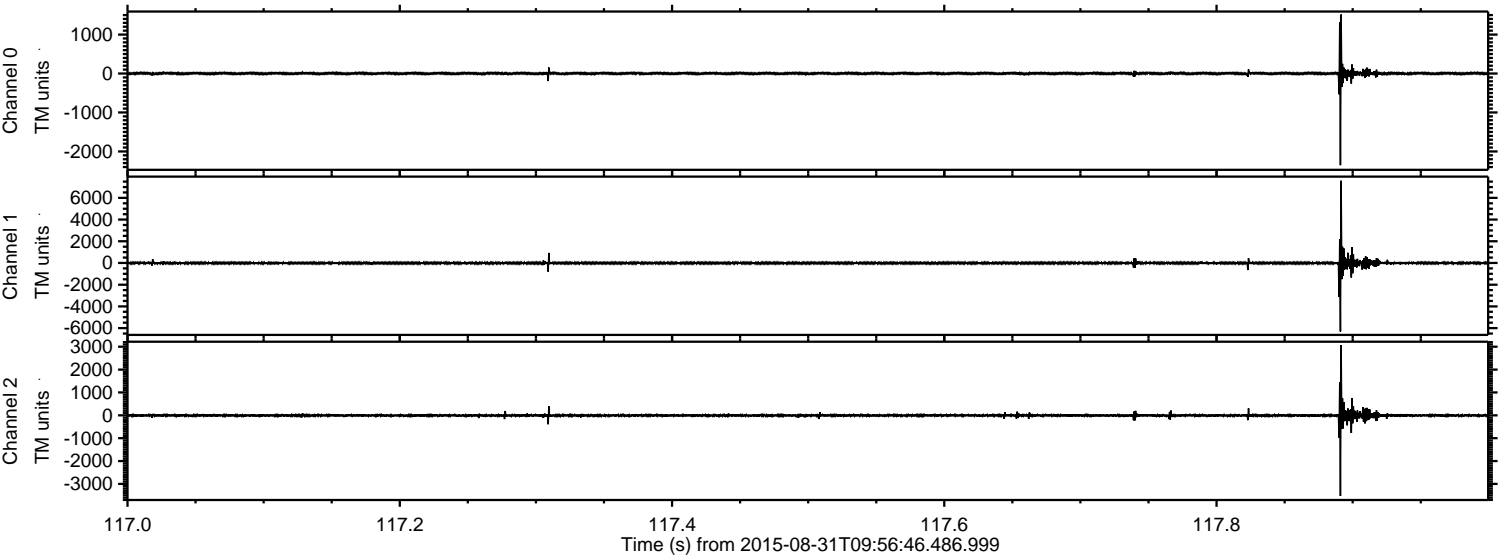

Processed Thu Oct 8 12:25:20 2015 by ELM ver.2012-10-06 from 001__elm20150831_095645__dat00.bin

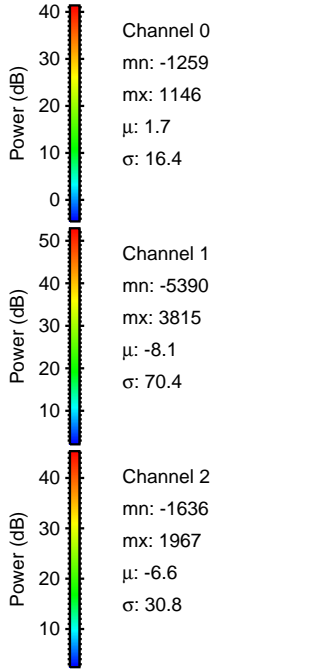
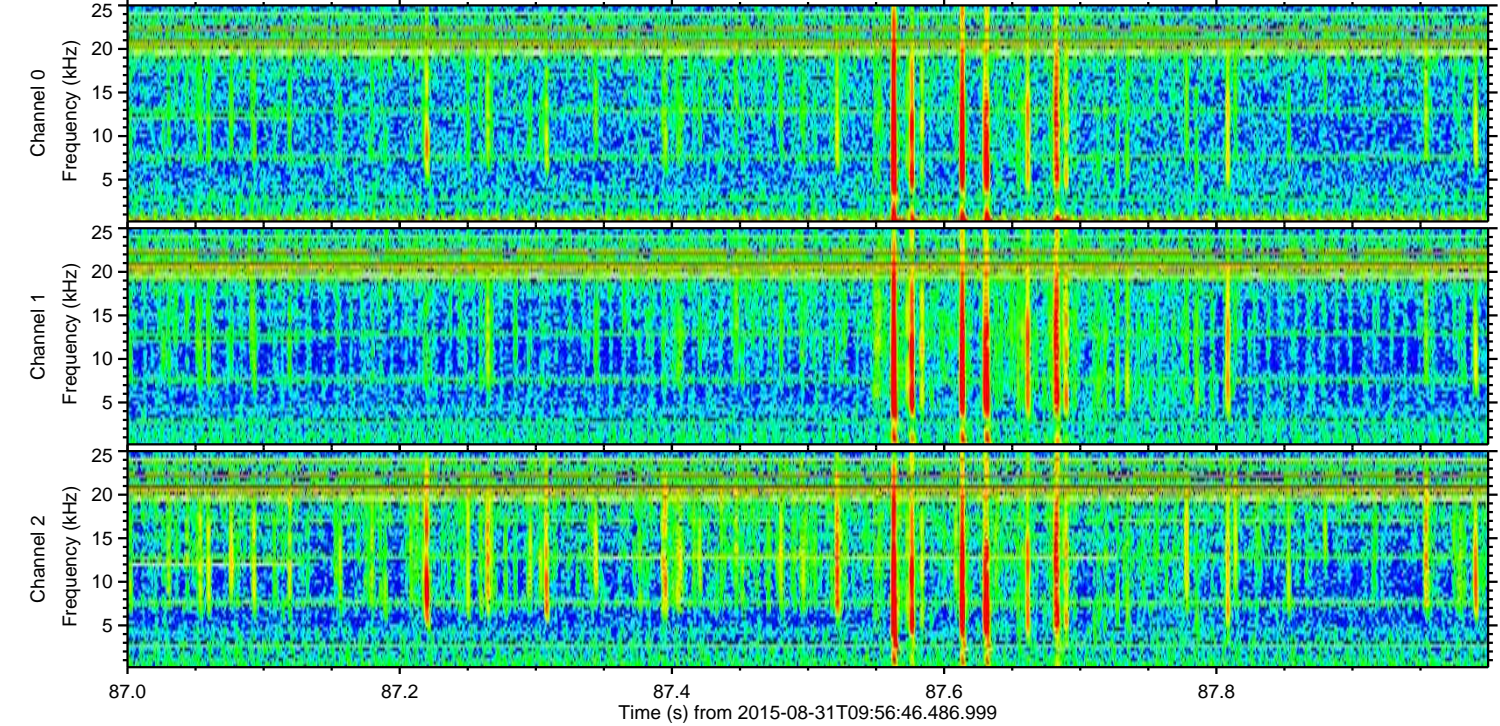
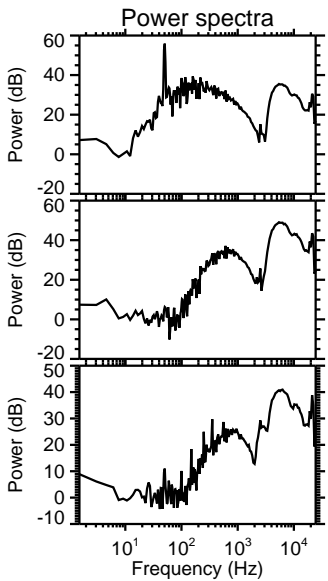
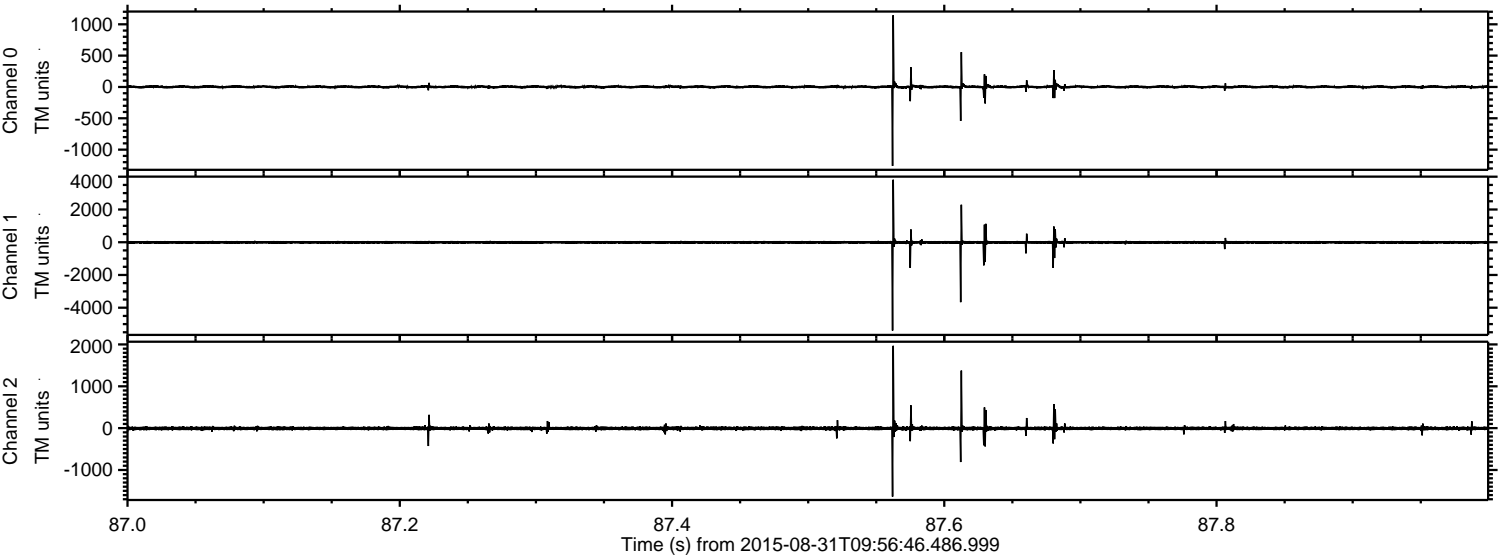

ELMAVAN 3D WAVEFORMS (Measured data sampled at 50 kHz) 51000 packets of 144 samples from 2015-08-31T09:56:46.486.999. Part 79/147

Processed Thu Oct 8 12:25:21 2015 by ELM ver.2012-10-06 from 001__elm20150831_095645__dat00.bin

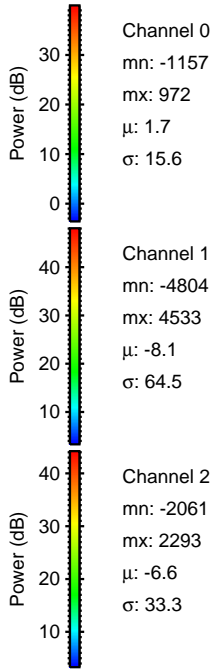
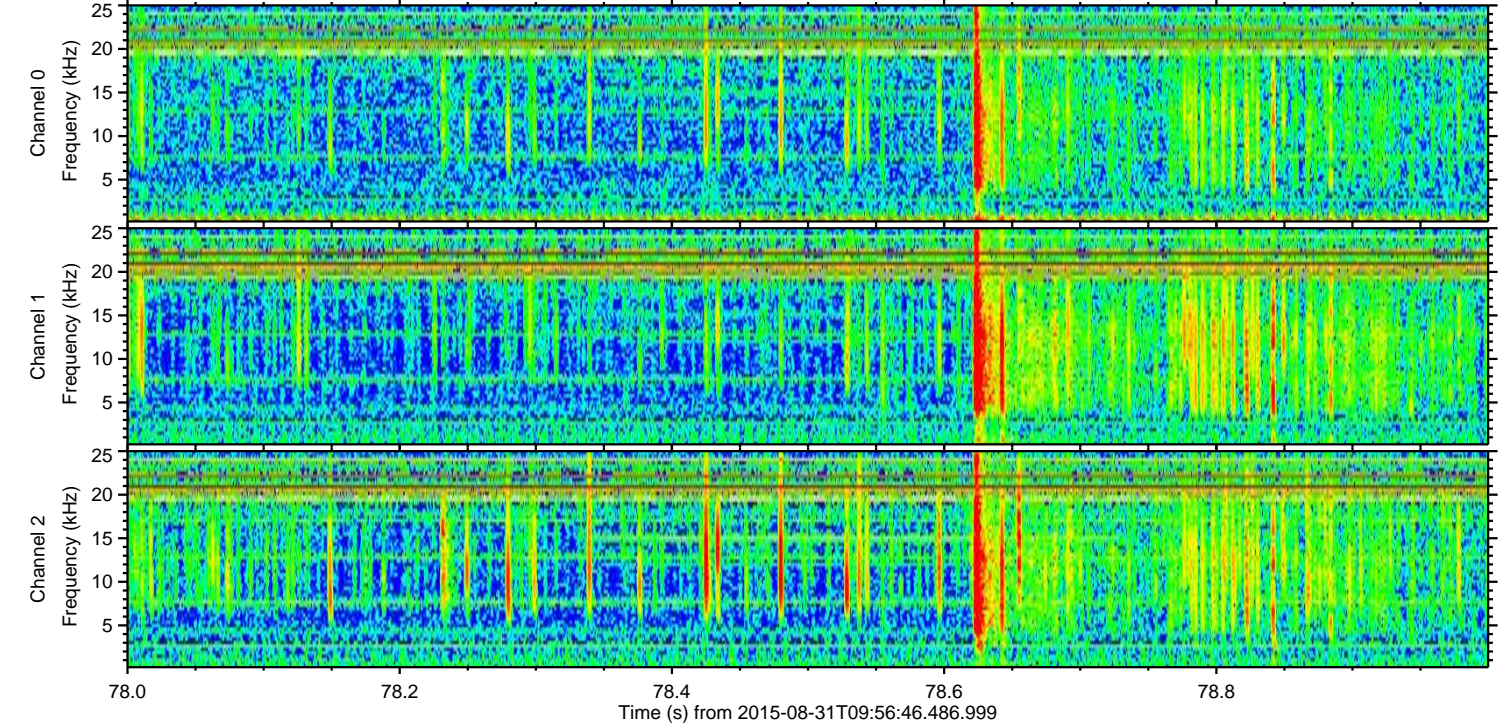
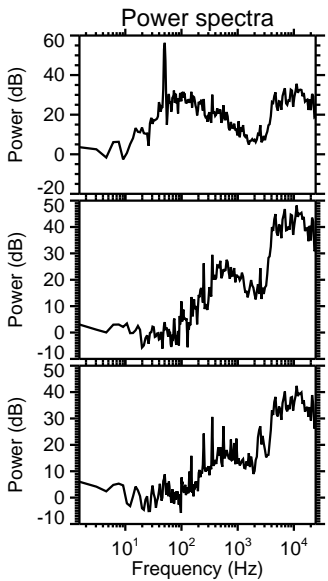
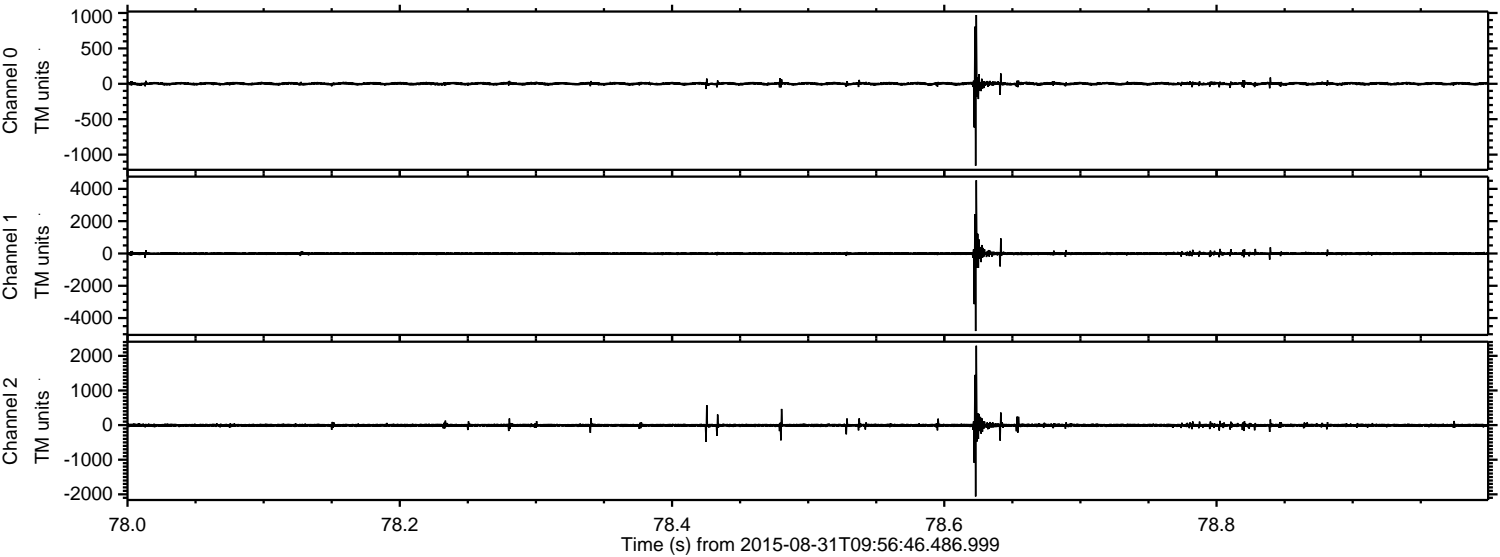

Processed Thu Oct 8 12:25:23 2015 by ELM ver.2012-10-06 from 001__elm20150831_095645__dat00.bin

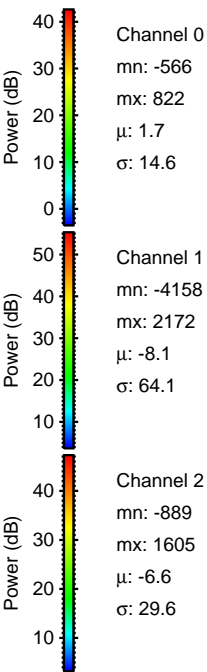
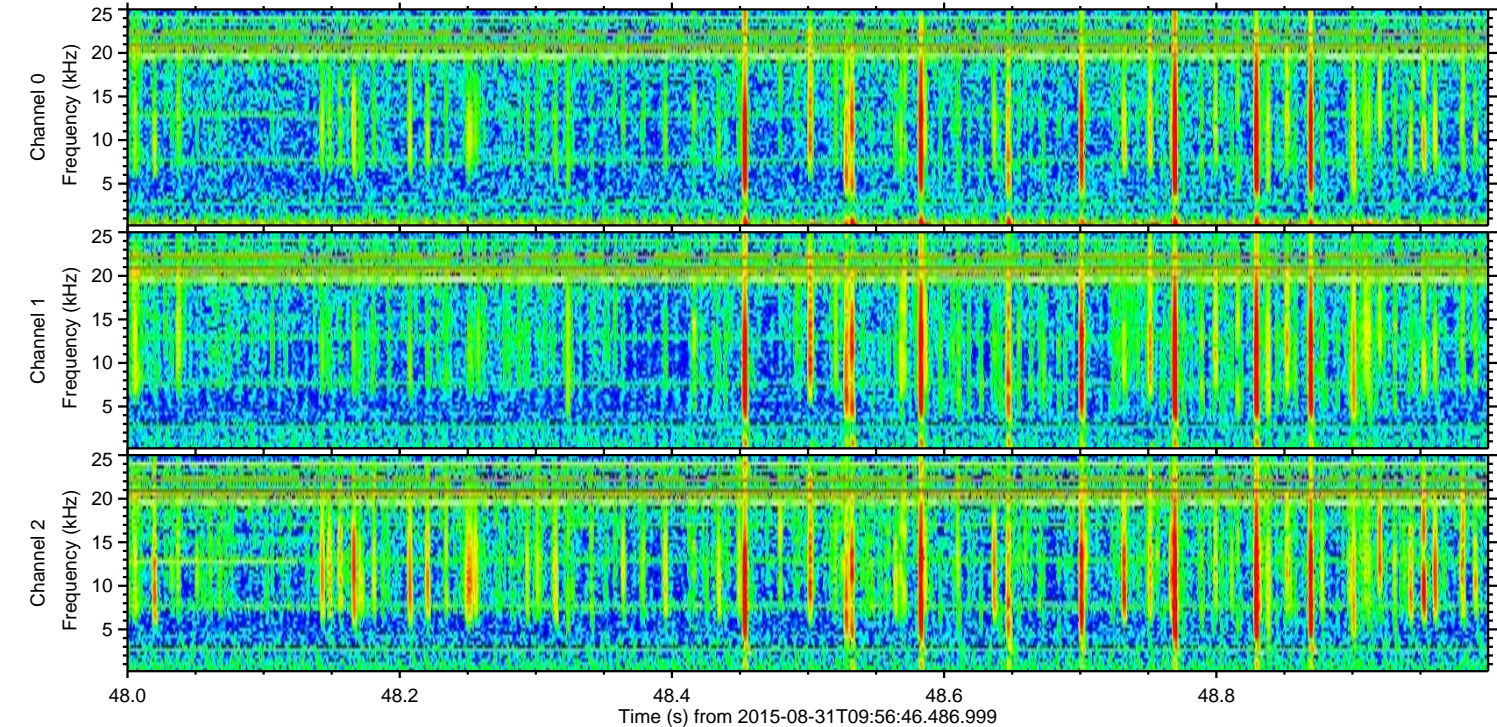
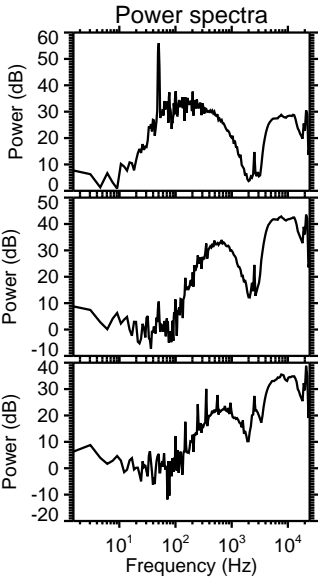
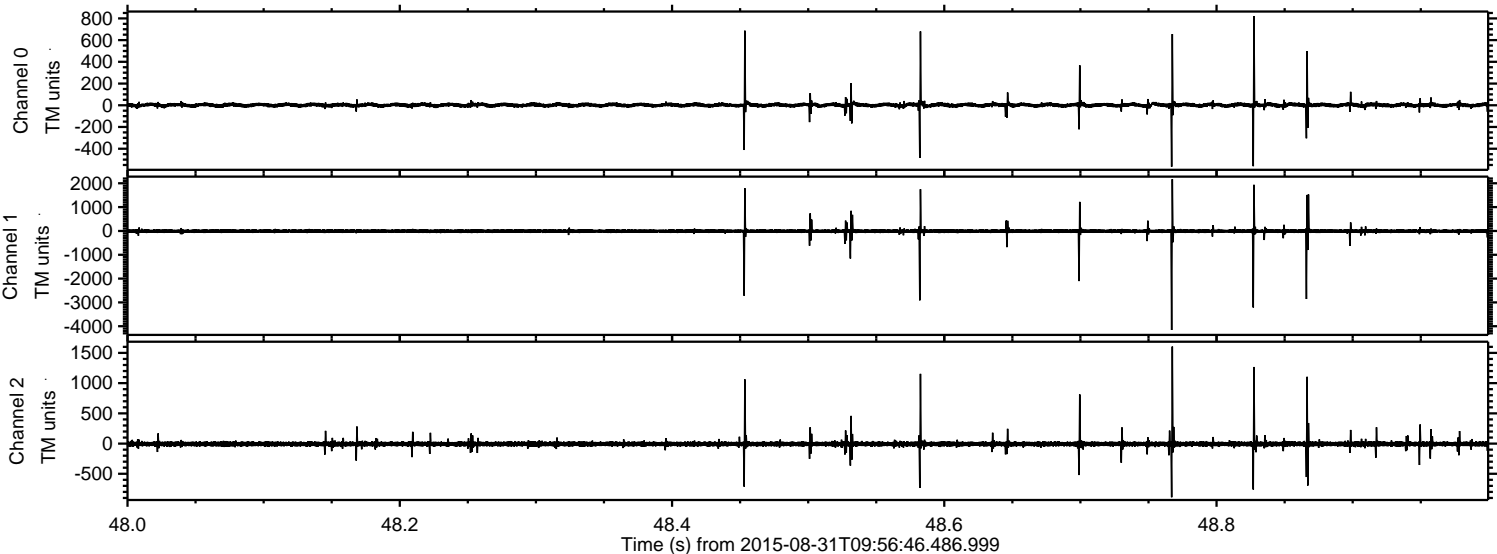

ELMAVAN 3D WAVEFORMS (Measured data sampled at 50 kHz) 51000 packets of 144 samples from 2015-08-31T09:56:46.486.999. Part 120/147

Processed Thu Oct 8 12:25:24 2015 by ELM ver.2012-10-06 from 001__elm20150831_095645__dat00.bin

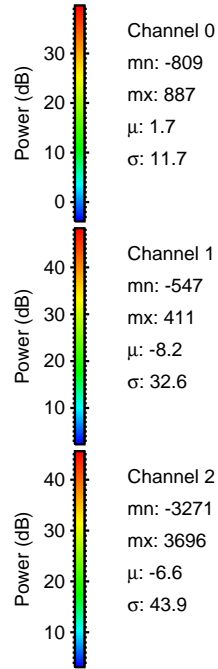
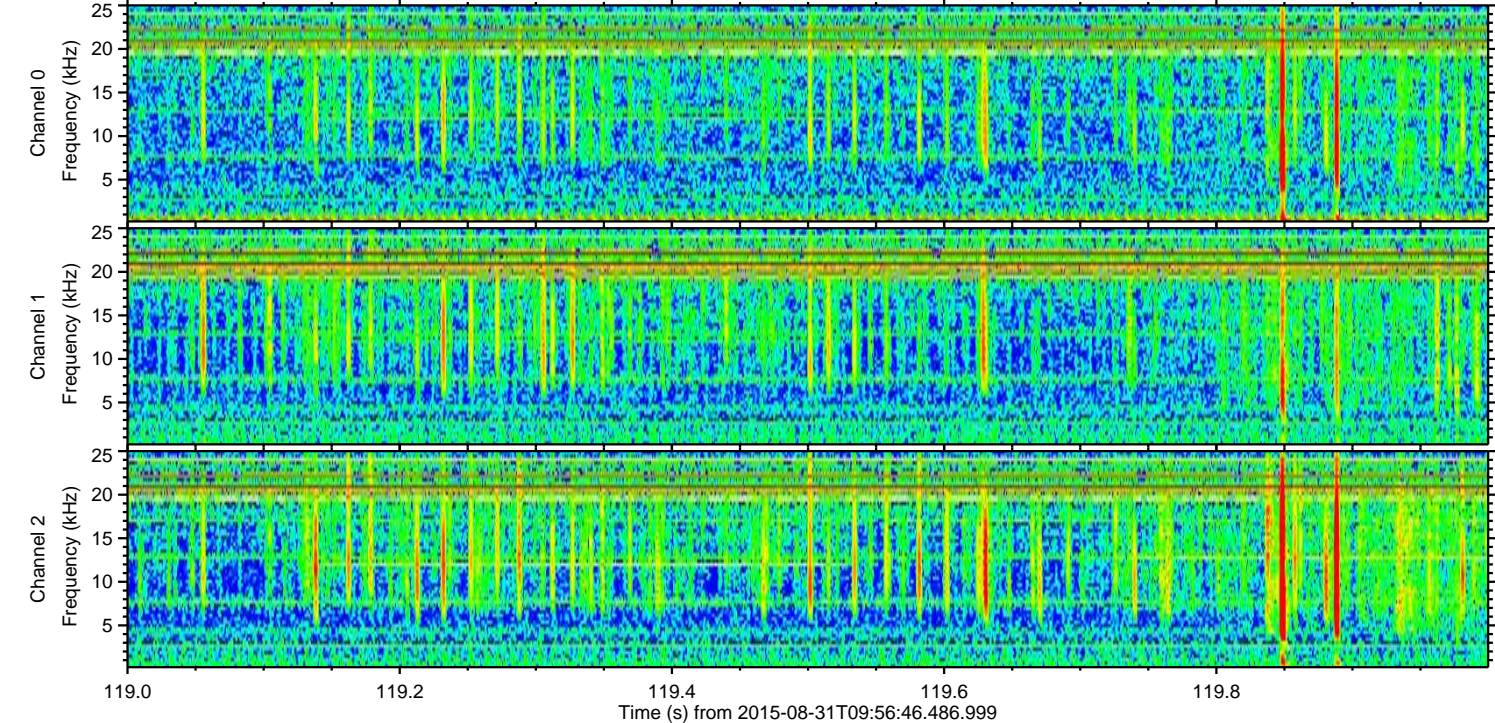
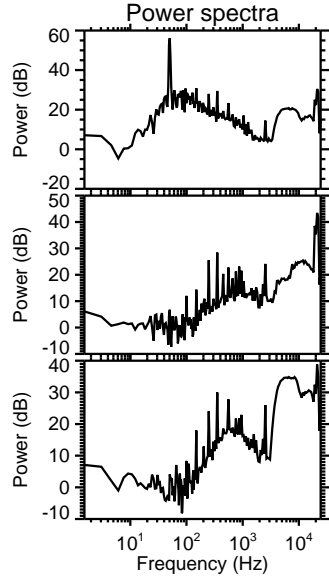
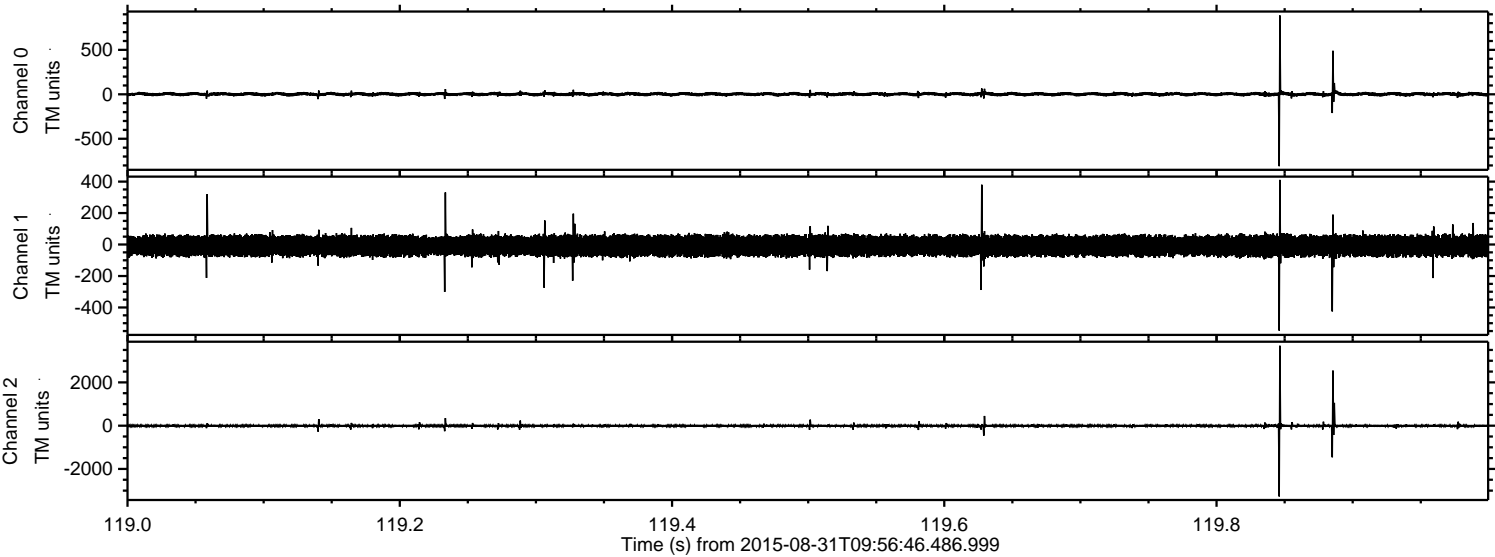

Processed Thu Oct 8 12:25:25 2015 by ELM ver.2012-10-06 from 001__elm20150831_095645__dat00.bin

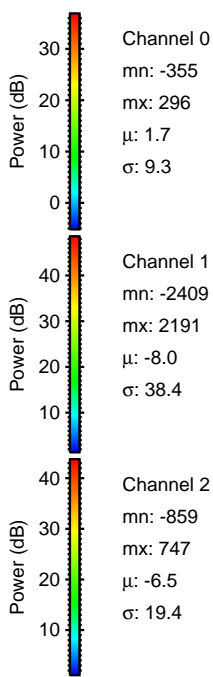
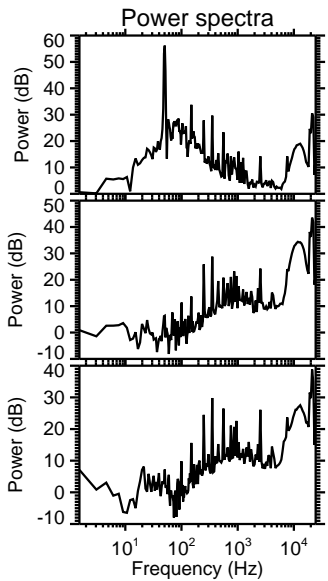
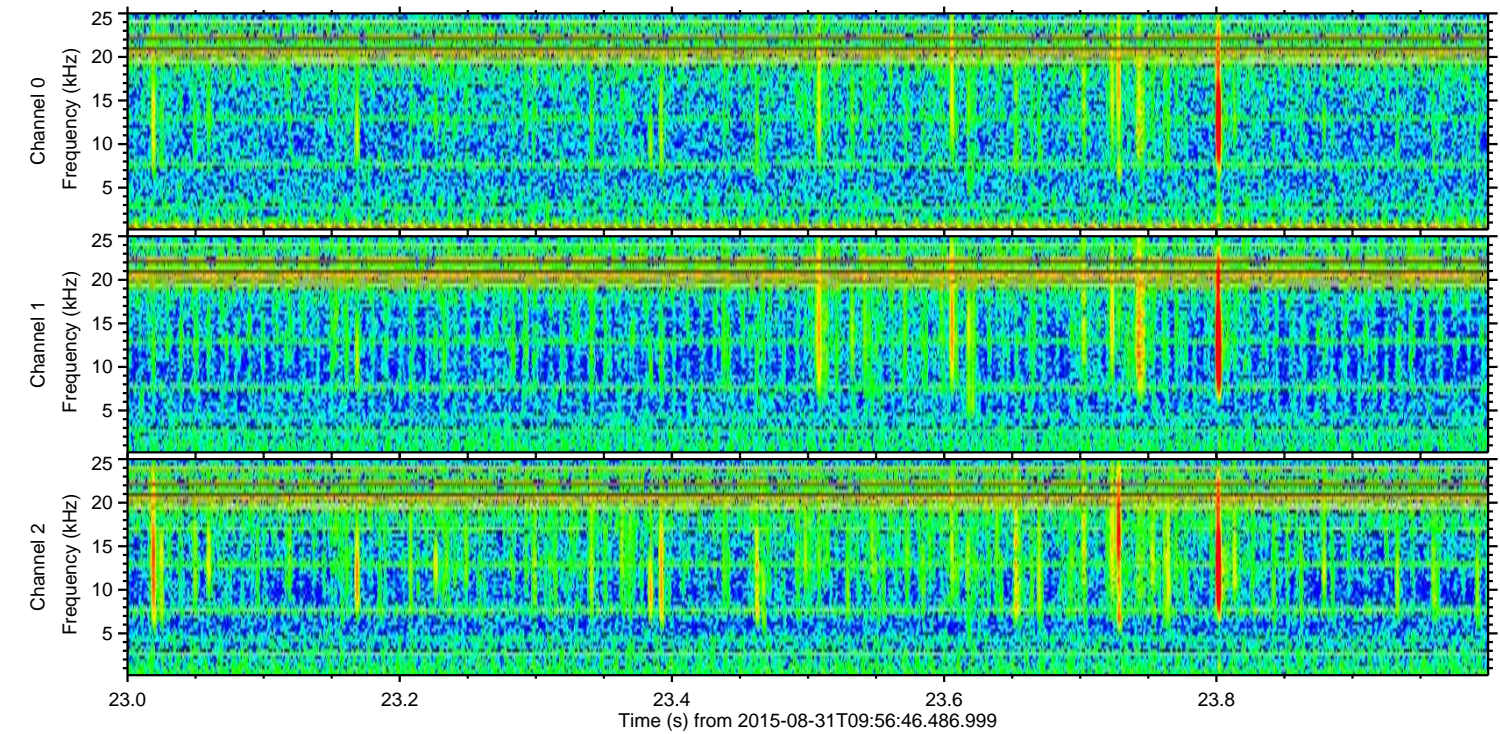
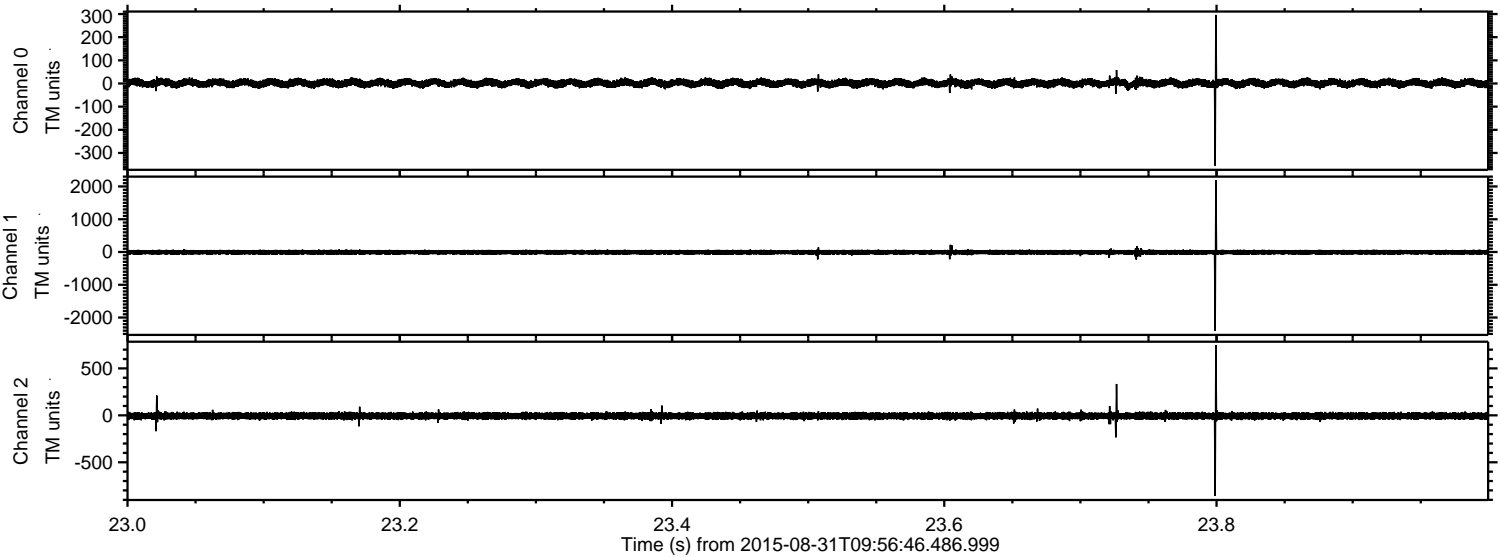

Power spectra

Channel 0
mn: -355
mx: 296
 μ : 1.7
 σ : 9.3

Channel 1
mn: -2409
mx: 2191
 μ : -8.0
 σ : 38.4

Channel 2
mn: -859
mx: 747
 μ : -6.5
 σ : 19.4

Processed Thu Oct 8 12:25:26 2015 by ELM ver.2012-10-06 from 001__elm20150831_095645__dat00.bin

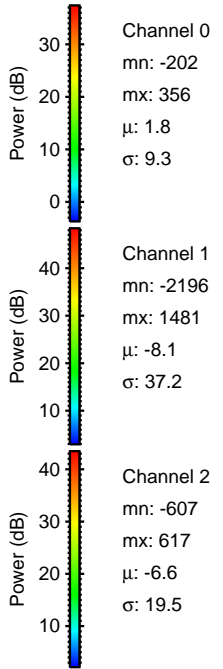
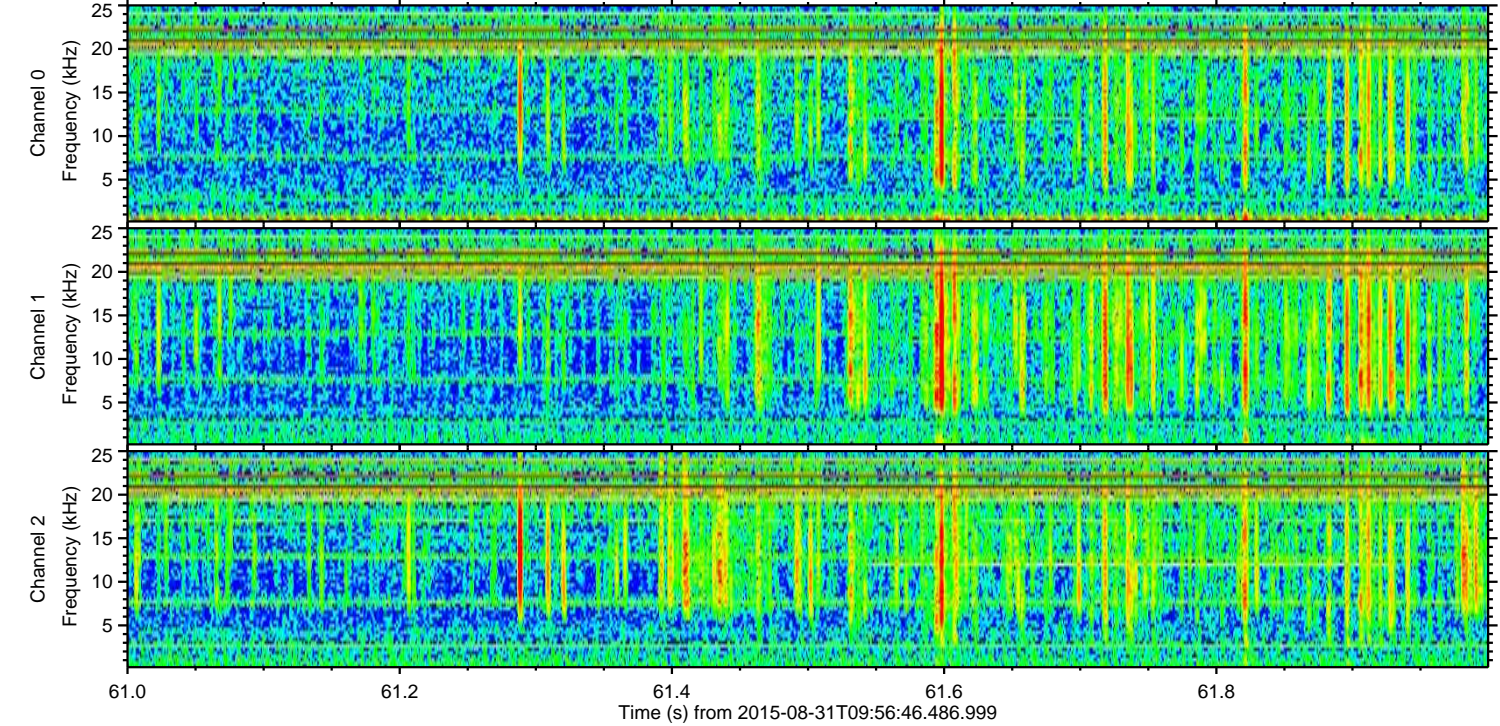
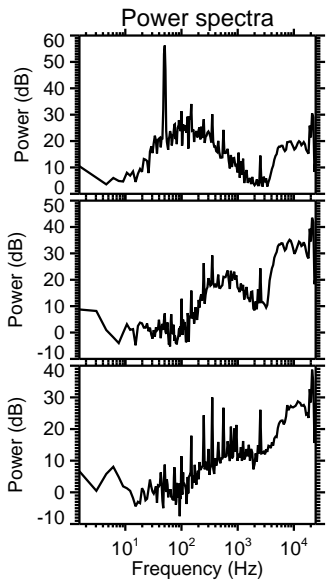
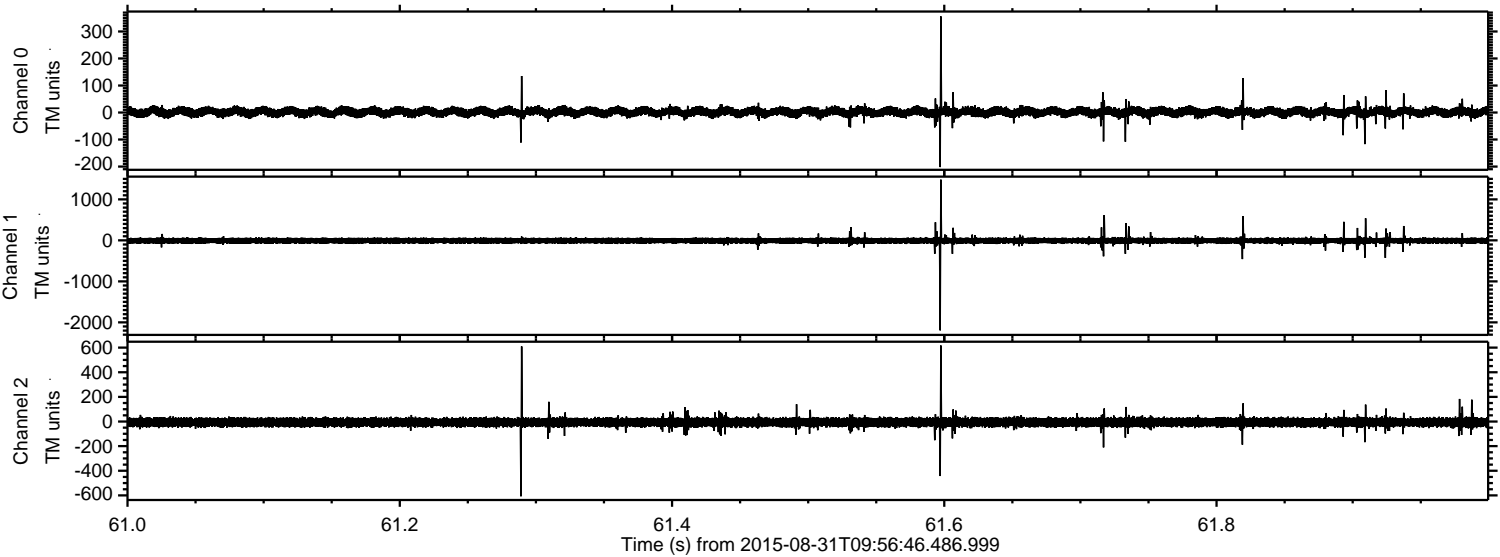

Processed Thu Oct 8 12:25:27 2015 by ELM ver.2012-10-06 from 001__elm20150831_095645__dat00.bin

