

ELMAVAN 3D WAVEFORMS (Measured data sampled at 50 kHz) 51000 packets of 144 samples from 2015-08-31T07:51:40.821.000.

Processed Thu Oct 8 11:50:53 2015 by ELM ver.2012-10-06 from 001__elm20150831_075139__dat00.bin

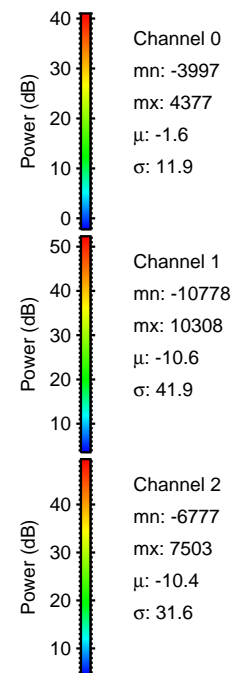
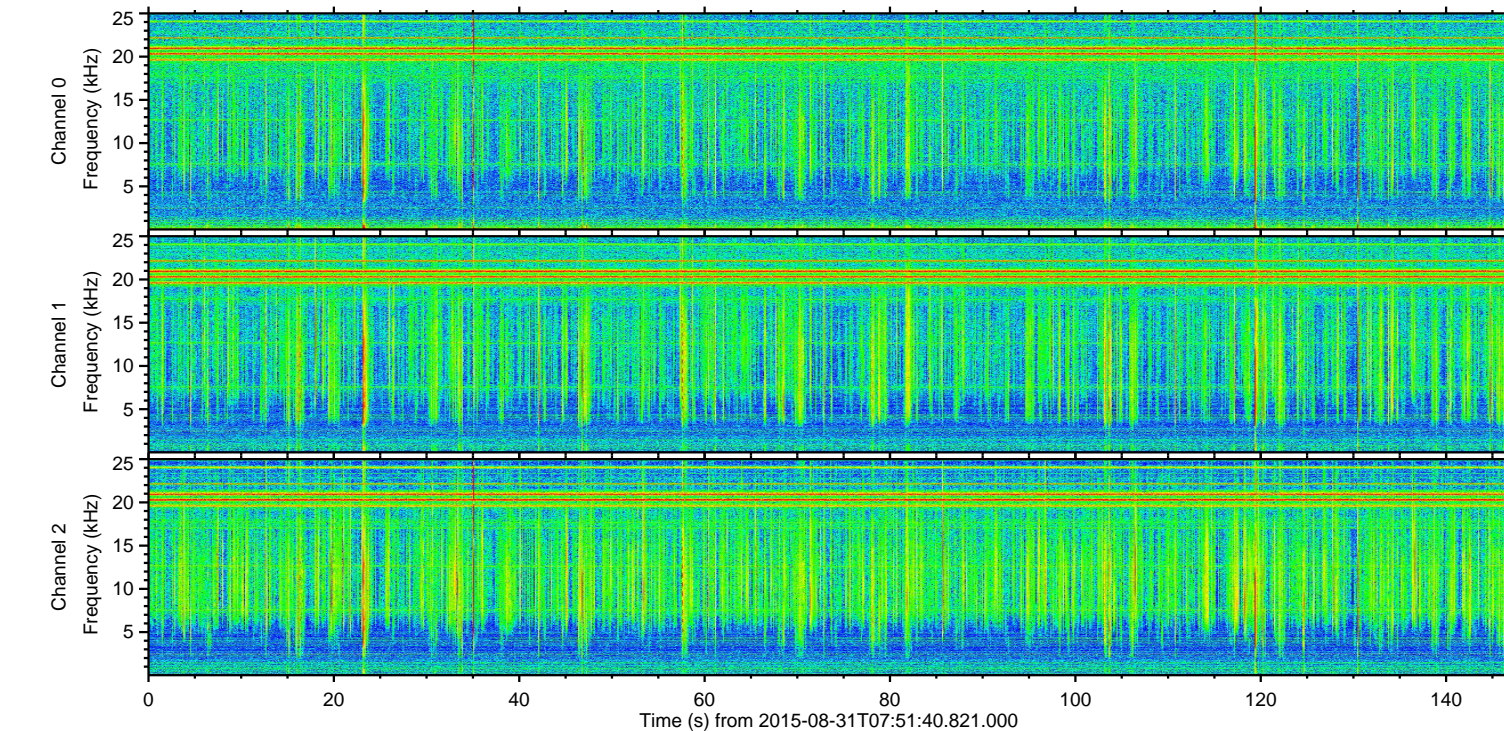
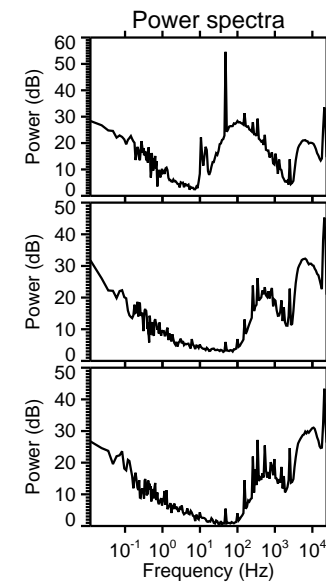
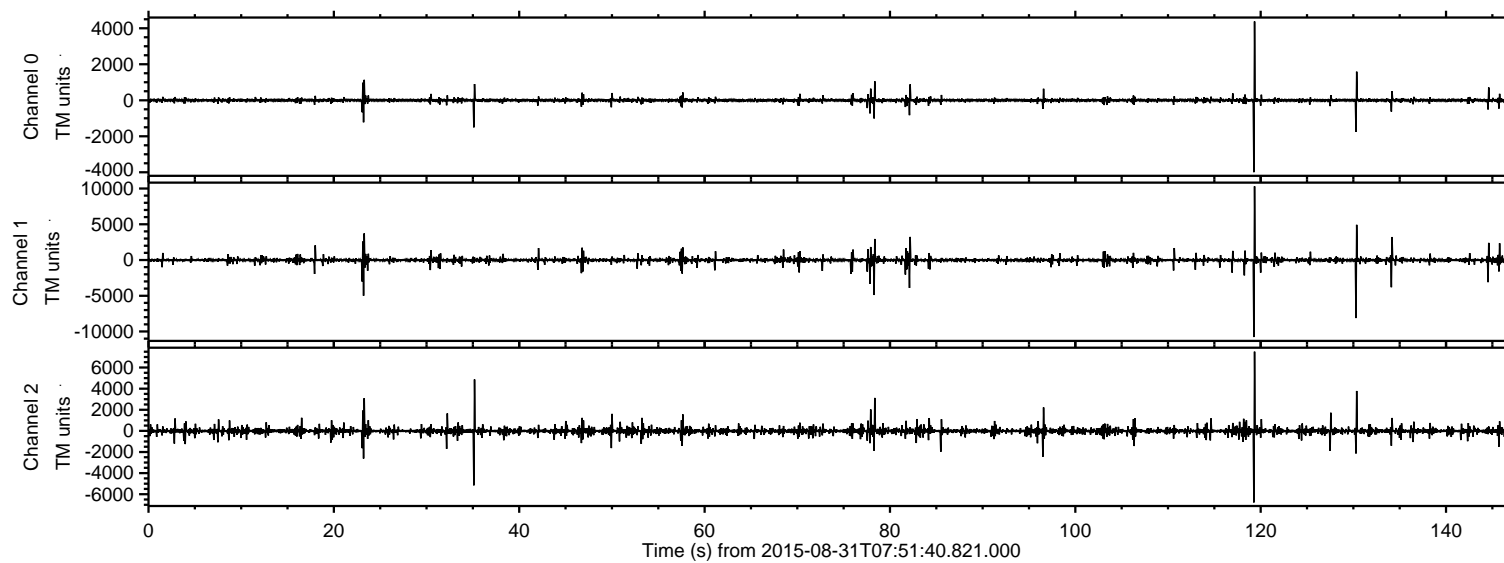

ELMAVAN 3D WAVEFORMS (Measured data sampled at 50 kHz) 51000 packets of 144 samples from 2015-08-31T07:51:40.821.000. Part 120/147

Processed Thu Oct 8 11:51:09 2015 by ELM ver.2012-10-06 from 001__elm20150831_075139__dat00.bin

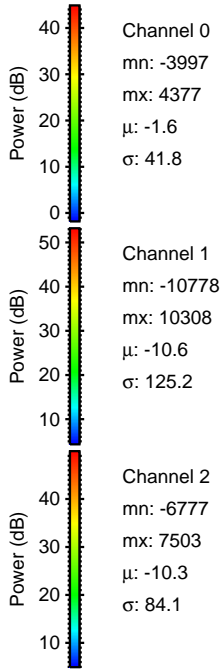
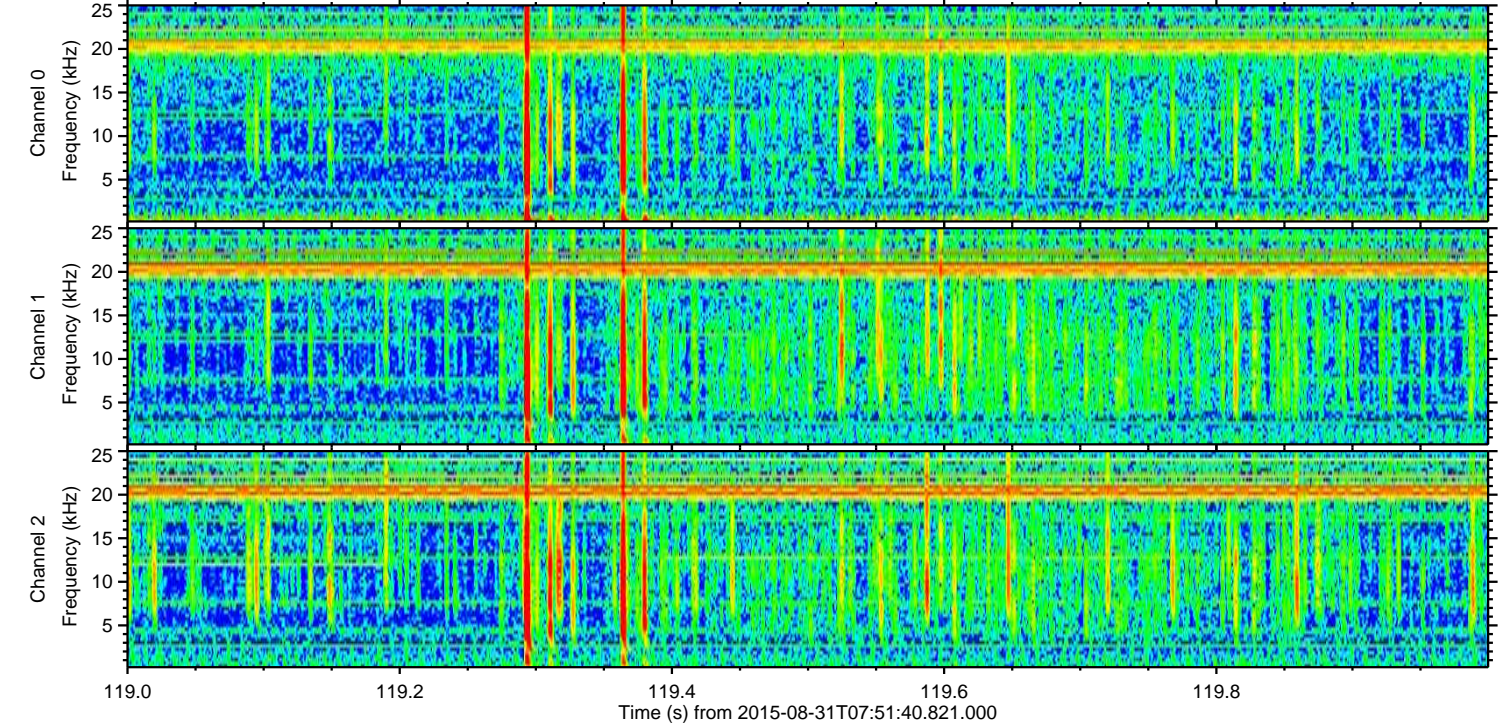
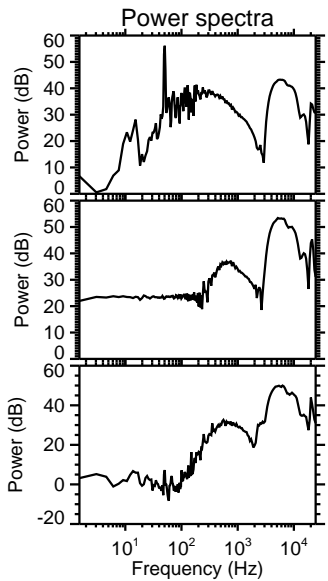
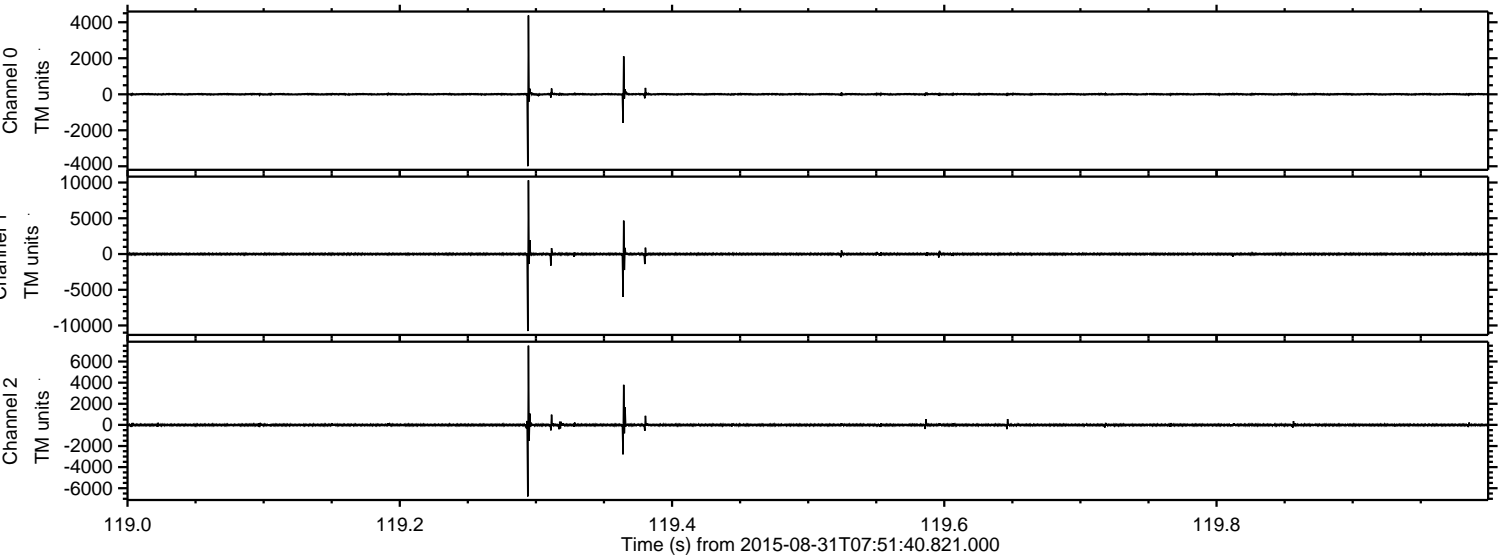

ELMAVAN 3D WAVEFORMS (Measured data sampled at 50 kHz) 51000 packets of 144 samples from 2015-08-31T07:51:40.821.000. Part 131/147

Processed Thu Oct 8 11:51:10 2015 by ELM ver.2012-10-06 from 001__elm20150831_075139__dat00.bin

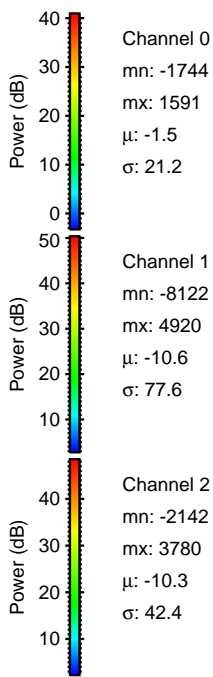
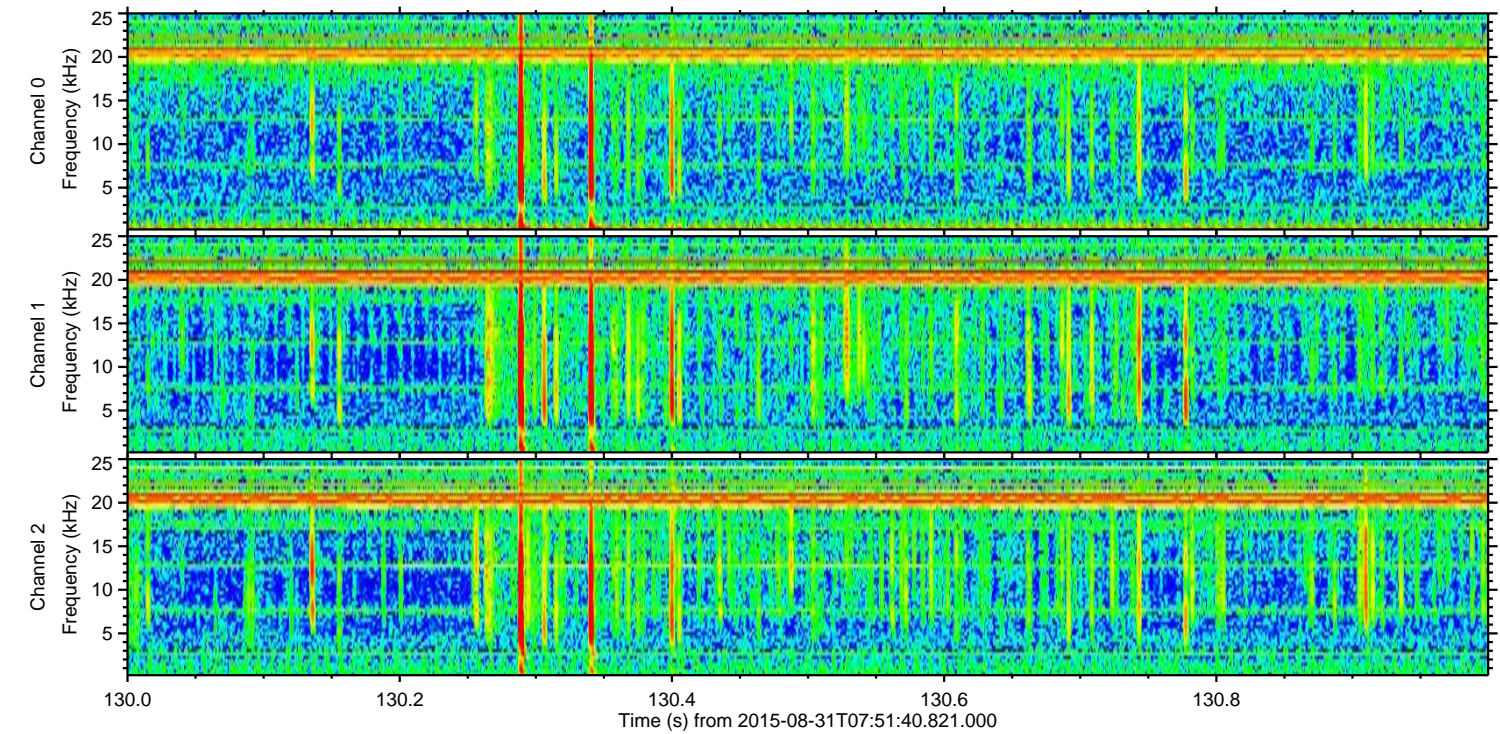
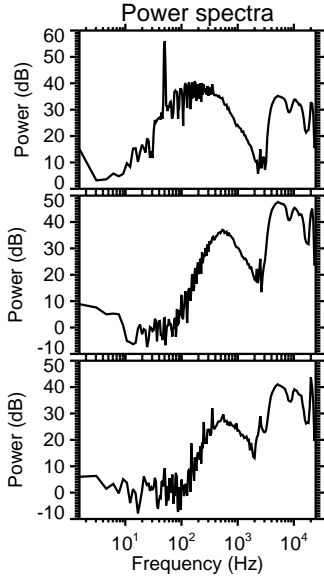
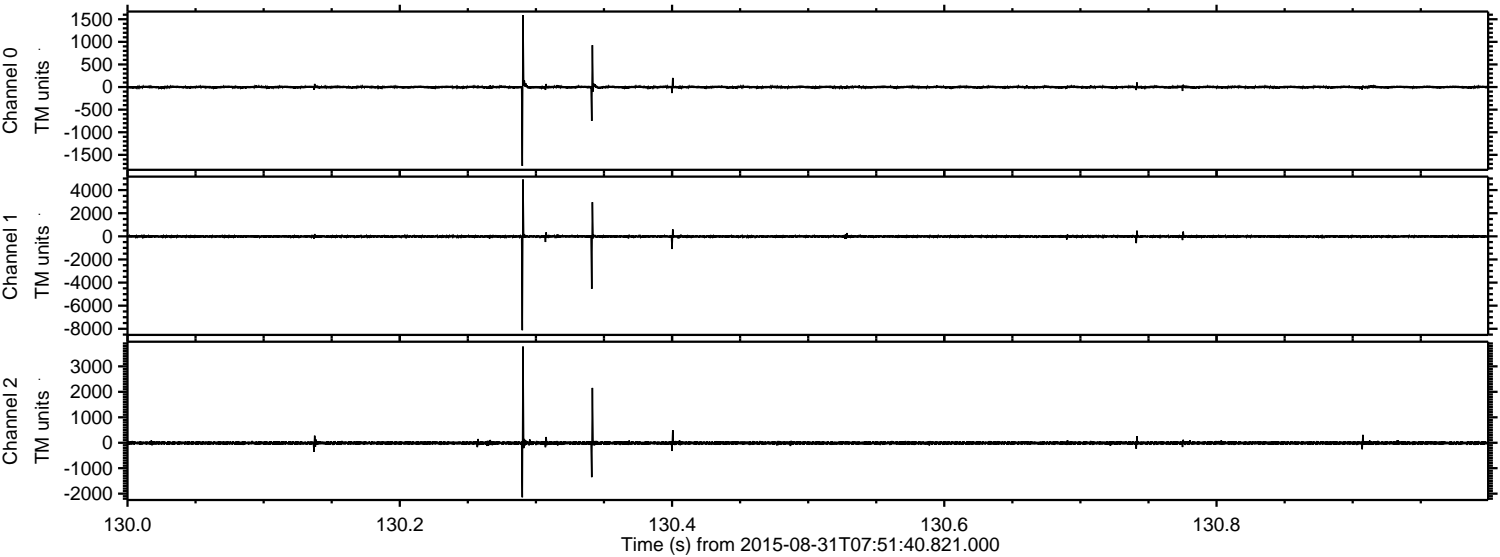

Processed Thu Oct 8 11:51:11 2015 by ELM ver.2012-10-06 from 001__elm20150831_075139__dat00.bin

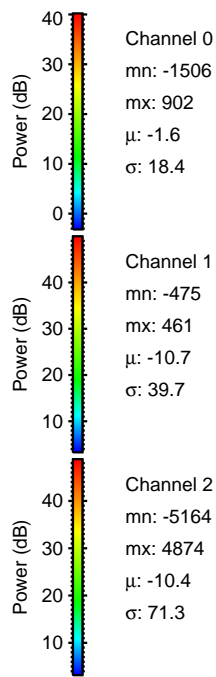
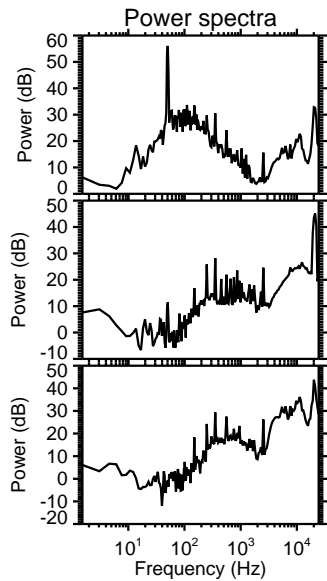
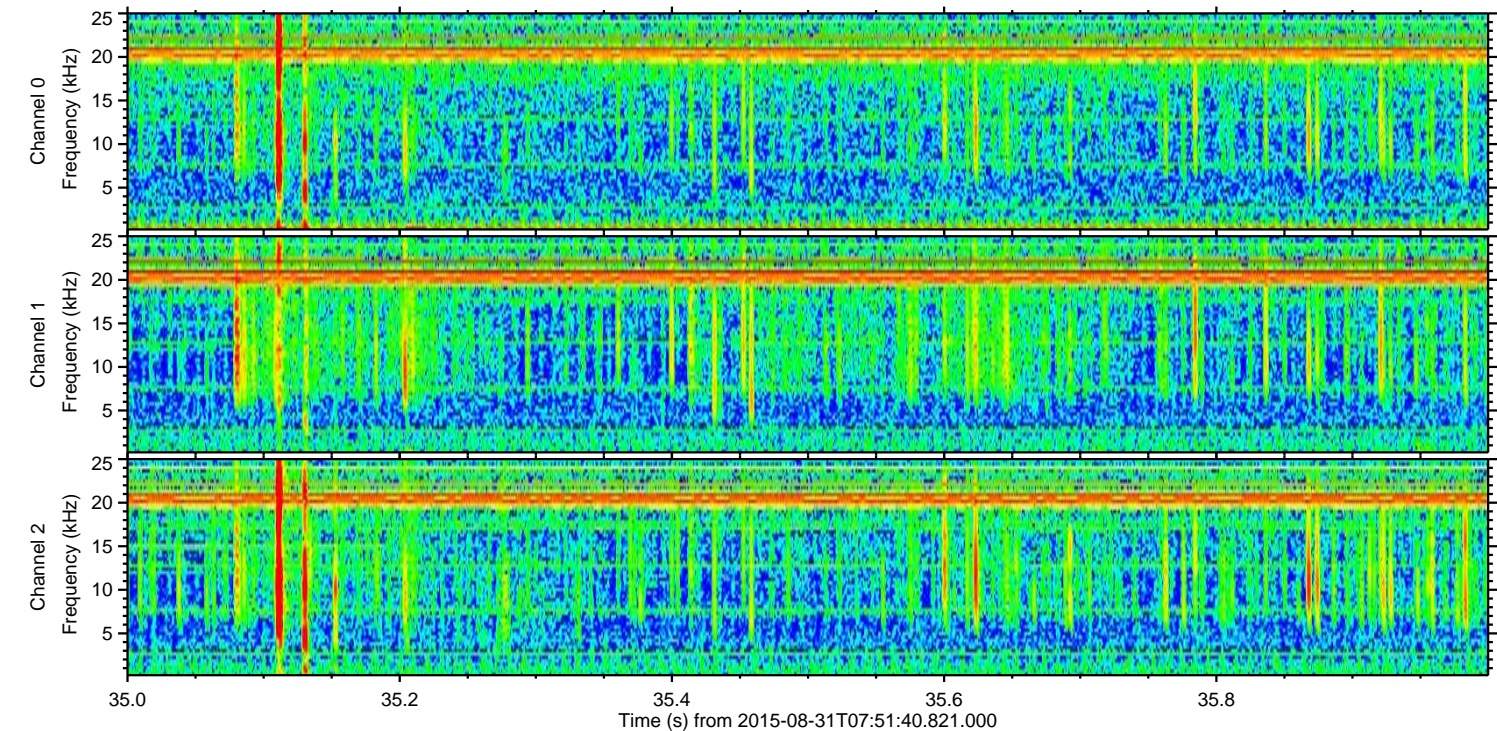
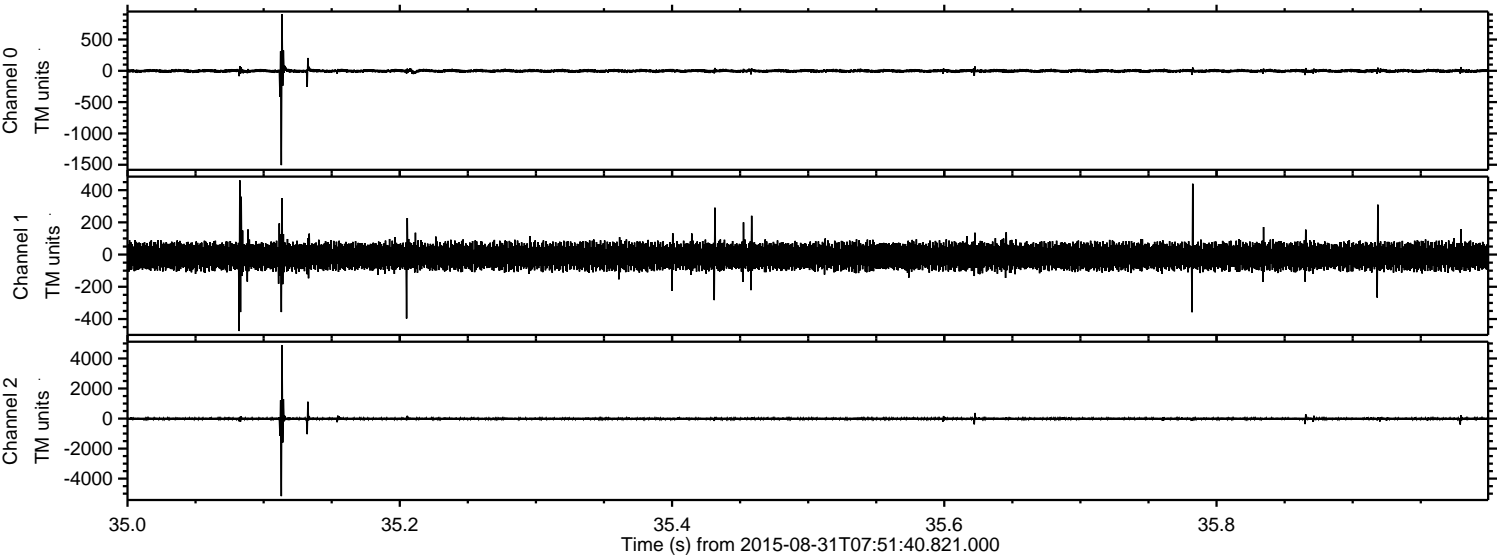

Channel 0
mn: -1506
mx: 902
 μ : -1.6
 σ : 18.4

Channel 1
mn: -475
mx: 461
 μ : -10.7
 σ : 39.7

Channel 2
mn: -5164
mx: 4874
 μ : -10.4
 σ : 71.3

Processed Thu Oct 8 11:51:12 2015 by ELM ver.2012-10-06 from 001__elm20150831_075139__dat00.bin

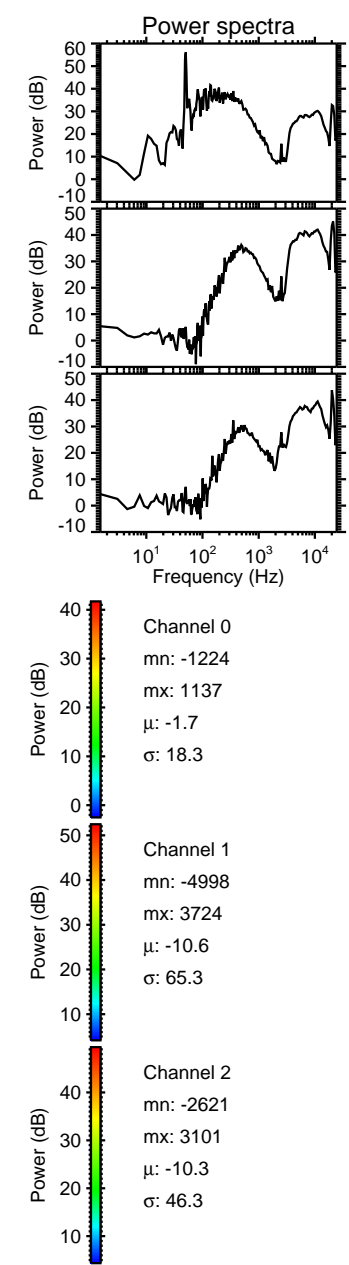
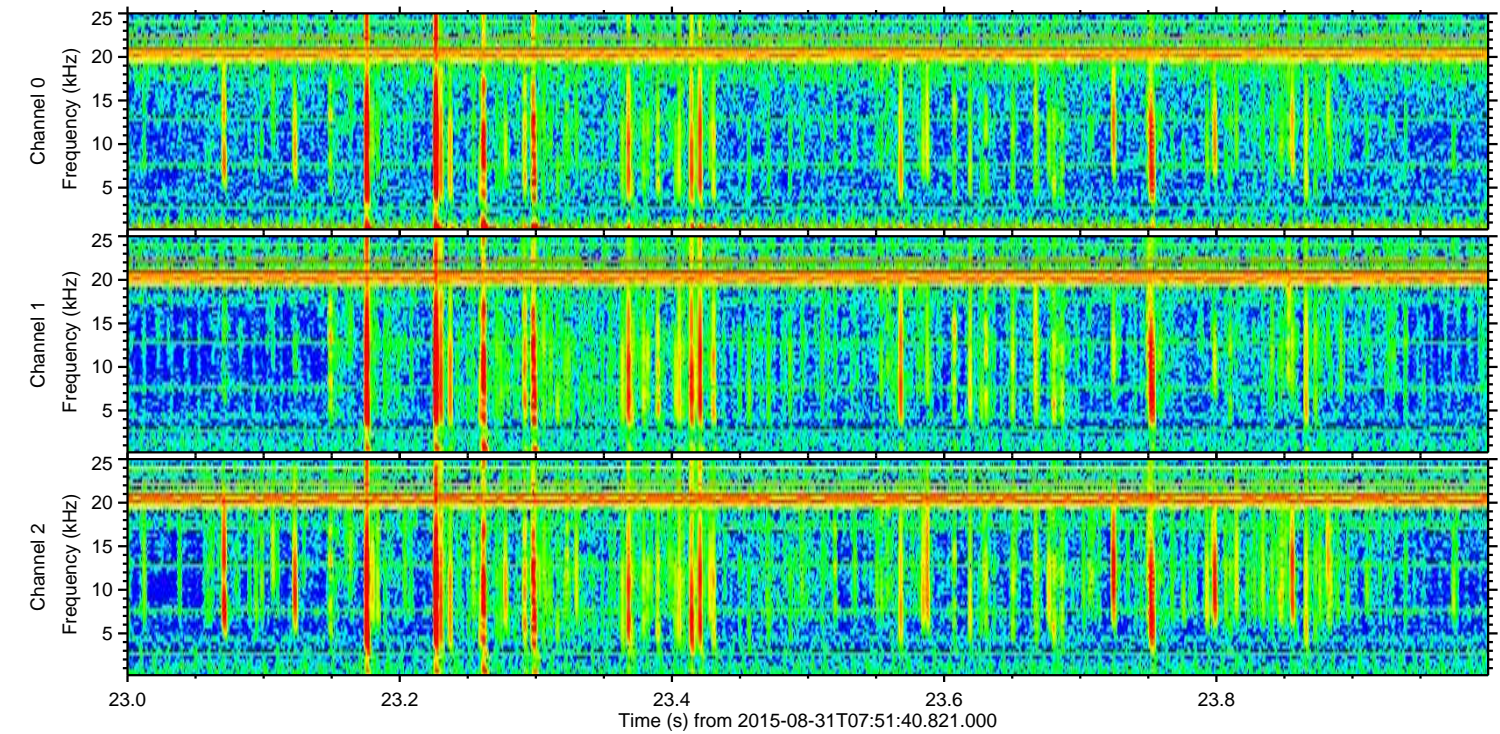
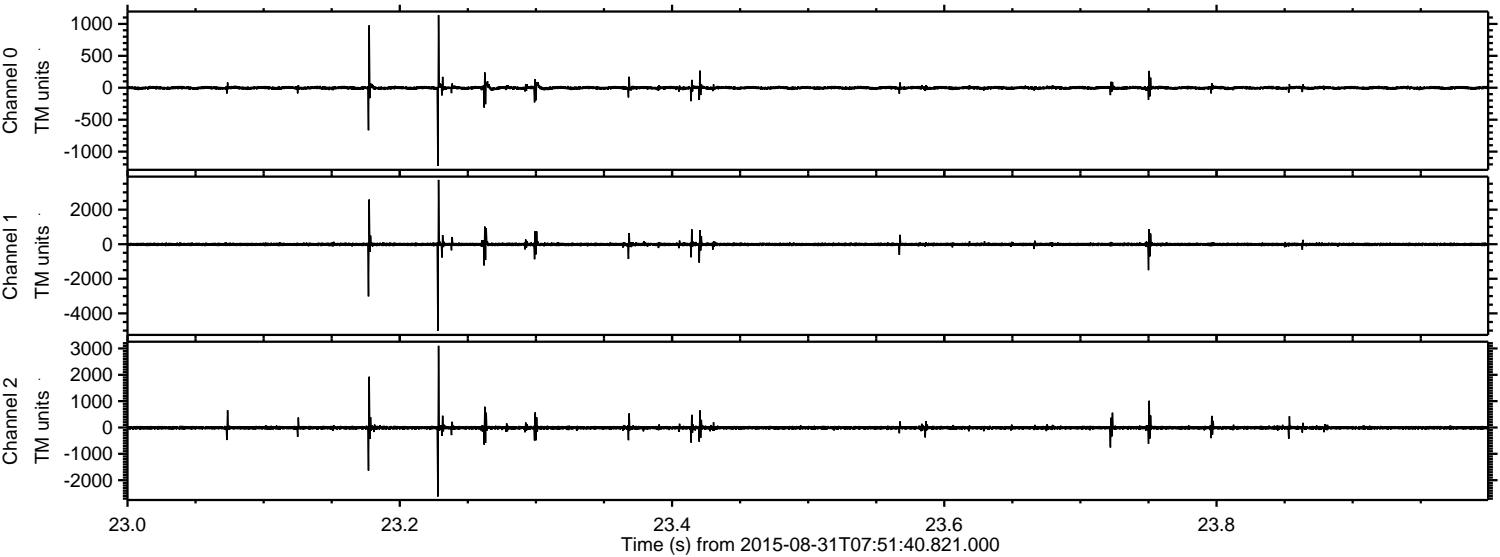

Processed Thu Oct 8 11:51:14 2015 by ELM ver.2012-10-06 from 001__elm20150831_075139__dat00.bin

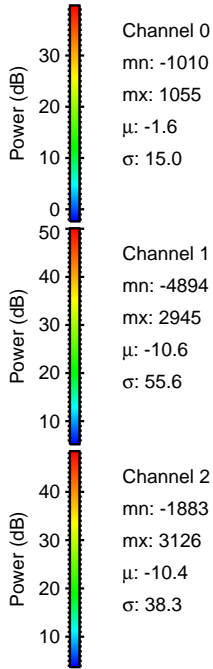
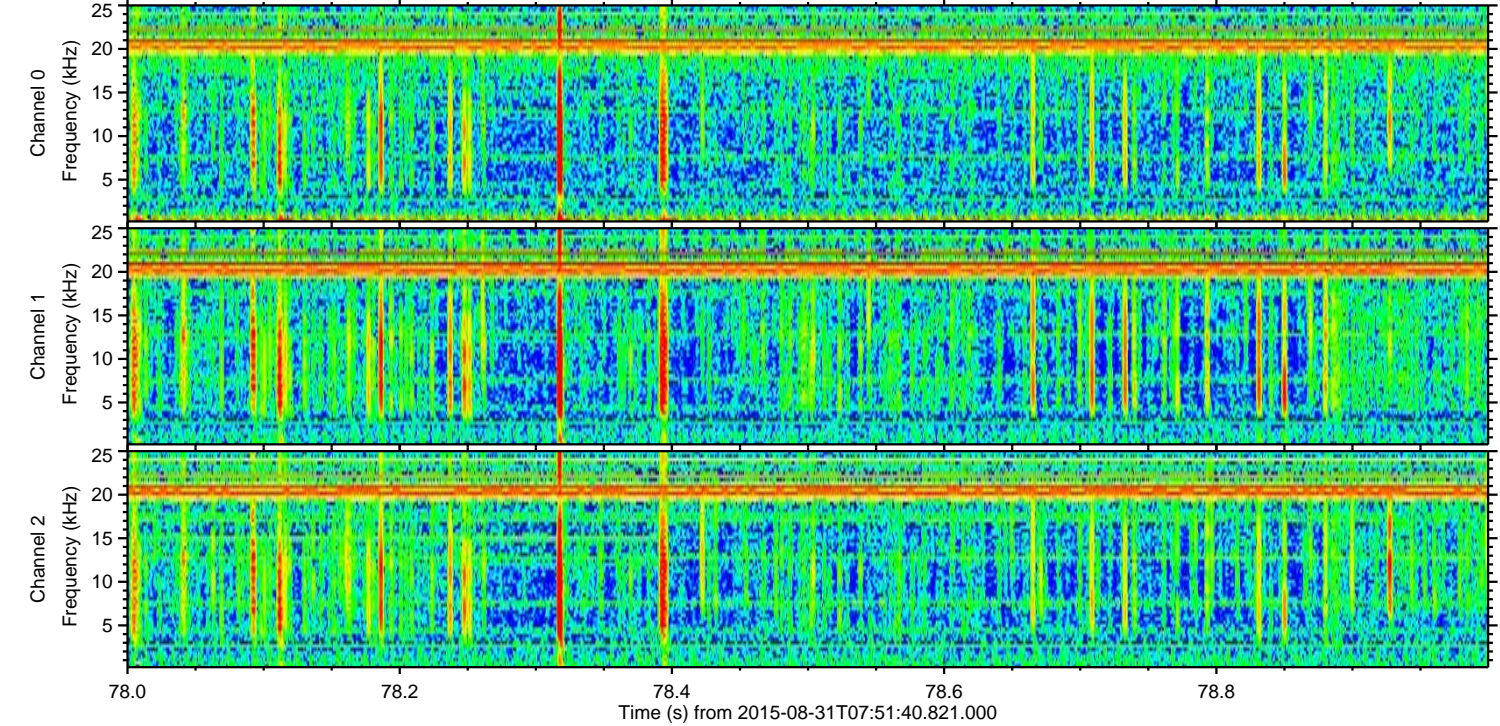
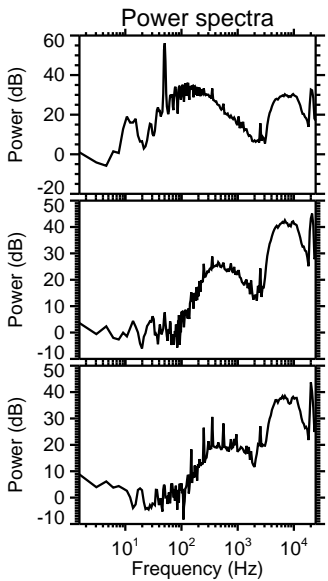
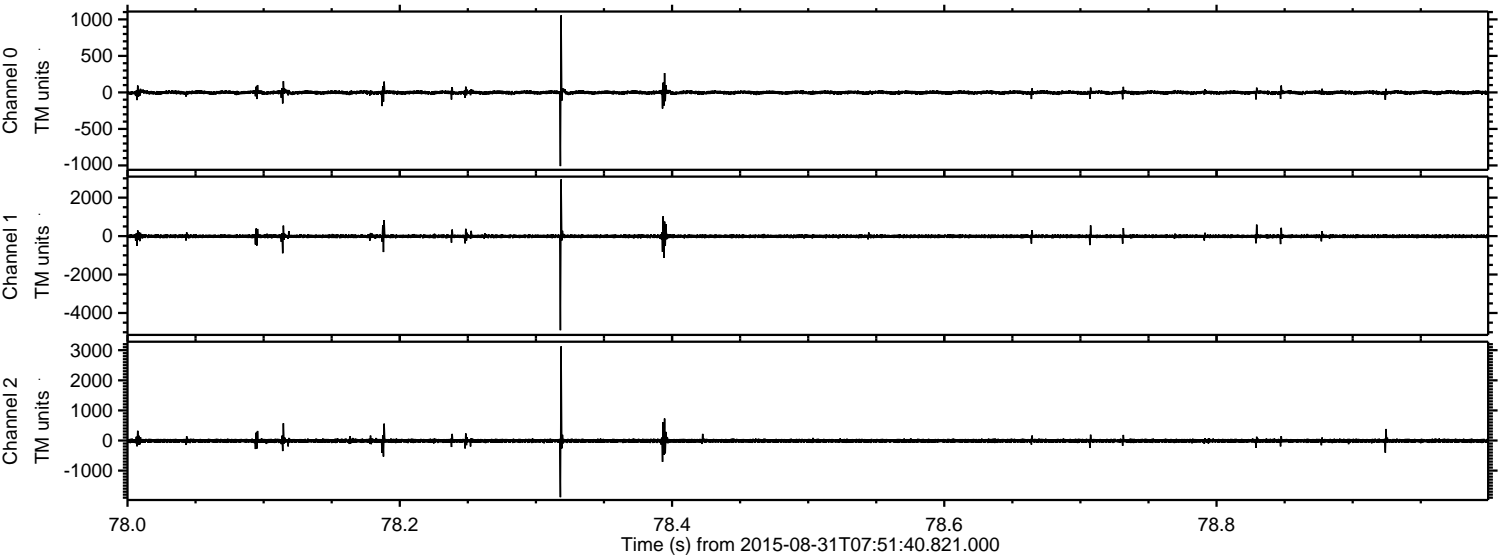

Processed Thu Oct 8 11:51:15 2015 by ELM ver.2012-10-06 from 001__elm20150831_075139__dat00.bin

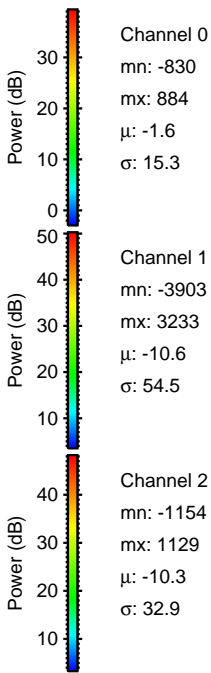
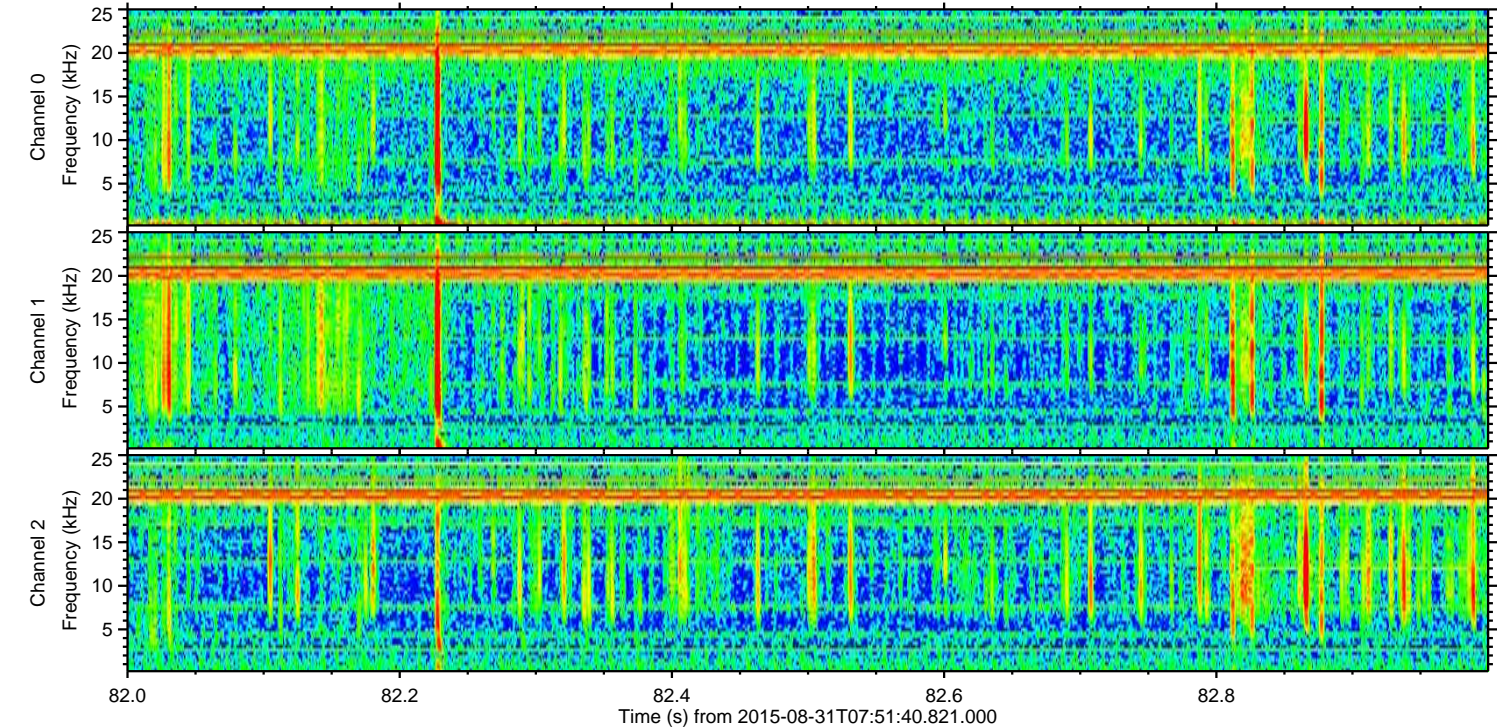
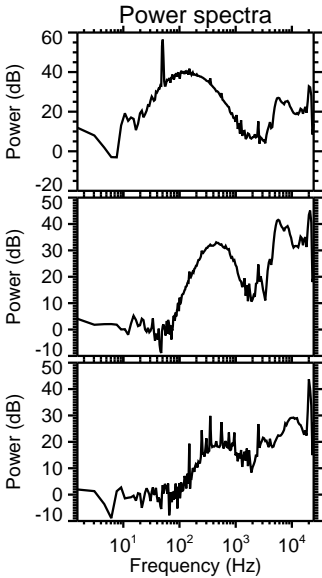
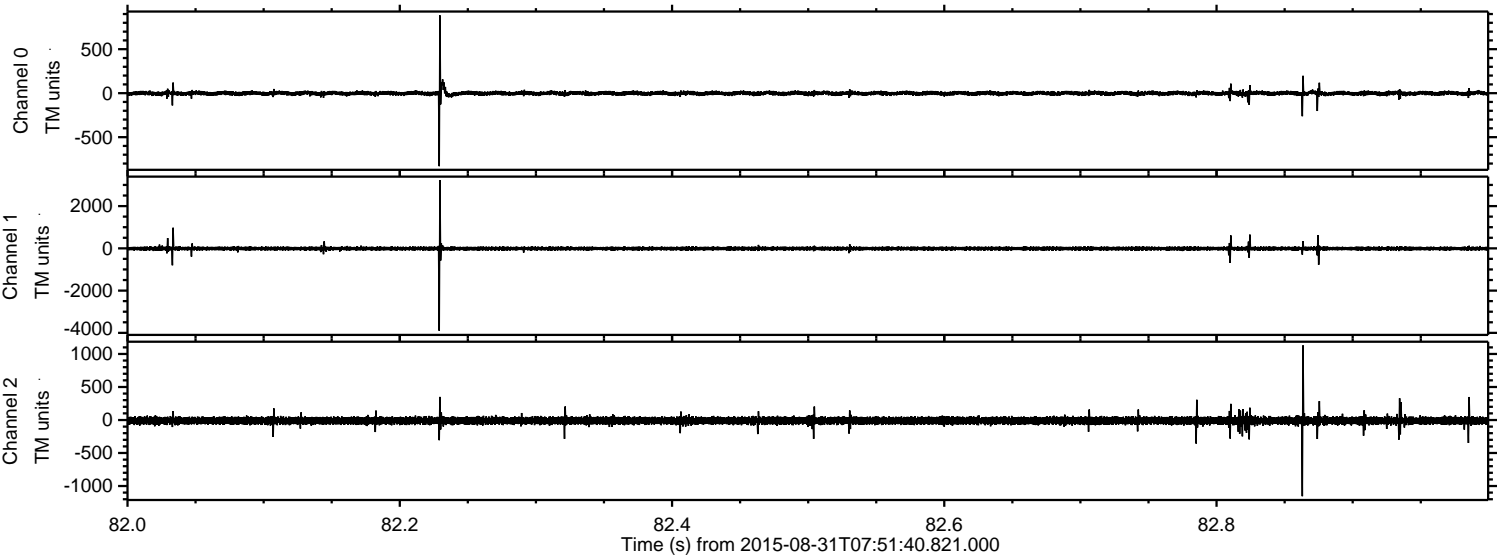

ELMAVAN 3D WAVEFORMS (Measured data sampled at 50 kHz) 51000 packets of 144 samples from 2015-08-31T07:51:40.821.000. Part 135/147

Processed Thu Oct 8 11:51:16 2015 by ELM ver.2012-10-06 from 001__elm20150831_075139__dat00.bin

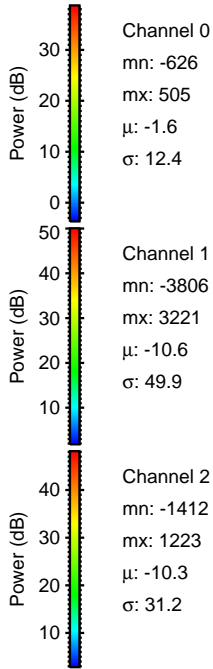
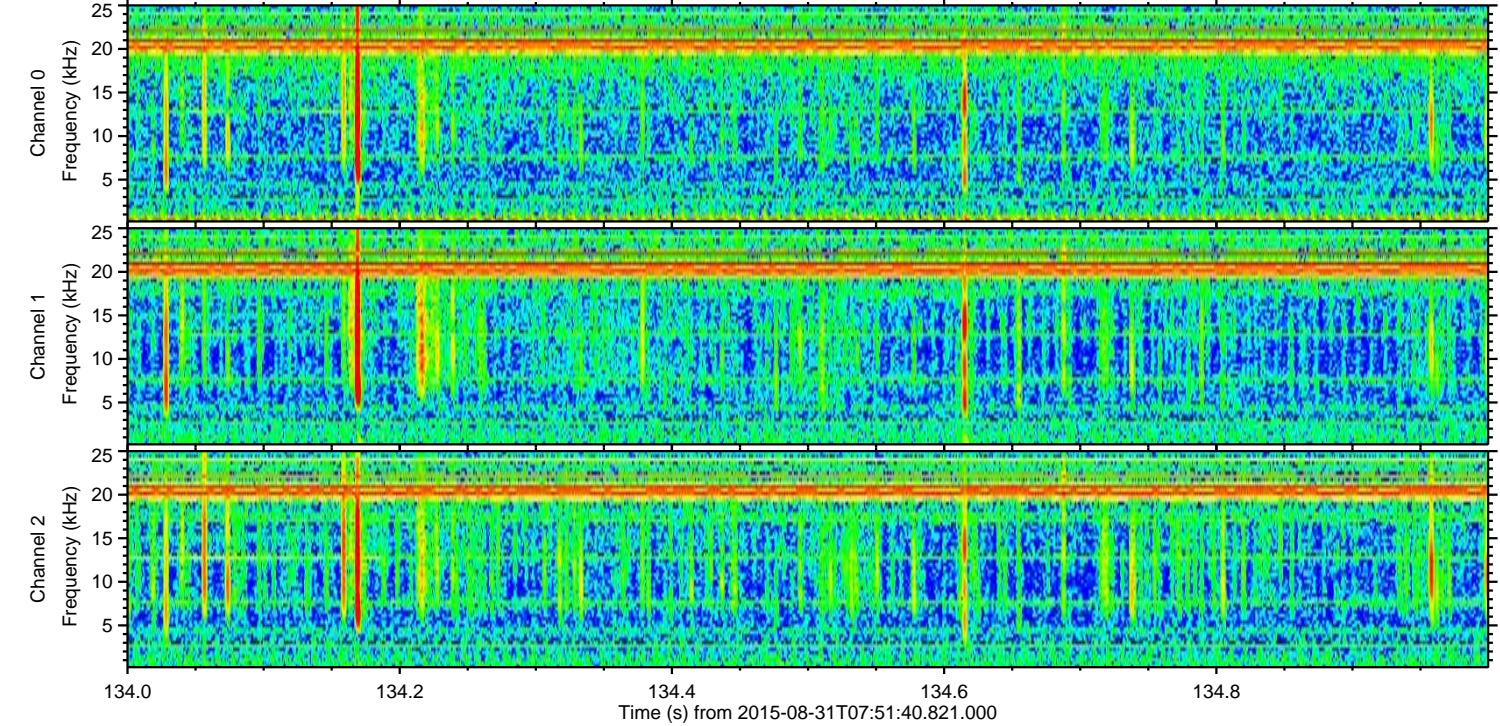
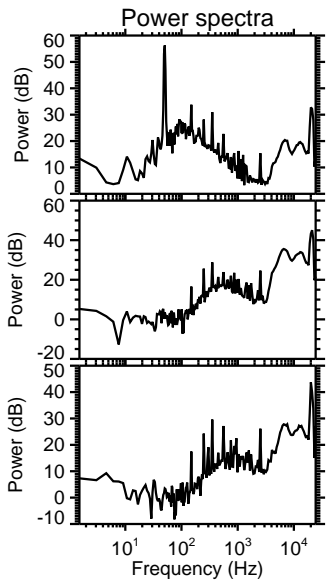
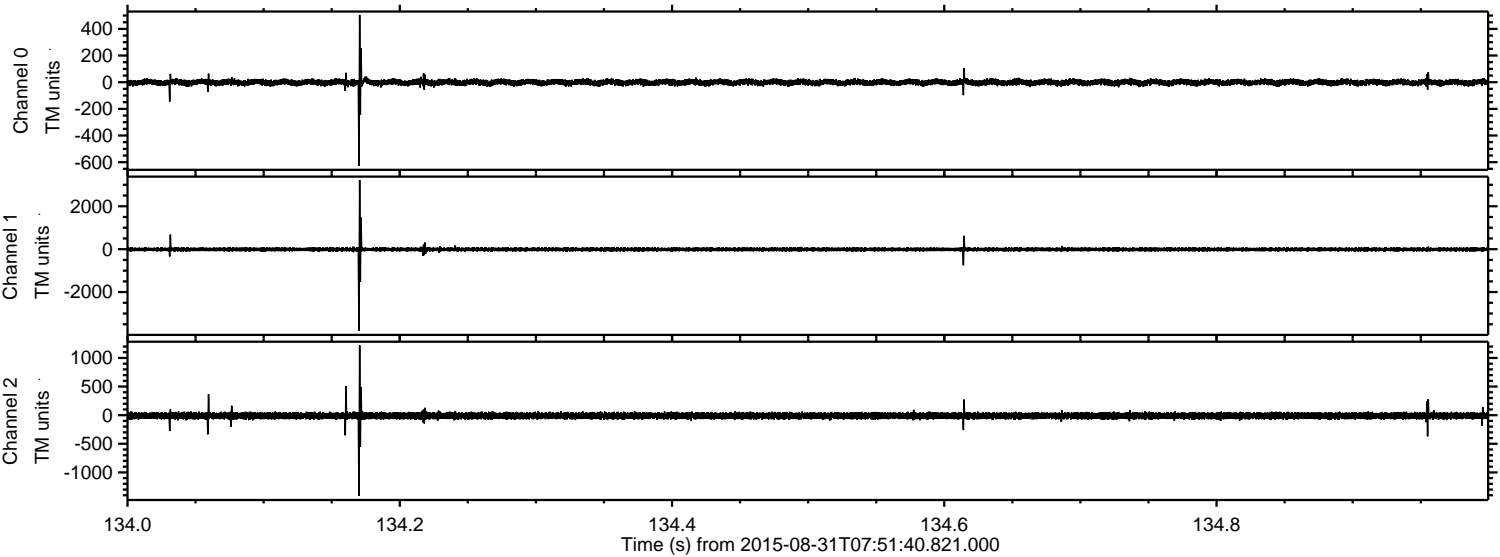

Processed Thu Oct 8 11:51:17 2015 by ELM ver.2012-10-06 from 001__elm20150831_075139__dat00.bin

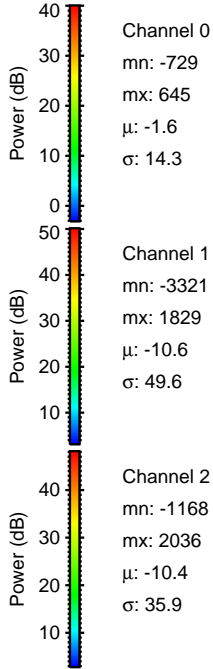
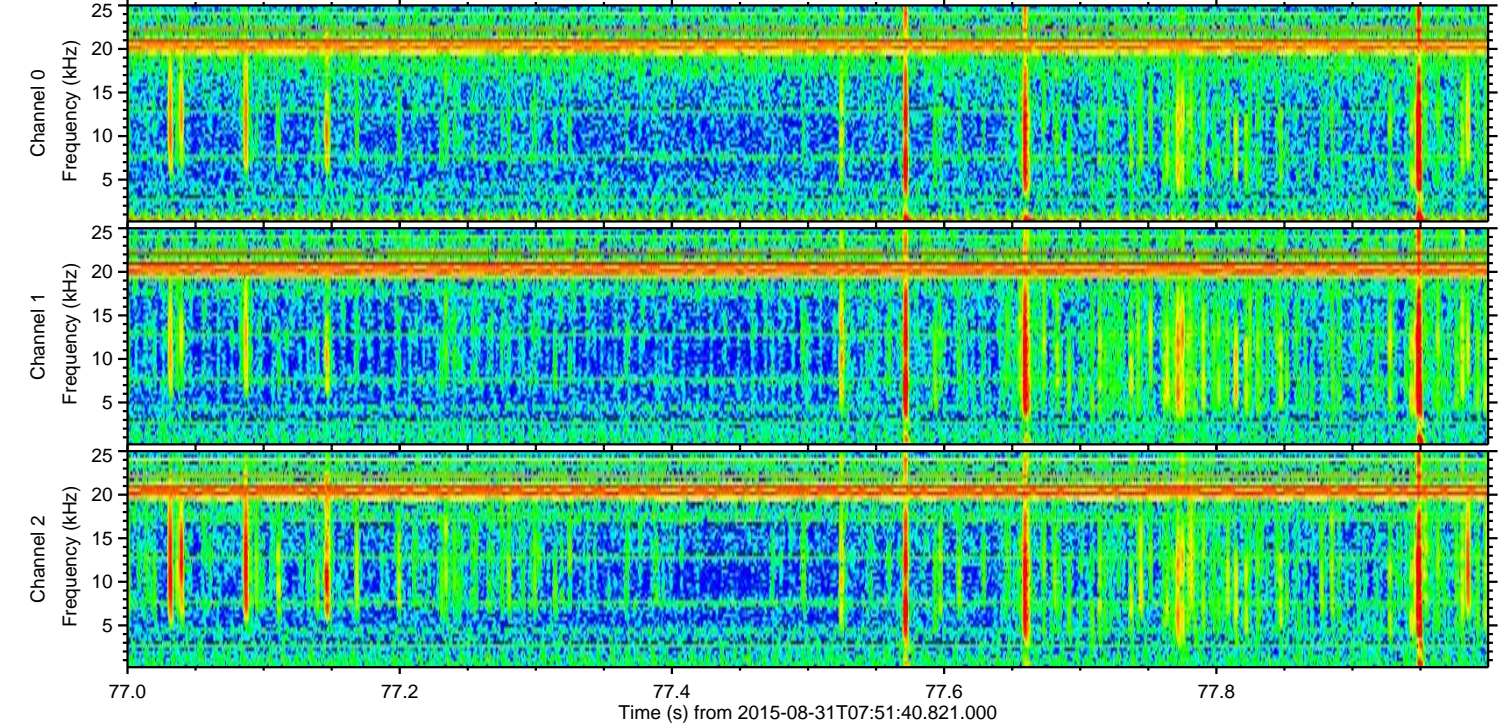
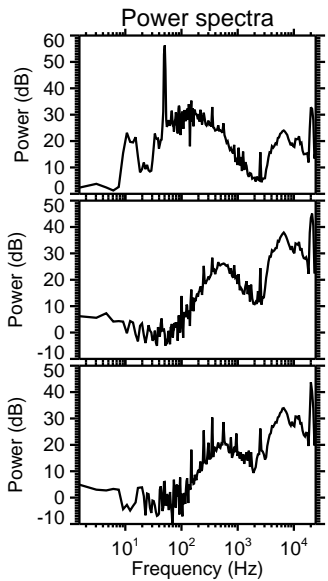
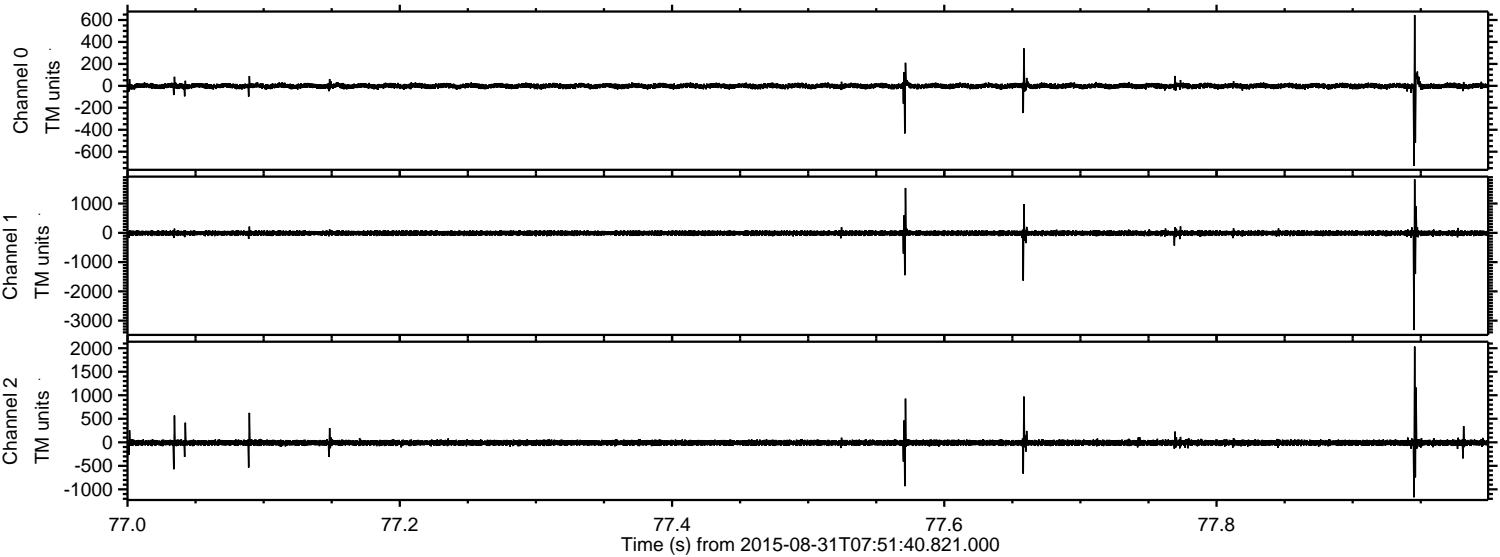

Processed Thu Oct 8 11:51:18 2015 by ELM ver.2012-10-06 from 001__elm20150831_075139__dat00.bin

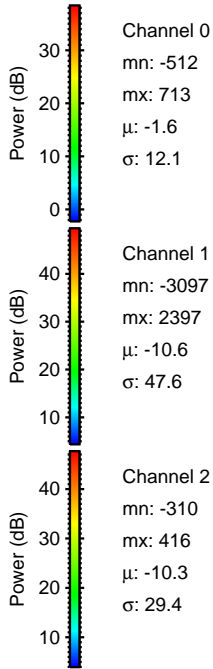
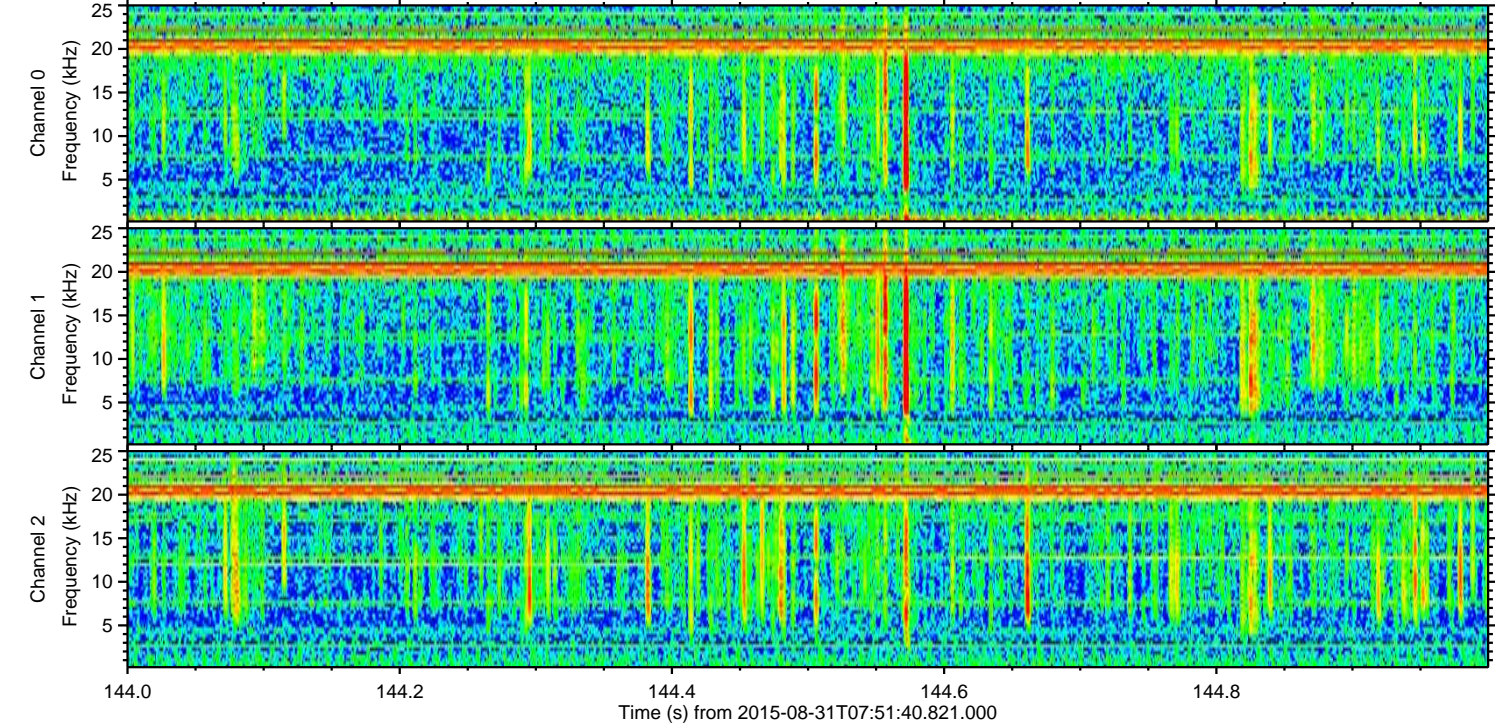
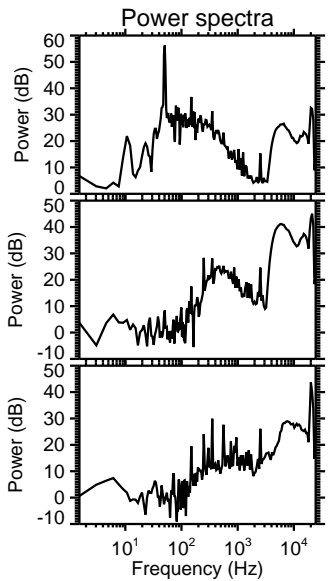
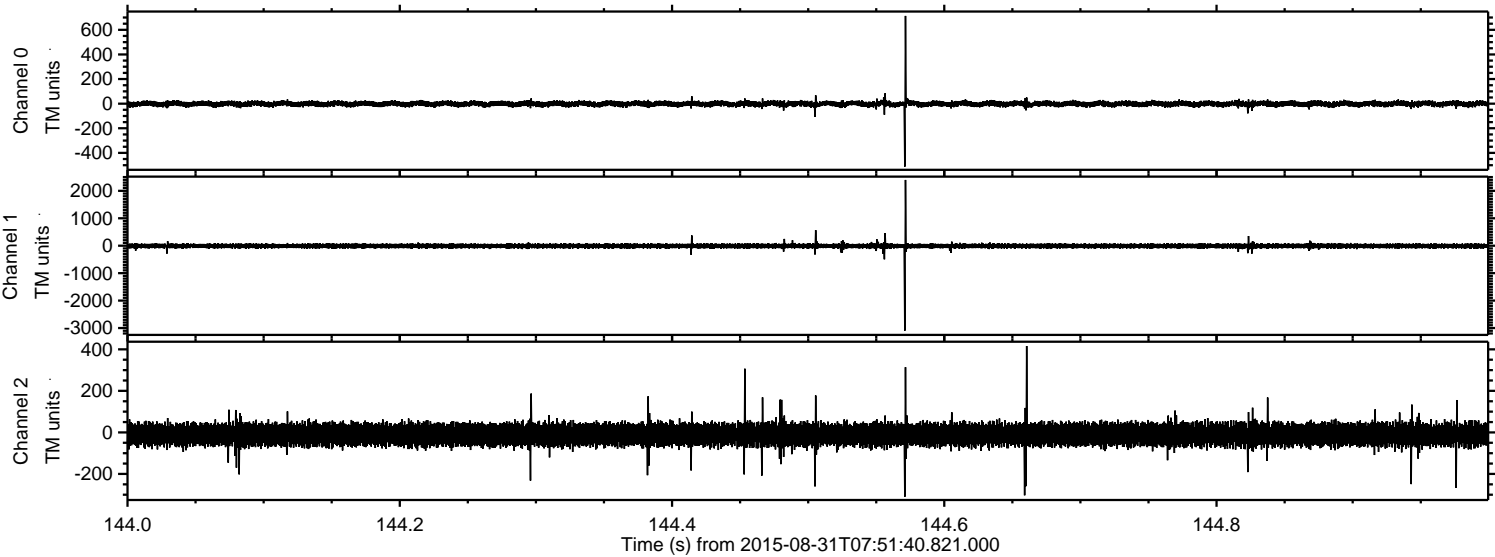

Processed Thu Oct 8 11:51:19 2015 by ELM ver.2012-10-06 from 001__elm20150831_075139__dat00.bin

